A REAL NECESSITY IN EVERY OFFICE

THE CITY DIRECTORY

The Modern Up-to-Date Method of Getting Accurate Information Quickly
A Time Saver - A Money Maker For Every Business Let Us Show You How

The Bank of Belmont

32 N. Main St.—Tel. 825-5331
Abbey Plaza—Tel. 825-3767
Catawba St.—Tel. 825-5176
North Belmont—Tel. 827-2456

Each depositor insured to $40,000
FDIC
FEDERAL DEPOSIT INSURANCE CORPORATION

Clippard's Inc.

The Mark of Quality in Home Furnishings

Armstrong—Lee's—Thomasville Furniture
Fine Furniture—Carpets—Draperies—Interiors

TELEPHONE 263-4747

914 N. MAIN ST., (HWY. 27 NORTH) STANLEY, N.C. (28164)
(Formerly Clippard Carpet & Floor Coverings)

COMPLETE OFFICE PLANNING

"Your Friendly Stationer"

O·G·PENEGAR COMPANY Office Equipment
Inc.
Office Equipment and Supplies
Business Machines

176 W. Franklin Blvd.
Gastonia, N.C. (28052)
Charlotte, N.C.

Tel. 865-1236
Tel. 825-5169

First Federal

Savings and Loan Association

Main Office
251 W. Main Ave., Gastonia, N.C. (28052)
and
Abbey Plaza, Belmont, N.C.
Dixie Village—Akers Center, Downtown Dallas
South Gastonia
Telephone All Department 865-7485

FEDERAL SAVINGS AND LOAN INSURANCE CORPORATION
SAFETY OF YOUR SAVINGS
INSURED
UP TO $40,000

Be Insurance Wise . . . Buy

126 N. Main St.

Phone 825-9641

Insurance Agency, Inc.

Belmont, N.C. (28012)

Be Insurance Wise . . . Buy

THE CITIZENS NATIONAL BANK

"Your Hometown Bank"

GASTONIA — BELMONT ABBEY COLLEGE — CRAMERTON — LOWELL — STANLEY — MT. HOLLY — DALLAS

TEXTILE PARTS & MACHINE CO., Inc.

ANYTHING IN TEXTILE MACHINERY REPLACEMENT PARTS

1502 W. May Ave., P.O. Box 12305, Gastonia, N.C. (28052) Tel. 865-8564

THE LIBRARY OF THE
UNIVERSITY OF
NORTH CAROLINA
AT CHAPEL HILL

THE COLLECTION OF
NORTH CAROLINIANA

C971.36
B45h1
1975

A

W PAINT
ATING CO.

OOD, President

Dealers in
DeSoto Paints
and
Dutch Boy Paints

Wallpaper and Painters'
Supplies

FLOOR SANDERS and POLISHERS FOR RENT

LADDERS

215 E. Franklin Blvd. Tel. 865-2371
Gastonia, N.C. (28052)

HOME IMPROVEMENT

STATE LICENSED GENERAL CONTRACTOR NO. 3035

For A Better Home Tomorrow
Call Us Today
For Better Living

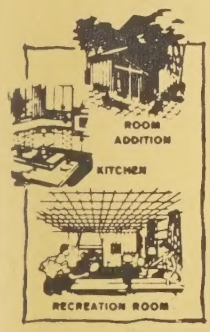

COMPLETE REMODELING

ALL TYPES OF HOME IMPROVEMENTS

A Variety of Low Payment Plans

Kitchen Planning—Baths—Carport Enclosures—Fireplaces
Carports—Patio Covers—Awnings—Patios and Driveways
Fencing—Brick and Stone Work—Windows
and Doors—Painting—Roofing—All Types of Siding—Room
Additions—Swimming Pools—Carpeting
Floor and Wall Tile—Heating Systems—Tile

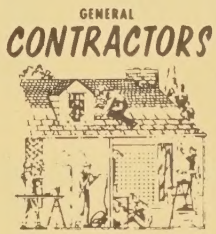

864-1636

NIGHTS

1312-C W. SEC

CAROLINA BRICK

Custom
DESIGNED

POOLS O
ALL DESCRIPT
ALL SHAPES—SIZES—TYPES
COMMERCIAL R

LIFETIME
CONSTRUCT
DESIGNING—CON

Dial 865-
IF NO ANSWER 8

CARO

SWIMMING POO

1312 - C. W. Second Av

FOR USE ONLY IN
THE NORTH CAROLINA COLLECTION

SISK
FUNERAL HOME

"Since 1930"

FRANK F. SISK
Owner

JOE BUTLER
General Manager

730 GASTONIA HWY.
BESSEMER CITY
N.C. (28016)

TELEPHONE
629-2255

1975 BELMONT CRAMERTON MOUNT HOLLY AND STANLEY

(GASTON COUNTY, N.C.)

CITY DIRECTORY

Including: McAdenville

Also Included
GASTON COUNTY
RURAL RESIDENTS DIRECTORY

PROPERTY OF HILL DIRECTORY CO.
DO NOT REMOVE FROM LIBRARY

Your New City Directory contains 4 major directories in one volume

1 Buyers' Guide and Classified Business Directory

2 Alphabetical Directory

3 Street Directory of Householders and Businesses

4 Numerical Telephone Directory

AREA CODE 704

PRICE $55.00

A Library Of
Out Of Town
City Directories
Available At
Chamber of Commerce

HILL DIRECTORY COMPANY
PUBLISHERS

2910 W. Clay Street • Richmond, Va. 23261
Tel. (804) 359-6001

Over One Hundred Years Of Serving Commerce and Industry
Since
R·L·POLK & CO·
1870

PUBLISHERS NOTE

The information in this Directory is gathered by an actual door to door canvass and is compiled in a way to insure maximum accuracy.

The publishers cannot and do not guarantee the correctness of all information furnished them nor the complete absence of errors or omissions, hence no responsibility for same can be or is assumed.

The publishers earnestly request the bringing to their attention of any inaccuracy so that it may be corrected in the next edition of the Directory.

C971.36
B45h1
1975

INTRODUCTION
AND
GENERAL INDEX

HILL DIRECTORY COMPANY, publishers of Southeastern Directories, present to subscribers and the general public, this, the latest edition of the Belmont, Cramerton, Mount Holly and Stanley City Directory. (In all, the HILL DIRECTORY COMPANY and its affiliated companies publish more than 1,400 City, County, State and National Directories).

Confidence in the growth of Belmont, Cramerton, Mount Holly and Stanley's industry, population and wealth, and in the advancement of their civic and social activities, will be maintained as sections of this Directory are consulted, for the City Directory is a mirror truly reflecting Belmont, Cramerton, Mount Holly and Stanley to the world.

The enviable position occupied by HILL's Directories in the estimation of the public, has been established by rendering the best in Directory service. With an unrivaled organization, and having had the courteous and hearty cooperation of the business and professional people and residents, the publishers feel that the result of their labors will meet with the approval of every user, and that the Belmont, Cramerton, Mount Holly and Stanley City Directory will fulfill its mission as a source of authentic information pertaining to the communities.

Four Major Departments

The four major departments are arranged in the following order:—

I. THE BUYERS' GUIDE constitutes the first major department of the Directory, printed on yellow paper. In the first section of this department, grouped under appropriate headings, are included the advertisements and business cards of firms and individuals desiring to make a complete presentation of their products or services. Following this is the Classified Business Section, which embraces a list of the names and addresses of all business and professional concerns of the communities, arranged in alphabetical order under appropriate headings—a catalog of all the activities of the communities. The Buyers' Guide represents reference advertising at its best, and merits the attention of all buyers and sellers seeking sources of supply or markets for goods. In busy and diversified communities like Belmont, Cramerton, Mount Holly and Stanley, the necessity of having this kind of information up-to-date and always immediately available, is obvious. The Directory is the common intermediary between buyer and seller, and plays an important role in the daily activities of the commercial, industrial and professional world.

828420

II. THE ALPHABETICAL LIST OF NAMES of residents, business and professional concerns is the second major department, printed on white paper. This is the only record in existence that aims to show the name, marital status, occupation and address of each adult resident of

Belmont, Cramerton, Mount Holly and Stanley, and the name, official personnel, nature and address of each firm and corporation in the communities. A special feature of this section is the listing of telephone numbers.

III. THE DIRECTORY OF HOUSEHOLDERS, INCLUDING STREET AND AVENUE GUIDE is the third major department, printed on green paper. In this section the numbered streets are arranged in numerical order, followed by the named streets in alphabetical order; the numbers of the residences and business concerns are arranged in numerical order under the name of each street, and the names of the householders and concerns are placed opposite the numbers. The names of the intersecting streets appear at their respective crossing points on each street. Special features of this section are the designation of owner-occupied homes, the listing of telephone numbers, new householder symbols and Zip Code numbers.

IV. THE NUMERICAL TELEPHONE DIRECTORY is the fourth major department, printed on blue paper.

This publication also contains a Gaston County Rural Residents Directory printed on white paper immediately following the Numerical Telephone Directory

Community Publicity

The City Directory reflects the achievements and ambitions of the communities, depicting in unbiased terms what they have to offer as a place of residence, as a business location, as a manufacturing site and as an educational center. To broadcast this information, the publishers have placed copies of this issue of the City Directory in Directory Libraries, where they are readily available for free public reference, and serve as perpetual and reliable advertisements of Belmont, Cramerton, Mount Holly, Stanley and vicinity.

The Belmont, Cramerton, Mount Holly and Stanley Out-of-Town City Directory Libraries

Through the courtesy of the publishers of the Belmont, Cramerton, Mount Holly and Stanley City Directory, a Directory Library is maintained in the offices of the Belmont Chamber Of Commerce, and the Mount Holly Chamber Of Commerce, for free reference by the general public. These are two of more than 800 Directory Libraries installed in cities and towns throughout the United States, Canada and Puerto Rico through the courtesy of your Publisher.

The publishers appreciatively acknowledge the recognition by those progressive business and professional people who have demonstrated their confidence in the City Directory as an advertising medium, with assurance that it will bring a commensurate return.

HILL DIRECTORY COMPANY,
Publishers.

☆ ☆ ☆

INDEX TO ADVERTISERS

PAGE NUMBERS BELOW REFER TO THE BUYERS' GUIDE SECTION

Page

Acme Petroleum & Fuel Co Inc . . . . . back lip margin and 20
Auten Jack Insurance Agency . . . . . back cover and 26
Bank of Belmont The . . . . . front cover and 5
Belk-Matthews Co . . . . . left top lines and 15
Belmont Chamber of Commerce Inc 12
Belmont Cleaners Inc . . . . . left top lines and 14
Belmont Savings & Loan Assn . . . . . right side lines and 36
Beverly Florist . . . . . right side lines and 18
Bumgardner Funeral Home Inc . . . . . bottom stencil, right top lines and 23
Carolina Brick & Stone Co Inc . . . . . B
Carolina Swimming Pools & Patios Co . . . . . B
Carothers Funeral Home . . . . . left side lines and 24
Centralized Accounting Control Inc . . . . . back cover, 3 and 39
Citizens National Bank The . . . . . front cover, right side lines, tabbed insert at Street Guide, 6 and 7
Cleo's Heating & Cooling Inc . . . . . right top lines and 25
Clippard's Inc . . . . . front cover and 10
Colorcraft Television Service . . . . . right side lines and 40
Craig Realty & Development Co . . . . . left side lines and 35
Cramerton Free Will Baptist Church . . . . . right side lines and 13
Credit Bureau of Belmont Inc 14
Dixon Properties Inc . . . . . right top lines and 34
First Federal Savings & Loan Assn . . . . . front cover, left top lines, 30 and 37
First Southern Savings & Loan Assn . . . . . top stencil and 38
First Union National Bank . . . . . back cover, right top lines and 8
Fowler H L Insurance Agency . . . . . left side lines and 28
Garrison General Hospital Inc . . . . . right side lines and 25
Gastonia Fire Extinguisher Co Inc . . . . . front stencil and 17
Gastonia United Oil Co Inc . . . . . right bottom lines and 21
Hawley Lumber Company Inc . . . . . right bottom lines and 9
Hillcrest Garden Cemetery Park Corp . . . . . right side lines and 11
Homesley Mack Bonding Co . . . . . left top lines and 4
Jean's Flowers . . . . . right top lines and 19
Lowe's of Gastonia . . . . . right side lines and 9
M & J Finance Corp . . . . . left top lines and 4
Massey Company The . . . . . right bottom lines and 31
McCall Brothers Inc . . . . . left top lines and 44
McLurd Dellinger Insurance Agency . . . . . left bottom lines and 28
Mount Holly City of City Hall . . . . . backbone, left top lines and 32
Mount Holly Heating & Air Conditioning Co . . . . . right bottom lines and 3
Mutual Building & Savings Association . . . . . left side lines and 39
Nations of Gastonia Inc Machine Shop . . . . . back cover and 41
Nationwide Mutual Insurance Co . . . . . left top lines and 29
Park-N-Wash Launderette . . . . . left top lines and 29
Penegar O G Co Inc . . . . . front cover and 33
Rainbow Paint & Decorating Co . . . . . A
Rankin L S & Sons Inc . . . . . left bottom lines and 22

Page
Sisk Funeral Home C
Stowe Mercantile Co. . . . . right top lines and 16
Stowe Mutual Burial Association 23
Textile Parts & Machine Co Inc. . . . . front cover and 43
Union Oil Company of California . . . . . left bottom lines and 22
Watson Insurance Agency Inc . . . . . .
. . . . . front cover, right bottom lines and 27

BELMONT

(Courtesy Belmont Chamber of Commerce)

Statistical Review

FORM OF GOVERNMENT—City Manager (City), Mayor and five commissioners elected at large.

POPULATION—5,054 (1970 U. S. Census); Greater Belmont, 17,500 (est.).

AREA—2.3 square miles.

ALTITUDE—676.5 feet above sea level.

CLIMATE—Mean annual temperature 60 degrees F.; average annual rainfall 50 inches.

INDUSTRY—There are over thirty-three manufacturing plants, chiefly textile, employing approximately 7,150 men and women. Included in this number are 16 spinning mills, dyeing and mercerizing plants, 4 hosiery mills, manufacturing men's, women's and children's hosiery, 4 knitwear manufacturers, a box factory, a lumber company, cement block company and a ready-mix plant. Weekly payroll is estimated at approximately $480,000.00.

TRADE AREA—Radius of 5 miles with 40,000 population.

NEWSPAPERS—Belmont has one weekly newspaper, and is served by a number of daily papers.

MOTELS—Several modern motels are located in or near Belmont.

RADIO STATIONS—Radio Station WCGC, operating on 1,000 watts, serves Mt. Holly, Cramerton and Belmont.

RECREATION—Belmont has seven parks with a total of 30 acres; two athletic stadiums, the Davis Park Stadium which will seat approximately 1,200 and Lineberger Stadium located at South Point High School which will seat 6,000. Lake Wylie provides all water sports. Hunting and fishing are excellent in the area. Little leagues, teeners leagues and other various youth teams are sponsored by civic clubs. Numerous social clubs provide other varied activities. A large bowling alley is located here. Several excellent golf courses are nearby, also several softball fields and playgrounds located here. Belmont's Recreation Program is supervised by a full time Director.

ASSESSED VALUATION—$31,943,866.

BONDED DEBT—$865,000.

FINANCIAL—Belmont has 2 banks with 6 branch offices and two savings and loan associations and 3 finance companies.

POSTAL RECEIPTS—$209,376.00.

TELEPHONES IN SERVICE—3,781.

CHURCHES—47, representing all denominations.

RAILROADS—Southern Railway and Seaboard Coast Line Railroad Co. serve Belmont.

BUS LINES—Southeastern Greyhound and Queen City Trailways. Local service from City Coach Co., and Piedmont Bus Lines.

HIGHWAYS—U. S. 29 and 74; State 7 and 273 Interstate 85.

AIRPORTS—3 nearby.

The Belmont Public Library, housed in the Minnie Stowe Puett Memorial Library Building, is a branch of the Gaston County Public Library System. The Belmont Branch has a permanent collection of more than 20,000 books and non-book materials and offers a full range of library services. The Main Library in Gastonia is the central library for seven branch libraries, the Gaston-Lincoln Regional Library, and the Bookmobile which provides mobile service for all branches and addition-

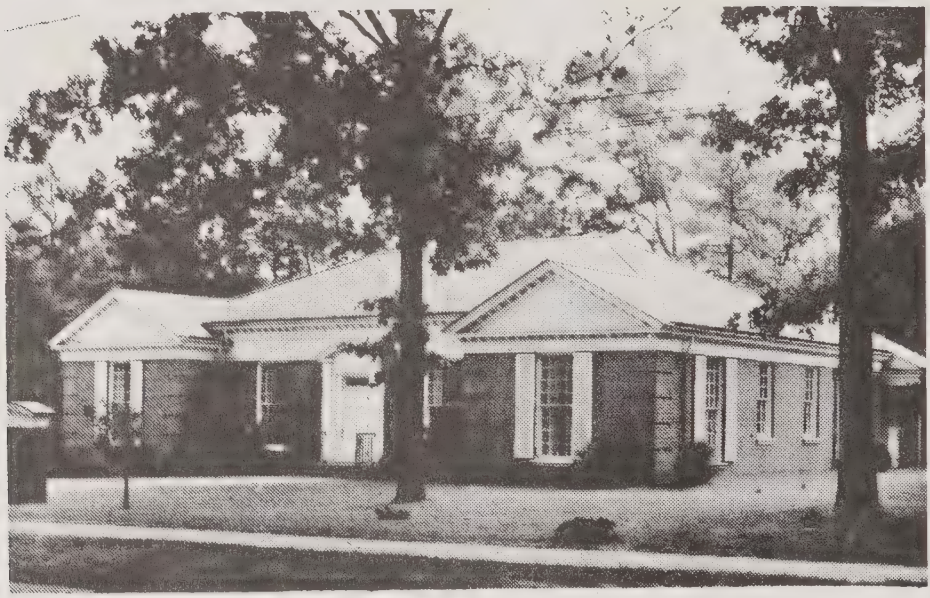

Minnie Stowe Puett
Memorial Library Building
Erected June, 1960

al stops and stations in Gaston County. Services of the library include: BOOKS—more than 250,000 volumes in the general collection; local history and genealogy; a strong textile collection; PERIODICALS—over 550 magazines and 15 newspapers with files of back issues and consolidated indexes. NON-BOOK MATERIALS—16 mm and 8 mm educational sound films, film-strips, slides, cassettes, film equipment, art reproductions, and phonograph records. BUSINESS SERVICES—books and periodicals for business and industry, including stock and bond data, trade catalogs, federal regulations, tax information, and manufacturers' registers. SPECIAL SERVICES—Discussion groups, art and educational exhibits, reader-advisory services for all ages, story hour and reading programs for children, and program planning with adult group leaders.

AMUSEMENTS—Largest auditorium (High School) 1,028 capacity. 6 golf courses in vicinity.

EDUCATION—Belmont Abbey College—a four year co-educational college dating back to 1876, has an enrollment of 800. Sacred Heart College—a four year college for men and women has an enrollment of 300. 7 public schools, including 1 senior high school, 1 junior high school and 1 parochial school. Number of students in public schools 4,153; Number of teachers in public schools, 180; Number in parochial, 14. Value of public school property, $4,662,000; parochial $50,000; college $15,000,000. North Carolina Vocation School with 600 students and 17 teachers, valued at $1,000,000.

CITY STATISTICS—Street mileage 26 miles, with 25 miles of this paved and 1 mile secondary street; 27 miles of sewer; 2,500 water meters; 3,500 light meters and 23 miles of main water lines. There are 6 full time firemen and 25 volunteers; 2 modern fire trucks with hose and apparatus valued at $43,000.00.

Police Department has 14 men operating from one central station. Taxable property is $31,000,000 with a tax rate of $1.35 per $100.00.

GOVERNMENT—On January 1, 1970, Belmont adopted a City Manager form of Government.

UTILITIES—Water: Daily capacity of water works is 5,000,000 gallons, daily average pumping is 3,000,000; Waste Treatment Plant daily capacity 5,000,000. Gas & Electricity: Belmont is served by Duke Power Company and Public Service Company of North Carolina (Natural Gas Company).

CITY OF BELMONT MUNICIPAL BUILDING

General Review

Belmont is located in what is known as the South Point section of Gaston County. This section is formed by the junction of the South Fork River with the Catawba River. Two hundred years ago this section was inhabited by thousands of the tribe of Catawba Indians, and it is from this tribe that the river which divides Mecklenburg and Gaston counties gets its name.

No section of Gaston County is richer in history than this section, in which Belmont is located. During the War of the Revolution, Major Wm. Chronicle, from this section, together with many from South Point, fought in the battle of Kings Mountain and in other important engagements in the war.

Many from this section, with family names now prominent in Gaston County, served in the Civil War. The same was true in the Spanish-American War of 1898 and the World War of 1917 and 1918, and of those who served in World War II and the Korean War.

An example of the rich history of this section is the monument, near Belmont, erected on what is alleged to be the spot where Nancy Hanks, mother of Abraham Lincoln, lived with her uncle, Dicky Hanks, during her girlhood, before marrying Thomas Lincoln and moving to Kentucky. The monument is of granite, and stands in South Point Township of Gaston County, a mile from Belmont, on the farm formerly owned by the late C. T. Stowe. It was erected by descendants of Mr. Stowe.

The Southern Railway built its road through this section in the early 1870's, and this hitherto agricultural section soon became a trading center of much importance. In 1878, leaders of the Order of St. Benedict, with Leo Haid as director founded a monastery here, which is known as the Belmont Abbey, and about that time this trading center was named "Garibaldi." In 1895, by an act of the General Assembly of North Carolina, Belmont became an incorporated town with a population of approximately 100.

During the 70 years that have come and gone since then, the town has grown rapidly. In 1900, the population of Belmont was 145; in 1910, 1,176; in 1920, 2,941; in 1930, 4,121 and in 1940, 4,356; in 1950, 5,330. The U. S. Census of 1970 gave the town a population of 5,054.

This community, known as "Greater Belmont," has a population of 17,500.

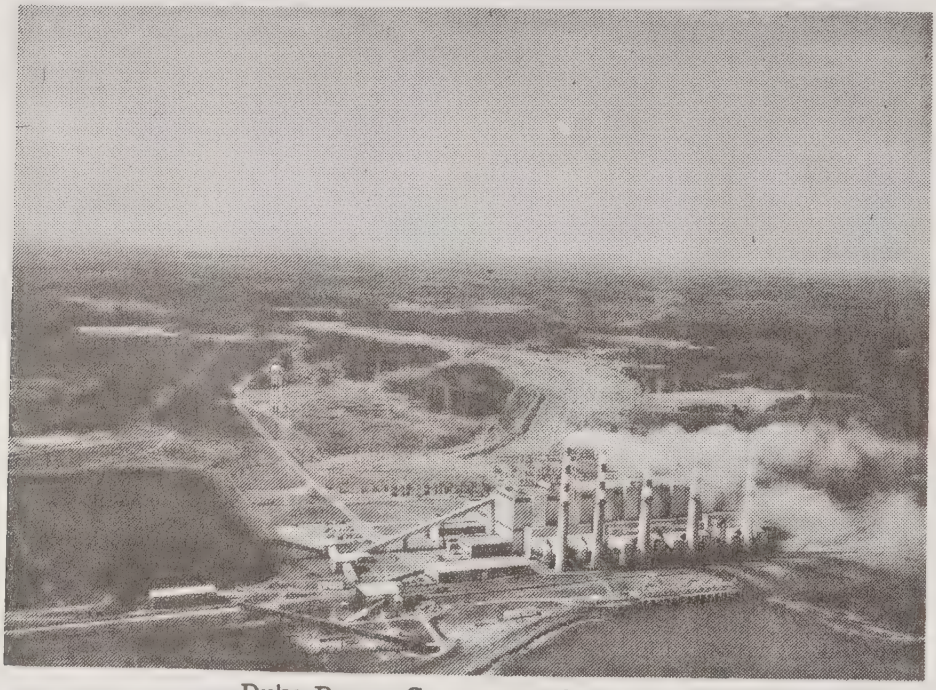

Duke Power Company—Plant Allen

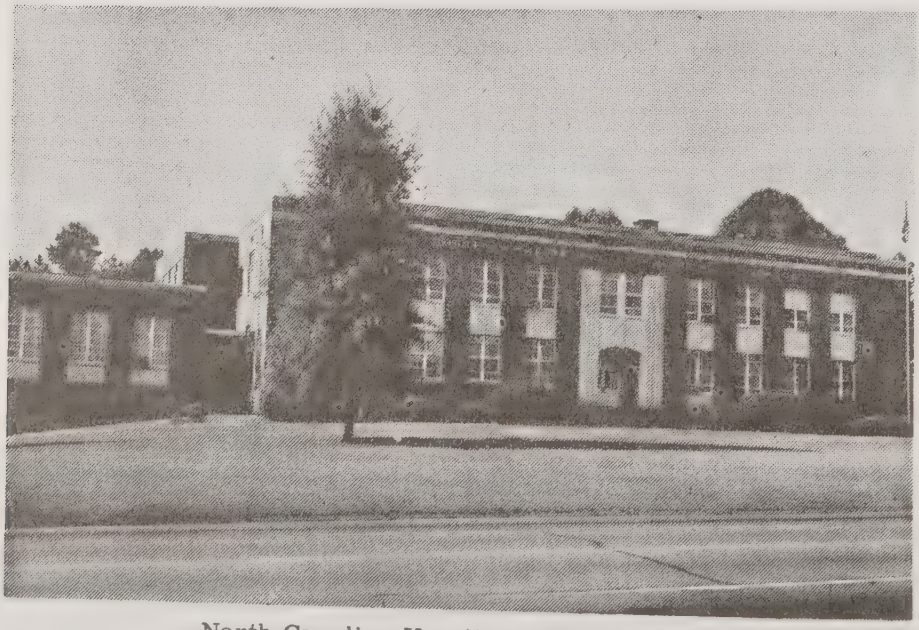

North Carolina Vocational Textile School

DOYLE HALL
SACRED HEART COLLEGE

Numerous championship athletic teams and dramatic and forensic groups have been produced at Belmont High School and at Belmont Abbey. Two years after Belmont High School's band was organized, it won the national championship in its class at a national tournament in Richmond, Va., in the spring of 1941.

While speaking of schools, it must not be overlooked that Belmont is a college town. For here are situated Belmont Abbey College for men and women, and the Sacred Heart College for men and women.

Belmont Abbey College is the oldest Catholic institution of higher learning in the South Atlantic states. It draws its students from throughout the North and the Atlantic Seaboard and from a number of foreign countries. An increasingly large number of students from Belmont and Gaston County attend this institution.

Sacred Heart College for Men and Women is sponsored by the Sisters of Our Lady of Mercy. It also numbers many Gaston County young people among its students. Sacred Heart is now a four-year senior college.

Belmont Abbey is a Benedictine monastery, the abbot of which is an ordinary; that is, he has jurisdiction over the eight counties of western North Carolina akin to the jurisdiction of a bishop of his diocese. It is the only abbey of its kind in the United States.

Because of the connection of the abbot-ordinary, the Abbey church is also a cathedral—the only abbey cathedral in the United States. The stained glass windows in the Abbey Cathedral are from Myers Brothers studios in Munich, Bavaria. They are nationally-known because they were awarded the gold prize at the World's Fair in Chicago in 1892.

Of great historical interest on the campus of the Belmont Abbey College is the Slave Block (perhaps the only genuine slave block in the country). It is a round block of natural stone, measuring about three feet in diameter and about $4\frac{1}{2}$ feet in length. Slaves were sold and exhibited on this stone in antebellum days.

Another point of interest on the Abbey campus is the Dutch Oven Bakery of the institution. This bakery has been in use for over 50 years,

and the baking is still done in this old form of fireless cooking. Also of religious interests is the Grotto on the Abbey campus. It is an outdoor chapel recessed in the side of a hill in a rustic stone setting, a shrine at which religious services are held.

Nearly all the civic clubs have units or chapters in Belmont. The Belmont Rotary Club, the Belmont Kiwanis Club, the Belmont Business and Professional Women's Club, also Belmont Lions Club, Optimist Club, the American Legion, the Legion Auxiliary, the Parent-Teachers Association, the Belmont Chamber of Commerce—these organizations are all working actively towards the building of a larger community and a more worthwhile city.

The citizens of Belmont are church-going people. All leading religious denominations are represented here. Forty-seven churches furnish the citizens ample places for worship. Each of these has an able and well-qualified man as pastor. These fine churches, with their large and loyal congregations, add much to the attractiveness of the town, a convincing inducement for the people to locate here permanently.

The American Legion Building is located on Park Drive. This beautiful building, complete in detail and furnishings, was donated to the American Legion by the Lineberger Foundation of Belmont, North Carolina. This structure serves as The Home of the Auten-Stowe Post No. 144, American Legion, Civic Club meetings are held here and the building is frequently used for social gatherings of many groups and parties.

All in all, Belmont is a wholesome, friendly community with a promising future to match its rich past. There is a spirit of cooperation among the people and the business of the community, the pride in the growth of Belmont's industries and varied institutions. There is a deep consciousness of the history of the town, and the people look confidently towards the future, feeling sure that the community will continue to prosper and grow.

Belmont Chamber of Commerce Building
26 E. Woodrow Ave.
Belmont N. C. P.O. Box 368
28012

Belmont extends a cordial welcome to visitors, industries and home-seekers. Specific information regarding Belmont and surrounding area will be gladly furnished by:

The Belmont Chamber of Commerce
26 E. Woodrow Avenue
P.O. Box 368
Belmont, N. C.

MOUNT HOLLY

"Growing in Beauty and Business"

(Courtesy of City of Mount Holly)

Statistical Review

Form of Government—Council-Manager. Incorporated as a town 1889, as a city 1965.

Population—5,350, U. S. Census, 1970.

Area—2.3 square miles.

Altitude—675 feet above sea level.

Climate—Mean annual temperature 59.7 degrees F.; average annual rainfall 48.45 inches.

Assessed Valuation—$22,108,505 with $.55 per $100.00 tax rate.

Bonded Debt—$790,000.00.

Postal Receipts—$130,000.00 for year ended 1973.

Churches—19, representing all denominations.

Industry—Chief industries of the city and surrounding territory are: textiles, chemicals and power. Number of manufacturing establishments 6, employing 852 men and 951 women.

Newspapers—Daily 3; daily and Sunday 3; weekly 1.

Radio Broadcasting Stations—WCGC (Belmont).

Television Stations—8 received with good reception.

Motels—A number within four miles.

Railroads—City served by 2 railroads as follows, Seaboard Coast Line and Piedmont & Northern.

Bus Lines—City served by 2 intra-city bus lines, as follows, Gaston Transit and Carolina Trailways.

Highways—The following highways run through, or to, the city: I-85, 273, 27, 74 and 16.

Air Lines—City served by 4 air lines in Charlotte as follows: Eastern, Delta, United and Piedmont.

Airports—1, 12 miles in Charlotte—Douglas Airport.

Amusements—Largest auditorium in city seats over 850 persons. Number of golf courses in, or near city, 2. Also, 1 bowling alley with 24 lanes, and fishing and sailing nearby.

Hospitals—2, in Charlotte, with total of 549 beds. Gaston Memorial and Garrison General.

Education—Number of public schools, 4; with 1 senior high school, and 1 junior high school. Number of pupils in public schools 3,158. Number of teachers in public schools, 148. Value of school property, $65,000,000.

Public Libraries—1, with total of 18,580 volumes, with access to 232,000 volumes.

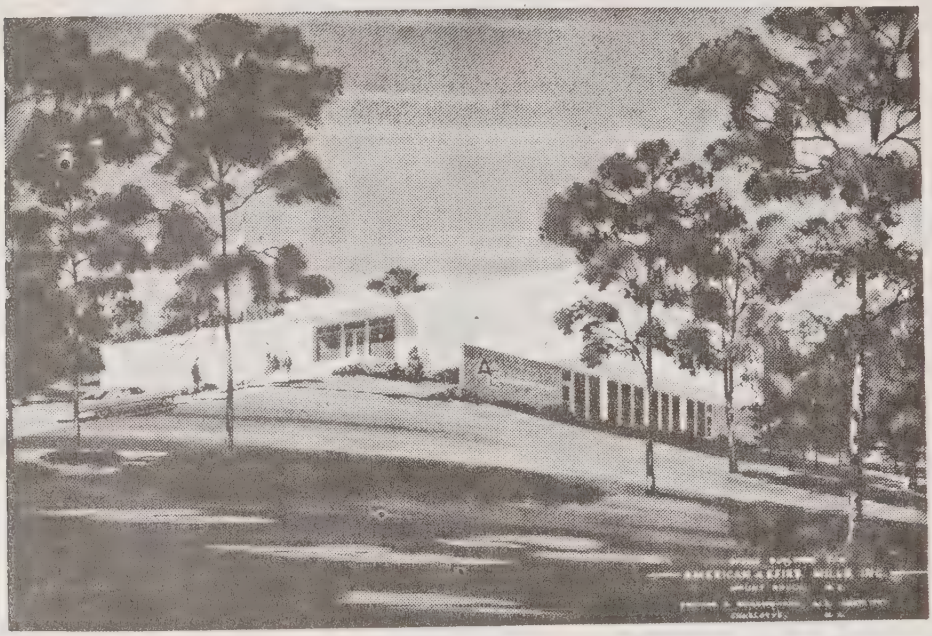

American & Efird Mills, Mount Holly, North Carolina, General Office Building. The building, a reinforced concrete structure with concrete panel walls, is on two floors and contains 18,664 square feet. The building houses executive offices of the company, along with the yarn sales departments, general accounting, credit and cost departments. A cafeteria for all office employees is also included.

City Statistics—Total street mileage 26, with 21 miles paved. Miles of gas mains 35. Number of water meters 1,350; light meters 1,681. Capacity of water works 2 million gallons, with daily average pumpage of 1 million gallons; 42 miles of mains, and plant valued at $650,000. Fire department has 4 paid men, with 1 station and 3 pieces of motor equipment. Value of fire department real estate and equipment, $75,000. Police department has 12 men, with 1 station and 8 pieces of motor equipment.

General Review

The City of Mount Holly, located in Riverbend Township on the west bank of the Catawba River, is exceedingly proud of its contribution to the history of Gaston County, and it has reason to be. It is one of the oldest cities in the county, having earliest settlers almost entirely of Scotch-Irish descent. Two Pioneer families of the community held land grants from King George II of England. Another land owner, Robert Alexander, planter and soldier of the Revolution, was one of the first members of the General Assembly in 1781-1787. His home, the "Old Hutchinson Place" and the farm of General D. H. Hill are two historical sites here.

One of the many interesting points in Mount Holly's history is the fact that it was the first in the county to boast a railroad, causing the city to become a focal point for business and transportation. In the earlier days the city was known as Woodlawn, even though the railway station, where the Carolina Central Railroad ran through in 1869, was called Tuckaseege. When the citizens decided to incorporate in 1889, the name Mount Holly was chosen. This name is attributed to two sources. The Mount Holly Mills, built in 1874, were, as some say, so named because at that time, Mount Holly, New Jersey produced the best yarn and local proprietors wanted the name of their plant to be synonymous with the best products. Another source ascribes it to a number of holly trees growing on the banks of the nearby Dutchman Creek.

Fine Homes of Mount Holly

In its first charter W. T. Love was named mayor, and its first elected mayor was W. B. Rutledge. These two men succeeded by many other capable leaders, have been responsible for Mount Holly's rise from the position of seventh in size in Gaston County to second.

In the city's early days, farming was the principle means of making a living, but the year 1848 brought the building of the first textile plant in the county at Mountain Island, which was to change the citizens way of life. This one was followed by three others, established here during the late 1880's and the early 1890's. The year 1906 saw the construction of Woodlawn Mill, the first in Gaston County to be run by electricity.

Mount Holly's most important industry is textile manufacturing, with its modern plants tending to establish the industry. The largest economic influence has been American-Efird Mills, Burlington Industries, Superior Yarn, Fieldcrest Mills, Leaksville Woolen Mills, Sou-Tex Chemical. Located just outside the city are Southern Dyestuff Corporation.

Making the city readily accessible are nearby airports, train stations, and intra-city bus lines. Providing Mount Holly with the most modern business facilities are department stores, loan offices, drug stores, super markets, gas stations, furniture stores, banking, building and loan, hardware, auto supplies, automobile sales, and restaurants. The city is kept well informed by a weekly newspaper, The Mount Holly News.

Mount Holly serves its nearly 8,000 people with all the conveniences found in the larger cities. It has 21 miles of paved streets. A football field, baseball field, tennis court, and basketball court furnish the resources of the city's athletic events. It has a police department with 12 men, 3 patrol cars, and a station in the heart of the city; also, a fire department with four regular men, a number of volunteers, and a new station. Also rendering its services to the city is a volunteer life saving crew.

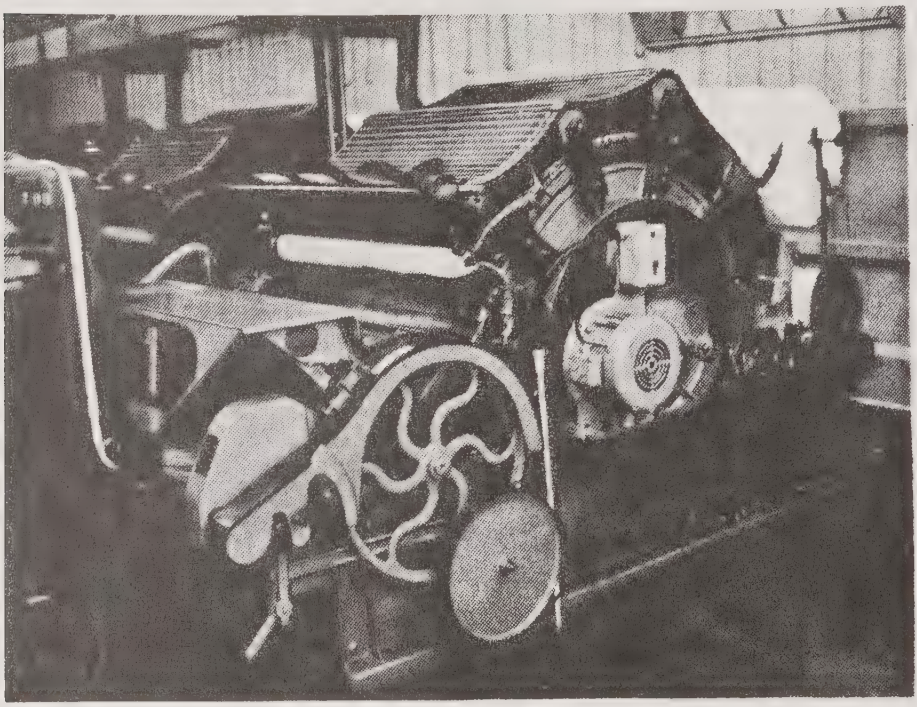

Machinery for textile mills

Mount Holly has been governed by the council-manager form of administration for the past 15 years. It consists of a mayor, council, and manager. Elected for a term of 2 years, the mayor is the official head of the city. Council members are elected for terms of 4 years, with the Council approving the City's budget and tax rate, passing all laws governing the city, being directly responsible for the conditions of municipal affairs, and appointing a city manager who serves as the administrative head of the city government. Elections are held every 2 years on the first Tuesday in November.

The school system, known as one of the best, consists of nine large buildings. Providing education for students in grades 1-12, these schools house a staff of 148 teachers.

Fostering a strong sense of spiritual morals are 19 local churches, including palces of worship for the Methodist, Lutheran, Presbyterian, Episcopal, Baptist, Church of God, and Holiness. Action organizations affording members of the community the opportunity to meet together are the Lions Club, Masonic Order, Rotary Club, the Optimist Club, Junior Chamber of Commerce, American Legion, Veterans of Foreign Wars, and the Women's Civic Club.

The city is the scene of a great deal of recreational activity. The Mount Holly Recreation Association offers its members swimming and tennis, and for the sportsmen, there is boating, skiing, and fishing on the nearby Catawba River. The fine Green Meadows Golf Course provides leisure and fun for the golf enthusiasts.

The modern school auditorium and large community building are scenes for beauty pageants, plays, club meetings, banquets, and dances.

Through enthusiastic efforts of the city's Beautification Commission, much interest has been shown by each of the city's individuals to toward making it a more beautiful place to live.

Friendly people, modern business and housing facilities, beautiful surroundings, provisions for education and recreation, and places of worship for all make Mount Holly the ideal place for family living.

Mount Holly Junior High School

First Presbyterian Church

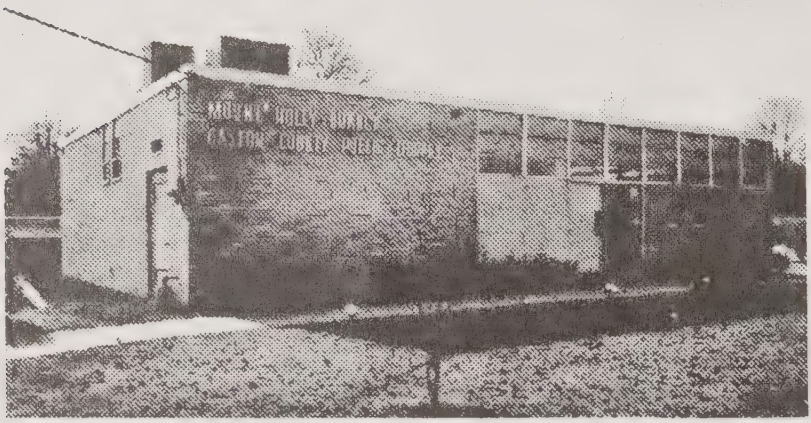

Mount Holly Branch Gaston County Public Library

Modern Shopping Area

STANLEY

(Courtesy of Town of Stanley)

HISTORY OF STANLEY

Stanley, over 100 years old, was a tiny farm community until 1862, when the Seaboard Railway reached town and terminated there. Here passengers by buggy and freight by wagon were dispatched to surrounding country, and here they were gathered to await transportation, for there was no other railway in the area.

In the Civil War, Stanley (then called Brevard) was a point for drilling soldiers awaiting transportation, and all this traffic made the little town grow. Real development came in 1891 with the organization of the Stanley Creek Cotton Mills. Under various names it has operated ever since. Other industrial enterprises now include a large division of J. P. Stevens and Company, The Gaston County Dyeing Machine Company, which furnishes dye machinery to plants all over the country. One of the county's few lumber mills, The Hawley Company, is located here.

Talon, Inc., has a large plant in Stanley where the tape and coil used in zipper fasteners is made, dyed and finished. Talon uses nearly a million and a half yards of tape per day which is attached to the nylon fasteners. Not all of this yardage is woven in the Stanley plant, but all of it is finished there, and about 300 workers find employment there.

The Stevens Mills, both here and Bessemer City, are equipped to produce yarn for all fabrics, both synthetic and natural. The mills have unusually extensive recreation and employee welfare programs.

Our newest industries are Stanley Knitwear which manufactures boys' and men's underwear, and employs 150 people. Stanley Narrow Fabrics and Discwax Co. make wax that is sent to plants over the country to keep yarn running smoothly in winding and weaving of cloth.

The first church in the community was the Christ Lutheran Church. This church was organized in 1841. The Methodist Camp Ground, which attracted thousands of worshippers to its huge brush arbor each August back in the '60's and '70's grew into the Stanley Methodist Church.

The Presbyterian Church grew from the oldest church in Gaston County (Goshen).

Nearby is the old Rhyne House built in 1799 of homemade brick, and still occupied by the Rhyne family.

Stanley today is a long slender town, stretching along both sides of the railroad tracks. The town's population today is around 3,000. Today we have a modern swimming pool, a very fine school of dance, several supermarkets, and clothing stores. Our town offers 13 religious affiliations. On the outskirts of Stanley is a very fine restaurant and a modern Country Club with 18 holes of golf. We have four practicing physicians and a new county hospital is being constructed eight miles northwest. We have an

excellent Civil Defense and Rescue Squad ready to help at the snap of a finger. Our dentist has just finished a new modern office in the center of town. Yes, you will find Stanley a quiet and friendly town. Here the days are free and the living is easy.

Stanley is located 10 miles northwest of Gastonia, 18 miles west of Charlotte, one of North Carolina's largest cities, and 12 miles southeast of Lincolnton in the western section of North Carolina.

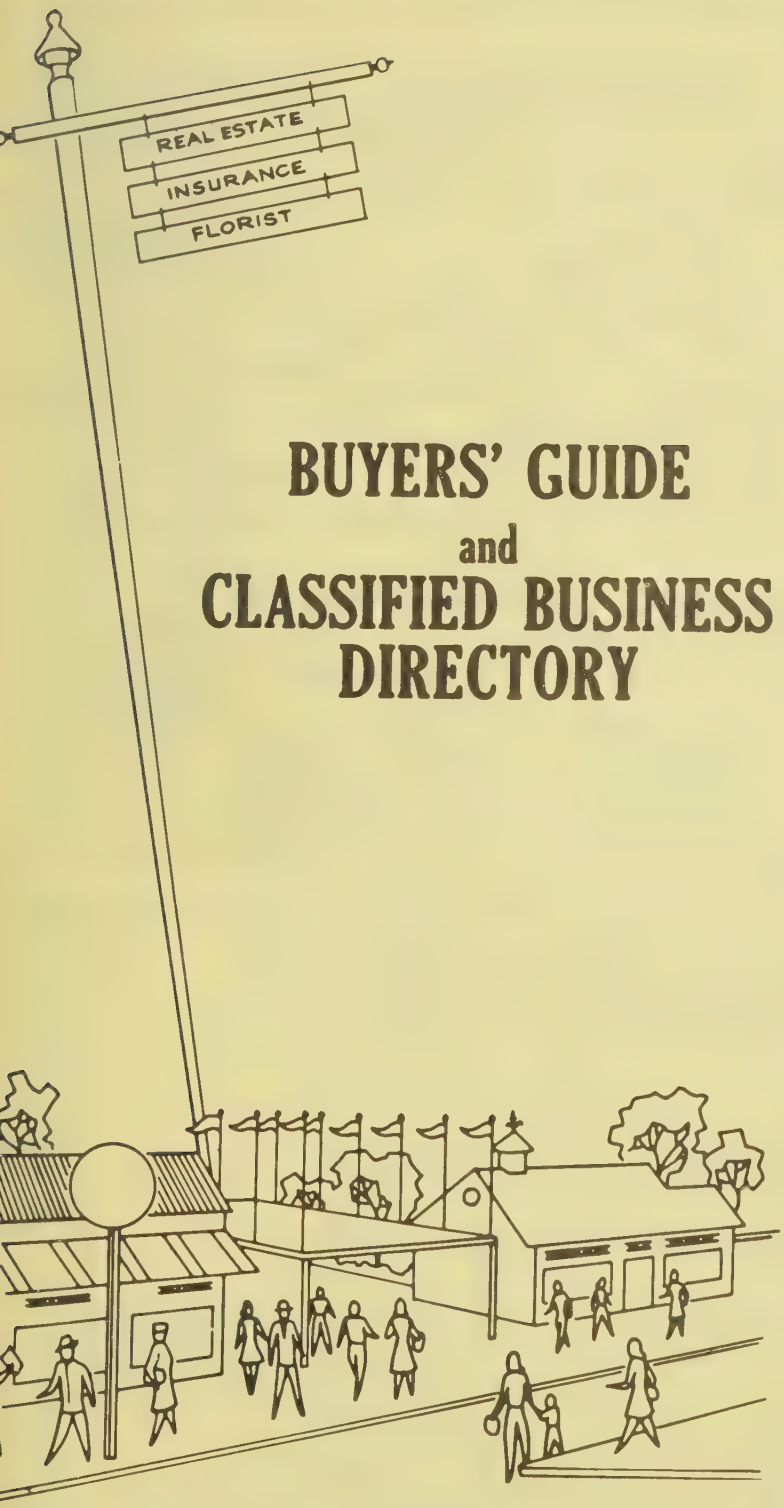

BUYERS' GUIDE
and
CLASSIFIED BUSINESS DIRECTORY

The Buyers' Guide Contains The Advertisements Of The More Progressive Business Men And Firms Followed By A Complete Classified Business Directory

HILL DIRECTORY COMPANY
PUBLISHERS

1

THE CITY DIRECTORY PUTS YOUR COMPANY NAME, YOUR PRODUCTS OR SERVICE IN YOUR PROSPECTS' OFFICE... EVERY WORK DAY!

YOUR NAME, YOUR FIRM NAME

"POPS OUT"

INSTANTLY IN BOLD FACE TYPE

Executive Type Listings

establishes prestige

informs prospective buyers

makes your name stand out

identifies your business—
tells who you are, where you are—what you do and how you can be reached

FLORISTS—RETAIL

AYERS DAN FLOWERS, Rear 702 Asheville Dr PO Box 1426 (29301), Tel 585-2261 (See Index To Advertisers)

FUNERAL DESIGNS

AYERS DAN FLOWERS, Rear 702 Asheville Dr PO Box 1426 (29301), Tel 585-2261 (See Index To Advertisers)

•FLOWERS—ARTIFICIAL

AYERS DAN FLOWERS, Rear 702 Asheville Dr PO Box 1426 (29301), Tel 585-2261 (See Index To Advertisers)

MAKE SURE YOUR FIRM NAME IS LISTED WITH COMPLETE AND ACCURATE BUSINESS INFORMATION

ACCOUNTING

CENTRALIZED ACCOUNTING CONTROL, Inc.

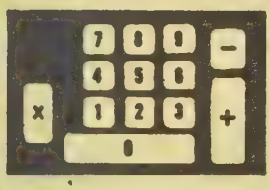

C. A. CLONINGER
President

ACCOUNTING—BOOKKEEPING
COLLECTIONS—TAXES
SALES

TEL. 865-3461

1001 WEST FRANKLIN AVENUE
GASTONIA, NORTH CAROLINA (28052)

AIR CONDITIONING

Mt. Holly

HEATING AND AIR CONDITIONING CO.

TOTAL COMFORT PRODUCTS

Carrier®

CENTRAL AIR CONDITIONING
GAS—OIL AND ELECTRIC FURNACES
HEAT PUMPS
ELECTRONIC FILTER
HUMIDIFIER

ESTIMATES GIVEN

ALSO SHEET METAL WORK

TEL. 827-3421

Nights—Sundays—Holidays 827-2920 or 827-6510

107 Madora St.

Mount Holly, N.C. (28120)

AUTOMOBILE LOANS

Automobile Loans and Financing

m and j FINANCE CORPORATION

The Carolinas Oldest Automobile Finance Corporation

TEL. 864-4316

728 E. FRANKLIN BLVD. GASTONIA, N.C. (28052)

BAIL BONDS

BAIL BONDS

FREE BAIL—BOND ADVICE
24 HOUR SERVICE
LOCALLY OWNED AND OPERATED
"LET HOMESLEY SEND YOU HOME"

MACK HOMESLEY BONDING CO.

TELS. 864-5665 and 865-7651

116 S. SOUTH ST. GASTONIA, N.C. (28052)

MORE GOODS
ARE BOUGHT AND SOLD
THROUGH THE
CLASSIFIED BUSINESS LISTS
OF THE
DIRECTORY
THAN
ANY OTHER MEDIUM
ON EARTH

THE BANK OF BELMONT

"For Every Banking Need"

Each depositor insured to $40,000

FDIC

FEDERAL DEPOSIT INSURANCE CORPORATION

LOANS

Commercial

Personal—Automobile

Established 1908

CHECKING ACCOUNTS — SAVINGS

32 N. MAIN ST.
BELMONT, N.C. (28012)

Tel. 825-5331

ABBEY PLAZA TEL. 825-3767
CATAWBA ST. TEL. 825-5176
NORTH BELMONT TEL. 827-2456

GASTONIA

MAIN OFFICE — 212 W. MAIN AVE. (28052)

And Six Other Convenient Locations In Gastonia

CNB
YOUR HOMETOWN BANK

WITH BRANCHES IN

BELMONT ABBEY COLLEGE
CRAMERTON
LOWELL
STANLEY
Mt. HOLLY
DALLAS

USE THE OFFICE MOST CONVENIENT TO YOU

A COMPLETE BANKING SERVICE

AT EACH OFFICE

"Your Hometown Bank"

The
CITIZENS NATIONAL BANK

Capital and Surplus $4,559,000.00

Each depositor insured to $40,000

FDIC
FEDERAL DEPOSIT INSURANCE CORPORATION

GASTONIA

MAIN OFFICE — 212 W. MAIN AVE. (28052)

And Six Other Convenient Locations In Gastonia

CNB
YOUR HOMETOWN BANK

WITH BRANCHES IN

BELMONT ABBEY COLLEGE
CRAMERTON
LOWELL
STANLEY
Mt. HOLLY
DALLAS

USE THE OFFICE MOST CONVENIENT TO YOU

A COMPLETE BANKING SERVICE

AT EACH OFFICE

"Your Hometown Bank"

The

CITIZENS NATIONAL BANK

Capital and Surplus $4,559,000.00

Each depositor insured to $40,000

FDIC
FEDERAL DEPOSIT INSURANCE CORPORATION

FIRST UNION NATIONAL BANK

Mount Holly

OFFICERS

JERRY HALL, Manager and Assistant Vice-President
DON SMITH, Assistant Manager

Each depositor insured to $40,000

FDIC
FEDERAL DEPOSIT INSURANCE CORPORATION

"COMPLETE BANKING SERVICES"

P.O. BOX 567
101 S. MAIN ST. MOUNT HOLLY (28120)

PHONE 827-5821

HAWLEY LUMBER COMPANY, Inc.

BUILDING MATERIAL OF ALL KINDS

CAROLINAS BRANCH · AGC · ASSOCIATE MEMBER

112 W. DALLAS RD.
P.O. BOX 157
STANLEY, N.C. (28164)

PHONE 263-2744
AND 263-4700

LOWE'S BUILDING MATERIALS

LOWE'S CHARGE · BANKAMERICARD welcome here · master charge

DIAL 867-4441
ON THE JOB DELIVERY AVAILABLE

ARMSTRONG FLOORS
BORG WARNER BATH FIXTURES
BUILDERS HARDWARE
BUILT-IN CABINETS
CEMENT
DOORS
ELECTRICAL SUPPLIES
GARAGE DOORS
GUTTERING
GYPSUM BOARD
HARDBOARD
HEATING SUPPLIES
HOTPOINT APPLIANCES
INSULATION
KITCHEN PLANNING
LADDERS
LIGHT FIXTURES
LUMBER AND MOLDINGS
MEDICINE CABINETS
NAILS
OAK FLOORING
PAINTS
PLUMBING SUPPLIES
PLYWOOD
ROOFING MATERIALS
SCHLAGE LOCKS
SIDING MATERIALS
SKIL POWER TOOLS
STORM WINDOWS AND DOORS
TILE, CEILING AND FLOOR
WATER HEATERS
WATER PUMPS
WINDOWS
WINDOW SCREENS
WROUGHT IRON

BRAND NAMES · LOWE'S BRAND NAME RETAILER OF THE YEAR

BRAND NAME RETAILER OF THE YEAR

Lowe's Of Gastonia

1301 Bessemer City Rd.
P.O. Box 12306, Gastonia, N.C. (28052)

Clippard's Inc.

The Mark of Quality in Home Furnishings

KERRY W. CLIPPARD, President

FLOOR FASHION CENTER
Armstrong

A Beautiful New Way To Buy Floors

LEE CARPETS — THOMASVILLE FURNITURE
WALL-TEX — WALL COVERINGS

"Quality Installation
By Factory Trained Personnel"

Interior DECORATORS

Custom Interiors

Carpets — Floors

Custom Draperies

Furniture -- Wall Coverings

Tel. 263-4747

(Formerly Clippard Carpet & Floor Coverings)

914 N. MAIN ST. (HWY. 27 NORTH) STANLEY, N.C. (28164)

Hillcrest Garden Cemetery Park Corp.

"East Gaston's Most Picturesque Cemetery"

ENDOWMENT CARE TRUST FUNDS
MODERN DESIGN
BRONZE MEMORIALS

LUTHER F. CAROTHERS,
Manager

PARK LOCATED MIDWAY BETWEEN MT. HOLLY AND STANLEY

Telephone 827-6746

Office: 226 S. Main St.
Mt. Holly, N.C. (28120)

BELMONT CHAMBER OF COMMERCE, Inc.

WORKING TOGETHER
TODAY FOR
TOMORROW

26 E. Woodrow Ave. Belmont, N.C. (28012)

TEL. 825-8506

Your advertisement here would be constantly before the public — the buyers — twenty-four hours a day — three hundred and sixty-five days a year — every year.

Think It Over

CRAMERTON
FREE WILL BAPTIST CHURCH

(Day Care Kindergarten)
(Piedmont Bible Institute)

Rev. Roy Rikard

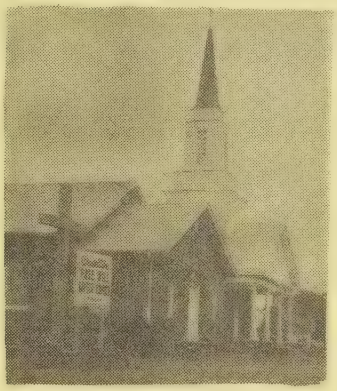

Welcome To Our Services

We Preach Christ, Crucified, Risen and Coming Again

Sunday Bible School 9:45 AM
Morning Worship Service 11:00 AM
Church Training Service 6:00 PM
Evening Worship Service 7:00 PM
Mid-Week Service, Wednesday 7:00 PM

DIAL:
824-2840
and 824-2002

426 Woodlawn Extension
Cramerton, N.C. (28032)

BELMONT CLEANERS Inc.

"Same Day Service on Request"
Personalized Shirt Laundering
Free Moth Proofing — Insured Storage

"Our 25th Year With Custom Care Cleaning"

SPECIALIZING IN

Alterations — Re-Weaving — Hand Cleaning

Save With Our Cash and Carry Service

"Your Appearance Is Our Concern"

OPEN 6:30 A.M. TILL 5:30 P.M.

Tel. 825-8514
111 S. Main St., Belmont, N.C. (28012)

CREDIT BUREAUS

CREDIT BUREAU OF BELMONT INC.

MEMBER
ASSOCIATED CREDIT BUREAUS, INC.
ASSOCIATED CREDIT BUREAU
OF NORTH CAROLINA

Fact Built Reports
Collection Service

Tel. 825-5305

26 E. WOODROW AVE. **BELMONT, N.C. (28012)**

Belk Matthews

Your Happy Shopping Store In Belmont

- MEN'S CLOTHING AND FURNISHINGS
- FAMILY SHOES
- BOYS' CLOTHING
- CHILDREN'S CLOTHING
- LADIES READY TO WEAR
- LADIES SPORTS WEAR
- HOME FURNISHINGS
- FABRIC AND NOTIONS

MON. — SAT. 9:00 A.M. TO 5:30 P.M.

OPEN FRIDAY EVENINGS UNTIL 8:30 P.M.

TEL. 825-5153

26-28 N. Main St., P.O. Box 668
Belmont, N.C. (28012)

STOWE MERCANTILE CO.

Quality Merchandise Since 1889

CLOTHING — HARDWARE — FURNITURE

SHOES BY
Florsheim, Jarman and Poll Parrot

Griffon Suits — Arrow Shirts
Ladies' Ready-To-Wear

Tel. 825-5321

6 N. Main St., P.O. Box 232 Belmont, N.C. (28012)

THE CITY DIRECTORY
IS CONSULTED
EVERY DAY
OF THE YEAR
EVERY HOUR
OF THE DAY.

Gastonia Fire Extinguisher Co. Inc.

STACY DIXON, President

FIRE EXTINGUISHER *FIRE EXTINGUISHER*

SALES and REFILLS OF ALL TYPES

AUTHORIZED FACTORY DISTRIBUTORS FOR

ANSUL HAND EXTINGUISHERS
WALTER KIDDE & CO.
AMERICAN LaFRANCE CORP.
POWER PAK INC.

HOOD & DUCT SYSTEM
FIRST AID SUPPLIES

FIRE HOSE AND BRASS GOODS
Hydro Static
Testing Approved by
Bureau of Mines and Explosives

"A COMPLETE FIRE FIGHTING EQUIPMENT SERVICE"

TELS. 867-7990
867-8981

P.O. BOX 71, GASTONIA, N.C. (28052)
KINGS MOUNTAIN HWY. (HWY. 29)

BEVERLY FLORIST

CORSAGES
POTTED PLANTS
FUNERAL ARRANGEMENTS
PERMANENT DESIGNS
WEDDINGS
BIRTHDAYS

FREE DELIVERIES TO HOSPITALS

FLOWERS FOR ALL OCCASIONS

DIAL 825-9401

865-4804 or 825-8691 **Daily Delivery**

19 Main St., Belmont, N.C. (28012)

JEAN'S FLOWERS

FLOWERS FOR ALL OCCASIONS

FLOWERS WIRED ANYWHERE

FUNERAL DESIGNS

210 A Park St., Belmont, N.C. (28012) 825-9781
Nights, Sundays and Holidays 825-5730
Nights, Sunday and Holidays 825-8972

MORE GOODS ARE BOUGHT AND SOLD THROUGH THE CLASSIFIED BUSINESS LISTS OF THE DIRECTORY THAN ANY OTHER MEDIUM ON EARTH

Acme Petroleum & Fuel Co., Inc.

F. C. ROBERTS, SR. and F. C. ROBERTS, JR.
Your Warmest Friends

APFCO

Jobbers

SHELL OIL COMPANY PRODUCTS

SHELL Fuel for modern living

Radio Dispatched Trucks
Printed Meter Deliveries

BURNER SERVICE

SHELL TIRES AND ACCESSORIES
AUTO LITE BATTERIES AND TUNE-UP SERVICE

TRANE Heating and Air Conditioning
Industrial Oils, Greases, and Solvents
Quaker State Oils — Pennzoil — Wolf's Head

Phone 867-7281

901 N. Marietta St. P.O. Box 2319, Gastonia, N.C. (28052)

Lincolnton, N.C. Office—Charlotte Hwy.
TEL. 735-8202

GASTONIA UNITED OIL CO., Inc.

HOYLE T. EFIRD, President-Treasurer

AMOCO

Distributors

For

AMERICAN PRODUCTS

Prompt Metered Delivery

GASOLINE

FUEL OIL

HEATING OILS

OFFICE 2766 E. OZARK AVE.
DRAWER 68, GASTONIA, N.C. (28052)

RANLO, N.C. (28052)
PHONE 824-3561

L. S. RANKIN and SONS, Inc.

DISTRIBUTOR

union 76

76 UNION
UNIFLAME

UNION OIL COMPANY OF CALIFORNIA

"A Friendly Welcome Awaits You At Your Local Dealer"

OUR DEALERS IN THIS AREA

EARL B. ALEXANDER—Mt. Holly-Hickory Grove Rd.
BOULEVARD AUTO WRECKER—Wilkinson Blvd.
MAIN ST. "76"—117 S. Main St., Belmont, N.C.
FEATHERSTONE'S SERVICE STATION—522 E. Catawba St., Belmont, N.C.
ROGER JOYE—S. Point Rd.
CATAWBA HEIGHTS—Mt. Holly and Belmont Rd. in Catawba Heights
TOMMIE MILLEN—New Hope and Armstrong-Ford Rd.
McADENVILLE "76"—McAdenville, N.C.
CROSSROADS "76"—Cramerton, N.C.
JERRY'S "76"—Ranlo, N.C.
B. T. LOFTIN—Mount Holly, N.C.
HWY. 27 SERVICE STATION — Mt. Holly, N.C.
CRAMERTON "76"—Cramerton, N.C.
LOWELL "76"—Lowell, N.C.
MT. HOLLY FARM SUPPLY—Mount Holly, N.C.
WILSON RHYNE—Stanley, N.C.

913 W. Franklin Blvd. P.O. Box 1084 Gastonia, N.C. (28052)

DIAL 865-2306, 824-4374 and 825-5113

BUMGARDNER

FUNERAL HOME, INCORPORATED

"Services for All, Regardless of Financial Means"

"Twin Oaks Chapel"

AIR CONDITIONED — HAMMOND ORGAN

Locally Owned and Operated

HOME OFFICE OF

STOWE MUTUAL BURIAL ASSOCIATION

515 N. Central Ave.
Belmont, N.C. (28012) **Tel. 825-5301**

CAROTHERS FUNERAL HOME

BELMONT, N.C.
TEL. 825-8477

MT. HOLLY, N.C.
TEL. 827-6746

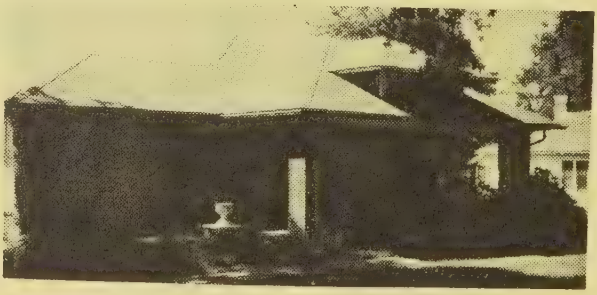

STANLEY, N.C.
TEL. 263-2631

Carothers Service

HOME OFFICE
312 W. 2d Ave., Gastonia, N.C. (28052) Phone 867-6337

CLEO'S HEATING AND COOLING INC.

MECHANICAL CONTRACTORS

N. C. LICENSE NO. 2814
PH—H-1—H2—H3

Service—Sales—Installations

Hot Water Steam
Process Piping
Industrial Sheet Metal
Radiant Heats
Heat Pumps
Gas—Oil—Electric
Electronic Cleaners
Humidifers
Room Air Conditioning

Radio
Controlled
Service Trucks

YORK
A BORG WARNER PRODUCT

Refrigeration
Sheet Metal
Gas Piping

Air Conditioning Maintenance

500 N. Marietta St.
P.O. Box 3592, Akers Sta.
Gastonia, N.C. (28052)

Phone 864-9901
Service 864-9903
Charlotte 333-9339

HOSPITALS

GARRISON GENERAL HOSPITAL INC.

Visiting Hours 10:30 A.M.
to 11:30 A.M.
2:30 P.M. to 4:30 P.M.
and 7 P.M. to 8 P.M.

Scientific and Personal Service

IRMA L. MARTIN, Director

TELS.
865-1277 and 865-1278
NURSES DORMITORY 867-9256

210 S. York St. Gastonia, N.C. (28052)

SERVICE · SAVINGS
IMA

JACK AUTEN
INSURANCE AGENCY

AUTO—FIRE
HOMEOWNERS
CASUALTY

PROTECT WHAT YOU HAVE

SERVICE · SAVINGS
IMA

290 BEATY DR.
P.O. BOX 983
BELMONT, N.C. (28012)

TEL. 827-3190
TEL. 827-5563

Watson Insurance Agency, Inc.

Be Insurance Wise...Buy

SERVICE · SAVINGS IMA

PHONE

825-9641

126 N. MAIN ST.
BELMONT, N.C. (28012)

ALSO: LOWELL, N.C. AND GASTONIA, N.C.

H. L. Fowler Insurance Agency

GENERAL INSURANCE

Auto—Fire

Liability—Life

TEL. 827-6744

MUTUAL BUILDING & SAVINGS ASSOCIATION BLDG.

137 S. Main St., P.O. Box 906 Mount Holly, N.C. (28120)

McLURD DELLINGER INSURANCE AGENCY

HOME — FIRE
AUTO — CASUALTY
HOSPITALIZATION

YOUR Independent Insurance AGENT

TELS.
827-5126
NIGHT 827-4417

POST OFFICE BOX 865
116 EAST CENTRAL AVENUE
MOUNT HOLLY, NORTH CAROLINA (28120)

NATIONWIDE MUTUAL INSURANCE CO.

C. W. (BILL) CRAIG

Representative

INSURANCE OF ALL KINDS

TELEPHONES

827-4282 — 827-3151 — 827-5343

105 E. Charlotte Ave.
Mount Holly, N.C. (28120)

LAUNDROMATS

PARK-N-WASH-LAUNDERETTE

OPEN 6:30 A.M. TILL MIDNIGHT

OWNED AND OPERATED BY
GEORGE H. AND GRAHAM C. RUMFELT

Beside Belmont Cleaners 109 S. Main St., Belmont, N.C. (28012)

Tel. 825-9006

FIRST FEDERAL SAVINGS AND LOAN ASSOCIATION

FEDERAL SAVINGS AND LOAN INSURANCE CORPORATION
SAFETY OF YOUR SAVINGS
INSURED
UP TO $40,000

Abbey Plaza Branch

★

All Offices
Dial 865-7485

★

MAIN OFFICE:
251 W. Main Ave., Gastonia, N.C. (28052)

BRANCHES:
Dixie Village 2401 W. Franklin Blvd.
Gastonia, N.C.
Akers Center 1327 E. Franklin Blvd.
Gastonia, N.C.
South Gastonia Branch
Gastonia, N.C.
Dallas Branch 202 W. Trade St.
Dallas, N.C.

★

"Friends and Neighbors"

DIAL 867-2841

FOR TIME AND TEMPERATURE

THE MASSEY COMPANY

INDUSTRIAL — HARDWARE
PIPE VALVES AND FITTINGS
POWER TOOLS

A COMPLETE LINE OF
GENERAL MILL SUPPLIES

P.O. BOX 26
MOUNT HOLLY, N.C. (28120)

HARDWARE
117 S. MAIN ST.
TEL. 827-2431

INDUSTRIAL
500 E. CENTRAL AV.
TEL. 827-9661

NEED A

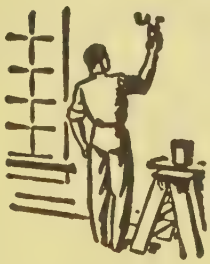

PAINTER

PLUMBER

ROOFER

CONTRACTOR

FLOORMAN

?

CONSULT the YELLOW PAGES in THIS DIRECTORY

MOUNT HOLLY N. C.

GROWING IN BEAUTY AND BUSINESS

★

CITY OFFICIALS

J. C. WHITT, Mayor

COUNCILMEN

T. A. BELK, JR.
MILES BIGGERSTAFF
FAYE LITTLE

DR. R. L. DUKE
CHARLES B. BLACK, JR.
JOYCE CLARK

KEMP A. MICHAEL
City Attorney

CITY MANAGER

HORACE A. McALLISTER, JR.

★

133 S. Main St.
P.O. Box 406 (MT.H.; 28120)

Tel. 827-3931

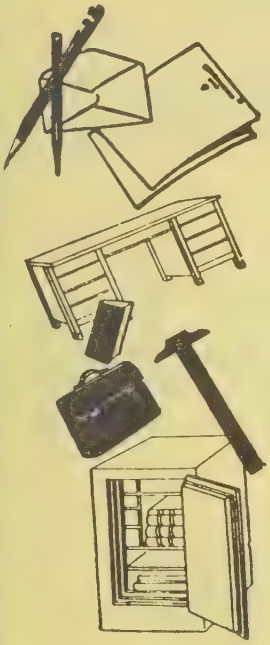

O·G·PENEGAR COMPANY Office Equipment
Inc.

Office Equipment and Supplies

Olivetti Typewriters, Adding Machines
and Printing Calculators

Exclusive Agents for North and South Carolina
for American Automatic Typewriter Co. Products

Sales—Service—Rentals

Duplicator Machines and
Electrostatic Copiers and Supplies

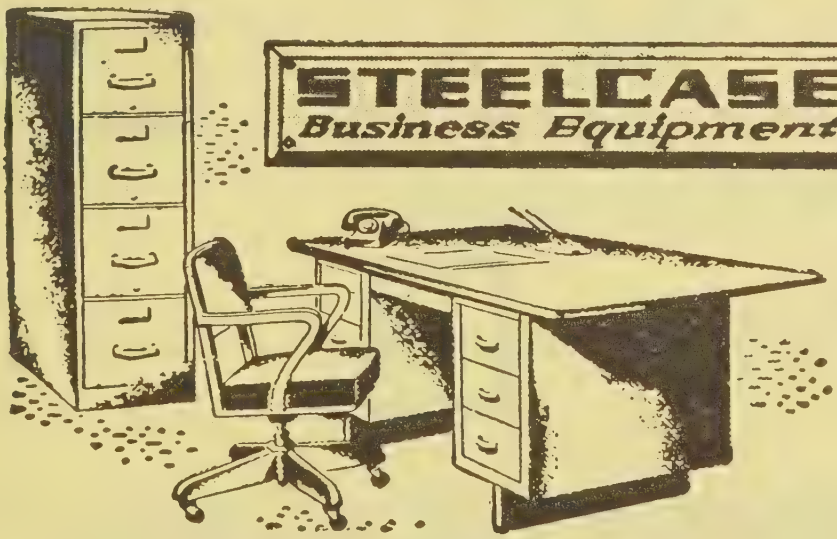

DESKS, CHAIRS, FILES
for every office need

"YOUR FRIENDLY STATIONER"

COMPLETE OFFICE PLANNING

Dial 865-1236

Charlotte, N.C.
Dial 825-5169

O·G·PENEGAR COMPANY Office Equipment
Inc.

176 W. Franklin Blvd.

Gastonia, N.C. (28052)

DIXON... Properties Inc.

Real Estate

- Appraisals
- Sales
- Property Management
- Consultants

REALTOR®

Builders And Developers

WE ERECT

CONTINENTAL STEEL BUILDINGS

TEL. 825-5151

27 Catawba St.

P.O. Drawer P

Belmont, N.C. (28012)

CRAIG REALTY & DEVELOPMENT CO.

Residential and Industrial Developers

Business and
Residential Rentals
and Sales

REALTOR®

H. MAX CRAIG, JR., President
ROY P. WARREN, Secretary-Manager

TELEPHONE 827-3265

Highway 27, P.O. Box 308
Stanley, N.C. (28164)

Who's Who, and Where?

Such questions can only be answered by the DIRECTORY, and that is the place where people look when they want to buy.

Are you properly displayed therein to get the Business?

BELMONT
Savings & Loan Association

MEMBER
FSLIC
Federal Savings & Loan Insurance Corp
Your Savings Insured to $40,000

EQUAL HOUSING
LENDER

FEDERAL HOME LOAN BANK SYSTEM
MEMBER

A SAVINGS
INSTITUTION
SINCE 1915

Dial 825-8428

42 Catawba St., P.O. Box 628
Belmont, N.C. (28012)

FIRST FEDERAL SAVINGS AND LOAN ASSOCIATION

FEDERAL SAVINGS AND LOAN INSURANCE CORPORATION
SAFETY OF YOUR SAVINGS
INSURED
UP TO $40,000

Abbey Plaza Branch

★

All Offices
Dial 865-7485

★

MAIN OFFICE:

251 W. Main Ave., Gastonia, N.C. (28052)

BRANCHES:

Dixie Village 2401 W. Franklin Blvd.
Gastonia, N.C.

Akers Center 1327 E. Franklin Blvd.
Gastonia, N.C.

South Gastonia Branch
Gastonia, N.C.

Dallas Branch 202 W. Trade St.
Dallas, N.C.

★

"Friends and Neighbors"

DIAL 867-2841

FOR TIME AND TEMPERATURE

First Southern
SAVINGS AND LOAN ASSOCIATION

Established 1904

NORTH CAROLINA SAVINGS GUARANTY CORPORATION
SAVINGS INSURED UP TO $50,000

YOUR SAVINGS ARE
ALWAYS WELCOME

HOME LOANS
INSURED SAVINGS
EQUAL HOUSING LENDER

"Come Grow With Us"

DIAL
263-4706

106 S. Main St. **P.O. Box 246**
Stanley, N.C. (28164)

Mutual Building & Savings Association

FEDERAL SAVINGS AND LOAN INSURANCE CORPORATION
SAFETY OF YOUR SAVINGS
INSURED
UP TO $40,000

FAST SERVICE
LONG TERM
LOW COST

FEDERAL HOME LOAN BANK SYSTEM
MEMBER

Low Monthly Payments

Tel. 827-6744

137 S. MAIN ST., P.O. BOX 906 MT. HOLLY, N.C. (28120)

TAX CONSULTANTS

CENTRALIZED ACCOUNTING CONTROL, INC.

C. A. CLONINGER
President

Accounting—Bookkeeping
Collections—Taxes
Sales

TEL. 865-3461

1001 WEST FRANKLIN AVENUE
GASTONIA, NORTH CAROLINA (28052)

Colorcraft
TV SERVICE

Admiral GE ZENITH

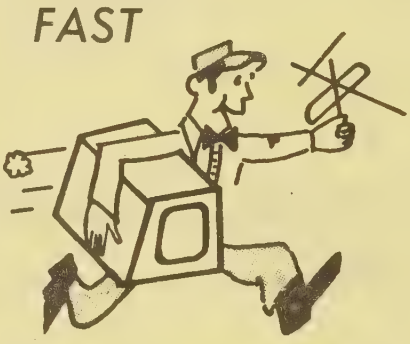

Immediate Service

17 YEARS EXPERIENCE

MOST SETS REPAIRED IN YOUR HOME WHILE YOU WATCH

SERVICE

PROMPT AND DEPENDABLE SERVICE

PICK-UP AND DELIVERY

QUALITY WORKMANSHIP

825-8415

Owner, E. E. ARMSTRONG

521 JULIA AV.
BELMONT, N.C. (28012)

NATIONS OF GASTONIA, INC.

MACHINE SHOP

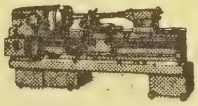

MANUFACTURERS AND REPAIRS
ON ALL TYPES
SPECIALISTS IN
PICKERS AND CARDS

ALSO

ROVEMATIC FLYERS AND SPINDLES

ROLLER AND GEAR WORK

KINGS MOUNTAIN HWY.

P.O. BOX 12426

GASTONIA, N.C. (28052)

865-1891
or
865-7481—865-9471

Power of Advertising

THE CITY DIRECTORY is the power that generates information for the buyer that he may know who deals in the product he wishes to purchase. If your business is not classified properly, and a display advertisement arranged to describe your business, how can you expect the buyer to trade with you?

ADVERTISING is the foundation upon which successful businesses are built. You must apply this to your own particular business.

ADVERTISING is the power of an idea multiplied.

Our Service Cannot Be Excelled

TEXTILE PARTS AND MACHINE CO. INC.

Anything In Textile Machinery Replacement Parts

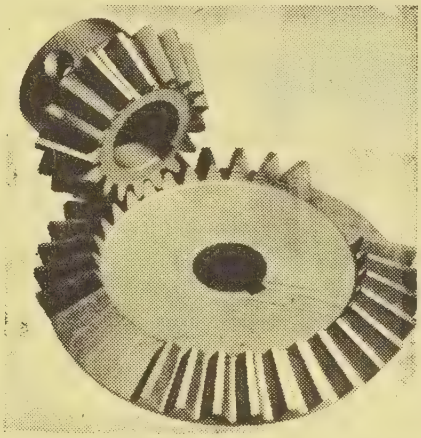

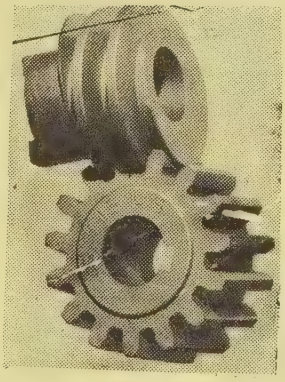

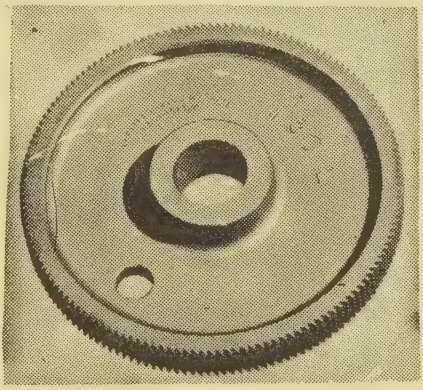

QUALITY GEARS
BALL BEARING COMB BOXES

TPM

PHONE 865-8564

P.O. BOX 12305

OFFICE and SHOP

TPM

1502 W. MAY AVE. GASTONIA, N.C. 28052

WELL DRILLING

Homes—Industry—Community—Water Systems

Industrial Well Drilling
Ground Water Development
Water Treatment—Waste Treatment
Water Mains—Sewer Mains

McCALL BROTHERS INC.

INDUSTRIAL PUMP
TURBINE PUMP
SUBMERSIBLE PUMP

Tel. 399-1506

CONTRACTOR LICENSE NO. 30

6700 Belhaven Blvd.
Charlotte, N.C. (28216)

FOR YOUR BEST ADDRESS

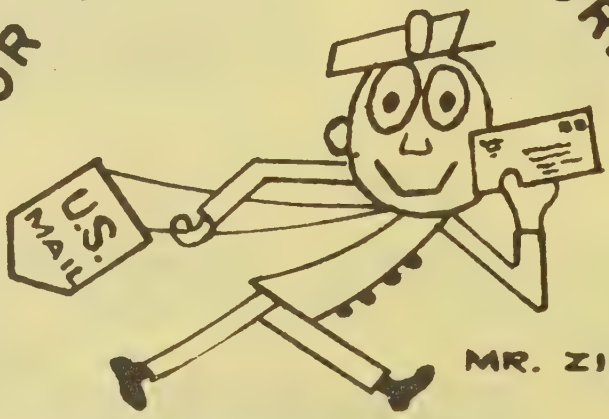

USE ZIP CODE

FIRST UNION NATIONAL BANK
Complete Banking Service
101 S. MAIN ST., P.O. BOX 567
MOUNT HOLLY, N.C. (28120) — TEL. 827-5821

CLASSIFIED BUSINESS DIRECTORY

EXPLANATION OF INFORMATION IN THIS SECTION

business classification — BOOKKEEPING SERVICE

complete name and street address — Blackstone Ronald J 310 College St Rm 101

professional style extended information listing includes telephone numbers — Dixon J E & Co Suite 600 Dix Bldg 125 S Maple St Tel 282-1675 Res Tel 285-6972

Local Bookkeeping Service 642 E Pine Rd

all firms are listed without cost under their principal classification — BOX MANUFACTURERS

Karton Box Co 142 Bishop Mill Rd (RV)
Union Box & Bag Inc 301 Ragsdale St

heavy black type (bold type listing) denotes paid listing — BUILDING MATERIALS AND SUPPLIES

GOLDSTONE BUILDERS SUPPLY INC, 1645 Battle Av, PO Box 7549, Anytown, USA (27840) Tel 285-1849 (See Index To Advertisers)

additional reference to customers' advertisements — Hedgewood Home & Building Supply Co 401 Jamesville Rd

suburban designation — Nelte Lumber & Building Materials 525 Adams Rd (TC)

Names appearing under headings marked thus (*) are inserted only when specially contracted for.

ACCOUNTANTS—PUBLIC

CENTRALIZED ACCOUNTING CONTROL INC 1001 W Franklin Av, Gastonia, NC (28052), Tel 865-3461 (See Index To Advertisers)

*ACCOUNTING AND BOOKKEEPING SERVICE

CENTRALIZED ACCOUNTING CONTROL INC 1001 W Franklin Av, Gastonia, NC (28052), Tel 865-3461 (See Index To Advertisers)

*ADDING MACHINES

PENEGAR O G CO INC
176 W Franklin Blvd, Gastonia, N C (28052), Tel 865-1236, Charlotte, N C, Tel 825-5169 (See Index To Advertisers)

THE MASSEY COMPANY

Hardware
117 S. Main St.
Tel. 827-2431

P.O. Box 26
Mount Holly, N.C. (28120)

Industrial
500 E. Central Av.
Tel. 827-9661

Piedmont Bible Institute

426 Woodlawn Extension

CRAMERTON FREE WILL BAPTIST CHURCH
Welcome To Our Services
Sunday School 9:45 A.M.—Morning Worship 11:00 A.M.
We Preach Christ, Crucified, Risen Coming Again
Rev. Roy Rikard
Dial 824-2840 and 824-2002

Free Will Day Care Kindergarten

Cramerton, N.C. (28032)

Carothers Funeral Home
STANLEY TEL. 263-2631
MT. HOLLY TEL. 827-6746
BELMONT TEL. 825-8477

FIRST FEDERAL SAVINGS AND LOAN ASSOCIATION
Main Office 251 W. Main Av., Gastonia, N.C. (28052)
Abbey Plaza Branch All Offices Dial 865-7485
Also Downtown Gastonia; Dixie Village; South Gastonia;
Akers Center; Downtown Dallas
FEDERAL SAVINGS AND LOAN INSURANCE CORPORATION INSURED

*ADVERTISING—CITY DIRECTORY

POLK R L & CO
POLK BUILDING
431 HOWARD ST
DETROIT, MICHIGAN (48231)
TELEPHONE (313) 961-9470

ADVERTISING—DIRECT MAIL

POLK R L & CO
POLK BUILDING
431 HOWARD ST
DETROIT, MICHIGAN (48231)
TELEPHONE (313) 961-9470

AGRICULTURAL IMPLEMENT DEALERS

Norwood Backhoe Service 506 Secrest Av

*AIR CONDITIONING CONTRACTORS

CLEO'S HEATING & COOLING INC 500 N Marietta St, PO Box 3592, Akers Sta, Gastonia, NC (28052), Tels 864-9901, Service 864-9903, Charlotte 333-9339 (See Index To Advertisers)

MOUNT HOLLY HEATING & AIR CONDITIONING CO, 107 Madora St, Mount Holly, N C (28120), Tels 827-3421, Nights, Sundays And Holidays 827-2920 And 827-6510 (See Index To Advertisers)

AIR CONDITIONING EQUIPMENT AND SUPPLIES—SALES AND SERVICE

APFCO HEATING & AIR CONDITIONING CO INC 901 N Marietta St, Gastonia, NC (28052), Tel 867-7281 (See Index To Advertisers)

SHERRILL INDUSTRIES, Inc.
STAMPINGS — SPRINGS — CASTINGS
AUTOMATIC SCREW MACHINE PRODUCTS
Dallas-Cherryville Hwy. 277
Gastonia, N.C. (28052)
P.O. Drawer 578
Tel. (704) 922-7871

REALTOR®
DIXON PROPERTIES, Inc.
REAL ESTATE — APPRAISALS AND SALES
BUILDERS • DEVELOPERS
27 Catawba St., P.O. Drawer P
Belmont, N.C. (28012)
Tel. 825-5151

*ALARM SYSTEMS

GASTONIA FIRE EXTINGUISHER CO INC Kings Mountain Hwy (Hwy 29), PO Box 71 (28052), Tels 867-7990 And 867-8981 (See Index To Advertisers)

AMBULANCE SERVICE

South Point Life Saving Crew Inc 8 S Main St

AMUSEMENT PLACES

Stanley Community Stadium 129 E College St (STN)
Triangle Optimist Ball Park 201 Oak St (S)

ANIMAL HOSPITALS

Belmont Veterinary Hospital 404 E Wilkinson Blvd

*ANTENNA INSTALLATION AND SERVICE

COLORCRAFT TELEVISION SERVICE 521 Julia Av, Belmont, NC (28012), Tel 825-8415 (See Index To Advertisers)

ANTIQUES—DEALERS AND RESTORERS

BEST ANTIQUE SHOP
318 Mayflower St, Cramerton, NC (28032), Tel 824-1324
Dean's Junk-N-Stuff 118 S Main St (Mt H)

APARTMENTS AND TOWN HOUSES

Anderson Apartments 15 Barnes Dr
Avondale Arms Apartments 1026 Avondale Rd (AT)
Bullard Apartments 103 Leeper Av
Clarendon Apts 120 Highland St (Mt H)
Couch Apartments The 602 Washington St (C)
Dixon Apartments 410 North St
Durant Apartments 103 Cavin Av (Mt H)
Forrest Apartments 305 Forrest La
Glendale Apartments 318 Highland St (Mt H)
Glenway Apartments 205 N Glenway St
Hallman Apartments 409 North St
Holly Manor Apartments 300 E Charlotte Av (Mt H)
Pinehurst Apartments 301 Eagle Rd

GASTONIA UNITED OIL CO., INC.
HOYLE T. EFIRD, President-Treasurer
American Gasoline—Oils and Heating Oil
Office: 2766 E. Ozark Ave., Ranlo, N.C. (28052)
Drawer 68, Gastonia, N.C. (28052) Tel. 824-3561
AMOCO ®

CNB
YOUR HOMETOWN BANK
THE CITIZENS NATIONAL BANK
"YOUR HOMETOWN BANK"
Gastonia—Belmont Abbey College—Cramerton—Lowell—Stanley—Mt. Holly—Dallas
FDIC
Each depositor insured to $40,000
FEDERAL DEPOSIT INSURANCE CORPORATION

Mutual Building & Savings Association

Fast Service

—

Long Term

—

Low Cost

Tel. 827-6744

137 S. Main St.
P.O. Box 906
Mount Holly,
N.C. (28120)

H. L. FOWLER

INSURANCE AGENCY

- Auto
- Fire
- Liability
- Life

Tel. 827-6744

137 S. Main St.
P.O. Box 906
Mt. Holly, N.C.
(28120)

MOUNT HOLLY, N.C.

Growing in Beauty and Business

133 S. Main St., P.O. Box 406 (Mt. H; 28120) Tel. 827-3931

APARTMENTS AND TOWN HOUSES—CONTD

Rein Apartments 205 Springwood Dr (S)
Sellers Apartments 21 Alice Av
Sigmon's Apartments 701 S Main St (Mt H)
Southwood Arms Apartments 200 Nixon Rd
Suggs Apartments Rear 39 N Main St
Town House Apartments 409 Hawley Av
Treadway Apartments 525 Rankin Av (Mt H)
Walls Apartments 500 Beatty Rd (CH)
West Glendale Apts 229 W Glendale Av (Mt H)

*APPLIANCES—HOUSEHOLD

PUBLIC SERVICE CO OF NORTH CAROLINA INC
LOCAL OFFICE
428 W WILKINSON BLVD
TELEPHONE 825-3315
170 W FRANKLIN BLVD
TELEPHONE 864-6731
GASTONIA, N C (28052)
GENERAL OFFICE
400 COX RD
PO BOX 1398
GASTONIA, N C (28052)
TELEPHONE 864-6731

ARMORIES

State National Guard Armory 300 N 6th St

*ATTORNEYS

Childers & Fowler, 135 S Main St, PO Box 845, Mount Holly, N C (28120) Tel 827-3263
Childers Max L, 135 S Main St, PO Box 845, Mount Holly, N C (28120) Tel 827-3263
Cooke Frank Patton, 5th Fl Commercial Bldg, PO Box 1885, Gastonia, N C (28052) Tel 864-4354
Fowler Henry L Jr, 135 S Main St, PO Box 845, Mount Holly, N C (28120) Tel 827-3263
Lawing Bob W 170 W Main Av, Rm 501, Gastonia, NC (28052), Tel 864-5606

L. S. RANKIN & SONS, Inc
Distributor
UNION OIL COMPANY OF CALIFORNIA
P.O. Box 1084
913 W. Franklin Blvd., Gastonia, N.C. (28052)
Tels. 865-2306, 824-4374 and 825-5113
union 76
76 UNIFLAME

STOWE MERCANTILE CO.
Quality Merchandise Since 1889
CLOTHING — HARDWARE — FURNITURE
6 N. Main St., P.O. Box 232 Belmont, N.C. (28012) Tel. 825-5321

ATTORNEYS—CONTD
Mullen Holland & Harrell PA
313 S South St
PO Box 488
Gastonia NC (28052)
Telephones 864-6751, 864-6752
864-6753 And 864-6745

AUTOMOBILE ACCESSORIES AND PARTS—MFRS

M & M Auto Parts & Service 109 Ethel Dr (STN)

AUTOMOBILE ACCESSORIES AND PARTS—RETAIL

Battery & Ignition Distributors Inc 140 E Central Av (Mt H)
Belmont Automotive Distributors Inc 411 E Wilkinson Blvd
Gaston Performance Parts 427 W Wilkinson Blvd
Genuine Parts Inc 130 W Charlotte Av (Mt H)
Genuine Parts Inc 434 N Main St (STN)
H & H Trading Post 10 Kee Rd
Simmons Motor & Parts Co 719 Cherry St (CH)
Western Auto Associate Store 114 S Main St (STN)
Western Auto Associate Store 16 N Main St
Western Auto Associate Store 128 E Central Av (Mt H)

AUTOMOBILE ACCESSORIES AND PARTS—WHOLESALE AND JOBBERS

Genuine Parts Inc 27 E Woodrow Av
MOORE & STEWART INC 121-27 E Franklin Blvd, Gastonia, NC (28052), Tel 865-2381

*AUTOMOBILE AND TRUCK OWNER INFORMATION

POLK R L & CO
POLK BUILDING
431 HOWARD ST
DETROIT, MICHIGAN (48231)
TELEPHONE (313) 961-9470

Be Insurance Wise — Buy
Watson Insurance Agency, Inc.
Phone 825-9641
126 N. Main St. Belmont, N.C. (28012)
Be Insurance Wise — Buy

19 MAIN ST.
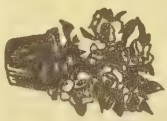
Potted Plants
BEVERLY FLORIST
CORSAGES—POTTED PLANTS—FUNERAL ARRANGEMENTS
PERMANENT DESIGNS—FREE HOSPITAL DELIVERIES
Flowers For All Occasions
Telephones 825-9401—865-4804—825-8691
Flowers

BELMONT, N.C. (28012)

Belk Matthews
"Your Happy Shopping Store"
26-28 N. Main St., P.O. Box 668, Belmont, N.C. (28012) Tel. 825-5153

AUTOMOBILE BODY REPAIRERS

Austin's Body Shop Inc 103 Browntown Rd (B)
Neely Chevrolet Inc 301 E Wilkinson Blvd

AUTOMOBILE DEALERS

Ballard & Marze Auto Sales 1202 Belmont-Mt Holly Rd (CH)
Cross Jim Chevrolet Inc 801 W Charlotte Av (Mt H)
Dixon Ford 617 Belmont-Mt Holly Rd
Keever's Auto Sales 608 N Main St (STN)

LEWIS-TINDOL FORD
EARL TINDOL FORD INC
2101 WILKINSON BLVD
PO BOX 788
GASTONIA NC (28052)
TELEPHONE 867-8341

LYTLE BUICK INC
327 E Franklin Blvd, Gastonia, N C (28052) Tel 865-2388

McKEE MOTOR CO 130 E Wilkinson Blvd, Belmont, NC (28012), Tel 825-8133

NEELY CHEVROLET INC
301 E WILKINSON BLVD
BELMONT NC (28012)
TELEPHONES 825-3306
PARTS DEPARTMENT 825-3300

AUTOMOBILE DEALERS—USED CARS

Abernathy's Auto Sales 507 Hwy 27 (STN)
Deaton Max Automobiles 501 W Wilkinson Blvd
Jay Motor Co 113 E Wilkinson Blvd
Laney Used Cars 430 W Wilkinson Blvd
Moore Bill Motors Inc 130 S Main St (Mt H)
Morris Used Cars 136 E Wilkinson Blvd
Perkins Wilson Autos 59 W Wilkinson Blvd (C)
Ray's Motors 217 E Wilkinson Blvd
Robinson Motor Car Co 529 E Charlotte Av (Mt H)

*AUTOMOBILE INSURANCE

ANTHONY-ADAMS AGENCY 415 W Main Av, PO Box 1986, Gastonia, NC (28052), Tel 864-8323

CRAIG REALTY & Development Co.
Residential and Industrial Developers
Business and Residential Rentals and Sales
REALTOR®
Developers of JACKSON PARK and CRAIG HEIGHTS
Tel. 827-3265
Hwy. 27
P.O. Box 308
Stanley, N.C.
(28164)

McLURD DELLINGER INSURANCE AGENCY
Home—Fire—Auto—Casualty—Hospitalization
116 E. Central Ave. P.O. Box 865
Mount Holly, North Carolina (28120)
704/827-5126—Night 827-4417

BUMGARDNER FUNERAL HOME Inc.

Twin Oaks Chapel

515 N. Central Ave. Belmont, N.C. (28012) Tel. 825-5301

*AUTOMOBILE LOANS

M & J FINANCE CORP, 728 E Franklin Blvd, Gastonia, NC (28052), Tel 864-4316 (See Index To Advertisers)
SECURITY BANK & TRUST CO, 118 N Main St, PO Box 709, Belmont, NC (28012), Tel 825-3746, North Belmont Office 518 Woodlawn Av (28012) Tel 827-9011

AUTOMOBILE PAINTERS

Frank's Paint & Body Shop 1001 Hoover St (Mt H)
Pack J C & Sons Paint & Body Shop 427 W Wilkinson Blvd
Rikard's Paint & Body Shop 1305 Hickory Grove Rd (Mt H)

AUTOMOBILE PARKING

Municipal Parking Lot 27 N Main St

AUTOMOBILE REPAIRING

Abernathy Garage 1014 Noles Dr (Mt H)
Ballard Garage 530 N Main St (STN)
BALLARD'S AUTO SERVICE & PARTS CO 530 N Main St, Stanley, NC (28164), Tel 263-2343
Bill's Garage 524 Woodlawn Rd (Mt H)
BOULEVARD SHELL TIRE & BATTERY SERVICE 405 E Wilkinson Blvd, Belmont, NC (28012), Tel 825-2475
Curts Garage 107 E Parkwood St (STN)
Drury's Auto Service 106a Mt Holly-Mc A Rd (S)
Frank's Auto Repair 624 Tuckaseegee Rd (CH)
Fuller's Garage 111 E Wilkinson Blvd
Galloway's Enterprises 501 Park St
Hasting's Garage 109 E Chestnut St (STN)
Hawley's Garage 100 Westland Farm Rd (DH)
Holly Automotive 1117 W Catawba Av Extn (Mt H)
J & J Garage 2 E Wilkinson Blvd
Kar Kare Service Center 210 E Wilkinson Blvd
Miller's Garage Rear 901 N Main St (Mt H)
Precision Elec Balancing Co 10 Barnes Dr
Roseman's Garage Rear 107 Mc Ginnis St (Mt H)
S & O Garage 102 E Wilkinson Blvd
Swanson's Front End Serv 110 E Wilkinson Blvd
Woodlawn Auto Serv 611 Woodlawn St
Woods Garage 19 8th Av Extn (C)

Carrier

Mount Holly Heating & Air Conditioning Co.

107 Madora St. Mount Holly, N.C. (28120)

Tel. 827-3421

Nights—Sundays—Holidays Tel. 827-2920 or 827-6510

BELMONT SAVINGS & LOAN ASSN.

FEDERAL HOME LOAN BANK SYSTEM MEMBER

A SAVINGS INSTITUTION SINCE 1915

MEMBER FSLIC Federal Savings & Loan Insurance Corp. Your Savings Insured to $40 000

EQUAL HOUSING LENDER

Dial 825-8428

42 Catawba St.
P.O. Box 628
Belmont, N.C.
(28012)

Belmont Cleaners, Inc.
CUSTOM CARE CLEANING
PERSONALIZED MODERN SHIRT SERVICE
111 S. Main St., Belmont, N.C. (28012) Tel. 825-8514

AUTOMOBILE TRAILER DEALERS

Catawba Coach Co Inc 103 E Henry St (CH)
Pinnix Jim Homes 75 W Wilkinson Blvd (C)

AUTOMOBILE TRAILER MFRS

Sleep Easy Camper Co 106 Mc Ginnis St (Mt H)

AUTOMOBILE WASHING AND POLISHING

Automatic Car Wash 296a Beatty Dr (CH)
Belmont Brush Car Wash 127 S Main St
Car Wash 114 E Wilkinson Blvd
Car Wash 531 Woodlawn St
Hydro-Spray Automatic Car Wash 706 S Main St (Mt H)
Kleen Kar Service 301 Beatty Dr (CH)
Kwik Kleen Kar Wash 430 Hwy 27 (STN)

AUTOMOBILE WRECKING AND SALVAGE

Boulevard Auto Wrecker Inc 60 W Wilkinson Blvd (C)

*AUTOMOTIVE STATISTICS

POLK R L & CO
POLK BUILDING
431 HOWARD ST
DETROIT, MICHIGAN (48231)
TELEPHONE (313) 961-9470

AWNINGS AND CANOPIES

Clarke's Supply Co 509 Belmont-Mt Holly Rd (CH)

BABY SITTERS

Fortner Nancy L 314 W Charlotte Av (Mt H)
Teasley Mabel R Mrs 206 Cedar St

BAIL BONDS

HOMESLEY MACK BONDING CO 116 S South St, Gastonia, NC (28052), Tels 864-5665 And 865-7651 (See Index To Advertisers)

JEAN'S FLOWERS
FLOWERS FOR ALL OCCASIONS
210 A Park St., Belmont, N.C. (28012) Tels. 825-9781
Nights, Sundays and Holidays 825-5730 — 825-8972

*BANK DIRECTORIES

POLK R L & CO
2001 ELM HILL PIKE
NASHVILLE, TENN (37217)
TELEPHONE (615) 889-3350

BANKS AND TRUST COMPANIES

BANK OF BELMONT THE, 32 N Main St, Belmont, NC (28012) Tel 825-5331, Abbey Plaza, Tel 825-3767, Catawba St, Tel 825-5176, North Belmont, Tel 827-2456 (See Index To Advertisers)
Bank Of Belmont The (Drive In) 7 S Glenway St

CITIZENS NATIONAL BANK THE
CRAMERTON BRANCH
109 CENTER ST (C)
TELEPHONE 824-4318
STANLEY BRANCH
101 N MAIN ST (STN)
TELEPHONE 263-2201
MOUNT HOLLY BRANCH
MAIN ST (MT H)
TELEPHONE 827-6726
LOWELL BRANCH
1ST ST
TELEPHONE 824-3541
DALLAS BRANCH
W TRADE ST
TELEPHONE 922-7854
BELMONT ABBEY COLLEGE
TELEPHONE 825-8041
MAIN OFFICE
212 W MAIN AV
GASTONIA, N C (28052)
TELEPHONE 864-3451
(See Index To Advertisers)

FIRST CITIZENS BANK & TRUST CO Main Office 145 S Marietta St, PO Box 1869, Gastonia, NC (28052), Chestnut St, 1502 S York Rd, Dixie Village And Gaston Mall Shopping Center, All Branches Tel 865-6271

HAWLEY LUMBER COMPANY, INC.
BUILDING MATERIAL OF ALL KINDS
112 W. DALLAS RD.
STANLEY, N.C. (28164)
P.O. BOX 157
PHONE 263-2744
and 263-4700
CAROLINAS BRANCH ASSOCIATE MEMBER AGC

Hillcrest Garden Cemetery Park Corp.
"EAST GASTON'S MOST PICTURESQUE CEMETERY"
PARK LOCATED MIDWAY BETWEEN MOUNT HOLLY AND STANLEY
OFFICE 226 S. Main St.
TELEPHONE 827-6746
Mt. Holly, N.C. (28120)

FIRST FEDERAL SAVINGS AND LOAN ASSOCIATION
Main Office 251 W. Main Av., Gastonia, N.C. (28052)
Abbey Plaza Branch All Offices Dial 865-7485
Also Downtown Gastonia; Dixie Village; South Gastonia;
Akers Center; Downtown Dallas
INSURED

BANKS AND TRUST COMPANIES—CONTD

FIRST UNION NATIONAL BANK
101 S MAIN ST
PO BOX 567
MOUNT HOLLY, N C
(28120)
TELEPHONE 827-5821
(See Index To Advertisers)

SECURITY BANK & TRUST CO
"YOUR BIG HEARTED BANK"
118 N MAIN ST
PO BOX 709 BELMONT NC (28012)
TELEPHONE
825-3746
NORTH BELMONT OFFICE
518 WOODLAWN AV (28012)
TELEPHONE 827-9011

*BANKS—SAVINGS

BANK OF BELMONT THE
32 N MAIN ST
BELMONT NC (28012)
TELEPHONE
825-5331
ABBEY PLAZA
TELEPHONE
825-3767
CATAWBA ST
TELEPHONE 825-5176
NORTH BELMONT
TELEPHONE 827-2456
(See Index To Advertisers)

CAROLINA STATE BANK 401 E Franklin Blvd, PO Box 280, Gastonia, NC (28052), Tel 864-0381, Branch Office 649 N New Hope Rd, Gastonia, NC (28052), Tel 867-3507

CITIZENS NATIONAL BANK THE
CRAMERTON BRANCH
109 CENTER ST (C)
TELEPHONE 824-4318
STANLEY BRANCH
101 N MAIN ST (STN)
TELEPHONE 263-2201
MOUNT HOLLY BRANCH
MAIN ST (MT H)
TELEPHONE 827-6726
LOWELL BRANCH
1ST ST
TELEPHONE 824-3541

BANKS—SAVINGS—CONTD
CITIZENS NATIONAL BANK THE—CONTD
DALLAS BRANCH
W TRADE ST
TELEPHONE 922-7854
BELMONT ABBEY COLLEGE
TELEPHONE 825-8041
MAIN OFFICE
212 W MAIN AV
GASTONIA, N C (28052)
TELEPHONE 864-3451
(See Index To Advertisers)

BARBER SHOPS

Ballard Barber Shop 1001 Catawba St
Belmont Barber Shop 13 N Main St
Bradshaw's Barber Shop 412 Woodlawn St
Brewer Barber Shop 120 S Main St (Mt H)
Bumgardner Barber Shop 703 Belmont-Mt Holly Rd (CH)
Carpenter's Barber Shop 115 E Charlotte Av (Mt H)
Catawba Barber Shop 413 Catawba St
Central Barber Shop 110 S Main St (STN)
Country Squire Barber Shop The 1131 W Charlotte Av (Mt H)
Cramerton Barber Shop 103 Center St (C)
Jack's Barber Shop 216 E Central Av (Mt H)
Kale's Barber Shop 108 Mt Holly-Mc A Rd (S)
Leeper Barber Shop 576 Reid St
Mc Adenville Barber Shop 7 Main St (Mc A)
North Belmont Barber Shop 514 Woodlawn St
South Point Barber Shop 505½ S Central Av

BEAUTY SHOPS

Ann's Beauty Shop 602 S Main St (Mt H)
Beauti-Rama 815 Mark St
Belmont Beauty Salon 38 E Woodrow Av
Bessie's Beauty Shop 534c Brooklyn Av (C)
Collins Coiffures 207 Rankin Av (Mt H)
Country Squire The Beauty Shop 1131 W Charlotte Av (Mt H)
Craig's Beauty & Barber Shop 570 Reid St
Cramerton Beauty Shop 105 Center St (C)
Deedie's Beauty Bar 280 River Rd (B)
Dutchess Beauty Shop 201 Belton Av (CH)
Eddie's Beauty Shop 213 Acme Rd
Etta's Beauty Salon 113 S Main St (STN)
Friendly Beauty Shop 501 Beatty Rd (CH)
Gail's Beauty Gallery 918 W Charlotte Av (Mt H)
Glenna's Beauty Shop 312 Beatty Dr (CH)
Grace's Beauty Shop 1a 8th Av Extn (C)
Helen's Beauty Shop 305 Dodge St (Mt H)
Hester's Beauty Shop 98½ 6th St (C)
Honey's Beauty Shop 457 W Glendale Av (Mt H)
Jean's Beauty Salon 115 N Main St (Mt H) Rm 201
Juanita's Beauty Nook 113 W Central Av (Mt H)
Katherine's Beauty Shop 716 S Main St (STN)
Lady 'b' Lovely Beauty Shop 406 Woodlawn St
Laura's Beauty Shop 356 Mayflower Av (C)
Lib's Beauty Shop 516 Belmont-Mt Holly Rd (CH)

CNB
YOUR HOMETOWN BANK
THE CITIZENS NATIONAL BANK
"YOUR HOMETOWN BANK"
Gastonia—Belmont Abbey College—Cramerton—Lowell—Stanley—Mt. Holly—Dallas
FDIC
Each depositor insured to $40,000
FEDERAL DEPOSIT INSURANCE CORPORATION

McCALL BROTHERS INC.
Well Drilling—Water Systems
Water Mains—Waste Treatment
Pumps—Sewer Mains
Tel. 399-1506
6700 Belhaven Blvd.
Charlotte, N.C. (28216)

BEAUTY SHOPS—CONTD

Linda's Beauty Shop 90 Wesleyan Dr (Mc A)
Little Duchess Stylon 107 E Church St (STN)
Margaret's Beauty Shop 21 N Main St
Margaret's Beauty Shop 710 Riddle St (Mt H)
Margie's Beauty Shop 421 W Central Av (Mt H)
Mary's Beauty Shop 427 Catawba St
Mazelle's Beauty Shop 19 Hill St
Mc Adenville Beauty Shop 5 Main St (Mc A) Burton Hills
Mc Gee's Beauty Salon 412 Hwy 27 (STN)
Michell's Beauty Salon 131 E Catawba Av (Mt H)
Mickey's Beauty Shop 3 Wright Arcade
Mildred's Beauty Shoppe 316 South St
Millie's Beauty Salon 13 8th Av Extn (C)
Murphy Heights Beauty Salon 114 Hovis Rd (STN)
Nank's Beauty Shop 259 8th Av (C)
Nannette's Beauty Salon 124 N Main St
Nova Lee's Beauty Shop 126d N Main St (STN)
Pearl's Beauty Shop 310 2d St (STN)
Ronald's Beauty Salon 411 Catawba St
Ruth's Beauty Shop 715 S Main St (Mt H)
Sally's Beauty Shop 229 Ferstl Av (CH)
Sutton's Ann Beauty Shop 108 Park Rd (Mt H)
West Cramerton Beauty Shop 509 Highland St (C)
Willard Hair Styles 116 Ford Dr (AT)

BEER—RETAIL

Pruitt Stereo Bar 121 E Henry St (CH)

BILLIARD ROOMS AND CLUBS

East Belmont Recreation Center 339 Catawba St
North Belmont Recreation Center 211 Acme Rd

BLEACHES

Piedmont Processing Inc 161 Piedmont Rd

BOAT DEALERS

Carolina Marine Sales Inc 1 E Wilkinson Blvd
Lakewood Motor Sales Inc 531 W Wilkinson Blvd

*BONDS—BAIL

HOMESLEY MACK BONDING CO 116 S South St, Gastonia, NC (28052), Tels 864-5665 And 865-7651 (See Index To Advertisers)

CLEO'S HEATING AND COOLING INC.
bryant
CONTRACTORS
Sales—Service
Radio Controlled Service Trucks
YORK
500 N. MARIETTA ST. P.O. BOX 3592, AKERS STA., GASTONIA, N.C. (28052)
PHONE 864-9901 SERVICE 864-9903, CHARLOTTE 333-9339

*BONDSMEN

HOMESLEY MACK BONDING CO 116 S South St, Gastonia, NC (28052), Tels 864-5665 And 865-7651 (See Index To Advertisers)

BOOKKEEPING SERVICE

Anderson Paul W 305 Gaston Av (Mt H)
Baker Walter E 115 N Main St (Mt H) Rm 202
CENTRALIZED ACCOUNTING CONTROL INC 1001 W Franklin Av, Gastonia, NC (28052), Tel 865-3461 (See Index To Advertisers)
Consolidated Tax Service 1023 W Catawba Av Extn (Mt H)
H & R Block Co 429 Catawba St
H & R Block Co 206 N Main St (STN)
Long Frances Income Tax Serv 400 E Wilkinson Blvd
Superior Tax Service 106 Beatty Rd (CH)
Withers Bill Income Tax Office 214 S Main St (STN)

BOWLING LANES

Textile Lanes Inc 680 Park St

BOX MFRS

Belmont Box Co (Ofc) 200 W Wilkinson Blvd

BROKERS—COTTON

Wilson Sales (Cotton Div) 400 E Central Av (Mt H)

*BRONZE MEMORIALS AND TABLETS

HILLCREST GARDEN CEMETERY PARK CORP, 226 S Main St, Mt Holly, N C (28120) Tel 827-6746 (See Index To Advertisers)

*BUILDERS

DIXON PROPERTIES INC, 27 Cabawba St, PO Drawer P, Belmont, NC (28012), Tel 825-5151 (See Index To Advertisers)

*BUILDING AND LOAN ASSNS

BELMONT SAVINGS & LOAN ASSN, 42 Catawba St, PO Box 628 Belmont, NC (28012), Tel 825-8428 (See Index To Advertisers)

GARRISON GENERAL HOSPITAL Inc.
IRMA L. MARTIN, Director
Visitors Welcome— 10:30 - 11:30, 2:30 - 4:30, 7:00 - 8:00
Scientific and Personal Service
210 S. YORK ST.
GASTONIA, N.C. (28052)
TELS. 865-1277; 865-1278
NURSES' DORMITORY 867-9256
CONSTANT CARE

BAIL BONDS
Free Bail-Bond Advice—24 Hour Service
Locally Owned and Operated "Let Homesley Send You Home"
MACK HOMESLEY BONDING CO.
116 S. South St. Gastonia, N.C. (28052) Tels. 864-5665 and 865-7651

BUILDING AND LOAN ASSNS—CONTD

GASTONIA MUTUAL SAVINGS & LOAN ASSN
245 W MAIN AV
PO BOX 2249
GASTONIA NC (28052)
TELEPHONE 864-3488

BUILDING MAINTENANCE

Textile Cleaner & Track Service 130 W Charlotte Av (Mt H)

BUILDING MATERIALS AND SUPPLIES

City Supply Co Of Belmont Inc 4 Kenwood St
Gaston Builders Gaston Dr (S)

HAWLEY LUMBER COMPANY INC
112 W DALLAS RD
PO BOX 157
STANLEY, N C (28164)
TELEPHONES 263-2744
AND 263-4700
(See Index To Advertisers)

Lo-K Medallion Systems(Div W M Hall & Sons) 54 Ervin St

LOWE'S OF GASTONIA 1301 Bessemer City Rd, PO Box 12306, Gastonia, NC (28052), Tel (704) 867-4441 (See Index To Advertisers)

BUILDINGS—OFFICE AND PUBLIC

Bank Building 32 N Main St
Belmont City Hall 39 N Main St
Breeland Building 14 N Main St
Cramerton Town Hall 105 Julian St (C)
Doctors Building 103 Oakland St (Mt H)
Gullick Building 25 N Main St
Holland Drug Building 100 N Main St (Mt H)
Landsdale Building 200 W Wilkinson Blvd
Moore Building 130 S Main St (Mt H)
Mount Holly City Hall 129 S Main St (Mt H)
Mount Holly Commercial Building 115 N Main St (Mt H)
Mount Holly Jaycee Community Building 328 W Charlotte Av (Mt H)
Professional Building 111 E Charlotte Av (Mt H)
Stanley Town Hall 230 S Main St (STN)
Summey Building 127 S Main St (Mt H)

BURIAL ASSOCIATIONS

Stowe Mutual Burial Assn 515 N Central Av

BUSINESS FORMS AND SYSTEMS

Caldwell Business Forms Inc 913 W Catawba Av Extn (Mt H)

CABINETMAKERS

Catawba Custom Built Cabinets 404 W Henry St (CH)
Continental Cabinet Shop 217 Acme Rd

*CALCULATING MACHINES

PENEGAR O G CO INC 176 W Franklin Blvd, Gastonia, NC (28052), Tel 865-1236, Charlotte, NC, Tel 825-5169 (See Index To Advertisers)

CARDERS AND WEAVERS

Perfection Spinning Co 100 Miller St

CARPETS, RUGS AND FLOOR COVERINGS—RETAIL

CLIPPARD'S INC
914 N Main St Hwy 27 North, Stanley, NC (28164), Tel 263-4747 (See Index To Advertisers)

CASH REGISTERS—DEALERS AND REPAIRERS

Hice Lamar Co 124½ N Main St

CEMETERIES

Goshen Cemetery 530 Woodlawn St
Greenwood Cemetery 411 S Main St

HILLCREST GARDEN CEMETERY PARK CORP
226 S Main St, Mt Holly, NC (28120) Tel 827-6746 (See Index To Advertisers)

Mount Holly Cemetery 300 W Catawba Av (Mt H)
Smith Cemetery 1325 Catawba St

CERAMIC PRODUCTS

Edith's Ceramics 102 Penhook Loop Rd (S)
Ruby's Ceramics 604 S Main St (Mt H)
Zora's Ceramic Shop bx301 Nixon Rd Rt 1

*CHAMBERS OF COMMERCE

BELMONT CHAMBER OF COMMERCE INC
26 E Woodrow Av, PO Box 368, Belmont, NC (28012), Tel 825-8506 (See Index To Advertisers)

LOWE'S
OF GASTONIA
Building Materials and Mobile Homes
Brand Name Retailer of the Year (1974)
Tel. (704) 867-4441
1301 Bessemer City Rd.
Gastonia, N.C. (28052)

Quick AUTO LOANS
m and j FINANCE CORPORATION
728 E. Franklin Blvd.
Gastonia, N.C. (28052)
Tel. 864-4316

CHEMICAL APPARATUS AND SUPPLIES

Sou-Tex Chemical Co Inc 700 E Catawba Av (Mt H)

CHEMICAL DEALERS

Sou-Tex Chem 608 S Main St (Mt H)

*CHILDREN'S AND INFANTS' CLOTHING—RETAIL

BELK-MATTHEWS CO, 26-28 N Main St, PO Box 668, Belmont, NC (28012), Tel 825-5153 (See Index To Advertisers)

CHIROPRACTORS

Brown Robt N 509 Woodlawn St
DUKE R L DR 121 N Main St, Mount Holly, NC (28120), Tel 827-2806

CHURCHES AND SYNAGOGUES

Aldersgate United Methodist Church 826 W Charlotte Av (Mt H)
Alexander Memorial Baptist Church 201 Ewing Dr
Apostolic Faith Of The Lord Jesus Christ Church 116 Hovis Rd (STN)
Assembly Of God Church 124 Georgia Bell Av
Belmont Abbey Cathedral 100 Belmont-Mt Holly Rd (CH)
Berea Baptist Church 220 Hickory Grove Rd (S)
Bethel Baptist Church 1725 N Main St (Mt H)
Brice Tabernacle 342 Clay St
Browntown Baptist Church 104 River Rd (B)
Burge Memorial United Methodist Church 312 W Glendale Av (Mt H)
Calvary Baptist Church 207 Louise Av (CH)
Catawba Free Will Baptist Church 301 Cherry St (CH)
Catawba Heights Baptist Church 107 Beatty Rd (CH)
Catawba Heights Church Of God 120 Tomberlin Rd (CH)
Centerview Baptist Church 88 Acme Rd
Christ's Lutheran Church 203 Hwy 27 (STN)
Church Of God 303 Sunset Dr (STN)
Cramerton Church Of God 288 8th Av (C)
CRAMERTON FREE WILL BAPTIST CHURCH 426 Woodlawn Extension, Cramerton, NC (28032), Tel 824-2840
Cramerton Memorial United Methodist Church 154 N Main St (C)
Cramerton Presbyterian Church 151 8th Av (C)
East Baptist Chapel 520 Elm Av (Mt H)

FIRST UNION NATIONAL BANK
Complete Banking Service
101 S. MAIN ST., P.O. BOX 567
MOUNT HOLLY, N.C. (28120) — TEL. 827-5821

CHURCHES AND SYNAGOGUES—CONTD
EAST BELMONT BAPTIST CHURCH 501 Catawba St, Belmont, NC (28012), Tel 825-5780
EAST BELMONT CHURCH OF GOD, 315 Church St, Belmont, NC (28012), Tel 825-2366
East Belmont Free Will Baptist Church 909 Edgemont Av
East Belmont Presbyterian Church 901 Catawba St
Ebenezer Methodist Church 120 Belmont-Mt Holly Rd (CH)
Faith Baptist Church 606 S 5th St Extn
Faith Gospel Mission 1018 Hoover St (Mt H)
FIRST BAPTIST CHURCH, 300 S Main St, Mount Holly, NC (28120), Tel 827-2481
First Baptist Church 235 8th Av (C)
First Free Will Baptist Church 400 Hovis Rd (STN)
First Presbyterian Church 133 S Main St (Mt H)
First Presbyterian Church 102 S Central Av
First Presbyterian Church 512 Old Mt Holly Rd (STN)
First United Methodist Church 208 S Main St
First United Methodist Church 140 N Main St (Mt H)
FOURSQUARE GOSPEL CHURCH, 8 Elizabeth St, Belmont, NC (28012), Tel 825-5811
Full Gospel Church The 106 School St
Goshen Free Will Baptist Church 120 School St
Goshen Presbyterian Church 310 Woodlawn St
Gospel Chapel 206 Lucia Rd (STN)
Hickory Grove Church Of God 160 Mt Holly-Mc A Rd (S)
Hood Memorial A M E Zion Church 215 Sacco St
Jehovah's Witnesses Kingdom Hall 300 Louise Av (CH)
Lakeview Baptist Church 2 Cedar St (Mc A)
Love's Chapel Presbyterian Church 202 Lincoln St
Lutheran Church Of The Good Shepherd 110 S Main St (Mt H)
Lutheran Church Of The Holy Comforter The 216 N Main St
Mc Adenville Baptist Church 64 Main St (Mc A)
Mc Adenville United Methodist Church 47 Main St (Mc A)
Mount Holly Church Of God 208 Rankin Av (Mt H)
Mount Holly Free Will Baptist Church 839 Noles Dr (Mt H)
Mount Holly Gospel Mission 1013 W Charlotte Av (Mt H)
Mount Moriah Baptist Church 110 Lincoln St
Mount Pleasant Baptist Church 611 East Av
Mount Sinai Baptist Church 222 S Hawthorne St (Mt H)
New Life Baptist Church 527 N Buckoak St (STN)

521 Julia Ave.
ADMIRAL
COLORCRAFT TELEVISION SERVICE
Quality Workmanship — 17 Years Experience — Most Sets Repaired In Your Home While You Watch
Prompt and Dependable Service — Pick-Up and Delivery
Telephone 825-8415
Belmont, N.C. (28012)
ZENITH
THE ROYALTY OF TELEVISION

THE MASSEY COMPANY
Hardware
117 S. Main St.
Tel. 827-2431
P.O. Box 26
Mount Holly, N.C. (28120)
Industrial
500 E. Central Av.
Tel. 827-9661

FIRST FEDERAL SAVINGS AND LOAN ASSOCIATION
Main Office 251 W. Main Av., Gastonia, N.C. (28052)
Abbey Plaza Branch All Offices Dial 865-7485
Also Downtown Gastonia; Dixie Village; South Gastonia;
Akers Center; Downtown Dallas
FEDERAL SAVINGS AND LOAN INSURANCE CORPORATION INSURED

CHURCHES AND SYNAGOGUES—CONTD

New Road Baptist Church 300 N Main St (STN)
North Belmont Church Of God 96 Acme Rd
North Main Baptist Church 1304 N Main St (Mt H)
O'Conners Grove A M E Zion Church 612 Belmont-Mt Holly Rd
Park Street United Methodist Church 120 Park St
Pentecostal Holiness Church 408 Scott St (Mt H)
Queen Of The Apostle Catholic Church 503 N Main St
Ridgeview Baptist Church 1502 Hickory Grove Rd (Mt H)
Riverside Baptist Church 85 S Main St (C)
Saint Andrews Episcopal Church 518 N Hawthorne Av (Mt H)
Saint Hannah Church 104 Morning Glory Av
Saint Mark's United Methodist Church 703 Secrest Av
Saint Paul Holiness Church 325 S Alexander St (Mt H)
Second Baptist Church 709 Rankin Av (Mt H)
Sharon Memorial Freewill Baptist Church 128b Reese St (S)
Shinelight Baptist Church 128a Reese St (S)
South Point Baptist Church 422 Horsley Av
South Point Methodist Church 1524 South Point Rd
Springwood Church Of God 19 Penhook Loop Rd (S)
Springwood Freewill Baptist Church 210 Park Ter (S)
Stanley Pentecoastal Church 211 Hwy 27 (STN)
Stanley Pentecostal Holiness Church 106 Craig Cir (STN)
Stanley United Methodist Church 217 N Main St (STN)
Stowe Memorial Baptist Church 420 W Wilkinson Blvd
Sunset Forest Baptist Church 178 Mt Holly-Mc A Rd (S)
Tabernacle Baptist Mission 302 Lanier Av (Mt H)
Tuckaseegee Baptist Church 516 Tuckaseegee Rd (CH)
Union Primitive Baptist Church 212 Ferrell Av (S)
Unity Baptist Church 1005 Catawba St
Wesley Chapel Holiness Church 324 N Lee St (Mt H)
Wesleyan Methodist Church 527 N Hawthorne Av (Mt H)
Wesleyan Methodist Church 232 Browntown Rd (B)
Wesleyan Methodist Church 67 Wesleyan Dr (Mc A)
West Cramerton Baptist Church 211 Church St (C)
West Cramerton United Methodist Church 207 Lowell Av (C)
Westview Presbyterian Church 1022 W Catawba Av Extn (Mt H)

SHERRILL INDUSTRIES, Inc.
STAMPINGS — SPRINGS — CASTINGS
AUTOMATIC SCREW MACHINE PRODUCTS
Dallas-Cherryville Hwy. 277
Gastonia, N.C. (28052)
P.O. Drawer 578
Tel. (704) 922-7871

REALTOR®
DIXON PROPERTIES, Inc.
REAL ESTATE — APPRAISALS AND SALES
BUILDERS • DEVELOPERS
27 Catawba St., P.O. Drawer P
Belmont, N.C. (28012)
Tel. 825-5151

*CITY DIRECTORY LIBRARIES

CITY DIRECTORY LIBRARY

BELMONT CHAMBER OF COMMERCE
CHAMBER OF COMMERCE BLDG
26 E WOODROW AV (BELMONT)
TELEPHONE 825-5307
GASTON COUNTY CHAMBER OF COMMERCE INC
601 W FRANKLIN AV (GASTONIA)
TELEPHONE 864-2621

CLEANERS AND DYERS

BELMONT CLEANERS INC, 111 S Main St, Belmont, NC (28012) Tel 825-8514 (See Index To Advertisers)
Cramerton Cleaners 10 8th Av Extn (C)
Grier Dry Cleaning Co 121 W Central Av (Mt H)
Lawing Dry Cleaners 1111 Catawba St
Mount Holly Cleaners 122 S Main St (Mt H)
Piedmont Commercial Cleaners 218 Springwood Dr (S)
Press Town Cleaners 91 Mc Adenville Rd
Rhyne-Rudisill Dry Cleaners 362 N Main St (STN)
Untz Cleaners 516 Woodlawn St

CLERGYMEN

Aldridge Charles D Rev 7 Elizabeth St
Almond Donald D Rev 114 Lakewood Rd
Arrowood Homer E Rev 841 Noles Dr (Mt H)
Bailey John G Rev 1304 South Point Rd
Barden Lawrence E Rev 227 N Main St (STN)
Barnes James L Rev 51 W Wilkinson Blvd (C)
Bethel John R Rev 206 Todd St
Burrell Dennis Rev 124 Georgia Bell Av
Caldwell Glenn H Rev 222 Hickory Grove Rd (S)
Carter Yancey H Rev 234 Browntown Rd (B)
Cleary Jude C Rev 100 Belmont-Mt Holly Rd (CH)
Connell Claude Rev 1003 Catawba St
Crouse Kenneth D Rev 125 Oakland St (Mt H)
Cunbo Garnett M Rev 107 Craig Cir (STN)
Davis John E Jr Rev 5 Allen St
Early J Garland Rev 707 Rankin Av (Mt H)
Edwards Clifton E Rev 113 Hovis Rd (STN)
Floyd Johnnie E Jr Rev 118 School St

GASTONIA UNITED OIL CO., INC.
HOYLE T. EFIRD, President-Treasurer
American Gasoline—Oils and Heating Oil
Office: 2766 E. Ozark Ave., Ranlo, N.C. (28052)
Drawer 68, Gastonia, N.C. (28052) Tel. 824-3561
AMOCO ®

CNB
YOUR HOMETOWN BANK
THE CITIZENS NATIONAL BANK
"YOUR HOMETOWN BANK"
Gastonia—Belmont Abbey College—Cramerton—Lowell—Stanley—Mt. Holly—Dallas
FDIC
Each depositor insured to $40,000
FEDERAL DEPOSIT INSURANCE CORPORATION

MOUNT HOLLY, N.C.
Growing in Beauty and Business
133 S. Main St., P.O. Box 406 (Mt. H; 28120) Tel. 827-3931

CLERGYMEN—CONTD
Forster Francis Rev 100 Belmont-Mt Holly Rd (CH)
Frady L Eug Rev 26 Kee Rd
Frazier Cyrus F Rev 203 W Catawba Av (Mt H)
Garnett Gary A Rev 520 N Hawthorne Av (Mt H)
Gentry Eug H Rev 80 Wesleyan Dr (Mc A)
Gittens Robt R Rev Jr 73 4th St (C)
Goodman Charles Rev 309 Lanier Av (Mt H)
Heffner Terry Rev 108 River Rd (B)
High Charles H Rev 100 Genl Bragg St (STN)
Holcomb Ralph L Rev 1439 Hickory Grove Rd (Mt H)
Johns Eug E Rev 159 8th Av (C)
Jones W Elvin Rev 412 Church St
Kerley D R Rev 202 Edgecombe St
King J Fred Rev 176 Mt Holly-Mc A Rd (S)
King Walter W Rev 12 Johnson St Apt 11
Lambert R Lewis Rev 303 Cherry St (CH)
Leonard Clarence L Rev 108 Nantz Av (Mt H)
Leviner T E Rev 382 Scott St (Mt H)
Luckey Ronald G Rev 621 S Main St (STN)
Luke S A Rev 286 8th Av (C)
Lynn Edmund R Rev 102 Oak Trail (CH)
Mc Caffery Edmund Rev 100 Belmont-Mt Holly Rd (CH)
Mc Elveen James T Rev 423 E Charlotte Av (Mt H)
Mc Guirt Hubert C Rev 315 Church St
Medlin Hardy Rev 302 N Main St (STN)
Miller Billy R Rev 102 Mockingbird La (Mc A)
Morris Clarence V Rev 76 Riverside Dr (C)
Mosley Charles R Rev 609 East Av
Newton John R Rev 440 17th St (C)
Painter Jack A Rev 311 S Central Av
Parham James Rev 312 Forrest La
Pendleton Max L Rev 302 Belmont-Mt Holly Rd (CH)
Pepper E F Rev 716 S Main St
Perkins Norman B Rev 301 Rankin Av (Mt H)
Pharr Wm Rev 500 N Hawthorne Av (Mt H)

PHARR YARNS-CHAPLAINS OFFICE

2 MAIN ST
McADENVILLE, N C (28101)
TELEPHONE 824-3551

Phillips Robt L Rev 77 Main St (Mc A)
Pressley R Mack Rev 511 Tuckaseegee Rd (CH)
Rawlins Nathan Rev 122 Tomberlin Rd (CH)
Rhoton Wilson P Jr Rev 512 Dutchman Av (Mt H)
Rikard Roy L Rev 426 Woodlawn St (C)
Rollins J F 175 Mt Holly-Mc A Rd (S)
Russell Robt G Jr Rev 307 Lakewood Rd

L. S. RANKIN & SONS, Inc
Distributor
union 76
UNION OIL COMPANY OF CALIFORNIA
P.O. Box 1084
913 W. Franklin Blvd., Gastonia, N.C. (28052)
Tels. 865-2306, 824-4374 and 825-5113
76 UNION
UNIFLAME

STOWE MERCANTILE CO.
Quality Merchandise Since 1889
CLOTHING — HARDWARE — FURNITURE
6 N. Main St., P.O. Box 232 Belmont, N.C. (28012) Tel. 825-5321

CLERGYMEN—CONTD
Saleeby Al A Rev 305 Perfection Av (S)
Scism E Ray Rev 105 Dickson Dr (AT)
Shelby Robt F Jr Rev 211 N Main St
Sparks Murray T Rev 907 Edgemont Av
Tilley Charles E Rev 96 Acme Rd
Traylor Matthew Rev 630 Elm Av (Mt H)
Van Dyke John A Rev 108 School St
Vernon J H Rev 110 Johnston Dr
Von Cannon Howard Rev 1513 South Point Rd
Wiggins Robt L Rev 19 Penhook Loop Rd (S)
Williams James D Rev 127 W Glendale Av (Mt H)
Wilson Nathl F Rev 309 S Hawthorne St (Mt H)
Young C Garland Rev 700 S Main St

CLINICS

Belmont Health Center 23 S Main St
Children's Clinic The 318 S South St, Gastonia, NC (28052) Tel 867-5356
Cramerton Clinic 150 8th Av (C)
Mintich Chiropractic Clinic 21 E Woodrow Av

*CLOTHIERS

BELK-MATTHEWS CO, 26-28 N Main St, PO Box 668, Belmont, NC (28012), Tel 825-5153 (See Index To Advertisers)

MATTHEWS-BELK CO
116 W Main Av, PO Box 2088, Gastonia, NC (28052), Tel 864-3271

CLOTHING—RETAIL

BELK-MATTHEWS CO
26-28 N Main St, PO Box 668, Belmont, NC (28012), Tel 825-5153 (See Index To Advertisers)
Cato's 36 N Main St
Chapman B F Dress Shop 902 Belmont-Mt Holly Rd (CH)
Closet Ltd The 33 N Main St
Cohen's 9 N Main St
Derr Paul Department Store 119 S Main St (Mt H)
Helen's Of Mount Holly 111 N Main St (Mt H)
Lib's Dress Shop 1019 W Catawba Av Extn (Mt H)

Be Insurance Wise — Buy
Watson Insurance Agency, Inc.
Phone 825-9641
126 N. Main St. Belmont, N.C. (28012)
Be Insurance Wise — Buy

Belk Matthews
"Your Happy Shopping Store"
26-28 N. Main St., P.O. Box 668, Belmont, N.C. (28012) Tel. 825-5153

CLOTHING—RETAIL—CONTD

MATTHEWS-BELK CO
116 W MAIN AV
PO BOX 2088
GASTONIA, N C (28052)
TELEPHONE
864-3271

Shook's Clothing 105 S Main St (STN)
Square Trunk 103 S Main St (STN)
STOWE MERCANTILE CO, 6 N Main St, PO Box 232, Belmont, NC (28012), Tel 825-5321 (See Index To Advertisers)

CLOTHING—USED

Attic Sale 118 E Central Av (Mt H)
S&W Clothing Outlet 33 W Wilkinson Blvd (C)

CLUBS

Club On The Hill 572 Reid St
Green Palace Social Club 577 Reid St
Lakewood Golf Course 101 Lakewood Rd
Mount Holly Lions Club 321 S Main St (Mt H)
Stanley Optimist Club 109 Sunset Dr (STN)
Stanley Recreation Club 500 E Brevard Dr (STN)
Tropicana Social Club 201 Lincoln St

COAL AND COKE DEALERS—RETAIL

Armstrong Coal & Oil Co 10 S Glenway St
Stanley Coal & Fuel Co 129 S Main St (STN)

COLLECTION AGENCIES

BRITT ENTERPRISE 16441 Thompson Rd, Mint Hill, NC (28105), Tel 545-6134
Credit Bureau Of Belmont Inc 26 E Woodrow Av
DOCTORS & MERCHANTS CREDIT EXCHANGE INC Rt 3, Hwy 150, Cherryville, NC (28021), Tel 435-6838
SOUTHEASTERN ADJUSTMENTS (DIVISION OF SOUTHERN CREDIT SERVICES) 202 Executive Park, Baxter At McDowell Sts, Charlotte, NC (28204), Tel 372-3676

COMMUNITY CENTERS

Cramerton Community House 101 Julian St (C)
Forest Baptist Church Community Center 100 Church Rd (S)
Mc Adenville Community Center The 66 Main St (Mc A)
Stanley Community Center 117 E College St (STN)

BUMGARDNER FUNERAL HOME Inc.

Twin Oaks Chapel

515 N. Central Ave. Belmont, N.C. (28012) Tel. 825-5301

CONCRETE AND CINDER BLOCK MFRS

S C S Products 48 Cason St

CONCRETE—READY MIXED

HENKEL CONCRETE INC, Beaty Rd, PO Box 328, Belmont, NC (28012), Tel 827-4318

NOLEN CONCRETE SUPPLY INC, 401 E Main Av, PO Box 446, Gastonia, N C (28052) Tel 864-3225

CONTRACTORS—AIR CONDITIONING

CLEO'S HEATING & COOLING INC 500 N Marietta St, PO Box 3592, Akers Sta, Gastonia, NC (28052), Tels 864-9901, Service 864-9903, Charlotte 333-9339 (See Index To Advertisers)

MOUNT HOLLY HEATING & AIR CONDITIONING CO, 107 Madora St, Mount Holly, N C (28120), Tels 827-3421, Nights, Sundays And Holidays 827-2920 And 827-6510 (See Index To Advertisers)

CONTRACTORS—BUILDING—GENERAL

Banner James H 203 Park Ter (S)
Burchfield T G Construction Co 818 Woodlawn Av (S)
Emmett Vincent 323 Beam Rd (S)
Ewing Clyde L 94 Lynnbrook Dr (CH)
Hilderbran Vernon S 1109 Woodhaven Dr (Mt H)
Loftin Richd L 509 Rankin Av (Mt H)
Pittman Contractors 113 Cove Av (Mt H)
Walls Construction Co Inc 505 Woodlawn St

CONTRACTORS—CARPENTER

Helms Home Repair 437 16th St (C)
Rhyne L M Jr 117 Alberta Av

CONTRACTORS—CONCRETE

Skidmore Construction Co 706 Mc Knight St

CONTRACTORS—ELECTRICAL

Abernethy Electric Co 117 W Central Av (Mt H)
Belmont Electric Co 1 E Woodrow Av
Cherry Electric Co 101 Cherry St (CH)
Jackson Electric Co Inc 413 Madison Dr (Mt H)
Pruitt Electric Co 123 E Henry St (CH)

PARK-N-WASH LAUNDERETTE
OPEN 6:30 A.M. TILL MIDNIGHT
Owned and Operated By George H. and Graham C. Rumfelt
109 S. Main St., Beside Belmont Cleaners, Belmont, N.C. (28012) Tel. 825-9006

CONTRACTORS—EXCAVATING AND GRADING

Nixon O L Grading Co 115 N Main St (Mt H) Rm 205

CONTRACTORS—HEATING

CLEO'S HEATING & COOLING INC 500 N Marietta St, PO Box 3592, Akers Sta, Gastonia, NC (28052), Tels 864-9901, Service 864-9903, Charlotte 333-9339 (See Index To Advertisers)
Electric Heat Specialties 100 E Henry St (CH)
Hoover Frank P Heating & Air Conditioning Serv 312 Julia Av
Mount Holly Heating & Air Conditioning Co 107 Madora St (Mt H)

CONTRACTORS—HOME IMPROVEMENT

Arnold Home Service Co 319 Ferrell Av

CONTRACTORS—MASON

Forney Carl A Masonry Contractor 117 Belmont-Mt Holly Rd (CH)
Henderson J T 107 E Nims Av (Mt H)

CONTRACTORS—PAINTING AND DECORATING

Gaither Painting Co 110 W Henry St (CH)
King Joseph H 116 Todd St
Pate Jesse T 121 E Parkwood St (STN)

CONTRACTORS—PLUMBING

Bob's Plumbing & Repair 203 Park Rd (Mt H)
Heath Plumbing Co 1034 Noles Dr (Mt H)

CONVENTS

Sacred Heart Convent 414 N Main St

COSMETICS

Fashion 220 Cosmetics 405 E Wilkinson Blvd
PAT McINTOSH/VIVIANE WOODARD COSMETICS 143 Summerow St, Stanley, NC (28164), Tel 263-4490

COTTON GOODS MFRS

American & Efird Mills Inc (Rush Plant) 108 Rush Av (Mt H)
Fieldcrest Mills Inc 300 Woodlawn Rd (Mt H)
Galey-Lord (Div Of Burl Indus) 905 W Charlotte Av (Mt H)
Hall W M & Sons Inc 54 Ervin St
Majestic Mfg Co (Div Belmont Heritage CORP)(Plant) 406 Catawba St

*CREDIT BUREAUS

CREDIT BUREAU OF BELMONT INC 26 E Woodrow Av, Belmont, NC (28012), Tel 825-5305 (See Index To Advertisers)
MEDICAL-DENTAL CREDIT BUREAU 105 W Second Av, PO Box 248, Gastonia, NC (28052), Tel 864-4340

CREDIT REPORTING AGENCIES

CREDIT BUREAU OF GASTONIA 105 W 2d Av, PO Box 248, Gastonia, NC (28052), Tel 864-4341
Credit Bureau Reports Inc 26 E Woodrow Av
DUN & BRADSTREET INC, 5501 Executive Center Dr, Suite 130, Charlotte, NC (28212), Tel 535-2270

CURTAINS AND DRAPERIES

Polly Bea Drapes 214 Faires Av

*CUT FLOWERS

JEAN'S FLOWERS, 210A Park St, Belmont, NC (28012), Tel 825-9781, Nights, Sundays And Holidays Tels 825-8972 And 825-5730 (See Index To Advertisers)

DAIRY BARS

Stanley Dairy Bar 110 N Main St (STN)

DANCING SCHOOLS AND TEACHERS

Christine's Dance Studio 103 Crest St (Mt H)
Jane's School Of Dance 112 N Main St (STN)
McINTOSH SCHOOL OF DANCE 143 Summerow St, Stanley, NC (28164), Tel 827-5091

DAY NURSERIES

Betty's Day Nursery 104 N Mauney Av (STN)
Cherry Street Day Nursery 500 Cherry St (CH)
Cramerton Free Will Bapt Church Day Care Center 426 Woodlawn St (C)
Glenda's Day Care Center 502 Hawley Av
Holy Angels Nursery 414 N Main St
Mary's Play & Learn Day Care Center (Overflow) 102 N Glenway St
Mc Adenville Baptist Church Day Care Center 64 Main St (Mc A)

FIRST FEDERAL SAVINGS AND LOAN ASSOCIATION
Main Office 251 W. Main Av., Gastonia, N.C. (28052)
Abbey Plaza Branch All Offices Dial 865-7485
Also Downtown Gastonia; Dixie Village; South Gastonia;
Akers Center; Downtown Dallas
FEDERAL SAVINGS AND LOAN INSURANCE CORPORATION INSURED

DAY NURSERIES—CONTD
Mc Elwaine Day Care Center 206 Belton Av (CH)
Play-Town Nursery 107 Poplar St
Price Nursery 601 North St
Sunny Day Nursery 1108 N Main St (Mt H)

*DECORATIONS—FLORAL

JEAN'S FLOWERS, 210A Park St, Belmont, NC (28012), Tel 825-9781, Nights, Sundays And Holidays Tels 825-8972 And 825-5730 (See Index To Advertisers)

DENTISTS

Hagerty Edw H 132 N Main St
Harris Richd C 113 W Central Av (Mt H)
Hawkins Bruce H 126 W Charlotte Av (Mt H)
Karr Robt D 402 E Wilkinson Blvd
Lucas Walter J 112 E Central Av (Mt H)
Mc Call Clyde N 400 Hwy 27 (STN)
Moses Joseph M 25 Myrtle St
Plowden Ramon G 15 Main St (Mc A)
Suggs Robt B III Rear 39 N Main St
Taylor Preston R 104 N Main St

DEPARTMENT STORES

BELK-MATTHEWS CO
26-28 N Main St, PO Box 668, Belmont, NC (28012), Tel 825-5153 (See Index To Advertisers)
Family Dollar Stores 520 Woodlawn St
IVEY'S
DOWNTOWN
CHARLOTTETOWN MALL
COTSWOLD
PARK ROAD
SOUTH PARK
GASTONIA
ALL TELEPHONES
372-3511
Leader Department Store Inc The 106 S Main St (Mt H)
MATTHEWS-BELK CO
116 W MAIN AV
PO BOX 2088
GASTONIA, N C (28052)
TELEPHONE
864-3271
Rose's Department Stores Abbey Plaza
Southern Five & Ten Cent Store 112 S Main St (STN)
STOWE MERCANTILE CO, 6 N Main St, PO Box 232, Belmont, NC (28012), Tel 825-5321 (See Index To Advertisers)

DEPARTMENT STORES—CONTD

WOOLCO DEPARTMENT STORE

GASTON MALL
2300 WILKINSON BLVD
GASTONIA NC (28052)
TELEPHONE 865-6481

*DIRECT MAIL ADVERTISING

POLK R L & CO

POLK BUILDING
431 HOWARD ST
DETROIT, MICHIGAN (48231)
TELEPHONE (313) 961-9470

*DISPENSARIES

PRESBYTERIAN HOSPITAL

200 Hawthorne La, PO Box 10157, Charlotte, N C (28201)
Tel 377-4411

DOG TRAINERS

Moore Paschol D 713 N Main St (Mt H)

*DRAPERIES AND CURTAINS

CLIPPARD'S INC, 914 N Main St Hwy 27 North Stanley, NC (28164) Tel 263-4747 (See Index To Advertisers)

MOORE'S TEXTILES

602 W Wilkinson Blvd, PO Box 698 (28012), Tel 825-3729

DRESSMAKERS

Graves Emma A 126 Mt Holly-Mc A Rd (S)
Shirley's Work Room 6 N Central Av

DRUGGISTS' SUNDRIES

Valu-Mart Inc 7 N Main St

DRUGGISTS—RETAIL

Belmont Drug Co 31 N Main St
Catawba Pharmacy 403 Catawba St
CHARLIE'S DRUG STORE INC 125 W Central Av, Mt Holly, NC (28120), Tel 827-2211
College Park Pharmacy 77 Mc Adenville Rd
Cramerton Drug Co 149 8th Av (C)
Eckerd's Drug Stores Abbey Plaza
Holland Drug Co 100 N Main St (Mt H)
Nixon Pharmacy Inc 216 S Main St (STN)
Stanley Rexall Drug Co 116 S Main St (STN)
Summey Drug Co Inc 127 S Main St (Mt H)

CNB
YOUR HOMETOWN BANK
THE CITIZENS NATIONAL BANK
"YOUR HOMETOWN BANK"
Gastonia—Belmont Abbey College—Cramerton—Lowell—Stanley—Mt. Holly—Dallas
FDIC
Each depositor insured to $40,000
FEDERAL DEPOSIT INSURANCE CORPORATION

McCALL BROTHERS INC.
Well Drilling—Water Systems
Water Mains—Waste Treatment
Pumps—Sewer Mains
Tel. 399-1506
6700 Belhaven Blvd.
Charlotte, N.C. (28216)

DRY GOODS—RETAIL

Cramerton Direct Sales 206 N Main St (C)

DRY GOODS—WHOL

Chapman Textile 220 N Main St (Mt H)

*ELECTRIC APPLIANCES

DUKE POWER CO
OFFICE FOR GASTONIA
120 S OAKLAND ST
PO BOX 1928
GASTONIA, N C (28052)
TELEPHONE 864-7711
25 E WOODROW AV
BELMONT, N C
TELEPHONE 825-5128
126 S MAIN ST
MOUNT HOLLY, N C
TELEPHONE 827-3278

*ELECTRIC LIGHT AND POWER COMPANIES

DUKE POWER CO
OFFICE FOR GASTONIA
120 S OAKLAND ST
PO BOX 1928
GASTONIA, N C (28052)
TELEPHONE 864-7711
25 E WOODROW AV
BELMONT, N C
TELEPHONE 825-5128
126 S MAIN ST
MOUNT HOLLY, N C
TELEPHONE 827-3278

ELECTRIC MOTORS AND GENERATORS—DLRS AND REPAIRING

Killian Rebuildable Parts Rear 125 Ferrell Av (S)

EMPLOYMENT AGENCIES

Globe Personnel Inc 130 N Main St
Piedmont Personnel 1a E Woodrow Av
Superior Personnel 8 N Central Av

FABRIC SHOPS

Discount Fabrics Abbey Plaza
Holmes Discount Fabrics 120 S Main St (STN)

FENCE MFRS

Mc Connell Fence Co 101 Rankin Av (Mt H)

FINANCE COMPANIES

Colonial Acceptance Inc 117 N Main St (Mt H)
Domestic Loans Of Mount Holly Inc (Br) 123 N Main St (Mt H)
HOME CREDIT CO, 25 N Main St, PO Box 467, Belmont, NC (28012), Tel 825-5121
M & J FINANCE CORP, 728 E Franklin Blvd, Gastonia, NC (28052), Tel 864-4316 (See Index To Advertisers)

FIRE ALARM SYSTEMS

VANGUARD OF GASTON COUNTY 201 S Willow, Gastonia, NC (28052), Tel 865-7688

FIRE EXTINGUISHERS

GASTONIA FIRE EXTINGUISHER CO INC Kings Mountain Hwy (Hwy 29), PO Box 71 (28052), Tels 867-7990 And 867-8981 (See Index To Advertisers)

FIRE FIGHTING APPARATUS AND SUPPLIES

GASTONIA FIRE EXTINGUISHER CO INC Kings Mountain Hwy (Hwy 29), PO Box 71 (28052), Tels 867-7990 And 867-8981 (See Index To Advertisers)

FIRE PROTECTION SERVICE

Catawba Heights Volunteer Fire Dept 1104 Belmont-Mt Holly Rd (CH)
Community Volunteer Fire Dept 100 Woodlawn St
Cramerton Volunteer Fire Dept 147 8th Av (C)
GASTONIA FIRE EXTINGUISHER CO INC Kings Mountain Hwy (Hwy 29), PO Box 71 (28052), Tels 867-7990 And 867-8981 (See Index To Advertisers)

*FLOOR CARE EQUIPMENT AND SUPPLIES

RAINBOW PAINT & DECORATING CO 215 E Franklin Blvd, Gastonia, N C (28052), Tel 865-2371 (See Index To Advertisers)

*FLOOR COVERINGS

CLIPPARD'S INC, 914 N Main St Hwy 27 North Stanley, NC (28164) Tel 263-4747 (See Index To Advertisers)

Nationwide Mutual Insurance Co.
INSURANCE OF ALL KINDS
C. W. (BILL) CRAIG, Representative
Telephones 827-4282 — 827-3151 — 827-5343
105 E. Charlotte Ave. Mt. Holly, N.C. (28120)

*FLORAL ARRANGEMENTS

JEAN'S FLOWERS, 210A Park St, Belmont, NC (28012), Tel 825-9781, Nights, Sundays And Holidays Tels 825-8972 And 825-5730 (See Index To Advertisers)

FLORISTS' SUPPLIES

West Cramerton Nursery 28 W Wilkinson Blvd (C)

FLORISTS—RETAIL

Abernathy's Florist 22 Oak St
Barbara's Florist 605 E Charlotte Av (Mt H)
BEVERLY FLORIST 19 Main St, Belmont, NC (28012), Tels 825-9401, 865-4804 And 825-8691 (See Index To Advertisers)
Eva's Flower Shop 210 Penhook Rd (S)
JEAN'S FLOWERS, 210A Park St, Belmont, NC (28012), Tel 825-9781, Nights, Sundays And Holidays Tels 825-8972 And 825-5730 (See Index To Advertisers)
M & F Florist 120 Mt Holly-Mc A Rd (S)
Pam's Florist 411 S Main St (STN)
Queen's Florist & Gift Shop 115 Center St (C)
Rabb Florist 117 E Charlotte Av (Mt H)
Suanne Florist 1100 S Main St (CH)
Village Flower Shop 513 Woodlawn St

*FLOWERS BY WIRE

BEVERLY FLORIST 19 Main St, Belmont, NC (28012), Tels 825-9401, 865-4804 And 825-8691 (See Index To Advertisers)

*FLOWERS—PERMANENT

BEVERLY FLORIST 19 Main St, Belmont, NC (28012), Tels 825-9401, 865-4804 And 825-8691 (See Index To Advertisers)

FROZEN FOOD LOCKERS

Cramerton Freezer Locker 107 Center St (C)

*FUEL DEALERS

RANKIN L S & SONS INC, 913 W Franklin Blvd, PO Box 1084, Gastonia, N C (28052) Tels 865-2306 824-4374 And 825-5113 (See Index To Advertisers)

FUEL OIL

ACME PETROLEUM & FUEL CO INC 901 N Marietta St, PO Box 2319, Gastonia, NC (28052), Tel 867-7281 (See Index To Advertisers)

FUEL OIL—CONTD

ARMSTRONG COAL & OIL COMPANY, 10 S Glenway St, PO Box 3, Belmont, NC (28012), Tel 825-2655

GASTONIA UNITED OIL CO INC
2766 E Ozark Av, Ranlo, N C (82052) Drawer 68, Gastonia, NC (28052) Tel 824-3561 (See Index To Advertisers)

Haney Oil Co 306 Beatty Rd (CH)

MOUNT HOLLY ICE & FUEL CO INC 315 E Central Av, PO Box 715, Mount Holly, NC (28120), Tel 827-2331

PASCHAL HUGH T OIL CO 607 E Charlotte Av, Mt Holly, NC (28120), Tel 827-3321

RANKIN L S & SONS INC
913 W FRANKLIN BLVD
PO BOX 1084
GASTONIA, N C (28052)
TELEPHONES
865-2306, 824-4374
AND 825-5113
(See Index To Advertisers)

FUNERAL DIRECTORS

BUMGARDNER FUNERAL HOME INC
515 N Central Av, Belmont, NC (28012), Tel 825-5301 (See Index To Advertisers)

CAROTHERS FUNERAL HOME, 405 N Central Av, Belmont, N C (28012), Tel 825-8477; 226 S Main St (Mount Holly), Tel 827-6746 And 412 S Main St (Stanley), Tel 263-2631; Home Office 312 W 2d Av Gastonia, NC (28052) Tel 867-6337 (See Index To Advertisers)

Davison G W Funeral Home 203 Lincoln St

McLEAN & SON FUNERAL HOME 206 S Broad St, Gastonia, NC (28052), Tel 865-3451

SISK FUNERAL HOME 730 Gastonia Hwy, Bessemer City, NC (28016), Tel 629-2255 (See Index To Advertisers)

*FUNERAL HOMES

BUMGARDNER FUNERAL HOME INC, 515 N Central Av, Belmont, NC (28012), Tel 825-5301 (See Index To Advertisers)

CAROTHERS FUNERAL HOME
HOME OFFICE
312 W 2D AV
GASTONIA NC (28052)
TELEPHONE 867-6337
405 N CENTRAL AV
BELMONT, N C (28012)
TELEPHONE
825-8477
226 S MAIN ST
MOUNT HOLLY, N C
TELEPHONE 827-6746
412 S MAIN ST
STANLEY, N C
TELEPHONE 263-2631
(See Index To Advertisers)

FUNERAL HOMES—CONTD
SISK FUNERAL HOME 730 Gastonia Hwy, Bessemer City, NC (28016), Tel 629-2255 (See Index To Advertisers)

FURNISHED ROOMS

Featherston Myrtle A Mrs 111 Poplar St

FURNITURE—RETAIL

Baker Furniture Co 16 8th Av Extn (C)
Bradshaw's Furniture 203 Acme Rd
Carnes Furniture Co 210 Park St
CLIPPARD'S INC
914 N Main St Hwy 27 North, Stanley, NC (28164), Tel 263-4747 (See Index To Advertisers)
Kimbrell's Of Belmont 10 Catawba St
Kimbrell's Of Mount Holly 125 N Main St (Mt H)
MOUNT HOLLY FURNITURE CO INC 104-10 N Main St, Mount Holly, NC (28120), Tel 827-2176
Parsons Furniture Co 106 N Main St
Roper's Inc 510 Woodlawn St
Shaw Furniture Co Of Mount Holly 413 E Charlotte Av (Mt H)
Sterchi Bros Stores Inc 140 N Main St
STOWE MERCANTILE CO, 6 N Main St, PO Box 232, Belmont, NC (28012), Tel 825-5321 (See Index To Advertisers)
WALLACE FURNITURE & APPLIANCE CO, 141 S Main St, Stanley, N C (28164) Tel 263-2721

FURNITURE—USED

R & S Discount Furniture Co 208 Lowell Av (C)

GAS APPLIANCES—SALES AND SERVICE

PUBLIC SERVICE CO OF NORTH CAROLINA INC
LOCAL OFFICE
428 W WILKINSON BLVD
TELEPHONE 825-3315
170 W FRANKLIN BLVD
TELEPHONE 864-6731
GASTONIA, N C (28052)
GENERAL OFFICE
400 COX RD
PO BOX 1398
GASTONIA, N C (28052)
TELEPHONE 864-6731

GAS COMPANIES

PUBLIC SERVICE CO OF NORTH CAROLINA INC
LOCAL OFFICE
428 W WILKINSON BLVD

FIRST UNION NATIONAL BANK
Complete Banking Service
101 S. MAIN ST., P.O. BOX 567
MOUNT HOLLY, N.C. (28120) — TEL. 827-5821

GAS COMPANIES—CONTD
PUBLIC SERVICE CO OF NORTH CAROLINA INC—CONTD
TELEPHONE 825-3315
170 W FRANKLIN BLVD
TELEPHONE 864-6731
GASTONIA, N C (28052)
GENERAL OFFICE
400 COX RD
PO BOX 1398
GASTONIA, N C (28052)
TELEPHONE 864-6731

GAS—BOTTLED

Bel-Holly Gas Co 806 Belmont-Mt Holly Rd (CH)

GASOLINE STATIONS

Amoco Service Station 601 Catawba St
Anthony Union 76 1204 Belmont-Mt Holly Rd (CH)
Ballard's Gulf Service 315 S Main St
Belmont American Service Station 118 E Wilkinson Blvd
Belmont Exxon Service Station 300 E Wilkinson Blvd
Belmont Gulf Service 2 Catawba St
Belmont Sunoco Service Station 100 Beatty Dr (CH)
Boulevard Shell Tire & Battery Serv 407 E Wilkinson Blvd
Catawba Heights Shell Serv Station 700 Tuckaseegee Rd (CH)
Cherry Texaco Service Station 809 Belmont-Mt Holly Rd (CH)
Craig's Service 533 Woodlawn St
Cramerton Union 76 Service 140 8th Av (C)
Crossroad Union 76 Service 100 W Wilkinson Blvd
Crossroads Exxon Service 101 W Wilkinson Blvd
Featherston's Service Station 522 Catawba St
Goodman's Mobil Station 201 S Main St (Mt H)
Groner's Service Station 411 S Central Av
Guice Amoco Service Station 1133 S Main St (CH)
Harrington Sam Atlantic Service 427 E Charlotte Av (Mt H)
Helton's Sixty-Six Service Station 1 W Wilkinson Blvd (C)
Henkle's Exxon Service 125 E Charlotte Av (Mt H)
Hugh Bishop Service Station 1125 S Main St (CH)
Leroy's Service Station 301 Hwy 27 (STN)
Loftin's Union Seventy Six 1301 N Main St (Mt H)

THE MASSEY COMPANY
Hardware
117 S. Main St.
Tel. 827-2431
P.O. Box 26
Mount Holly, N.C. (28120)
Industrial
500 E. Central Av.
Tel. 827-9661

Piedmont Bible Institute
426 Woodlawn Extension
CRAMERTON FREE WILL BAPTIST CHURCH
Welcome To Our Services
Sunday School 9:45 A.M.—Morning Worship 11:00 A.M.
We Preach Christ, Crucified, Risen Coming Again
Rev. Roy Rikard
Dial 824-2840 and 824-2002
Free Will Day Care Kindergarten
Cramerton, N.C. (28032)

Carothers Funeral Home
STANLEY TEL. 263-2631
MT. HOLLY TEL. 827-6746
BELMONT TEL. 825-8477

FIRST FEDERAL SAVINGS AND LOAN ASSOCIATION
Main Office 251 W. Main Av., Gastonia, N.C. (28052)
Abbey Plaza Branch All Offices Dial 865-7485
Also Downtown Gastonia; Dixie Village; South Gastonia;
Akers Center; Downtown Dallas
INSURED

GASOLINE STATIONS—CONTD
Main St Mobil Service 116 N Main St
Main St Union 76 117 S Main St
Mc Adenville Union 76 Service Station 7 Wesleyan Dr (Mc A)
Monk's Sixty Six Service 119 E Wilkinson Blvd
Paul's Amoco Service Station 75 W Wilkinson Blvd (C)
Pryor Ace Service 650 S Main St (Mt H)
Ralph's Shell Service Station 200 N Main St
Rhyne's Seventy Six Service Station 401 Hwy 27 (STN)
Robbie's Service Station 40 S Main St
Rollins Texaco Service 104 Mt Holly-Mc A Rd (S)
Scott's Union Seventy Six Serv W Wilkinson Blvd (C)
Self Serv Gas Sta 202 N Main St (STN)
Sellers Service Inc 615 Belmont-Mt Holly Rd
Smile Oil Co 200 Hwy 27 (STN)
Smith's Pace Serv Station 2 W Wilkinson Blvd (C)
Springwood Phillips 66 Service 138 Mt Holly-Mc A Rd (S)
Stanley Exxon Service Station 404 N Main St (STN)
Stanley Shell Service Station 300 S Main St (STN)
Stanley Texaco Service 719 S Main St (STN)
Sunoco Self-Service Station 402 Belmont-Mt Holly Rd (CH)
Tip's Place 1505 Hickory Grove Rd (Mt H)
Triangle Texaco Service Station 201 N Main St (Mt H)
Union Four Point 76 101 Mt Holly-Mc A Rd (S)

GASOLINE—WHOLESALE

ACME PETROLEUM & FUEL CO INC 901 N Marietta St, PO Box 2319, Gastonia, NC (28052), Tel 867-7281 (See Index To Advertisers)

GASTONIA UNITED OIL CO INC, 2766 E Ozark Av, Ranlo, N C (28052) Drawer 68, Gastonia, NC (28052), Tel 824-3561 (See Index To Advertisers)

RANKIN L S & SONS INC
913 W Franklin Blvd, PO Box 1084, Gastonia, N C (28052) Tels 865-2306, 824-4374 And 825-5113 (See Index To Advertisers)

GENERAL MERCHANDISE—RETAIL

Addie's Inc 3 N Main St
Bill's Discount House 508 Woodlawn St
Western Auto Associate Store 505½ Woodlawn St

SHERRILL INDUSTRIES, Inc.
STAMPINGS — SPRINGS — CASTINGS
AUTOMATIC SCREW MACHINE PRODUCTS
Dallas-Cherryville Hwy. 277
Gastonia, N.C. (28052)
P.O. Drawer 578
Tel. (704) 922-7871

REALTOR®
DIXON PROPERTIES, Inc.
REAL ESTATE — APPRAISALS AND SALES
BUILDERS • DEVELOPERS
27 Catawba St., P.O. Drawer P
Belmont, N.C. (28012)
Tel. 825-5151

GIFT SHOPS

Bud's Gift Shop 900 W Catawba Av Extn (Mt H)
Elizabeth Distinctive Gifts 107 E Charlotte Av (Mt H)
Raper's Place 107 E Wilkinson Blvd

GRINDING AND SHARPENING

Belmont Tool & Cutter Grinding Co 213 Church St

GROCERIES AND MEATS—RETAIL

A & P Food Stores 215 S Main St (Mt H)
A & P Food Stores 29 Myrtle St
Abernathy Super Market 21 Main St (Mc A)
Alexander's Grocery 1405 Hickory Grove Rd (Mt H)
Archer's Grocery 817 Walnut St (DD)
Beam's Cash Grocery 142 Mt Holly-Mc A Rd (S)
Big M Mart Abbey Plaza
Bishop's Grocery 325a Clearwater Lake Rd (CH)
Boulevard Super Market 95 E Wilkinson Blvd
Bradshaw's Grocery 207 Acme Rd
Calvin's Place 1000 W Catawba Av Extn (Mt H)
Catawba Street Red & White 1101 Catawba St
Chatter Box The 508 Rankin Av (Mt H)
Circle Superette 410 Woodlawn Cir (C)
Clark's Grocery & Service 1101 W Catawba Av Extn (Mt H)
Clemmer's Superette 148 Mt Holly-Mc A Rd (S)
Cook's Grocery 185 Mt Holly-Mc A Rd (S)
Ditto Food Mart 245 E Wilkinson Blvd
Dolly's Place Rear 115 Globe St (Mt H)
Dub L Kwik Food Store 1 8th Av Extn (C)
Eagle Community Store 7 Long Av
Featherston Super Market 309 Center St (C)
Food Town Store No 24 522 Woodlawn St
Golf View Grocery 419 Oakland St
Handy Pantry 303 N Main St (Mt H)
Handy Pantry 126 N Main St (STN)
Hargett Midget Grocery 808 Belmont-Mt Holly Rd (CH)
Harrill's Food Center 601 W Wilkinson Blvd
Hoffman's Grocery 801 Noles Dr (Mt H)
Humphrey's Grocery 710 S Main St (STN)
Joe & Jim's Food Center 100 S Main St (STN)
Joe's Grocery 100 Apricot St
Jones Bros Super Market 128 S Main St (Mt H)
Loftin's Grocery 1305 N Main St (Mt H)

GASTONIA UNITED OIL CO., INC.
HOYLE T. EFIRD, President-Treasurer
American Gasoline—Oils and Heating Oil
Office: 2766 E. Ozark Ave., Ranlo, N.C. (28052)
Drawer 68, Gastonia, N.C. (28052) Tel. 824-3561
AMOCO ®

CNB
YOUR HOMETOWN BANK
THE CITIZENS NATIONAL BANK
"YOUR HOMETOWN BANK"
Gastonia—Belmont Abbey College—Cramerton—Lowell—Stanley—Mt. Holly—Dallas
FDIC
FEDERAL DEPOSIT INSURANCE CORPORATION
Each depositor insured to $40,000

Mutual Building & Savings Association

Fast Service

—

Long Term

—

Low Cost

Tel. 827-6744

137 S. Main St.
P.O. Box 906
Mount Holly,
N.C. (28120)

H. L. FOWLER

INSURANCE AGENCY

- Auto
- Fire
- Liability
- Life

Tel. 827-6744

137 S. Main St.
P.O. Box 906
Mt. Holly, N.C.
(28120)

MOUNT HOLLY, N.C.

Growing in Beauty and Business

133 S. Main St., P.O. Box 406 (Mt. H; 28120) Tel. 827-3931

GROCERIES AND MEATS—RETAIL—CONTD

Louie's Grocery 21 S 10th St
Mount Holly Produce & Grocery 703 S Main St (Mt H)
Pacemaker Super Market 1122 S Main St (CH)
Payne's Grocery 804 W Charlotte Av (Mt H)
Ralph's Foods 505 S Central Av
Ray's Convenience Store 1002 W Charlotte Av (Mt H)
Reid J R Grocery 228 Cedar St
Robert's Super Market Inc 207 N Main St (STN)
Robinson's Drink Stand 186 Mt Holly-Mc A Rd (S)
Robinson's Grocery 408 Hawley Av
Seven-Eleven Food Store 101 Belmont-Mt Holly Rd (CH)
Village Pantry No 1 103 Madora St (Mt H)
Wesley's Village Pantry 101 Riverside Dr (Mc A)
Westview Grocery 1021 W Catawba Av Extn (Mt H)
Winn-Dixie Stores 75 Mc Adenville Rd

HALLS

American Legion Hall 202 Park Dr
Masonic Temple 125 S Main St

*HARDWARE

HAWLEY LUMBER COMPANY INC, 112 W Dallas Rd, PO Box 157, Stanley, N C (28164), Tels 263-2744 And 263-4700 (See Index To Advertisers)

HARDWARE—RETAIL

Ballard Hardware Co 415 Catawba St
MASSEY COMPANY THE 117 S Main St, PO Box 26, Mt Holly, NC (28120), Tel 827-2431, Industrial Division, 500 E Central Av, Mount Holly, NC (28120), Tel 827-9661 (See Index To Advertisers)
Reece Hardware 7 8th Av Extn (C)
S & H Hardware & TV 212 S Main St (STN)
STOWE MERCANTILE CO, 6 N Main St, PO Box 232, Belmont, NC (28012), Tel 825-5321 (See Index To Advertisers)

*HEATING AND AIR CONDITIONING

APFCO HEATING & AIR CONDITIONING CO INC 901 N Marietta St, Gastonia, NC (28052), Tel 867-7281 (See Index To Advertisers)

L. S. RANKIN & SONS, Inc
Distributor
UNION OIL COMPANY OF CALIFORNIA
P.O. Box 1084
913 W. Franklin Blvd., Gastonia, N.C. (28052)
Tels. 865-2306, 824-4374 and 825-5113
union 76
76 UNIFLAME

STOWE MERCANTILE CO.
Quality Merchandise Since 1889
CLOTHING — HARDWARE — FURNITURE
6 N. Main St., P.O. Box 232 Belmont, N.C. (28012) Tel. 825-5321

*HEATING CONTRACTORS

CLEO'S HEATING & COOLING INC 500 N Marietta St, PO Box 3592, Akers Sta, Gastonia, NC (28052), Tels 864-9901, Service 864-9903, Charlotte 333-9339 (See Index To Advertisers)

HOBBY SHOPS AND SUPPLIES

J & R Hobby Shop 337 Catawba St

*HOME IMPROVEMENTS

CAROLINA BRICK & STONE CO INC 1312C W 2d Av, Gastonia, NC (28052), Tel 864-1636, Nights 867-6609 (See Index To Advertisers)

*HOME LOANS

FIRST SOUTHERN SAVINGS & LOAN ASSN, 106 S Main St, PO Box 246, Stanley, NC (28164) Tel 263-4706 (See Index To Advertisers)

*HOMES—MOBILE

LOWE'S OF GASTONIA 1301 Bessemer City Rd, PO Box 12306, Gastonia, NC (28052), Tel (704) 867-4441 (See Index To Advertisers)

HOSIERY—MFRS

Belmont Hosiery Mills (Div Belmont Heritage) 606 S Main St
Belmont Hosiery Mills Inc (Div Belmont Heritage) 117 Chronicle St
Gaston Hosiery Mill 816 Woodlawn Av (S)
Knit Products Corp 2o0 W Wilkinson Blvd
Outlook Mfg Co 200 W Wilkinson Blvd
Vision Hosiery Mills Inc 200 W Wilkinson Blvd

*HOSPITAL EQUIPMENT AND SUPPLIES

CALDWELL'S DRUG STORE INC 207 S Chestnut St, Gastonia, NC (28052), Tel 865-2366

Be Insurance Wise — Buy
Watson Insurance Agency, Inc.
Phone 825-9641
126 N. Main St. Belmont, N.C. (28012)
Be Insurance Wise — Buy

19 MAIN ST.
Potted plants
BEVERLY FLORIST
CORSAGES—POTTED PLANTS—FUNERAL ARRANGEMENTS
PERMANENT DESIGNS—FREE HOSPITAL DELIVERIES
Flowers For All Occasions
Telephones 825-9401—865-4804—825-8691
Flowers
BELMONT, N.C. (28012)

CRAIG REALTY & Development Co.

Residential and Industrial Developers

Business and Residential Rentals and Sales

REALTOR®

Developers of JACKSON PARK and CRAIG HEIGHTS

Tel. 827-3265

Hwy. 27
P.O. Box 308
Stanley, N.C.
(28164)

Belk Matthews

"Your Happy Shopping Store"

26-28 N. Main St., P.O. Box 668, Belmont, N.C. (28012) Tel. 825-5153

*HOSPITALIZATION INSURANCE

BLUE CROSS-BLUE SHIELD OF NORTH CAROLINA INC
413 W Main Av, Rm 113, Gastonia, NC (28052), Tel 864-6769

HOSPITALS

GARRISON GENERAL HOSPITAL INC
210 S YORK ST
GASTONIA, N C (28052)
TELEPHONES
865-1277
865-1278
NURSES' DORMITORY
867-9256
(See Index To Advertisers)

MERCY HOSPITAL, 2001 Vail Av (28207), PO Box 10036 (28237), Charlotte, NC, Tel 372-5100

PRESBYTERIAN HOSPITAL
200 HAWTHORNE LA
PO BOX 10157
CHARLOTTE, N C (28201)
TELEPHONE
377-4411

HOUSE FURNISHINGS—RETAIL

Mc Kee Sales Co 1106 South Point Rd

HOUSEHOLD APPLIANCES—REPAIRERS

Mt Holly Appliance Serv 608 Belmont-Mt Holly Rd (CH)

*HUNTING AND FISHING EQUIPMENT

MOUNT HOLLY FARM SUPPLY CO 1120 S Main St, Mount Holly, NC (28120), Tel 827-4431

YOUR Independent Insurance AGENT

McLURD DELLINGER INSURANCE AGENCY
Home—Fire—Auto—Casualty—Hospitalization
116 E. Central Ave. P.O. Box 865
Mount Holly, North Carolina (28120)
704/827-5126—Night 827-4417

BUMGARDNER FUNERAL HOME Inc.
Twin Oaks Chapel
515 N. Central Ave. Belmont, N.C. (28012) Tel. 825-5301

ICE CREAM AND FROZEN DESSERTS—RETAIL

Dairy Queen 122 E Wilkinson Blvd
Sno-Cap 501 E Charlotte Av (Mt H)

*INCOME TAX AUDITS

CENTRALIZED ACCOUNTING CONTROL INC 1001 W Franklin Av, Gastonia, NC (28052), Tel 865-3461 (See Index To Advertisers)

*INCOME TAX SERVICE

CENTRALIZED ACCOUNTING CONTROL INC 1001 W Franklin Av, Gastonia, NC (28052), Tel 865-3461 (See Index To Advertisers)

INDUSTRIAL SUPPLIES

MASSEY INDUSTRIAL DIVISION 500 E Central Av, PO Box 26, Mt Holly, NC (28120), Tel 827-9661 (See Index To Advertisers)
Phifer Supply Co 27 S Main St
WELDING & INDUSTRIAL SUPPLY INC 2304 N Chester St, PO Box 40, Gastonia, NC (28052), Tel 864-9765

INSURANCE

Auten Jack Insurance Agency 292 Beatty Dr (CH)
Craig C W Insurance 105 E Charlotte Av (Mt H)
Durham Life Insurance Co 130 N Main St
Elmore Insurance & Realty Co 128 N Main St
Fowler H L Insurance Agcy 137 S Main St (Mt H)
Francis Wm H 117 W Central Av (Mt H)
Home Insurance Agency 218 S Main St (STN)
Mc Lean Insurance Agency 26 E Woodrow Av
Mc Lurd Dellinger Insurance Agcy 116 E Central Av (Mt H)
Mc Lurd & Dellinger Insurance Agency Inc 107 S Main St (STN)
Metropolitan Life Insurance Co 414 Park Dr
Nationwide Mutual Insurance Co 207 Acme Rd
Nationwide Mutual Insurance Co 105 E Charlotte Av (Mt H)
Pilot Life Insurance Co 1b E Woodrow Av

Carrier
Mount Holly Heating & Air Conditioning Co.
107 Madora St. Mount Holly, N.C. (28120)
Tel. 827-3421
Nights—Sundays—Holidays Tel. 827-2920 or 827-6510

BELMONT SAVINGS & LOAN ASSN.

A SAVINGS INSTITUTION SINCE 1915

Dial 825-8428

42 Catawba St.
P.O. Box 628
Belmont, N.C.
(28012)

Belmont Cleaners, Inc.
CUSTOM CARE CLEANING
PERSONALIZED MODERN SHIRT SERVICE
111 S. Main St., Belmont, N.C. (28012) Tel. 825-8514

INSURANCE—CONTD
Rhyne Insurance & Realty Co 1c E Woodrow Av
Sparrow Tom G Insurance 101 Center St (C)
Stowe Geo W Insurance Agency 32 N Main St Rm 212
Watson Insurance Agency Inc 126 N Main St

*INSURANCE AGENTS

AUTEN JACK INSURANCE AGENCY 290 Beaty Dr, PO Box 983, Belmont, NC (28012), Tels 827-5563 Or 827-3190 (See Index To Advertisers)

BEATTY REALTY & INSURANCE 140 E Central Av, (Mount Holly; 28120), Tel 827-6749, Res Tel 827-3953

BRADSHAW DAVID F (Nationwide) 207 Acme Rd, Belmont, NC (28012), Tel 827-2066 Res Tel 394-7969

BRYANT HUGH F, 332 S York St, Gastonia, N C (28052) Tel 864-5401

FOWLER H L INSURANCE AGENCY
Mutual Building & Savings Association Bldg 137 S Main St, PO Box 906, Mount Holly, N C (28120), Tel 827-6744 (See Index To Advertisers)

McLURD DELLINGER INSURANCE AGENCY, 116 E Central Av, PO Box 865, Mount Holly, NC (28120) Tels 827-5126, Night 827-4417 (See Index To Advertisers)

PETREY ERNEST Q INC 319 E 3d Av, Gastonia, NC (28052), Tel 864-5474

WATSON INSURANCE AGENCY INC
126 N Main St, Belmont, NC (28012), Tel 825-9641, 245 E 2d Av, Gastonia, N C (28052) Tel 865-8584 122 E 1st St, Lowell, N C (28098), Tel 824-1785 (See Index To Advertisers)

*INSURANCE COMPANIES

McLURD DELLINGER INSURANCE AGENCY, 116 E Central Av, PO Box 865, Mount Holly, NC (28120) Tels 827-5126, Night 827-4417 (See Index To Advertisers)

STOWE MUTUAL BURIAL ASSN, 515 N Central Av, Belmont, NC (28012), Tel 825-5301 (See Index To Advertisers)

*INSURANCE CONSULTANTS

WATSON INSURANCE AGENCY INC
126 N Main St, Belmont, NC (28012), Tel 825-9641, 245 E 2d Av, Gastonia, N C (28052) Tel 865-8584 122 E 1st St, Lowell, N C (28098), Tel 824-1785 (See Index To Advertisers)

JEAN'S FLOWERS
FLOWERS FOR ALL OCCASIONS
TELEFLORA
210 A Park St., Belmont, N.C. (28012) Tels. 825-9781
Nights, Sundays and Holidays 825-5730 — 825-8972

*INSURANCE—AUTOMOBILE

AUTEN JACK INSURANCE AGENCY 290 Beaty Dr, PO Box 983, Belmont, NC (28012), Tels 827-5563 Or 827-3190 (See Index To Advertisers)

NATIONWIDE MUTUAL INSURANCE CO, 105 E Charlotte Av, Mount Holly, N C (28120), Tels 827-4282, 827-3151 And 827-5343 (See Index To Advertisers)

WATSON INSURANCE AGENCY INC
126 N Main St, Belmont, NC (28012), Tel 825-9641, 245 E 2d Av, Gastonia, N C (28052) Tel 865-8584 122 E 1st St, Lowell, N C (28098), Tel 824-1785 (See Index To Advertisers)

*INSURANCE—CASUALTY

AUTEN JACK INSURANCE AGENCY 290 Beaty Dr, PO Box 983, Belmont, NC (28012), Tels 827-5563 Or 827-3190 (See Index To Advertisers)

McLURD DELLINGER INSURANCE AGENCY, 116 E Central Av, PO Box 865, Mount Holly, NC (28120) Tels 827-5126, Night 827-4417 (See Index To Advertisers)

NATIONWIDE MUTUAL INSURANCE CO, 105 E Charlotte Av, Mount Holly, N C (28120), Tels 827-4282, 827-3151 And 827-5343 (See Index To Advertisers)

*INSURANCE—FIRE

AUTEN JACK INSURANCE AGENCY 290 Beaty Dr, PO Box 983, Belmont, NC (28012), Tels 827-5563 Or 827-3190 (See Index To Advertisers)

McLURD DELLINGER INSURANCE AGENCY, 116 E Central Av, PO Box 865, Mount Holly, NC (28120) Tels 827-5126, Night 827-4417 (See Index To Advertisers)

*INSURANCE—GENERAL

JENKINS GEORGE A AGENCY INC
428 W Main Av, PO Box 38, Gastonia, N C (28052) Tel 865-9511

WHITESIDES & CO 2505 W Franklin Blvd, PO Box 2227, Gastonia, NC (28052), Tel 865-3455, Charlotte, NC, Tel WX-1500

HAWLEY LUMBER COMPANY, INC.
BUILDING MATERIAL OF ALL KINDS
112 W. DALLAS RD.
STANLEY, N.C. (28164)
P.O. BOX 157
PHONE 263-2744
and 263-4700
CAROLINAS BRANCH AGC ASSOCIATE MEMBER

Hillcrest Garden Cemetery Park Corp.
"EAST GASTON'S MOST PICTURESQUE CEMETERY"
PARK LOCATED MIDWAY BETWEEN MOUNT HOLLY AND STANLEY
OFFICE: 226 S. Main St.
TELEPHONE 827-6746
Mt. Holly, N.C. (28120)

FIRST FEDERAL SAVINGS AND LOAN ASSOCIATION
Main Office 251 W. Main Av., Gastonia, N.C. (28052)
Abbey Plaza Branch All Offices Dial 865-7485
Also Downtown Gastonia; Dixie Village; South Gastonia;
Akers Center; Downtown Dallas
FEDERAL SAVINGS AND LOAN INSURANCE CORPORATION INSURED

*INSURANCE—HOMEOWNERS

AUTEN JACK INSURANCE AGENCY 290 Beaty Dr, PO Box 983, Belmont, NC (28012), Tels 827-5563 Or 827-3190 (See Index To Advertisers)

*INSURANCE—LIFE

NATIONWIDE MUTUAL INSURANCE CO, 105 E Charlotte Av, Mount Holly, N C (28120), Tels 827-4282, 827-3151 And 827-5343 (See Index To Advertisers)

*INSURED SAVINGS

FIRST SOUTHERN SAVINGS & LOAN ASSN, 106 S Main St, PO Box 246, Stanley, NC (28164) Tel 263-4706 (See Index To Advertisers)

INTERIOR DECORATORS AND DESIGNERS

CLIPPARD'S INC, 914 N Main St Hwy 27 North Stanley, NC (28164) Tel 263-4747 (See Index To Advertisers)
Freedom Design & Interiors 35 Catawba St

JEWELERS

Belmont Jewelry 12 N Main St
Mc Gee Jewelers 121 Center St (C)
Mount Holly Jewelers 121 S Main St (Mt H)
Padgett's Jewelers 30 N Main St

JUDO, KARATE AND JUI JITSU INSTRUCTION

Adams Dave Karate 11 S Main St
Helton Von Karate 503 Woodlawn St

JUNK DEALERS

Robinson Verner Rear 186 Mt Holly-Mc A Rd (S)

KINDERGARTENS

First Baptist Church Kindergarten 23 N Central Av

KNIT GOODS—MFRS

Cornucopia Corp 52 Ervin St

KNIT GOODS—RETAIL

Swag-Nit Inc 3 Caldwell Dr

*LADIES' AND MISSES' APPAREL

HELEN'S OF MOUNT HOLLY, 111 N Main St, Mount Holly, N C (28120), Tel 827-6671

LANDSCAPE ARCHITECTS

King Grady J 304 Ridge Dr (Mt H)
Lineberger Geo L 410 Lee Rd (S)

LANDSCAPE GARDENERS

Horton Vander M 620 Tuckaseegee Rd (CH)
Nixon Charlie M Yard Service 601 Belmont-Mt Holly Rd (CH)

LAUNDRIES AND DRY CLEANERS

BELMONT CLEANERS INC, 111 S Main St, Belmont, NC (28012) Tel 825-8514 (See Index To Advertisers)
Hodge's Quick Way Laundry 204 9th St

LAUNDRIES—SELF SERVE

Cannon's Laundrette 348 N Main St (STN)
College Coin-Op 93 Mc Adenville Rd
Consolidated Coin-Op Launderette 309a Center St (C)
Duncan Coin Washerette 201 Rankin Av (Mt H)
Econ-U-Wash 425 Catawba St
Evans Place 104 Hovis Rd (STN)
Garrison's Launderette 920 W Charlotte Av (Mt H)
Gilmore's Laundry 603 N Main St (STN)
J P's Coin-Op 117 Center St (C)
Ken's Laundromat 216 Adrian St (Mt H)
M & M Launderette 700 S Main St (STN)
Mc Adenville Washerette 9 Main St (Mc A)
Mount Holly Launderette 105 Madora St (Mt H)
PARK—N—WASH—LAUNDERETTE, 109 S Main St, Belmont, NC (28012), Tel 825-9006 (See Index To Advertisers)
Self Service Laundry 709 Catawba St
Triangle Sunshine Center 201 N Main St (Mt H)

LAWN MOWER DEALERS AND REPAIRERS

Westview Lawn Mower Service 201 Stroupe St (Mt H)

LAWYERS

Brown & Brown 2 Wright Arcade
Childers & Fowler, 135 S Main St, PO Box 845, Mount Holly, N C (28120) Tel 827-3263
Cooke Frank Patton
5th Fl Commercial Bldg
PO Box 1885
Gastonia, N C (28052)
Telephone

CNB
YOUR HOMETOWN BANK
THE CITIZENS NATIONAL BANK
"YOUR HOMETOWN BANK"
Gastonia—Belmont Abbey College—Cramerton—Lowell—Stanley—Mt. Holly—Dallas
FDIC
Each depositor insured to $40,000
FEDERAL DEPOSIT INSURANCE CORPORATION

McCALL BROTHERS INC.
Well Drilling—Water Systems
Water Mains—Waste Treatment
Pumps—Sewer Mains
Tel. 399-1506
6700 Belhaven Blvd.
Charlotte, N.C. (28216)

LAWYERS—CONTD
Cooke Frank Patton—CONTD
864-4354
Gaston Smith & Gaston 32 N Main St Rm 204
Michael Kemp A 129 W Catawba Av (Mt H)
Mitchem Wade W
Commercial Bldg 195 W Main Av
PO Box 1101 Gastonia NC (28052)
Tel 864-7849
Mullen Holland & Harrell PA, 313 S South St, PO Box 488, Gastonia, N C (28052) Tels 864-6751, 864-6752, 864-6753 And 864-6754
Rankin Frank B 129 W Catawba Av (Mt H)
Roberts & Caldwell 132 E Central Av (Mt H)

LIBRARIES

Belmont Public Library (Br Gaston County Library) 111 N Central Av

CITY DIRECTORY LIBRARY
BELMONT CHAMBER OF COMMERCE
CHAMBER OF COMMERCE BLDG
26 E WOODROW AV (BELMONT)
TELEPHONE 825-5307
GASTON COUNTY CHAMBER OF COMMERCE INC
601 W FRANKLIN AV (GASTONIA)
TELEPHONE 864-2621

County Public Library (Mt Holly Br) 245 W Catawba Av (Mt H)
GASTON COUNTY PUBLIC LIBRARY MAIN OFFICE 115 W 2d Av, Gastonia, NC (28052), Tel 865-3418, Central Av, Belmont, Tel 825-5426, 245 W Catawba Av, Mount Holly, Tel 827-3581, 205 N Peterson St (Stanley), Tel 263-4166
Gaston County Public Library (Stanley Br) 207 N Peterson St (STN)

LIGHT, HEAT AND POWER COMPANIES

Duke Power Co 126 S Main St (Mt H)
Duke Power Co 25 E Woodrow Av

*LOAN COMPANIES

DOMESTIC LOANS OF MOUNT HOLLY INC, 123 N Main St, PO Box 346 Mt Holly, NC (28120), Tel 827-5871
HOME CREDIT CO, 25 N Main St, PO Box 467, Belmont, NC (28012), Tel 825-5121

CLEO'S HEATING AND COOLING INC.
bryant
CONTRACTORS
Sales—Service
Radio Controlled Service Trucks
YORK
500 N. MARIETTA ST. P.O. BOX 3592, AKERS STA., GASTONIA, N.C. (28052)
PHONE 864-9901 SERVICE 864-9903, CHARLOTTE 333-9339

LOANS—AUTOMOBILE

M & J FINANCE CORP, 728 E Franklin Blvd, Gastonia, NC (28052), Tel 864-4316 (See Index To Advertisers)

LOANS—COLLATERAL

Investor's Loan Corp 132 N Main St
Liberty Loan 208 N Main St

*LOANS—CONSTRUCTION

BANK OF BELMONT THE, 32 N Main St, Belmont, NC (28012) Tel 825-5331, Abbey Plaza, Tel 825-3767, Catawba St, Tel 825-5176, North Belmont, Tel 827-2456 (See Index To Advertisers)

CITIZENS NATIONAL BANK THE Cramerton Branch, 109 Center St (C), Tel 824-4318, Belmont Abbey College, Tel 825-8041, Stanley Branch, 101 N Main St (STN), Tel 263-2201, Mount Holly Branch, Main St (MT H), Tel 827-6726, Lowell Branch, 1st St, Tel 824-3541, Dallas Branch, W Trade St, Tel 922-7854, Main Office, 212 W Main Av, Gastonia, NC (28052), Tel 864-3451 (See Index To Advertisers)

LOANS—MORTGAGE

CRAIG REALTY & DEVELOPMENT CO, Hwy 27, PO Box 308, Stanley, N C (28164), Tel 827-3265 (See Index To Advertisers)

FIRST FEDERAL SAVINGS & LOAN ASSN Main Office: 251 W Main Av, Gastonia, N C, Branches: Abbey Plaza, Akers Center, Dixie Village, South Gastonia Branch, Downtown Dallas, All Offices Tel 865-7485 For Time And Temperature Tel 867-2841 (See Index To Advertisers)

*LOANS—PERSONAL

CITIZENS NATIONAL BANK THE
CRAMERTON BRANCH
109 CENTER ST (C)
TELEPHONE 824-4318
BELMONT ABBEY COLLEGE
TELEPHONE 825-8041
STANLEY BRANCH
101 N MAIN ST (STN)
TELEPHONE 263-2201
MOUNT HOLLY BRANCH
MAIN ST (MT H)
TELEPHONE 827-6726
LOWELL BRANCH
1st ST
TELEPHONE 824-3541

GARRISON GENERAL HOSPITAL Inc.
IRMA L. MARTIN, Director
Visitors Welcome—10:30 - 11:30, 2:30 - 4:30, 7:00 - 8:00
Scientific and Personal Service
210 S. YORK ST.
GASTONIA, N.C. (28052)
TELS. 865-1277; 865-1278
NURSES' DORMITORY 867-9256
CONSTANT CARE

BAIL BONDS
Free Bail-Bond Advice—24 Hour Service
Locally Owned and Operated "Let Homesley Send You Home"
MACK HOMESLEY BONDING CO.
116 S. South St. Gastonia, N.C. (28052) Tels. 864-5665 and 865-7651

LOANS—PERSONAL—CONTD
CITIZENS NATIONAL BANK THE—CONTD
DALLAS BRANCH
W TRADE ST
TELEPHONE 922-7854
MAIN OFFICE
212 W MAIN AV
GASTONIA NC (28052)
TELEPHONE 864-3451
(See Index To Advertisers)
FIRST UNION NATIONAL BANK, 101 S Main St, PO Box 567, Mount Holly, N C (28120), Tel 827-5821 (See Index To Advertisers)

LUMBER—RETAIL

Belmont Lumber Co Inc 107 Chronicle St
HAWLEY LUMBER COMPANY INC, 112 W Dallas Rd, PO Box 157, Stanley, N C (28164), Tels 263-2744 And 263-4700 (See Index To Advertisers)

LUMBER—WHOL

Hawley Lumber Company Inc 112 W Dallas Rd (STN)

LUNCHES—PREPARED AND SUPPLIED

Hayden's Lunch Wagon 1304 Hickory Grove Rd (Mt H)

*MACHINE SHOPS

NATIONS OF GASTONIA INC MACHINE SHOP Kings Mountain Hwy, PO Box 12426, Gastonia, NC (28052), Tels 865-1891, 865-7481 And 865-9471

MACHINERY DEALERS

Belmont Machine & Fabrication Inc 603 W Wilkinson Blvd
Belmont Textile Machinery Co Inc 1212 W Catawba Av Extn (Mt H)
Custom Industries Inc 111 Hubbard St
Gaston County Dyeing Mach Co 200 S Main St (STN)

MACHINERY MFRS

TEXTILE PARTS & MACHINE CO INC 1502 W May Av, PO Box 12305, Gastonia, NC (28052), Tel 865-8564 (See Index To Advertisers)

MACHINISTS

Boy's Machine Co 370 N Main St (STN)
Carolina Machine Works Of North Belmont Inc 75 Cason St
Mount Holly Machine Shop 108 Eastwood Dr (CH)
Pearson Machine & Tool Rear 110 Mt Holly-Mc A Rd (S)

*MAGAZINES

GASTONIA GAZETTE THE
Cor Cox Rd And Wilkinson Blvd, PO Box 1538, Gastonia, NC (28052), Tel 864-3293

*MAILING LISTS

POLK R L & CO
POLK BUILDING
431 HOWARD ST
DETROIT, MICHIGAN (48231)
TELEPHONE (313) 961-9470

MANUFACTURERS REPRESENTATIVES

Crenshaw Wm H Yarns Inc 32 N Main St Rm 302
Irvin Gregory 421 Dogwood La
Neagle E Yates 505 Gaston Av
Payne John I 528 Julia Av
Reeves James W 511 Dutchman Av (Mt H)

MEATS—RETAIL

Grant's Meat & Produce 405 Beatty Dr (CH)

*MEMORIALS

CAROTHERS FUNERAL HOME, 405 N Central Av, Belmont, N C (28012), Tel 825-8477; 226 S Main St (Mount Holly), Tel 827-6746 And 412 S Main St (Stanley), Tel 263-2631; Home Office 312 W 2d Av Gastonia, NC (28052) Tel 867-6337 (See Index To Advertisers)

METAL DEALERS

Craig H M Metal & Sup Co 102 Thompson St (STN)

MILL SUPPLIES

Helms Carding & Spinning Erector Co 316 Dogwood Dr (Mt H)
MASSEY INDUSTRIAL DIVISION 500 E Central Av, PO Box 26, Mt Holly, NC (28120), Tel 827-9661 (See Index To Advertisers)
Massey The Co Division 500 E Central Av (Mt H)

LOWE'S
OF GASTONIA
Building Materials and Mobile Homes
Brand Name Retailer of the Year (1974)
Tel. (704) 867-4441
1301 Bessemer City Rd.
Gastonia, N.C. (28052)

Quick AUTO LOANS
M and J FINANCE CORPORATION
728 E. Franklin Blvd.
Gastonia, N.C. (28052)
Tel. 864-4316

MOBILE HOME DEALERS AND REPAIRING

Anderson's Mobile Home Park 30 North Dr
Roper's Mobile Homes 508 Woodlawn St

MOBILE HOME MOVERS

HUDSON DONALD STRAND MOBILE HOME TOWING, 51 Brown Dr, PO Box 104, Belmont, NC (28012) Tel 825-2586

MOBILE HOME PARKS

Bell's Trailer Park 601 Noles Dr (Mt H)
Brown's Trailer Park 300 Browntown Rd (B)
Byrd's Trailer Court 184 Mt Holly-Mc A Rd (S)
Dixon Mobile Home Park 25½ W Line Dr
Dotson Trailer Park 600 E Henry St (CH)
Drury's Trailer Court 106 Mt Holly-Mc A Rd (S)
Jack's Trailer Park 207 Smith St (CH)
Kathy's Trailer Park Rear 75 W Wilkinson Blvd (C)
Ken's Mobile Home Court 1418 South Point Rd
Pope's Trailer Park Rear 116 E Henry St (CH)
Thomas Martha Trailer Park 194 Mt Holly-Mc A Rd (S)
Toomey's Mobile Home Park 114 Hickory Grove Rd (S)

MONASTERIES

Belmont Abbey Monastery (Benedictines) 100 Belmont-Mt Holly Rd (CH)

MONUMENTS,MARKERS AND STATUARY

HILLCREST GARDEN CEMETERY PARK CORP, 226 S Main St, Mt Holly, N C (28120) Tel 827-6746 (See Index To Advertisers)

*MORTGAGE LOANS

BELMONT SAVINGS & LOAN ASSN
42 Catawba St, PO Box 628, Belmont, NC (28012), Tel 825-8428 (See Index To Advertisers)

CRAIG REALTY & DEVELOPMENT CO, Hwy 27, PO Box 308, Stanley, N C (28164), Tel 827-3265 (See Index To Advertisers)

FIRST SOUTHERN SAVINGS & LOAN ASSN, 106 S Main St, PO Box 246, Stanley, NC (28164) Tel 263-4706 (See Index To Advertisers)

MUTUAL BUILDING & SAVINGS ASSOCIATION
137 S Main St, PO Box 906, Mount Holly, N C (28120), Tel 827-6744 (See Index To Advertisers)

FIRST UNION NATIONAL BANK
Complete Banking Service
101 S. MAIN ST., P.O. BOX 567
MOUNT HOLLY, N.C. (28120) — TEL. 827-5821

*MORTICIANS

CAROTHERS FUNERAL HOME, 405 N Central Av, Belmont, N C (28012), Tel 825-8477; 226 S Main St (Mount Holly), Tel 827-6746 And 412 S Main St (Stanley), Tel 263-2631; Home Office 312 W 2d Av Gastonia, NC (28052) Tel 867-6337 (See Index To Advertisers)

*MORTUARIES

BUMGARDNER FUNERAL HOME INC, 515 N Central Av, Belmont, NC (28012), Tel 825-5301 (See Index To Advertisers)

CAROTHERS FUNERAL HOME, 405 N Central Av, Belmont, N C (28012), Tel 825-8477; 226 S Main St (Mount Holly), Tel 827-6746 And 412 S Main St (Stanley), Tel 263-2631; Home Office 312 W 2d Av Gastonia, NC (28052) Tel 867-6337 (See Index To Advertisers)

MOTELS

BAILEY'S STONEWALL MOTEL
26 MODERN ROOMS
399 E WILKINSON BLVD
(US HWYS 29 AND 74)
BELMONT NC (28012)
TELEPHONE 825-2974

Belmont Motel 121 E Wilkinson Blvd
Bishop's Motel 415 E Wilkinson Blvd

MOTORCYCLE DEALERS AND REPAIRERS

Tommy's 341 Catawba St

MUSIC TEACHERS

Carpenter Cath S Mrs 118 Alberta Av

*NATURAL GAS COMPANIES

PUBLIC SERVICE CO OF NORTH CAROLINA INC
LOCAL OFFICE
428 W WILKINSON BLVD

THE MASSEY COMPANY
Hardware
117 S. Main St.
Tel. 827-2431
P.O. Box 26
Mount Holly, N.C. (28120)
Industrial
500 E. Central Av.
Tel. 827-9661

521 Julia Ave.
ADMIRAL
COLORCRAFT TELEVISION SERVICE
Quality Workmanship — 17 Years Experience — Most Sets Repaired In Your Home While You Watch
Prompt and Dependable Service — Pick-Up and Delivery
Telephone 825-8415
Belmont, N.C. (28012)
ZENITH
THE ROYALTY OF TELEVISION

FIRST FEDERAL SAVINGS AND LOAN ASSOCIATION
Main Office 251 W. Main Av., Gastonia, N.C. (28052)
Abbey Plaza Branch All Offices Dial 865-7485
Also Downtown Gastonia; Dixie Village; South Gastonia;
Akers Center; Downtown Dallas
INSURED

NATURAL GAS COMPANIES—CONTD
PUBLIC SERVICE CO OF NORTH CAROLINA INC—CONTD
TELEPHONE 825-3315
170 W FRANKLIN BLVD
TELEPHONE 864-6731
GASTONIA, N C (28052)
GENERAL OFFICE
400 COX RD
PO BOX 1398
GASTONIA, N C (28052)
TELEPHONE 864-6731

NEWSPAPERS

BELMONT BANNER THE 105 S Main St, Belmont, NC (28012) Tel 825-5101
Bessemer City Record 105 S Main St

GASTONIA GAZETTE THE
COR COX RD AND WILKINSON BLVD
PO BOX 1538
GASTONIA, N C (28052)
TELEPHONE 864-3293

General Publishing & Printing Co Inc 105 S Main St
Mount Holly News The 105 S Main St
Mount Holly News The 111 E Charlotte Av (Mt H) Rm 103

NOTARIES PUBLIC

Morgan Clay M 419 Oakland St

NOVELTIES—RETAIL

Snoop Shop Inc 510 Beatty Rd (CH)

NURSERYMEN

Floyd's Nursery 612 S Main St (Mt H)

SHERRILL INDUSTRIES, Inc.
STAMPINGS — SPRINGS — CASTINGS
AUTOMATIC SCREW MACHINE PRODUCTS
Dallas-Cherryville Hwy. 277
Gastonia, N.C. (28052)
P.O. Drawer 578
Tel. (704) 922-7871

DIXON PROPERTIES, Inc.
REALTOR
REAL ESTATE — APPRAISALS AND SALES
BUILDERS • DEVELOPERS
27 Catawba St., P.O. Drawer P
Belmont, N.C. (28012)
Tel. 825-5151

NURSES

Ewing Essie M 405 Church St
Foxx Rosa L Mrs 513 Franklin St
Lewis Frances M Mrs 702 Mc Knight St
Stafford Louise 1724 N Main St (Mt H)

*OFFICE OUTFITTERS

PENEGAR O G CO INC
176 W Franklin Blvd, Gastonia, N C (28052), Tel 865-1236, Charlotte, N C, Tel 825-5169 (See Index To Advertisers)

OFFICE SUPPLIES AND EQUIPMENT

Bell-Holly Office Supplies 117 E Henry St (CH)

PENEGAR O G CO INC
176 W FRANKLIN BLVD
GASTONIA, N C (28052)
TELEPHONE
865-1236
CHARLOTTE, N C
TELEPHONE 825-5169
(See Index To Advertisers)

SCHOOL SPECIALTIES CO INC
35 N Main St, PO Box 187, Belmont, NC (28012), Tel 825-2322

OIL MARKETERS

RANKIN L S & SONS INC, 913 W Franklin Blvd, PO Box 1084, Gastonia, N C (28052) Tels 865-2306 824-4374 And 825-5113 (See Index To Advertisers)

OILS AND LUBRICANTS—DEALERS

ACME PETROLEUM & FUEL CO INC 901 N Marietta St, PO Box 2319, Gastonia, NC (28052), Tel 867-7281 (See Index To Advertisers)
Gardner Oil Co 526 S Main St (Mt H)
GASTONIA UNITED OIL CO INC
2766 E Ozark Av, Ranlo, N C (82052) Drawer 68, Gastonia, NC (28052) Tel 824-3561 (See Index To

GASTONIA UNITED OIL CO., INC.
HOYLE T. EFIRD, President-Treasurer
American Gasoline—Oils and Heating Oil
Office: 2766 E. Ozark Ave., Ranlo, N.C. (28052)
Drawer 68, Gastonia, N.C. (28052) Tel. 824-3561
AMOCO ®

CNB
YOUR HOMETOWN BANK
THE CITIZENS NATIONAL BANK
"YOUR HOMETOWN BANK"
Gastonia—Belmont Abbey College—Cramerton—Lowell—Stanley—Mt. Holly—Dallas
FDIC
FEDERAL DEPOSIT INSURANCE CORPORATION
Each depositor insured to $40,000

MOUNT HOLLY, N.C.

Growing in Beauty and Business

133 S. Main St., P.O. Box 406 (Mt. H; 28120) Tel. 827-3931

OILS AND LUBRICANTS—DEALERS—CONTD
GASTONIA UNITED OIL CO INC—CONTD
Advertisers)
Paschal Hugh T Oil Co 607 E Charlotte Av (Mt H)
RANKIN L S & SONS INC
913 W Franklin Blvd, PO Box 1084, Gastonia, N C (28052) Tels 865-2306, 824-4374 And 825-5113 (See Index To Advertisers)
Union Oil Co Of Calif 81 Catawba St

OPTOMETRISTS

Biddix Raymond D 23 E Woodrow Av
Bynum Gwen R Mrs 3 Main St (Mc A)
Emmett Paul D 107 N Main St (Mt H)
Sullivan Charlton H 2 Kenwood St
Walker David S 110½ S Main St (STN)

ORGANIZATIONS—BENEVOLENT AND FRATERNAL

Belmont Assembly 25 Order Of The Rainbow Girls 125 S Main St
Belmont Chapter No 221 (OES) 125 S Main St
Belmont Lodge No 627 (AF&AM) 125 S Main St
Belmont Moose Lodge 1749 221 Hazeline Av
Futrell Paul J Chapter Order Of De Molay 125 S Main St
Mc Lurd Lodge No 713 A F & A M 218 S Main St (STN)
Mount Holly Lodge No 544 (AF&AM) 332 W Charlotte Av (Mt H)
South Fork Lodge No 462 (AF&AM) 139½ 8th Av (C)

ORGANIZATIONS—BUSINESS, CIVIC AND PROFESSIONAL

Belmont Chamber Of Commerce Inc 26 E Woodrow Av
Mount Holly Junior Chamber Of Commerce 328 W Charlotte Av (Mt H)

ORGANIZATIONS—MISCELLANEOUS

AMERICAN NATIONAL RED CROSS-GASTON COUNTY CHAPTER, 317 S York St, Gastonia, N C (28052) Tel 864-2623

L. S. RANKIN & SONS, Inc
Distributor
UNION OIL COMPANY OF CALIFORNIA
P.O. Box 1084
913 W. Franklin Blvd., Gastonia, N.C. (28052)
Tels. 865-2306, 824-4374 and 825-5113
union 76
76 UNIFLAME

STOWE MERCANTILE CO.
Quality Merchandise Since 1889
CLOTHING — HARDWARE — FURNITURE
6 N. Main St., P.O. Box 232 Belmont, N.C. (28012) Tel. 825-5321

ORGANIZATIONS—MISCELLANEOUS—CONTD

Riverbend Township Merchants Assn Inc 226a S Main St (Mt H)

ORGANIZATIONS—PATRIOTIC AND VETERANS

American Legion (Glenn-reeves Auxiliary) 418 Lincoln St

American Legion (Glenn-reeves Post No 180) 418 Lincoln St

Auten-Stowe Post No 144 Am Legion 202 Park Dr

Auten-Stowe Post No 144 Auxilary Am Legion 202 Park Dr

Warren James Parks Post 913 V F W 437 Madison Dr (Mt H)

ORGANIZATIONS—WELFARE AND RELIEF

S N C I Foundation Inc 3 Catawba St

Stowe Robt L Jr Foundation Inc 3 Catawba St

PAINT—RETAIL

MASSEY COMPANY THE 117 S Main St, PO Box 26, Mt Holly, NC (28120), Tel 827-2431 (See Index To Advertisers)

RAINBOW PAINT & DECORATING CO 215 E Franklin Blvd, Gastonia, N C (28052), Tel 865-2371 (See Index To Advertisers)

*PAINTERS' AND DECORATORS' SUPPLIES

RAINBOW PAINT & DECORATING CO 215 E Franklin Blvd, Gastonia, N C (28052), Tel 865-2371 (See Index To Advertisers)

PARKS AND PLAYGROUNDS

Craig Memorial Park 121 E College St (STN)

Davis Park 100 Park Dr

Stowe Park 6 S Main St

Be Insurance Wise — Buy
Watson Insurance Agency, Inc.
Phone 825-9641
126 N. Main St. Belmont, N.C. (28012)
Be Insurance Wise — Buy

Belk Matthews
"Your Happy Shopping Store"
26-28 N. Main St., P.O. Box 668, Belmont, N.C. (28012) Tel. 825-5153

PEST CONTROL

Land Termite & Pest Control 534 N Main St (STN)

PHOTOGRAPHERS

B & G Photo 208 S Main St (STN)
Hope's Studio 502 8th Av Extn (C)

PHOTOGRAPHERS—COMMERCIAL

Fotgart Art Studio 105 N Main St (Mt H)
Tom's Photographic Service 900 Belmont-Mt Holly Rd (CH)

PHOTOGRAPHIC DEVELOPING AND PRINTING

Dixon Film Service 105 Eagle Rd

PHYSICIANS AND SURGEONS—M.D.

Aizcorbe Raul C 79 Mc Adenville Rd
Fesperman Joseph C 124 W College St (STN)
Forrester James S 204 W Plum St (STN)
Horsley Wm N 28 E Woodrow Av
Mc Dowell Roy H 31½ N Main St
Rankin Richd E 105 Oakland St (Mt H)
Scott Jack V 103 Oakland St (Mt H)
Shaver Saml L 421 Catawba St
Stroupe Albertus U 126 W Charlotte Av (Mt H)
Weathers & Weathers 222 S Main St (STN)

PICTURE FRAMES AND PICTURES—DEALERS

Frame Shoppe The 327½ Catawba St

*POWER COMPANIES

DUKE POWER CO
120 S OAKLAND ST
PO BOX 1928
GASTONIA, N C (28052)
TELEPHONE 864-7711
25 E WOODROW AV
BELMONT, N C
TELEPHONE 825-5128
126 S MAIN ST
MOUNT HOLLY, N C
TELEPHONE 827-3278

BUMGARDNER FUNERAL HOME Inc.

Twin Oaks Chapel

515 N. Central Ave. Belmont, N.C. (28012) Tel. 825-5301

*PRESCRIPTIONS

HOLLAND DRUG CO, 100 N Main St, Mount Holly, N C (28120) Tel 827-2031

PRINTERS—BOOK AND COMMERCIAL

Creative Printing 434a N Main St (STN)
Wilson Printing Inc 301 Foster Rd (B)

PRODUCE DEALERS—RETAIL

C D's Catawba Produce Market 3 E Wilkinson Blvd
Ed's Produce 415 W Wilkinson Blvd
Harrington Produce Market 425 E Charlotte Av (Mt H)
Stanley Produce 618 N Main St (STN)

PUBLISHERS

Church Management Inc 115 N Main St (Mt H) Rm 212

PUMP REPAIRERS

McCALL BROTHERS INC, 6700 Belhaven Blvd, Charlotte, N C (28216) Tel 399-1506 (See Index To Advertisers)

PUMPS—DEALERS

McCALL BROTHERS INC, 6700 Belhaven Blvd, Charlotte, N C (28216) Tel 399-1506 (See Index To Advertisers)

RADIO BROADCASTING STATIONS

Central Broadcasting Co 508 W Wilkinson Blvd
Suburban Radio Group 508 W Wilkinson Blvd

W C G C CENTRAL BROADCASTING CO
508 W Wilkinson Blvd, PO Box 88, Belmont, NC (28012) Tel 825-2812

W C G C Radio Station 508 W Wilkinson Blvd

RADIO SALES AND SERVICE

Brookshire Radio & TV 1128 S Main St (CH)
Campbell's Radio & Television Rear 400 E Catawba Av (Mt H)
Fletcher's Radio & TV Service 129 Mt Holly-Mc A Rd (S)
Kinley Radio & TV Service 622 S Main St (STN)
Piedmont Radio Service 207 E Wilkinson Blvd
Radio Shack Abbey Plaza

PARK-N-WASH LAUNDERETTE
OPEN 6:30 A.M. TILL MIDNIGHT
Owned and Operated By George H. and Graham C. Rumfelt
109 S. Main St., Beside Belmont Cleaners, Belmont, N.C. (28012) Tel. 825-9006

RAILROAD FREIGHT STATIONS

Seaboard Coast Line Railroad Co 527 E Central Av (Mt H)
Seaboard Coast Line Railroad Co 4 N Main St

RAILROADS

Southern Railway System (Pass & Frt Sta) 1 N Main St

REAL ESTATE

Angel Realty Inc 401 S Main St (Mt H)
Beatty Realty & Insurance 140 E Central Av (Mt H)
Belmont Land & Investment Co 2 Main St (Mc A)
BRIDGEMAN REAL ESTATE CO INC Professional Plaza Bldg, 309 S South St, PO Box 1954, Gastonia, NC (28052), Tel 864-7732
Bullard Realty & Insurance 203 S Main St
CRAIG REALTY & DEVELOPMENT CO, Hwy 27, PO Box 308, Stanley, N C (28164), Tel 827-3265 (See Index To Advertisers)
DIXON PROPERTIES INC, 27 Cabawba St, PO Drawer P, Belmont, NC (28012), Tel 825-5151 (See Index To Advertisers)
ELMORE INSURANCE & REALTY CO, 128 N Main St, PO Box 126, Belmont, NC (28012), Tel 825-5371, Night Tel 827-2434
Elmore J Hunter 706 S Main St
Heritage Development Co Inc 606 S Main St
Home Realty Co 508 Park St
Jenkins Dale 517 Washington St (C)
Laye Realty 208 N Main St
Martin James A 309 N 6th St
Moore Insurance & Realty Co 130 S Main St (Mt H)
Shield Real Estate 209 Smith St (CH)
Smith Sales 909 Crestline Dr (Mt H)
Town & Country Real Estate 413 W Wilkinson Blvd
WOOD J F & CO INC 112 W Dallas Rd, PO Box 157, Stanley, NC (28164), Tel 263-8846

*REAL ESTATE APPRAISERS

DIXON PROPERTIES INC, 27 Cabawba St, PO Drawer P, Belmont, NC (28012), Tel 825-5151 (See Index To Advertisers)

*REALTORS

CRAIG REALTY & DEVELOPMENT CO
Hwy 27, PO Box 308, Stanley, N C (28164) Tel 827-3265 (See Index To Advertisers)

REALTORS—CONTD
DIXON PROPERTIES INC, 27 Cabawba St, PO Drawer P, Belmont, NC (28012), Tel 825-5151 (See Index To Advertisers)

RECORD SHOPS

Fletcher's Music Center 129 Mt Holly-Mc A Rd (S)

REFRIGERATORS AND FREEZERS—SALES AND SERVICE

Don's Refrigeration Service 123 Mt Holly-Mc A Rd (S)

REMNANTS—DEALERS

Moore's Textiles 602 W Wilkinson Blvd

RENTAL AGENTS

Rhyne Henry H 10[illegible]W Charlotte Av (Mt H)

REST HOMES

Foxx's Home 516 E Catawba Av (Mt H)
Lynn-Raye Rest Home 601 N Central Av

RESTAURANTS

Adams Cafeteria 125 E Wilkinson Blvd
Al's Drive-In Restaurant 1123 W Charlotte Av (Mt H)
Armstrong Snack Bar 209 Sacco St
B J's Fish Fry 217 Mt Holly-Mc A Rd (S)
Bantam Chef 235 W Charlotte Av (Mt H)
Belmont Grill 15 N Main St
Bob Stowe's Seafood To Go 610 S Main St (Mt H)
Cozy Kitchen The 114 E Central Av (Mt H)
Devito's Italian Villa 360 N Main St (STN)
Dot's Grill 574 Reid St
Dotson's Fish Fry 600 E Henry St (CH)
Garrison's Grill 922 W Charlotte Av (Mt H)
Gussie's Coffee Shop 108 Beatty Rd (CH)
Hall Fish & Steak House 201 Belmont-Mt Holly Rd (CH)
Hardee's Hamburgers 611 Belmont-Mt Holly Rd
Hardee's Of Mt Holly 200 S Main St (Mt H)
Holly Cafeteria 113 E Charlotte Av (Mt H)
Italian Villa Restaurant 218 E Wilkinson Blvd
Kentucky Fried Chicken 230 E Wilkinson Blvd
Loyd's Bar-B-Q 73 W Wilkinson Blvd (C)
Mary's Candlelite Restaurant 203 N Lee St (Mt H)
North Belmont Fish House 511 Woodlawn St
North End Grill 501 Woodlawn St
Ostwalt's Cafeteria 417 Catawba St
PEDDLER STEAK HOUSE THE New Dallas Hwy, PO Box 53, Gastonia, NC (28052), Tel 867-0481
South Point Grill 503 S Central Av
Springwood Grill 146 Mt Holly-Mc A Rd (S)
Stanley Cafe 114 N Main St (STN)
Terry's Bright Star Drive In Rear 201 Madora St (Mt H)
Village Restaurant 19 Main St (Mc A)

FIRST FEDERAL SAVINGS AND LOAN ASSOCIATION
Main Office 251 W. Main Av., Gastonia, N.C. (28052)
Abbey Plaza Branch All Offices Dial 865-7485
Also Downtown Gastonia; Dixie Village; South Gastonia;
Akers Center; Downtown Dallas
FEDERAL SAVINGS AND LOAN INSURANCE CORPORATION INSURED

RESTAURANTS—CONTD
Weiner King 228 E Wilkinson Blvd
What-A-Burger Drive In 200 E Wilkinson Blvd

ROOFING MATERIALS AND SUPPLIES

HAWLEY LUMBER COMPANY INC, 112 W Dallas Rd, PO Box 157, Stanley, N C (28164), Tels 263-2744 And 263-4700 (See Index To Advertisers)

SAVINGS AND LOAN ASSNS

BELMONT SAVINGS & LOAN ASSN
42 CATAWBA ST
PO BOX 628
BELMONT NC (28012)
TELEPHONE 825-8428
(See Index To Advertisers)

FIRST FEDERAL SAVINGS & LOAN ASSN Main Office: 251 W Main Av, Gastonia, N C, Branches: Abbey Plaza, Akers Center, Dixie Village, South Gastonia Branch, Downtown Dallas, All Offices Tel 865-7485 For Time And Temperature Tel 867-2841 (See Index To Advertisers)

FIRST SOUTHERN SAVINGS & LOAN ASSN
"SINCE 1904"
COME GROW WITH US
106 S MAIN ST
PO BOX 246
STANLEY NC (28164)
TELEPHONE 263-4706
(See Index To Advertisers)

MUTUAL BUILDING & SAVINGS ASSOCIATION
137 S Main St, PO Box 906, Mount Holly, N C (28120) Tel 827-6744 (See Index To Advertisers)

SCHOOL SUPPLIES AND EQUIPMENT

School Specialties Co Inc 35 N Main St

SCHOOLS AND COLLEGES

BELMONT ABBEY COLLEGE
Belmont-Mount Holly Rd, Belmont, NC (28012), Tel 825-3711
Belmont Central School 310 Eagle Rd
Catawba Heights Elementary School 101 School Dr (CH)
N C Vocational Textile School 75 E Wilkinson Blvd
Piedmont Bible Institute 501 Woodlawn St (C)

SCHOOLS AND COLLEGES—CONTD
Sacred Heart College (Business Ofc) 414 N Main St

SCHOOLS—PAROCHIAL

Sacred Heart Grade School 414 N Main St

SCHOOLS—PRIVATE

BELMONT ABBEY COLLEGE

Belmont-Mount Holly Rd, Belmont, NC (28012), Tel 825-3711

SCHOOLS—PUBLIC

Belmont Junior High School 110 N Central Av
Cramerton Public Schools 236 8th Av (C)
Kiser O L Elementary School 311 E College St (STN)
Mc Adenville Elementary School 70 Wesleyan Dr (Mc A)
Mount Holly Junior High School 124 S Hawthorne St (Mt H)
North Belmont Elementary School 500 Woodlawn St
Page J B Elementary School 215 Ewing Dr
Rankin Ida Elementary School 301 W Central Av (Mt H)
South Point High School 1090 South Point Rd
Stanley Junior High School 317 Hovis Rd (STN)

SEEDS—RETAIL

Mount Holly Farm Supply Co 1120 S Main St (CH)

SEPTIC TANK BUILDERS

Paramont Septic Tank Co 122 E Catawba Av (Mt H)

*SERVICE STATIONS

SELLERS SERVICE INC, 615 Belmont-Mt Holly Rd, Belmont, NC (28012), Tel 825-2051

SHOE DEALERS—RETAIL

Shoe City 93 E Wilkinson Blvd
Shoe Hut Abbey Plaza

SHOE REPAIRERS

Mc Corkle's Shoe Service 6 Airline St
R & W Shoe Repairing 107 W Central Av (Mt H)

SHOPPING CENTERS

Abbey Plaza 601 Park St
College Park Shopping Center 75 Mc Adenville Rd

CNB
YOUR HOMETOWN BANK
THE CITIZENS NATIONAL BANK
"YOUR HOMETOWN BANK"
Gastonia—Belmont Abbey College—Cramerton—Lowell—Stanley—Mt. Holly—Dallas
FDIC
Each depositor insured to $40,000
FEDERAL DEPOSIT INSURANCE CORPORATION

McCALL BROTHERS INC.
Well Drilling—Water Systems
Water Mains—Waste Treatment
Pumps—Sewer Mains
Tel. 399-1506
6700 Belhaven Blvd.
Charlotte, N.C. (28216)

SURVEYORS—LAND

Taylor Preston R Jr 104 N Main St

*SWIMMING POOL CONTRACTORS

CAROLINA SWIMMING POOLS & PATIOS CO 1312C W 2d Av, Gastonia, NC (28052), Tel 865-9586, If No Answer Tel 867-6609 (See Index To Advertisers)

SWIMMING POOLS

Mount Holly Swimming Pool 306 Madison Dr (Mt H)

*TAX CONSULTANTS

CENTRALIZED ACCOUNTING CONTROL INC 1001 W Franklin Av, Gastonia, NC (28052), Tel 865-3461 (See Index To Advertisers)

TAXICABS

Guy's Cab Service 115 S Main St (Mt H)
Main Street Cab Co 119 N Main St (Mt H)
Town Cab 100 W Charlotte Av (Mt H)

TELEGRAPH COMPANIES

Western Union Telegraph Co 415 Catawba St

TELEPHONE COMPANIES

SOUTHERN BELL TELEPHONE & TELEGRAPH CO
412 S BROAD ST
PO BOX 1237
GASTONIA, N C (28052)
TELEPHONE 867-9011

*TELEVISION ANTENNA—SALES AND SERVICE

COLORCRAFT TELEVISION SERVICE 521 Julia Av, Belmont, NC (28012), Tel 825-8415 (See Index To Advertisers)

*TELEVISION REPAIRING

COLORCRAFT TELEVISION SERVICE 521 Julia Av, Belmont, NC (28012), Tel 825-8415 (See Index To Advertisers)
PIEDMONT RADIO SERVICE 207 E Wilkinson Blvd, Belmont, NC (28012), Tel 825-9217

TELEVISION SETS—SALES AND SERVICE

Carpenter's T V Shop 703 S Main St
Colorcraft Television Service 521 Julia Av
Tom's TV Service 900 Belmont-Mt Holly Rd (CH)

*TEXTILE MACHINERY

NATIONS OF GASTONIA INC MACHINE SHOP Kings Mountain Hwy, PO Box 12426, Gastonia, NC (28052), Tels 865-1891, 865-7481 And 865-9471

TEXTILE PARTS & MACHINE CO INC
1502 W May Av, PO Box 12305, Gastonia, N C (28052), Tel 865-8564 (See Index To Advertisers)

TEXTILE MFRS

Acme Spinning Co 200 W Wilkinson Blvd
American & Efird Mills (Adrian & Madora Plant) 101 Mill Av (Mt H)
American & Efird Mills Inc (American Plant) 15 Mill St (Mt H)
American & Efird Mills Inc (Genl Ofc) 22 American St (Mt H)
Belmont Heritage Corp (Genl Ofc) 209 Park St
Belmont Throwing Corp (Ofc) 200 W Wilkinson Blvd
Belmont Throwing Corp (Plant) 10 Airline St
Burlington Industries Inc (Div Ofc) 156 N Main St (C)
Eagle Yarn Mills Inc (Plant) 1 Long Av
Linford Mills Inc 401 N Cason St
Linford Mills Inc 200 W Wilkinson Blvd
Perfection Spinning Co 200 W Wilkinson Blvd

PHARR YARNS INC
2 MAIN ST
McADENVILLE, N C (28101)
TELEPHONE
824-3551

TEXTILE MFRS' SUPPLIES AND EQUIPMENT

NATIONS OF GASTONIA INC MACHINE SHOP Kings Mountain Hwy, PO Box 12426, Gastonia, NC (28052), Tels 865-1891, 865-7481 And 865-9471
SIMMONS & SIMMONS OWNERS JENKINS RENEEDLING CO INC, 1410 N Chester St, PO Box 1973, Gastonia, N C (28052) Tels 865-0522 And 865-8911

TEXTILE PARTS & MACHINE CO INC
1502 W May Av, PO Box 12305, Gastonia, N C (28052), Tel 865-8564 (See Index To Advertisers)

Nationwide Mutual Insurance Co.
INSURANCE OF ALL KINDS
C. W. (BILL) CRAIG, Representative
Telephones 827-4282 — 827-3151 — 827-5343
105 E. Charlotte Ave. Mt. Holly, N.C. (28120)

THEATRES

Belmont Drive In Theatre 314 Mc Adenville Rd

THREAD MFRS

Threads Dyeing & Finishing 300 Back St (Mt H)

TIRE DEALERS AND REPAIRING

Cochran's Tire Service 296 Beatty Dr (CH)
Goforth Tire & Retreads Inc 504 Wesleyan Dr (Mc A)
Lewis Tire & Retreading Co 507 W Wilkinson Blvd
Price Wise Tires Inc 240 E Wilkinson Blvd
ROOSEVELT TIRE SERVICE INC 191 E Franklin Blvd, Gastonia, NC (28052), Tel 864-5464

TIRE DEALERS—WHOL

Mount Holly Tire & Appliance Co 606 Belmont-Mt Holly Rd (CH)
Trinity Tire Distributors 101 S Main St (STN)

TOBACCO—WHOLESALE

Benton Wholesale Co 107 American St (Mt H)

TOYS AND GAMES—RETAIL

B & M Toy & Novelty Company Inc 626 Legion Rd (Mt H)

TRAVEL AGENCIES

WIDE WORLD TRAVEL SERVICE, 218 E Franklin Blvd, PO Box 1863, Gastonia, N C (28052) Tel 864-3434

TRUCK DEALERS

DALTON TRUCK SALES INC (International) 2309 N Chester St, PO Box 2185, Gastonia, NC (28052), Tel 865-1251

TRUCKING

Davidson Elmer C 205 Gaddis Dr (Mt H)

TRUCKS—FORKLIFT

Hester Industrial Service 413 W Wilkinson Blvd

TRUCKS—LEASING AND RENTALS

Penn Truck Aids Inc 603 N Main St (STN)
Ryder Truck Rental 113 Lucia Rd (STN)

UNDERWEAR MFRS

Beltex Corp 345 Mc Adenville Rd

UPHOLSTERERS

Bentley's Upholstering 124 E Central Av (Mt H)
Byrum Upholstery 709 S Main St
Gaddis Upholstering Co 604 W Wilkinson Blvd
Mabe R C Upholstering 4 N Central Av

VARIETY STORES

Eagle Stores Co Inc 18 N Main St
Fat's Place 15 Myrtle St
United Five & Ten Cent Store No 1753 81 Mc Adenville Rd
United Variety Store 104 S Main St (Mt H)

WALLPAPER—RETAIL

CLIPPARD'S INC, 914 N Main St Hwy 27 North Stanley, NC (28164) Tel 263-4747 (See Index To Advertisers)
RAINBOW PAINT & DECORATING CO 215 E Franklin Blvd, Gastonia, N C (28052), Tel 865-2371 (See Index To Advertisers)

WATCH,CLOCK AND JEWELRY REPAIRING

Norton James 816 Gaston Av
Rodden Thos F 25 N Main St

*WATER PURIFIERS

McCALL BROTHERS INC, 6700 Belhaven Blvd, Charlotte, N C (28216) Tel 399-1506 (See Index To Advertisers)

WELDERS AND BRAZERS

Nixon Ray 118 Barnes St

WELL DRILLERS

McCALL BROTHERS INC, 6700 Belhaven Blvd, Charlotte, N C (28216) Tel 399-1506 (See Index To Advertisers)
Oliver Ray Pump & Well Service 74 Acme Rd

WIGS AND TOUPEES

Gemini Wig Shop The 4 N Main St

*WINDOWS AND DOORS—COMBINATION

LOWE'S OF GASTONIA 1301 Bessemer City Rd, PO Box 12306, Gastonia, NC (28052), Tel (704) 867-4441 (See Index To Advertisers)

WOOLEN GOODS—MFRS

Leaksville Woolen Mills 417 E Charlotte Av (Mt H)

YARNS—MFRS

Acme Spinning Co 102 Woodlawn St
Chronicle Mills The 3 Catawba St
Dixie Yarns Inc 10 Linestowe Dr
Eagle Yarn Mills Inc (Ofc) 32 N Main St Rm 207
Imperial Division Of Pharr Yarns Inc 30 Airline St
National Yarn Mills Inc 3 Catawba St
Pharr Yarns Inc 2 Main St (Mc A)
Pharr Yarns Sterling Div 217 Sterling St
Rikard Yarns 810 Rikard St
South Fork Mfg Co 100 Stowe St
South Fork Mfg Co 200 W Wilkinson Blvd
Stevens J P & Co Inc 357 N Main St (STN)
Stowe Mills Inc 2 Main St (Mc A)
Stowe Spinning Co (Ofc) 3 Catawba St
Superior Yarn Mills (Div Textiles Inc) Mill St (CH)

YARNS—WHOL

Rankin Henry H 19 Todd St
Textile Products Inc 52 Ervin St

ZIPPER MFRS

Talon Division Of Textron 415 Hovis Rd (STN)

Don't Use An Old Directory!

•

One address taken from an old Directory may send you miles out of the way and waste a whole day's time. You take pride in keeping a fresh stock of merchandise on your shelves—

•

Why not avail yourself of fresh information for your daily use?

When You Want to Know:

—where a person lives.

—what his occupation is.

—who lives at a certain number on a street.

—where a street is located.

—the correct spelling of a name.

—the officers of a corporation.

—the partners in a firm.

—the solution to any of scores of problems that pop up unexpectedly to annoy and baffle you.

—you can quickly find the answer in the City Directory.

The City Directory

represents the City and its institutions in every corner of these United States

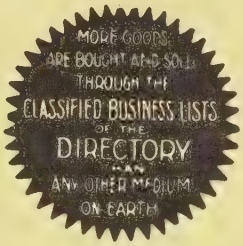

Are You Properly Represented In It?

The Classified portion catalogues the professions and goods handled here

ARE YOU LISTED UNDER YOUR PROPER HEADING SO THE PROSPECTIVE BUYER CAN FIND YOU?

"Think It Over"

GENERAL ABBREVIATIONS

acct	accountant
adj	adjuster
admn	administrator or administration
adv	advertising
agcy	agency
agrl	agriculture
agt	agent
al	alley
Am	American
appr	apprentice
apts	apartments
archt	architect
asmblr	assembler
assoc	associate
asst	assistant
atndt	attendant
atty	attorney
aud	auditor
av	avenue
bgemn	baggageman
bkbndr	bookbinder
bkpr	bookkeeper
bldr	builder
blk	block
blksmith	blacksmith
blrmkr	boilermaker
blvd	boulevard
bmo	business machine operator
br	branch
brklyr	bricklayer
brkmn	brakeman
bur	bureau
CSP	Christian Science Practitioner
cabtmkr	cabinetmaker
carp	carpenter
cash	cashier
chauf	chauffeur
chem	chemist or chemical
chf	chief
chkr	checker
cir	circle
civ	civil
clk	clerk
cln	cleaning or cleaner
clo	clothing
collr	collector
coml	commercial
comn	commission
comnr	commissioner
comp	compositor
condr	conductor
confr	confectioner
constn	construction
contr	contractor
cor	corner
corres	correspondent
ct	court
ctr	cutter
custdn	custodian
del	delivery
dep	deputy
dietn	dietitian
dir	director
dispr	dispatcher
dist	district
distr	distributor
div	division
dlr	dealer
dmnstr	demonstrator
do	ditto or same
dr	drive
drftsmn	draftsman
drsmkr	dressmaker
e or E	East
educ	education
elec	electrical or electric
electn	electrician
electro	electrotyper
elev	elevator
emp	employee
eng	engineer
engr	engraver
equip	equipment
es	east side
exam	examiner
exch	exchange
exp	express
fcty	factory
fdry	foundry
Fed	Federal
fl	floor
fnshr	finisher
formn	foreman
forwn	forewoman
frt	freight
ft	foot
ftr	fitter
furn	furniture
furngs	furnishings
gdnr	gardener
gds	goods
genl	general
geol	geologist
govt	government
gro	grocer
h	householder
hairdrsr	hairdresser
hdw	hardware
hlpr	helper
hndlr	handler
hosp	hospital
hq	headquarters
hsekpr	housekeeper
htg	heating
Hts	Heights
implts	implements
ins	insurance
insp	inspector or inspection
instr	instructor
int dec	interior decorator
int rev	internal revenue
inv	investment
jan	janitor
jwlr	jeweler
kpr	keeper
la	lane
lab	laborer
laby	laboratory
lbr	lumber
librn	librarian
lino	linotype
litho	lithographer
lndrs	laundress
lndry	laundry
ltd	limited
lwyr	lawyer
mach	machinist or machine
mdse	merchandise
mech	mechanic or mechanical
med	medical
Met	Metropolitan
meter rdr	meter reader
mfg	manufacturing
mfr	manufacturer
mgr	manager
mkr	maker
mkt	market
mldr	molder
mlnr	milliner
mn	man
mono	monotype
msngr	messenger
mstr	master
mtce	maintenance
mtge	mortgage
mtr	motorman or motor
mus	music
mut	mutual
n or N	North
Natl	National
ne	northeast
ns	north side
nw	northwest
ofc	office
opp	opposite
opr	operator
optn	optician
optom	optometrist
osteo	osteopath
PS	Public School
PTS	Postal Transportation Service
pass	passenger
pharm	pharmacist
photog	photographer
phys	physician
pk	park
pkr	packer
pkwy	parkway
pl	place
plmb	plumber or plumbing
plshr	polisher
plstr	plasterer
pntr	painter
pres	president
prfrdr	proofreader
prin	principal
priv	private
prntr	printer
prod	produce
prof	professor
prsfdr	press feeder
prsmn	pressman
prsr	presser
ptrnmkr	patternmaker
pub	public
publ	publisher or publishing
purch	purchasing
r	resides or rooms
R or Rm	room
RC	Roman Catholic
RD or Rt	Rural Delivery
rd	road
rdr	reader
real est	real estate
rec	receiving
recpt	receptionist
refgr	refrigeration or refrigerator
rep	representative
repr	repairman or repair
restr	restaurant
ret	retail
Rev	Reverend
rm	room
s or S	South
san	sanitary
Sav	Savings
sch	school
se	southeast
sec	secretary
serv	service
ship	shipping
sht mtl	sheet metal
sls	sales
smstrs	seamstress
soc	society
solr	solicitor
spl	special
sq	square
srtr	sorter
ss	south side
st	street
sta	station
sta eng	stationary engineer
stat	statistician or statistical
sten	stenographer
stereo	stereotyper
stge	storage
stmftr	steamfitter
str	setter
studt	student
stvdr	stevedore
sup	supply
supt	superintendent
supvr	supervisor
sw	southwest
swtchmn	switchman
sys	system
tchr	teacher
tech	technician
tel	telephone
teleg	telegraph
telev	television
ter	terrace
tmkpr	timekeeper
tndr	tender
tob	tobacco
trans	transportation
trav	traveling
treas	treasurer
trmr	trimmer
trnmn	trainman
tstr	tester
twp	township
typ	typist
USA	U S Army
USAF	US Air Force
USCG	U S Coast Guard
USMC	U S Marine Corps
USN	U S Navy
undwrtr	underwriter
Univ	University
uphol	upholsterer
vet	veterinary
vulc	vulcanizer
w or W	West
whol	wholesale
whsemn	warehouseman
wid	widow
wkr	worker
wks	works
wldr	welder
ws	west side
wtchmn	watchman
ydmn	yardman
ydmstr	yardmaster

ABBREVIATIONS OF GIVEN NAMES

Abr	Abraham
Alex	Alexander
Alf	Alfred
Arth	Arthur
Aug	August
Benj	Benjamin
Cath	Catherine
Chas	Charles
Danl	Daniel
Edw	Edward
Eliz	Elizabeth
Eug	Eugene
Fredk	Frederick
Geo	George
Jas	James
Jos	Joseph
Kath	Katherine
Margt	Margaret
Michl	Michael
Nathl	Nathaniel
Patk	Patrick
Richd	Richard
Robt	Robert
Saml	Samuel
Sol	Solomon
Steph	Stephen
Theo	Theodore
Thos	Thomas
Wm	William

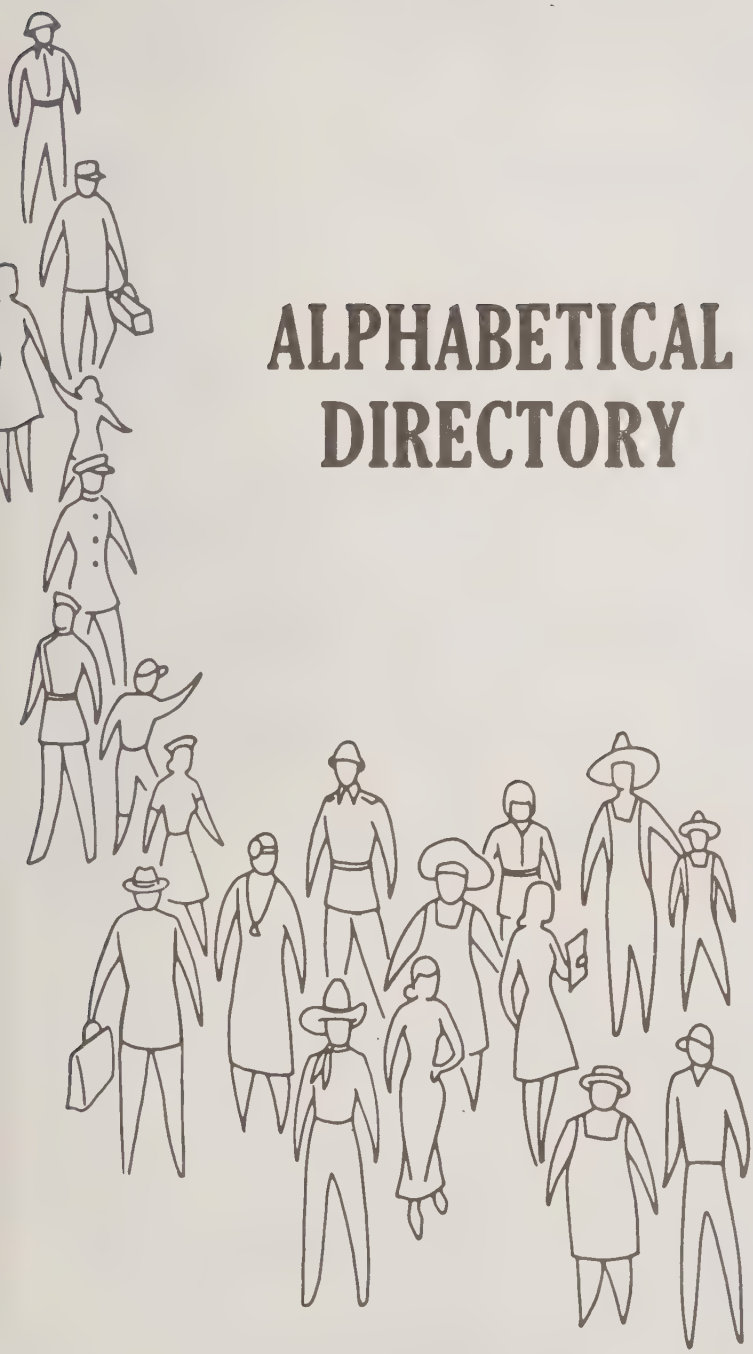

ALPHABETICAL DIRECTORY

The Information In This Directory Is Secured By An Actual Door to Door Canvass, Listing The Names and Addresses Of All Business Firms And Individuals, 18 Years and Older Residing or Employed Within Our Canvass Areas.

This Directory Includes These Important Facts About Individuals:

- Name
- Wife's Name
- Address
- Occupation
- Employer
- Head of Household
- Resident or Roomer
- Employed Women
- Retirees
- Widows
- Students
- Members of Armed Services

Helpful Facts About Business Firms:

- Firm Name and Addres
- Names and Titles of Officers, Owners, Partners or Manager
- Products or Services

Telephone Numbers Included

HILL DIRECTORY COMPANY
PUBLISHERS

2

ALPHABETICAL DIRECTORY
WHITE PAGES

(h) HEAD OF HOUSE (r) RESIDENT (ROOMER)

BLUE COLLAR WORKERS

EMPLOYED WOMEN

PROFESSIONALS

EXECUTIVES

SALESMEN

HOUSEWIVES

correct full name

occupation and employer

complete street address including apartment number

student 18 years of age or older

cross reference of surnames

out-of-town resident employed in area

armed force member and branch of service

wife's name and initial

corporation showing officers and nature of business

telephone number

suburban designation

retiree

business partnership showing partners in parenthesis

husband and wife employed

"r" resident (roomer)

"h" head of household

owner of business showing name of business in parenthesis

bold type denotes paid listing

business firm showing name of owner in parenthesis

widow indicating deceased husband's name

unmarried and unemployed resident

more than one adult in household

church showing name of pastor

Landon Edw G (Charlotte D) servmn B F Goodrich h1215 Oak Dr 245-5701
Landon Fred M (Mary E) supvr Reliance Elec h609 Norman Av 288-0138
Landon Kenneth A (Carol L) clk First Natl Bk h1400 E Main St Apt 14 245-9008
Landon Kenneth A Jr studt r1400 E Main St Apt 14
Landon Virginia E (Wid Walter J) r1641 W 4th St
Lane See Also Layne
Lane Allen M (Joan M) (Allen's Bakery) h1234 Grand Blvd 245-8442
Lane Avenue Restaurant (Ernest G Long) 2106 Lane Av 245-3131
Lane James M (Betty B) brkmn Penn Central r Rt 1 Jefferson O
Lane Marvin L USA r1234 Grand Blvd
Lane Robt B (Margt E) retd h1402 N High St
Lane Walter M r1234 Grand Blvd
Layne See Also Lane
Layne Agnes E Mrs v-pres Layne Co r2325 Eureka Rd 288-2383
Layne Albert M (Minnie B) slsmn Hoover Co h1919 Bellows Av 245-7572
Layne Co Inc Thos E Layne Pres Mrs Agnes E Layne V-Pres Edw T Layne Sec-Treas bldg contrs 100 N High St 288-6001
Layne Edw T (Diane E) sec-treas Layne Co h1407 Oakwood Dr 245-3788
Layne Ralph P (Gla(s M) formn Layne Co h1687 Maple Dr 245-1492
Layne Thos E (Agnes E) pres Layne Co h2325 Eureka Rd 288-2947
Leach See Also Leech
Leach Wm E USMC r1209 Ravenscroft Rd (EF)
Lee Alf M (Celia J) retd r2106 Oakwood Dr
Lee Bros (Louis J And Harry M Lee) plmbs 1513 Abbott St 245-0585
Lee Harry M (Karen L) (Lee Bros) h2023 Stone Rd
Lee Louis J (Martha B) (Lee Bros) h1616 Fulton St
Lee Martha B Mrs ofc sec Lee Bros r1616 Fulton St
Lee Minnie M Mrs h87 Eastview Dr 245-3223
Lee Muriel E (Wid Fred M) r810 LaForge St
Lee Sterling T (Nadine S) mtcemn Eastview Apts h2020 Wilson St Apt 1 245-6984
Lee Thos W (Effie M) (Tom's Men's Wear) r Rt 2
LEE'S PHARMACY (Lee A Shaw) Prescriptions Carefully Compounded, Complete Line Of Toiletries And Cosmetics, Fountain Service, Greeting Cards, 1705 N High St (21505) Tel 245-3312
Leech See Also Leach
Leech Doris E (Wid Donald L) tchr North High Sch h1323 W McLean St 288-8296
Leech Joseph B (Lucy V) slsmn Metropolitan Dept Store h824 Wilson St 245-9040
Leech Joseph B Jr studt r824 Wilson St
Leech Marcia M clk Community Hosp r1323 W McLean St
Lewis Anne M Mrs clk County Hwy Dept r914 Wilson Av
Lewis Ernest W studt r914 Wilson Av
Lewis Harold G (Anne M) mgr Cooper Paint Store h914 Wilson Av 245-6996
Lewis Robt B lab County Hwy Dept r1410 Union Hwy Rt 2
Lewistown Methodist Church Rev John R Allen Pastor 515 Maple Valley Rd 288-5843

USE YOUR ALPHABETICAL DIRECTORY FOR .....

— *Efficiency...* IN EVERYDAY BUSINESS TRANSACTIONS

Accurate names and titles for correspondence
Complete mailing addresses including apartment numbers
Identifies signer of letters, statements or checks
Changes in employment, address, etc. for up-dating files
Accurate corporation and company names and principal officers
Identifies payments on accounts with same or similar names

— *Credit Investigations...* SAVES TIME AND CUTS COSTS

Identifies credit applicant
Verifies employment
Shows wife's name and employment
Locates references and relatives
Identifies people without telephones
Shows information about people with unlisted or unpublished phones
Indicates "double-income" families

— *Cashing Checks...* PROTECTS AGAINST BAD CHECKS

Identifies the stranger
Verifies address, occupation, employment
Reveals possible false statements
Provides information for "test" questions

— *Collections...* RECOVERS $$$ FROM UNPAID ACCOUNTS

Traces "skips," shows where now living
Reveals job "skip" now has and where employed
Locates relatives of "skip," shows their address and employment
Reveals former business associates, friends and others who knew "skip"

— *Try This...* (OLD N.G.'s, DELINQUENTS AND "RETURNED AS UNCOLLECTABLE")

Look up the names in your newly delivered city directory. Changes of address may be found Check for employment. New employer may provide a contact. This should be a standard procedure as soon as you receive your copy of the new city directory.

— *Sales...* A POWERFUL SALES TOOL

Where Employed?
- Indicates earning potential, buying ability
- Opportunities
- Reveals clues to business interests
- Indicates buying power of neighborhood

Business Owner? Officer-
- Who's who in your community?
- Reveals business associates, additional prospects, leads

Business Firm? Corporation?
- Principal officers, owner, partners, manager, director
- Shows location of branch offices
- Type of business or services

Head Of Household-
- Indicates heads of families, roomers, other adults in family
- Shows students 18 yrs., or over, members of armed forces, retirees

Married? Single? Widowed?
- Shows wife's name, middle initial
- Reveals single adults,
- Lists widows, deceased husband's name

Is Wife Employed?
- Reveals double-income families
- Shows when evening call is required
- Permits detailed qualification and selection of prospects

Special Abbreviations Used In This City Directory

(AA)	Amity Acres
(AT)	Alba Town
Amer & Efird	American & Efird Mills Inc
(B)	Browntown
(BB)	Beachbrook
btry flr	battery filler
Burl Indus	Burlington Industries Inc
(C)	Cramerton
(CH)	Catawba Heights
(DD)	Davis Development
(DH)	Dixon Heights
dfr	doffer
Duke Pwr	Duke Power Co
grndr	grinder
(HP)	Hall Park
kntr	
lm fxr	loom fixer
lpr	looper
McA)	McAdenville
(MtH)	Mt Holly
qlr	quiller
retd	retired
(S)	Springwood
SBT&T	Southern Bell Telephone & Telegraph Co
sect hd	section hand
slbr hd	slubber hand
slshr	slasher
smshr	smasher
Sodyeco Div	Sodyeco Div Martin Marietta Chemicals
Sou Ry	Southern Railway System
spdr	speeder
splr	spooler
spnr	spinner
(Stn)	Stanley
swpr	Sweeper
tex wkr	textile worker
tndr	tender
twstr	twister
wndr	winder
wrpr	warper
wvr	weaver

For List Of General Abbreviations
See Last Page Of The Classified Business Directory

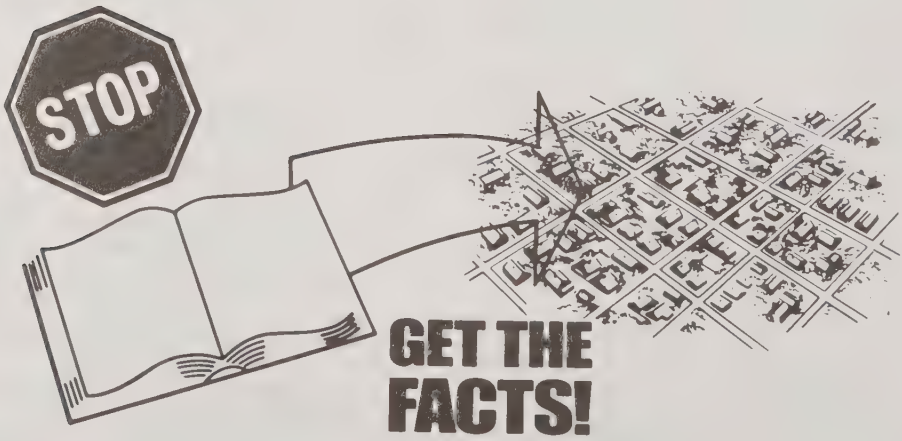

FIRST UNION NATIONAL BANK
Complete Banking Service
101 S. MAIN ST., P.O. BOX 567
MOUNT HOLLY, N.C. (28120) — TEL. 827-5821

A & P Food Stores Troy Campbell Mgr 29 Myrtle St 825-5471
A & P Food Stores Wm K Crane Mgr 215 S Main St (Mt H) 827-5421
Abbey Plaza 601 Park St
Abbott J Simon (Bertie H) retd h2 Linestowe Dr 825-8329
Abbott Worth G (Bessie H) retd h515 E Charlotte Av (Mt H) 827-4113
Abee Edith H (Wid Wm F) retd h310 Peach Orchard Rd 825-2020
Abee Florence L retd h314 Ewing Dr
Abee Sim T retd h716 East Av 825-2315
Abee Trudy Mrs tchr Kiser Elem Sch rBelmont N C
Abee Walter J (Mary S) mech Neely Chevrolet h608 Secrest Av 825-5007
Abee Wm F Jr USMC r310 Peach Orchard Rd
Abell John mgr Big M Mart rCharlotte N C
Abercrombie Josephine H Mrs slswn Paul Derr Dept Store r124 E Glendale Av (Mt H)
Abercrombie Toy M (Josephine H) dispr Mt H Police Dept h124 E Glendale Av (Mt H) 827-4007
Abernathy See Also Abernethy
Abernathy Albert L (Ruth H) stock clk Muzak Mus Center h801 Pierce Av (DH) 827-6681
Abernathy Allan L (Carolyn) firefighter City Fire Dept h210 Tomberlin Rd (CH)
Abernathy Barbara B (Wid Lab M) retd h109 Lowell-Mc A Rd (AT) 824-3808
Abernathy Beny C (Joyce) carp Gaston County Dye h111 E Parkwood St (STN) 263-8220
Abernathy Betty A Mrs business mgr Weathers & Weathers rRt 2 Dallas NC
Abernathy Billy H (Wilma S) mach shop Belmont Tex Mach h99 Mc Adenville Rd 825-5064
Abernathy Blanche Mrs assoc dir Mc A Bapt Ch Day Care r102 Lowell Mc Adenville Rd
Abernathy Carl L (Beulah B) retd h308 W Charlotte Av (Mt H) 827-3364
Abernathy Cathy D waitress Hungry Bull Restr h213 Nuttall Dr (Mt H) 827-5895
Abernathy Charles mach opr Caro Mach Wks Of N B r44 Turner Rd
Abernathy Claster O (Ora F) sect hd Woodlawn Plant h440 Madison Dr (Mt H) 827-3776
Abernathy D Wayne (Toni C) mtcemn Thrift Dye Wks h206 Springwood Dr (S) 827-7353
Abernathy David A (Vira L) (Abernathy Garage) h1012 Noles Dr (Mt H) 827-5483
Abernathy David L h1002 Pierce Av (DH) 827-9706
Abernathy Don R fork lift opr Superior Yarn Mills h300 Ridge St (STN) 263-8749
Abernathy Donna Mrs bkpr Catawba Hts Water Dept rRt 1 Bx 484 (Mt H)
Abernathy Dottie H (Wid Bud) retd r304 Lucia Rd (STN)

THE MASSEY COMPANY
Hardware
117 S. Main St.
Tel. 827-2431
P.O. Box 26
Mount Holly, N.C. (28120)
Industrial
500 E. Central Av.
Tel. 827-9661

Piedmont Bible Institute
426 Woodlawn Extension
CRAMERTON FREE WILL BAPTIST CHURCH
Welcome To Our Services
Sunday School 9:45 A.M.—Morning Worship 11:00 A.M.
We Preach Christ, Crucified, Risen Coming Again
Rev. Roy Rikard
Dial 824-2840 and 824-2002
Free Will Day Care Kindergarten
Cramerton, N.C. (28032)

Carothers Funeral Home
STANLEY TEL. 263-2631
MT. HOLLY TEL. 827-6746
BELMONT TEL. 825-8477

FIRST FEDERAL SAVINGS AND LOAN ASSOCIATION
Main Office 251 W. Main Av., Gastonia, N.C. (28052)
Abbey Plaza Branch All Offices Dial 865-7485
Also Downtown Gastonia; Dixie Village; South Gastonia;
Akers Center; Downtown Dallas
INSURED

Abernathy Edw Y (Nell D) retd h402 Timberlane Dr (Mt H) 827-4990
Abernathy Elbert K h290 Mayflower Av (C)
Abernathy Eliz studt r102 Lowell-Mc A Rd (AT)
Abernathy Frank Jr (Linda D) sectmn Acme Spng h82 Linwood St 827-3543
Abernathy Fred M (June J) (Abernathy Mobil Serv) h212 Oak Dr 825-5748
Abernathy Garage (David A Abernathy) 1014 Noles Dr (Mt H)
Abernathy Gary yarn hndlr Amer & Efird r111 Cavin Av (Mt H)
Abernathy Geneva tchr's aide North Belmont Elem Sch h306 Perfection Av (S)
Abernathy Glenn M (Kay C) lab City Water & St Dept h229½ Browntown Rd (B) 825-3092
Abernathy Grier J Jr (Marie P) (Abernathy's Mobil Serv) h406 Lucia Rd (STN) 263-4215
Abernathy Harry T (Othelia B) mech Leaksville Woolen Mills rRt 1 (Mt H)
Abernathy Horace A (Jettie M) sect hd Fieldcrest Mills h329 Valley St (Mt H) 827-5478
Abernathy Horace G Jr (Mildred M) driver Black Motorline h807 Woodlawn Av (S) 827-9295
Abernathy J Pete (Helen) h200 Cherry St (CH) 827-4085
Abernathy J V h525 Oakwood La (S)
Abernathy James W (Judy P) yarnmn South Fork Mfg h106 South Fork St 825-8587
Abernathy Jerry M (Vickie F) mech Johnson Serv h915 Pierce Av (DH) 827-2074
Abernathy John mech Ryder Truck Rental rStanley NC
Abernathy John T (Martha M) (Abernathy Super Mkt) h202 Mc Adenville Rd 825-2241
Abernathy Joseph D (Blanche M) (Abernathy Super Mkt) h102 Lowell-Mc A Rd (AT) 824-4164
Abernathy June guidance counselor South Point Sr Hi Sch rCramerton N C
Abernathy Labe M Jr (Sarah C) (Abernathy Super Mkt) rMc Adenville Rd
Abernathy Larry truck driver h600 E Henry St (CH)
Abernathy Larry M (Delores A) dept mgr Homelite h208 Centerview St 827-3522
Abernathy Lige A retd h16 Todd St 825-8594
Abernathy Lloyd S (Ozell S) sect hd Majestic Mill h219 Howard St (CH) 827-3211
Abernathy Lucy T (Wid H G) retd h622 N Main St (STN)
Abernathy Lula E (Wid Thos W) h705 Goodson St (Mt H)
Abernathy Luther S (Nancy) constable Town Of Stanley r805 Mt Holly Rd (STN)
Abernathy M Labe III studt rLowell-Mc A Rd (AT)
Abernathy M Lobe Jr (Sraah C) (Abernathy Super Mkt) hLowell-Mc A Rd (AT) 824-1727

SHERRILL INDUSTRIES, Inc.
STAMPINGS — SPRINGS — CASTINGS
AUTOMATIC SCREW MACHINE PRODUCTS
Dallas-Cherryville Hwy. 277
Gastonia, N.C. (28052)
P.O. Drawer 578
Tel. (704) 922-7871

REALTOR®
DIXON PROPERTIES, Inc.
REAL ESTATE — APPRAISALS AND SALES
BUILDERS • DEVELOPERS
27 Catawba St., P.O. Drawer P
Belmont, N.C. (28012)
Tel. 825-5151

Abernathy Marcus W (Lela B) retd h108 Greenwood Av 825-2271
Abernathy Margt W payroll clk Acme Spng rRt 1 Mt Holly NC
Abernathy Marie studt r1421 Hickory Grove Rd (Mt H)
Abernathy Marie ofc clk Stowe Spng rBx 645
Abernathy Mary H Mrs cafeteria wkr Ida Rankin Elem Sch r1421 Hickory Grove Rd (Mt H)
Abernathy Michl R ydmn Superior Yarn Mills rBx 122 (STN)
Abernathy Mildred buyer Stowe Mercantile rN Belmont NC
Abernathy Miles D (Phyllis) mtce wkr Sou-Tex Chem r205 Ramsey St (STN)
Abernathy Paul studt rLowell-Mc A Rd (AT)
Abernathy Pearl E (Abernathy Florist) h22 Oak St 825-2666
Abernathy Phyliss O h104½ Blanche Av (CH)
Abernathy Ralph C (Annie P) retd h207 N Glenway St 825-2963
Abernathy Ray D (Margt W) sect hd Leaksville Woolen Mills rRt 2 (Mt H)
Abernathy Ricky emp Am & Efird h134 Circle Dr (Mt H)
Abernathy Roger E (Joyce S) tile str Jock's Flr Serv h902 W Catawba Av Extn (Mt H) 827-6530
Abernathy Ronald L wldr Duff-Norton r219 Howard St (CH)
Abernathy Ronald O (Dorothy D) whsemn A&P h439 Meller Av (Mt H) 827-5653
Abernathy Ruth cafeteria wkr Mt H Jr Hi Sch rBx 36 (Mt H)
Abernathy Sarah M med records dept Presby Hosp r440 Madison Dr (Mt H)
Abernathy Scott security guard Gaston Mem Hosp r516 Belmont-Mt Holly Rd (CH)
Abernathy Shirley Mrs sizer Amer & Efird h111 Cavin Av (Mt H) 827-9292
Abernathy Super Market (John T Joseph D And Labe M Jr Abernathy) 21 Main St (Mc A)
Abernathy Vickie tchr Char-Meck Bd Educ h104 Abernathy St (Mt H)
Abernathy Wm T (Velma E) slbr Pharr Yarns h33 Wesleyan Dr (Mc A) 824-1890
Abernathy Wilma S Mrs mgr The Credit Bureau Of Belmont r99 Mc Adenville Rd
Abernathy Zon R (Gloria) tex wkr Acme Spinning h84 Clayton St
Abernathy's Auto Sales used cars 507 Hwy 27 (STN) 263-4861
Abernathy's Florist (Pearl E Abernathy) 22 Oak St 825-2666
Abernethy See Also Abernathy
Abernethy Bill studt r216 W Glendale Av (Mt H)
Abernethy Clara P Mrs sten Superior Yarn Mills r216 W Glendale Av (Mt H)
Abernethy Delmas D (Lonie B) retd h305 Madison Dr (Mt H) 827-4285
Abernethy Don (Judy) ship dept Superior Yarn h309 2d St (STN)
Abernethy E R h375 Mc Adenville Rd 825-5077
Abernethy Edgar (Louise B) retd h404 E Chestnut St (STN) 263-2352

GASTONIA UNITED OIL CO., INC.
HOYLE T. EFIRD, President-Treasurer
American Gasoline—Oils and Heating Oil
Office: 2766 E. Ozark Ave., Ranlo, N.C. (28052)
Drawer 68, Gastonia, N.C. (28052) Tel. 824-3561
AMOCO ®

CNB
YOUR HOMETOWN BANK
THE CITIZENS NATIONAL BANK
"YOUR HOMETOWN BANK"
Gastonia—Belmont Abbey College—Cramerton—Lowell—Stanley—Mt. Holly—Dallas
FDIC
Each depositor insured to $40,000
FEDERAL DEPOSIT INSURANCE CORPORATION

Mutual Building & Savings Association

Fast Service

—

Long Term

—

Low Cost

Tel. 827-6744

137 S. Main St.
P.O. Box 906
Mount Holly,
N.C. (28120)

H. L. FOWLER

INSURANCE AGENCY

- Auto
- Fire
- Liability
- Life

Tel. 827-6744

137 S. Main St.
P.O. Box 906
Mt. Holly, N.C.
(28120)

MOUNT HOLLY, N.C.

Growing in Beauty and Business

133 S. Main St., P.O. Box 406 (Mt. H; 28120) Tel. 827-3931

Abernethy Electric Co (Floyd H And Floyd H Abernethy Jr) contrs 117 W Central Av (Mt H) 827-3111

Abernethy Floyd H (Erva L) (Abernethy Elec) h115 Crest St (Mt H) 827-3383

Abernethy Floyd H Jr (Clara P) (Abernethy Elec) h216 W Glendale Av (Mt H) 827-3096

Abernethy Forney L Jr (Margt L) h506 S Central Av 825-8931

Abernethy Forrest H (Mary H) kntr Mur Glo Spng h1421 Hickory Grove Rd (Mt H) 827-3701

Abernethy J W (Pauline M) carp contr Hipp Constn h13 Oak Grove Dr (Mt H) 827-4984

Abernethy Jack V (Vilanta J) (Jack's Trailer Pk) h204 Blanche Av (CH) 827-6640

Abernethy James W (Linda H) computer programmer Belmont Heritage h9 Spruce Pine Dr 825-9403

ABERNETHY JANET D MRS, Branch Manager First Southern Savings & Loan Assn, 106 S Main St, PO Box 246, Stanley, NC (28164) Tel 263-4706, r Rt 1, Box 366H, Denver, NC (28037) Tel 483-2069

Abernethy John D (Patricia G) instlr Clippard's Carpets h407 E Brevard Dr (STN)

Abernethy Leonard R (Sadie P) retd h515 Dutchman Av (Mt H) 827-2395

Abernethy Margt r1421 Hickory Grove Rd (Mt H)

Abernethy Ogden R (Donna) electn Abernethy Elec rRt 1 Bx 484 (Mt H)

Abernethy Patsy clk J P Stevens & Co rKelly Farm Rd (STN)

Abernethy Robt L (Jennie B) cash Duke Pwr h113 Highland St 825-8783

Abernethy Yates E (Marie F) mach EAL h107 Hickory Grove Rd (S) 827-2443

ACCU-TROL BUSINESS SERVICES INC

TERRY P WALLACE
PRESIDENT
HENRY Z EBY
ACCOUNTING MANAGER
INCOME TAX AND
ACCOUNTING SERVICE
"OUR SERVICE DOESN'T
COST IT PAYS"
FORMERLY JACKSON
TAX SERVICE
TELEPHONES 864-4026 AND 864-8767
413 W MAIN AV
GASTONIA NC (28052)

L. S. RANKIN & SONS, Inc
Distributor
UNION OIL COMPANY OF CALIFORNIA
P.O. Box 1084
913 W. Franklin Blvd., Gastonia, N.C. (28052)
Tels. 865-2306, 824-4374 and 825-5113

union 76

76 UNIFLAME

STOWE MERCANTILE CO.
Quality Merchandise Since 1889
CLOTHING — HARDWARE — FURNITURE
6 N. Main St., P.O. Box 232 Belmont, N.C. (28012) Tel. 825-5321

ACME PETROLEUM & FUEL CO INC F C Roberts Sr President, F C Roberts Jr Secretary-Treasurer, "Your Shell Jobber", 901 N Marietta St, PO Box 2319, Gastonia, NC (28052), Tel 867-7281 (See Index To Advertisers)
Acme Spinning Co H Lineberger Chrmn Bd J Lineberger Pres-Treas J Lineberger V-Pres J Harney Sec yarn mfrs 102 Woodlawn St 827-7626
Acme Spinning Co H Lineberger Chrmn Bd J Lineberger Pres-Treas J Lineberger V-Pres J Harney Sec 200 W Wilkinson Blvd
Adams Artie M (Wid Otis G) h115 Hawley St (STN) 263-4680
Adams Cafeteria (John W Lytton) 125 E Wilkinson Blvd 825-3116
Adams Carl (Diane M) emp Howe Distrg h526 Washington St (C) 824-9386
Adams Coy (Joyce) emp Climax Spinning h300 Browntown Rd (B)
Adams Dave A (Debbie E) (Dave Adams Karate) h15 Circle Dr
Adams Dave Karate (Dave A Adams) 11 S Main St 825-5174
Adams Debbie r548 Baltimore St (C)
Adams Earl Jr (Wanda H) emp Duff-Norton h207 Howard St (CH)
Adams Emanuel K (Bessie M) retd h2 Alice Av 825-2363
Adams Fred (Louise) tex wkr Climax Spng h548 Baltimore St (C)
Adams Glenn E asst mgr Hardee's Of Mt H rCharlotte NC
Adams Harold D (Phyllis) (Econ-U-Wash) rMockingbird Dr
Adams Harry h116 Maple Cir (CH) 827-5061
Adams Jack h800 S Main St (Mt H) Apt 3
Adams James J (Shirley C) brklyr h312 4th St (STN)
Adams James R (Cath C) retd h302 Clay St 825-8359
Adams Jerry W (Mary Mc) carrier US Postal Serv rGastonia NC
Adams John L (Julia) oiler J P Stevens & Co h216 E Parkwood St (STN) 263-4212
Adams Louise Mrs splr Crescent Spng h109 Faires Av 825-2404
Adams Marvin r215 Todd St
Adams Michl F studt r213 Cedar St
Adams Myrtle studt r215 Todd St
Adams Parks G (Levie A) firemn Beaunit Mills h215 Todd St 825-8367
Adams Parks G Jr USN r215 Todd St
Adams R W (Margie) tex wkr Belmont Heritage h208 Tomberlin Rd (CH)
Adams Robt N USAF r89 5th St (C)
Adams Ronnie studt r548 Baltimore St (C)
Adams Rosa M (Wid Earl A) wndr Superior Yarn Mills h103 Vance St (CH)
Adams Roy (Dorothy R) ship clk Natl Yarn Mills h808 Catawba St 825-8129
Adams Roy L (Isadora B) tex wkr Eagle Yarn h208 Tuckaseegee Rd (Mt H) 827-6214
Adams Sam III appr Belmont Elec rGastonia NC
Adams Tony C (Patricia C) fxr Belmont Hos h407½ Gaston Av 825-3920

Be Insurance Wise — Buy
Watson Insurance Agency, Inc.
Phone 825-9641
126 N. Main St. Belmont, N.C. (28012)
Be Insurance Wise — Buy

19 MAIN ST.

Potted Plants
BEVERLY FLORIST
CORSAGES—POTTED PLANTS—FUNERAL ARRANGEMENTS
PERMANENT DESIGNS—FREE HOSPITAL DELIVERIES
Flowers For All Occasions
Telephones 825-9401—865-4804—825-8691
Flowers

BELMONT, N.C. (28012)

CRAIG REALTY & Development Co.

Residential and Industrial Developers

Business and Residential Rentals and Sales

REALTOR®

Developers of JACKSON PARK and CRAIG HEIGHTS

Tel. 827-3265

Hwy. 27
P.O. Box 308
Stanley, N.C.
(28164)

Belk Matthews

"Your Happy Shopping Store"

26-28 N. Main St., P.O. Box 668, Belmont, N.C. (28012) Tel. 825-5153

Adams W F (Pacemaker Super Mkt) rGastonia NC
Adams W Harold (Bessie L) sgt Mt H Police Dept h121 Sadler Rd (Mt H) 827-3980
Adams W Knox emp Cramerton Freezer Locker h469 11th St (C) 824-2464
Adams Wesley H studt r215 Todd St
Adcock Bernice M r20 W Woodrow Av
Adcock Gertrude G (Wid Charlie) retd h20 W Woodrow Av 825-3033
Adcock Helen F (Wid Robt) mgr Eagle Stores h108 Adcock St (CH)
Adcock Norma M emp Natl Yarn Mills h915 Edgemont Av 825-9348
Addie's Inc Ralph S Walker Pres Ralph S Walker Jr V-Pres Mrs Addie B Walker Sec-Treas 3 N Main St 825-5374
Adkins See Also Atkins
Adkins Danny L (Kimberly T) spot wldr SE & S Concrete h314 Beatty Dr (CH)
Adkins Don W (Dorothy M) policemn County Police Dept h1057 Avondale Rd (AT) 824-3857
Adkins Earnest (Linda) emp Linford Mills h225 River Rd (B) 825-8393
Adkins Elbert B (Rose) tex wkr Acme Spinning h12 Centerview St
Adkins Larry (Linda) emp S C S Products h77b Acme Rd
Adkins Wayne h207 Ford Dr (AT) 824-9618
Agee Wm A (Dula B) driver Penn Truck Aids rRt 1 Meadows Of Dan Va
Ahern James A (Margt V) reporter Gastonia Gazette h155 E Charlotte Av (Mt H) 827-7134
Ahmad Angela asst mgr Seven Eleven Food Store rGastonia NC
Ahmad Kelly mgr Seven-Eleven Food Store rRt 1 Gastonia NC
Aiken Adrian (Kay) h125 Howie St (Mt H)
Aiken Bobby E (Nell M) with State Dept Mtr Vehicles h605 W Charlotte Av (Mt H) 827-4077
Aiken Lewis R Jr prof Sacred Heart College rSacred Heart College
Aiken Michl E r605 W Charlotte Av (Mt H)
Aiken Ronald C (Ella Faye) emp Step & Powell h428 Wilson St (Mt H)
Aiken Sanford (Grace F) retd h214 Hill St (Mt H) 827-2542
Aiken Terry A (Francis L) security guard Linford Mills h47 Burton St
Aiken Wade B (Karen E) driver Sou Dye h215 Hill St (Mt H) 827-4144
Aizcorbe Leona W Mrs h409 North St Apt A
Aizcorbe Paul C Jr studt r303 S Main St
Aizcorbe Raul C (Helen P) phys 79 Mc Adenville Rd h303 S Main St 825-5715
Al's Drive-In Restaurant (Albert R Clemmer) 1123 W Charlotte Av (Mt H) 827-6331
Albright Minnie (Wid Claude L) retd h101 Eagle Rd 825-8494
Aldersgate United Methodist Church Rev J Charles Still Pastor 826 W Charlotte Av (Mt H)
Aldridge Bobby dye mixer Pharr Yarns r22 Perfection Av

McLURD DELLINGER INSURANCE AGENCY
Home—Fire—Auto—Casualty—Hospitalization
116 E. Central Ave. P.O. Box 865
Mount Holly, North Carolina (28120)
704/827-5126—Night 827-4417

BUMGARDNER FUNERAL HOME Inc.

Twin Oaks Chapel

515 N. Central Ave. Belmont, N.C. (28012) Tel. 825-5301

Aldridge Charles D Rev (Pauline S) pastor Foursquare Gospel Ch h7 Elizabeth St 825-2847
Aldridge Clarence Jr (Andra B) overseer Stowe Mills h225 Garrison St 825-2870
Aldridge Clarence Rev (Ruth J) h207 Vale St (C) 824-2185
Aldridge Darrell D (Renee L) laby tech Sou-Tex Chem h67 Linestowe Dr
Aldridge Esther spnr Eagle Yarn Mills h18 Long Av 825-5136
Aldridge Floyd h287 S 5th St Extn 825-3409
Aldridge Jake r207 Vale St (C)
Aldridge John S (Lillie J) tex wkr Burl Indus h400 Norton Rd (Mt H)
Aldridge Ruby h1 Highland St (C)
Aldridge Steve (Peggy) twstr Perfection Spng h22 Perfection Av 827-8194
Alewine Beulah Y (Wid J T) retd h113 Abernathy St (Mt H) 827-5056
Alexander Alice W Mrs r117 Church St (Mt H)
Alexander B Lee (Grace S) oiler Chronicle Mill h202 Ervin St 825-5921
Alexander Billie L (Patricia E) electn Stowe Mills h112 Cedar St (S) 827-6949
Alexander Carlias custdn Stanley United Meth Ch rSpringfield (STN)
Alexander Carrie (Wid John H) retd h114 Globe St (Mt H)
Alexander Derrick tex wkr Am & Efird Mills r324 W Glendale Av (Mt H)
Alexander Earl B (Mamie H) (Alexander's Gro) h1409 Hickory Grove Rd (Mt H) 827-4497
Alexander Elaine Mrs emp W B TV Channel 3 h600 E Henry St (CH) Lot 19
Alexander Everette (Betty F) sect hd Crescent Spinning h25 Oak Dr (Mc A)
Alexander Floyd L (Evelyn S) fxr Climax Spinning h312 Oakland St 825-5162
Alexander Jack (Priscilla) tex wkr Belmont Heritage h101 Morning Glory Av 825-3164
Alexander Josephine A clk Joe & Jim's Food Center rRt 1 Forrest Way Dr (Mt H)
Alexander Leona G (Wid Woodrow) retd h802 8th Av Extn (C)
Alexander M Sloan (Wilma B) mgr Belmont Heritage h50 E Woodrow Av 825-8579
Alexander Manmie Mrs cook Belmont Cafeteria rCharles Dr
Alexander Mary Mrs prsr Mt Holly Clns & Lndry rHawthorne Av (Mt H)
Alexander Memorial Baptist Church Rev D R Kerley Pastor 201 Ewing Dr
Alexander Nancy E cash Joe & Jim's Food Center rRt 1 Forest Way Dr (M I H)
Alexander Pat (Mc Adenville Washerette)

Carrier

Mount Holly Heating & Air Conditioning Co.

107 Madora St. Mount Holly, N.C. (28120)

Tel. 827-3421

Nights—Sundays—Holidays Tel. 827-2920 or 827-6510

BELMONT SAVINGS & LOAN ASSN.

FEDERAL HOME LOAN BANK SYSTEM MEMBER

A SAVINGS INSTITUTION SINCE 1915

MEMBER FSLIC Federal Savings & Loan Insurance Corp. Your Savings Insured to $40 000

EQUAL HOUSING LENDER

Dial 825-8428

42 Catawba St.
P.O. Box 628
Belmont, N.C.
(28012)

Belmont Cleaners, Inc.
CUSTOM CARE CLEANING
PERSONALIZED MODERN SHIRT SERVICE
111 S. Main St., Belmont, N.C. (28012) Tel. 825-8514

Alexander Rawlins (Mary) prsr Mt Holly Clns & Lndry h225 S Hawthorne St (Mt H) 827-9590
Alexander Rawlins N (Helen T) brklyr h324 W Glendale Av (Mt H) 827-4097
Alexander Ronald C (Sheila) dir City Parks & Recreation Dept rGastonia N C
Alexander T Frank (Mamie E) retd h4 Charles Dr 825-2017
Alexander Terry r307 Ewing Dr
Alexander Thos F (Janice F) emp State Air Natl Guard h307 Ewing Dr 825-2609
Alexander W Odell (Mary) retd h113 Globe St (Mt H) 827-6127
Alexander Wanda tex wkr Am & Efird Mills r324 W Glendale Av (Mt H)
Alexander Wm E (Gaynelle) tex wkr Burl Indus h118 Forest Dr 825-3476
Alexander's Grocery (Earl B Alexander) 1405 Hickory Grove Rd (Mt H)
Alfonso Richd h300 E Charlotte Av (Mt H) Apt 19
Alford Pat tchr Belmont Jr Hi Sch
Alkey Millie G (Wid Carl) emp Whiter Mach h105 Cavin Av (Mt H) Apt 1 827-7020
All Thos E (Creative Prntg) rMay Berry Sub Div (STN)
Allen Anna J (Wid Reuben L) retd h213 Tuckaseegee Rd (Mt H)
Allen Anne F Mrs sec-treas Snoop Shop rRidge Dr Mt Holly
Allen Bessie retd h600 E Henry St (CH) 827-9825
Allen Bobby G (Shirley F) mtcemn Duke Pwr h910 Timberlane Dr (Mt H) 827-4528
Allen Carl (Frances M) slsmn Andrews Mus h203 Blanche Av (CH) 827-6066
Allen Carrie Mrs retd h531 Brooklyn Av (C)
Allen Claude O (Janice A) formn Sou Dye Stuff h122 Hawley St (STN) 263-4365
Allen Cuthberg E Rev v-pres Belmont Abbey College
Allen Don (Judy) emp Sodyeco Div h105 Cavin Av (Mt H) Apt 3
Allen Donald F (Ann F) emp NCNB h342 Ridge Dr (Mt H) 827-3853
Allen Donald L mach opr SODYECO r51 Carson St
Allen Eliz M nurse Gaston Mem Hosp r213 Tuckaseegee Rd (Mt H)
Allen Ersie (Wid Hnderson) h701 S Main St (Mt H) Apt 2
Allen Grady L Jr (Linda P) v-pres constn Ralph Squires Constn h108 Heritage Ct 825-2074
Allen Harley T (Laura M) retd h26 Linestowe Dr
Allen Hazel L bobbin tndr Pharr Yarn r200 S 5th St Extn
Allen Jack H driver Greyhound h27 Kee Rd
Allen James E guard Burns Agcy r112 Brookwood Rd (CH)
Allen James L (Ellamae C) sect hd Perfection Spinning h51 Carson St
Allen Janice A Mrs clk Sou Five & Ten Cent Store r122 Hawley St (STN)
Allen Jerald wldr hlpr Sodyeco Div r201 N River St (Mt H)
Allen John (Mt Holly Mach Shop) rCharlotte N C
Allen Kath S (Wid Fred) asst clk Town Of Stanley h617 S Main St (STN) 263-4262
Allen Lillian (Wid Frazer J) retd h105 Stroupe St (Mt H) 827-8132
Allen Lois A (Wid James T) h201 N River St (Mt H) 827-5670
Allen Madison L (Dorothy W) security guard K-Mart h112 Brookwood Rd (CH)

JEAN'S FLOWERS
FLOWERS FOR ALL OCCASIONS
TELEFLORA
210 A Park St., Belmont, N.C. (28012) Tels. 825-9781
Nights, Sundays and Holidays 825-5730 — 825-8972

Allen Mildred S mach opr Pharr Yarns h200 S 5th St Extn 825-5255
Allen Randolph Jr supvr Burl Indus h811 Gaston Av
Allen Rona S (Wid Alfred T) retd r200 S 5th St Extn
Allen Ruth D Mrs ofc sec Pinewood Elem Sch rRt 1 Mt H)
Allen Shirley Mrs clk Charlie's Drug Store
Allen Viva T waitress Ostwalt's Cafeteria r811 Gaston Av Extn
Alley Nancy H tchr Stanley Jr Hi Sch rRt 1 (STA)
Allison Arth lab City Water & St Dept rYork SC
Allison Forrest N (Mary) fxr Acme Spinning h107 Clearwater Lake Rd (Mt H) 827-3349
Allison Houston J (Lucy F) boilermn Sou Dye h207 Belton Av (CH) 827-6505
Allison John B (Opal G) carp h130 Sadler Rd (Mt H)
Allman (See Also) Almond
Allman Edw (Thelma) tex wkr Acme Spng h17 Centerview St
Allman Grady E (Modine K) retd h103 2d St (Mt H) 827-9715
Allman Helen C Mrs tchr Ida Rankin Elem Sch r307 Stroupe St (Mt H)
Allman James W (Helen J) formn Ashworth Bros h101 2d St (Mt H) 827-4237
Allman Ralph S (Helen C) carp Wearn Lbr h307 Stroupe St (Mt H) 827-4762
Allran Howard (Ada) supvr Akers Mtr Lines h20 Wallace Av 825-8940
Almond (See Also) Allman
Almond Donald D Rev (Dorothy M) minister of educ & mus First Bapt Ch h114 Lakewood Rd 825-5420
Almond Edw L (Brenda S) overhauler Acme Spng h120 Linwood St
Almond Edw N (Thelma) tex wkr Acme Spng h119 Linwood St
Almond Frances K Mrs cafeteria wkr Pinewood Elem Sch rRt 1 (STN)
Almond Jerry (Audry) tex wkr Acme Spng h81 Linwood St
Al-Rashid Khalid h200 Nixon Rd Apt 38
Altizer Dennis studt r207 Pine Rd (Mt H)
Altizer J Danl (Vangie W) overseer Pharr Yarns h207 Pine Rd (Mt H) 827-9260
Altizer Vangie organist Ridgeview Bapt Ch r207 Pine Rd (Mt H)
Altman Robt L (June) driver Penn Truck Aids rRt 5 Ringgold Ga
AMERICAN ACADEMY OF HAIR STYLING, Beatrice M Camp Owner And Head Instructor, Learn Beauty Culture, Expert Supervision, We Are Experienced In The Latest Hair Styles 1404 W Franklin Blvd, Gastonia, N C (28052), Tel 867-7981
American & Efird Mills (Adrian & Madora Plant) W G Reid Jr Supt 101 Mill Av (Mt H) 827-4323
American & Efird Mills Inc (American Plant) Geo A Davenport Supt 15 Mill St (Mt H) 827-5011
American & Efird Mills Inc (Genl Ofc) J Frank Love Jr Pres Harold W Moore V-Pres Controller C B Hosablook Jr Treas 22 American St (Mt H) 827-4311

HAWLEY LUMBER COMPANY, INC.
BUILDING MATERIAL OF ALL KINDS
112 W. DALLAS RD.
STANLEY, N.C. (28164)
P.O. BOX 157
PHONE 263-2744
and 263-4700
CAROLINAS BRANCH AGC ASSOCIATE MEMBER

Hillcrest Garden Cemetery Park Corp.
"EAST GASTON'S MOST PICTURESQUE CEMETERY"
PARK LOCATED MIDWAY BETWEEN MOUNT HOLLY AND STANLEY
OFFICE 226 S. Main St.
TELEPHONE 827-6746
Mt. Holly, N.C. (28120)

FIRST FEDERAL SAVINGS AND LOAN ASSOCIATION
Main Office 251 W. Main Av., Gastonia, N.C. (28052)
Abbey Plaza Branch All Offices Dial 865-7485
Also Downtown Gastonia; Dixie Village; South Gastonia;
Akers Center; Downtown Dallas
INSURED

American & Efird Mills Inc (Rush Plant) W B Buie Jr Plant Mgr cotton gds mfrs 108 Rush Av (Mt H) 827-4311
American Legion (Glenn-reeves Auxiliary) 418 Lincoln St
American Legion (Glenn-reeves Post No 180) 418 Lincoln St
American Legion Hall 202 Park Dr
AMERICAN NATIONAL RED CROSS-GASTON COUNTY CHAPTER, Miss Helen C Jenkins Executive Director, 317 S York St, Gastonia, N C (28052), Tel 864-2623
Ammons Terry (Barbara V) tex wkr J P Stevens & Co h505 Valley St (STN)
Amoco Service Station (Roger H Brown) (self serv) 601 Catawba St
Anbar Fatma M teller First Fed Sav & Loan r20 James Dr
Anbar Husseim (Fatma) tex wkr Burl Indus h20 James Dr 825-5017
Anderson Albert C (Estelle R) retd h562 Baltimore St (C)
Anderson Albert C (Rachel G) tex wkr Cornucopia Corp h96 Morning Glory Av 825-3295
Anderson Annie T (Wid Joseph) retd h121 N River St (Mt H) 827-6889
Anderson Apartments (Talmadge M Anderson) 15 Barnes Dr
Anderson Charles W (Yvonne C) mgr Lake View Self Serv h305 Park Dr 825-2370
Anderson David A twstr Climax Spinning h217 Hazeline Av 825-2245
Anderson Doris r201 Eagle Rd
Anderson Ernest A (Myrtle S) crdr opr Pharr Yarn h509 4th St (STN) 263-2025
Anderson Etheleen retd h508 Church St 825-2876
Anderson Geo W (Edna A) labor formn Duke Pwr h602 East Av 825-8986
Anderson Gracie h203 Todd St
Anderson Janie N (Wid John B) emp Knit Products Inc h107 Cavin Av (Mt H) 827-4621
Anderson Larry W driver Penn Truck Aids rRt 1 Bx 386 Rocky Mount Va
Anderson Lee M (Ila L) retd h394 Woodlawn St (C) 824-3609
Anderson Leona B (Wid Idrell B) body suit dept Knit Products h431 Julia Av 825-2303
Anderson Leonard H (Nancy J) slsmn h718 N Mauney Rd (STN) 263-4315
Anderson Louise C Mrs waitress Al's Drive-In Restr r313 Craig St
Anderson Marvin W driver Penn Truck Aids rMartinsville Va
Anderson Mary retd r516 E Catawba Av (Mt H)
Anderson Murley (Anne R) retd h110 Barnes St 825-2500
Anderson Paul W (Margt P) acct 305 Gaston Av (Mt H) h305 Gaston Av (Mt H) 827-4845
Anderson Paul W III r305 Gaston Av (Mt H)
Anderson Pierson R (Lucy J) retd h124 Ford St
Anderson Robt (Vicky H) emp J P Stevens & Co r109 Nantz Av (Mt H)
Anderson Robt L dfr J P Stevens & Co r509 4th St (STN)
Anderson Robt W (Barbara E) mach Belmont Tex Mach h124 Penhook Loop Rd (S) 827-4935
Anderson Roger tex wkr Linford Mills h53 Cason St
Anderson Shirley h200 Nixon Rd Apt 2
Anderson Shirley D Mrs asst cash Bk Of Belmont r301 Park Dr
Anderson Talmadge M (Shirley D) asst chf City Fire Dept h301 Park Dr 825-8840

Anderson Thos O (Ruth B) asst dir City Dept Pub Wks h201 Eagle Rd 825-2305
Anderson W M (Louise C) driver h313 Craig St (Mt H) 827-3463
Anderson Willard tex wkr South Fork Mfg h203 Stowe St
Anderson's Mobile Home Park (Talmadge Anderson) 30 North Dr
Andrews Alice retd r508 Dutchman Av (Mt H)
Andrews Charles studt r1437 Hickory Grove Rd (Mt H)
Andrews Doris L (Wid James E) h202 Ford Dr (AT) 824-2670
Andrews Edw L (Georgia R) whsemn Caro Trans & Stge h167 8th Av (C) 824-2953
Andrews G A (Myrtle H) retd h202 Magnolia St 827-2549
Andrews Georgia R Mrs clk US Postal Serv r167 8th Av (C)
Andrews J Darrell USA r202 Ford Dr (AT)
Andrews John A (Cramerton Barber Shop) h508 Dutchman Av (Mt H) 827-9864
Andrews Lewis M (Frances) (Cramerton Barber Shop) h501½ 8th Av Extn (C) 824-3975
Andrews Otis F (Alton A) pntr h301 Lowe St (CH)
Andrews Ray (Judi H) stylist Don's Hair Design Studio h175 10th St (C) 824-3743
Andrews Susan studt r202 Ford Dr (AT)
Andrews Wm O Jr (Colleen W) tex dyemn Thrift Dye Wks h1437 Hickory Grove Rd (Mt H) 827-9397
Angel Realty Inc Ralph H Suttle Pres Mrs Birdie B Suttle Sec-Treas 401 S Main St (Mt H) 827-9051
Angelette Claude J (Carolyn H) retd h101 Lee St 825-3997
Ann's Beauty Shop (Don Laye Eddie Shields) 602 S Main St (Mt H) 827-4866

ANTHONY-ADAMS AGENCY

(W A "Tony" Anthony Jr, M R "Chuck" Adams III And David A Jones), Auto, Fire, Life And Accident Insurance Specialists 415 W Main Av, PO Box 1986, Gastonia, N C (28052), Tel 864-8323

Anthony Bud (Nora H) (Anthony Union 76) rRt 6 Charlotte NC
Anthony Clifford emp Joseph T Ryerson & Son r202 Lanier Av (Mt H)
Anthony David F (Mazura H) overhlr Fieldcrest Mills h114 Morris Av (Mt H)
Anthony Jackie D (Velma H) tex wkr South Fork Mfg h208 Hand St
Anthony James E (Retha H) tex wkr Burlington Mills h101 E 1st St (CH) 827-5205
Anthony Jerry L (Judy) (Anthony Union 76) h212 Pine Rd (Mt H)
Anthony John C (Hazel S) atndt Anthony Union 76 h300 Park Av (Mt H) 827-2630
Anthony Marvin (Mae R) whsemn Sou-Tex Chem h103 E Nims Av (Mt H)
Anthony Perry dispr S C S Products rMt Holly NC
Anthony R M (Ollie O) retd h202 Lanier Av (Mt H) 827-4552
Anthony Ralph (Linda) mtcemn h432 15th St (C)
Anthony Tommy (Diane) tex wkr Am & Efird Mill h100 Lane St (Mt H)
Anthony Union 76 (Bud & Jerry Anthony) 1204 Belmont-Mt Holly Rd (CH) 827-3011

APFCO HEATING & AIR CONDITIONING CO INC David Roberts President, Trane Heating And Air Conditioning Sales And Service, Burner Service, 901 N Marietta St, Gastonia, NC (28052), Tel 867-7281 (See Index To Advertisers)

Apostolic Faith Of The Lord Jesus Christ Church 116 Hovis Rd (STN)
Archer Harold D (Patsy W) tech State Air Natl Guard h503 Dogwood La 825-8686
Archer Melinda studt r503 Dogwood La
Archer Paul F (Pinkie N) (Archer's Gro) h204 Julia Av 825-2454
Archer Pinkie N Mrs (Archer's Gro) r204 Julia Av

CNB
YOUR HOMETOWN BANK
THE CITIZENS NATIONAL BANK
"YOUR HOMETOWN BANK"
Gastonia—Belmont Abbey College—Cramerton—Lowell—Stanley—Mt. Holly—Dallas
FDIC
Each depositor insured to $40,000
FEDERAL DEPOSIT INSURANCE CORPORATION

McCALL BROTHERS INC.
Well Drilling—Water Systems
Water Mains—Waste Treatment
Pumps—Sewer Mains
Tel. 399-1506
6700 Belhaven Blvd.
Charlotte, N.C. (28216)

Archer Richd (Chris) h812 Walnut St (DD)
Archer Ruth C (Wid Lyman E) h803 Walnut St (DD)
Archer's Grocery (Mrs Pinkie N And Paul F Archer) 817 Walnut St (DD) 825-5551
Ariail Joyce D studt r8 Hillcrest Dr (Mc A)
Ariail Lawrence (Nancy S) admn sup tech State Natl Guard h8 Hillcrest Dr (Mc A) 827-9830
Ariail Nancy J Mrs studt r8 Hillcrest Dr (Mc A)
Arms Billy J (Vada B) qlr Threads Inc h18 Linestowe Dr 825-5623
Arms J Troy emp Sunset Drive In Theatre h210 13th St 825-8611
Arms June F (Wid Robt A) retd r210 13th St
Arms Robt E (Hazel R) fabrication Gaston County Dyeing Mach h421 Norton Rd (Mt H) 827-6927
Armstrong Albert I (Zora C) retd h bx301 Nixon Rd Rt 1 825-2918
Armstrong Allen R prod mgr Winn-Dixie r418 Gaston Av
Armstrong Betty F Mrs (Play-Town Nursery) r107 Poplar St
Armstrong Betty J ofc sec Knitcraft r121 Hickory Grove Rd (S)
Armstrong Carl L (Ruth G) constn wkr Amity Corp h1018 W Catawba Av Extn (Mt H) 827-4978
Armstrong Charles lab W M Hall & Sons rRt 1 Bx 202
Armstrong Clara A ofc sec Stowe Spinning h302 S Main St 825-8492
Armstrong Clarence A (Aylese B) retd h403 N Main St (STN) 263-2359
Armstrong Clarence P Jr (Harriett H) carrier US Postal Serv h710 South Point Rd 825-2373
Armstrong Clarence P III studt r710 South Point Rd
ARMSTRONG COAL & OIL COMPANY (Clyde H Clark And Yvonnie C Hill), Dealer In Coal, Exxon Fuel Oil And Kerosene, 10 S Glenway St, PO Box 3, Belmont, NC (28012), Tel 825-2655
Armstrong Danny emp J P Stevens & Co r120 W Church St (STN)
Armstrong Donnie L (Elaine) emp Genuine Parts h120 Adcock St (CH) 827-3782
Armstrong Dorothy (Wid A M) retd h315 Highland St (Mt H) 827-2974
Armstrong E Glenn cabt mkr Wm Hall & Sons h503 Spring St 825-8745
Armstrong E L (Madge H) mtcemn Town Of Cramerton h1302 Catawba St 825-2927
ARMSTRONG EDGAR E (Ruth H; Colorcraft Television Service), 521 Julia Av, Belmont, NC (28012), Tel 825-8415, h521 Julia Av, Belmont, NC (28012), Tel 825-5865
Armstrong Edith Mrs laby tech Amer & Efird h109 Arrow Ct (Mt H) 827-5997
Armstrong Emmett M (Ruth P) retd h19 Poplar St 825-2144
Armstrong Geo E (Armstrong Snack Bar) h217 Todd St 825-5729
Armstrong Glenn plant Lo-K-Medallion Sys rBx 20
Armstrong H David h105 Dogwood Pl (Mt H)
Armstrong Harold T (Irene E) tech Diebold h412 W Buckoak St (STN) 263-2449
Armstrong Harriett H Mrs clk Bank Of Belmont r710 South Point Rd
Armstrong Hayes plant Lo-K-Medallion Sys rRt 1 Bx 110
Armstrong Hayes Jr asst mgr Belmont Lbr rRt 1
Armstrong Hazeline G Mrs chf custdn Pinewood Elem Sch rRt 1 (Mt H)

CLEO'S HEATING AND COOLING INC.
bryant
CONTRACTORS
Sales—Service
Radio Controlled Service Trucks
YORK
500 N. MARIETTA ST. P.O. BOX 3592, AKERS STA., GASTONIA, N.C. (28052)
PHONE 864-9901 SERVICE 864-9903, CHARLOTTE 333-9339

Armstrong J Earl (Gertrude M) retd h22 Poplar St 825-8497
Armstrong James h1042 Avondale Rd (AT) Apt 12
Armstrong James D (Betty F) partsmn Dixon Mtr h107 Poplar St 825-2738
Armstrong James J (Edna G) retd h220 Ewing Dr 825-5620
Armstrong Jane ofc sec Mc Lean Trucking Co r309 Dutchman Av (Mt H)
Armstrong Jasper L Jr (Ethel B) ship clk Knit Craft h1414 South Point Rd 825-5073
Armstrong John B (Pauline P) v-pres Belmont Savings & Loan Assn h513 Dogwood La 825-2172
Armstrong L P (Grace) retd h bx1 Nixon Rd Rt 1
Armstrong Lawrence E (Margt B) atndt Bob Kiser Texaco Sta h309 Dutchman Av (Mt H) 827-2381
Armstrong Leonard D (Eloise M) carp Piedmont Processing h30 Barnes Dr
Armstrong Lorene Mrs dfr twstr Pharr Yarns h107 Apricot St 827-7457
Armstrong Louis (Frances M) staff State Air Natl Guard h409 Horsley Av 825-3736
Armstrong Louise G (Wid Ralph) retd h121 Hickory Grove Rd (S) 827-4033
Armstrong M Ried (Cordie H) slsmn Sch Specialties h106 Genl S Jackson Dr (STN) 263-8632
Armstrong Marie B Mrs nurses aide Holy Angels Nursery r103 Lincoln St
Armstrong Myrtle S Mrs retd h120 W Church St (STN) 263-2327
Armstrong Neal clk Featherston Super Mkt rLowell NC
Armstrong Pearl L (Wid John S) retd h226 N River St (Mt H) 827-3702
Armstrong Rachel recpt James S Forrester rHickory Grove Rd
Armstrong Raymond W ramp serv E A L h500 Beatty Rd (CH) Apt 5 827-9018
Armstrong Robt J (Nell B) (Armstrong Five & Ten) h134 Hawley St (STN) 263-2593
Armstrong Saml L (Julia C) retd h217 Sloan St 825-5552
Armstrong Snack Bar (Geo E Armstrong) 209 Sacco St
Armstrong Thos W (Marie B) reprmn Duke Pwr h103 Lincoln St 825-2578
Armstrong Wm B (Jessie H) driver Armstrong Coal & Oil r1100 South Point Rd
Armstrong Wm J (Margt M) retd h418 Gaston Av 825-2605
Armstrong Zora C Mrs (Zora's Ceramic Shop) rBx 301 Nixon Rd Rt 1
Arndt E Boyd (Dorothy C) clk US Postal Serv h219 Walnut Av (Mt H) 827-3034
Arndt Everett B (Nellie D) retd h101 Lanier Av (Mt H) 827-2722
Arnold Bill M (Gladys) tex wkr Pharr Yarns h24 Academy St (Mc A) 824-3964
Arnold C Thos III (Kathy F) v-pres Arnold Home Service Co h303 Ferrell Av 825-8907
Arnold Clanton T Jr (Gazelle J) pres Arnold Home Serv h319 Ferrell Av 825-8831
Arnold Home Service Co Clanton T Arnold Jr Pres Thos C Arnold III V- Pres contrs 319 Ferrell Av 825-8831
Arnold Marjorie A (Wid Frank J) retd h213 Rose St (CH) 827-5228
Arp Clarence E (Mae W) retd h710 North St 825-2972

GARRISON GENERAL HOSPITAL Inc.
IRMA L. MARTIN, Director
Visitors Welcome— 10:30 - 11:30, 2:30 - 4:30, 7:00 - 8:00
Scientific and Personal Service
210 S. YORK ST.
GASTONIA, N.C. (28052)
TELS. 865-1277; 865-1278
NURSES' DORMITORY 867-9256
CONSTANT CARE
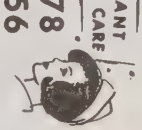

BAIL BONDS
Free Bail-Bond Advice—24 Hour Service
Locally Owned and Operated "Let Homesley Send You Home"
MACK HOMESLEY BONDING CO.
116 S. South St. Gastonia, N.C. (28052) Tels. 864-5665 and 865-7651

Arp Gene E agt Durham Life Ins rCharlotte N C
Arp James announcer WKNT r710 North St
Arp Lillie F (Wid Ethridge) wndr Piedmont Processing h206 Bell St (Mt H) 827-9223
Arp Randy (Nancy) instlr Superior Piping h116 E Henry St (CH) Lot 8
Arp Thos driver Belmont Lbr r710 North St
Arrants Norman H (Mary A) carp Duke Pwr h124 Oak Av (Mt H) 827-7248
Arrowood Charles L r300 W Henry St (CH)
Arrowood Clyde (Virginia D) lm fxr Chronicle Mill h115 N 1st St 825-2895
Arrowood Clyde T (Georgia G) sect hd Eagle Mills h203 Lowell Av (C) 824-3862
Arrowood Constance E splr Chronicle Mill r115 N 1st St
Arrowood Crealy H (Wid Carley) retd h303 Morris St (STN) 263-8771
Arrowood Dennis studt r841 Noles Dr (Mt H)
Arrowood Glenn (Hazel W) emp Superior Yarn h111 Howie St (Mt H) 827-2226
Arrowood Homer E Rev (Waureen W) pastor Mt Holly Freewill Bapt Ch h841 Noles Dr (Mt H) 827-5546
Arrowood James K USMC r115 N 1st St
Arrowood Keith (Penny L) h207 Price St (CH)
Arrowood Larry L eng WCGC r224 Howard St (CH)
Arrowood Lena F r303 Morris St (STN)
Arrowood Lone (Lula L) emp Superior Yarn Mills r104 Pine St (S)
Arrowood Lula L Mrs emp Superior Yarn Mills r104 Pine St (S)
Arrowood Luther M (Florence M) sect hd Superior Yarn Mills h224 Howard St (CH) 827-4860
Arrowood Sarah R (Wid Paul) retd h300 W Henry St (CH) 827-2716
Arrowood Terry G r224 Howard St (CH)
Arrowood Vickie S hostess Kentucky Fried Chicken rBx 491
Arrowood Viola M spinner Superior Yarn Mills r1st St
Arthur Monie maid First Presby Ch rGastonia N C
Ashe Charles D (Ruth S) retd h215 Browntown Rd (B) 825-2696
Ashe Charles W (Claudia M) retd h509 Highland St (C) 824-1363
Ashe Claudia M Mrs (West Cramerton Beauty Shop) r509 Highland St (C)
Ashe Earl emp Piedmont Processing h211 Browntown Rd (B)
Ashe Ernest B (Helen M) tex wkr Crescent Spng h503 Highland St (C) 824-2838
Ashe Gary L h507 Beatty Rd (CH) 827-6373
Ashe Inez hlpr Mary's Play & Learn Day Care Cntr r203 Hazeline Av
Ashe Jerald r211 Browntown Rd (B)
Ashe Junior L (Lois B) retd h501 Beatty Rd (CH) 827-2735
Ashe Kenneth R studt r215 Browntown Rd (B)
Ashe Lemuel C (Evelyn P) loom fxr Burl Indus h316 Beatty Dr (CH) 827-4011
Ashe Lois B Mrs (Friendly Beauty Shop) r501 Beaty Rd (CH)
Ashe Paul E (Inez L) genl mgr Price Wise Tire h203 Hazeline Av
Ashe Ted W (Susan O) order dept Burl Indus h315 Beatty Dr (CH) Apt 2 827-7379
Ashe Wesley C (Anne D) studt h503 Beatty Rd (CH) 827-2925
Ashworth James C (Sarah T) asst supt Pharr Yarns h2 Mockingbird La (Mc A) 824-1808

Ashworth Sarah T Mrs librarian Cramerton Public Schs r2 Mockingbird La (Mc A)
Assembly Of God Church Rev Dennis Burrell Pastor 124 Georgia Bell Av 825-5172
Atchinson Dicky (Paulette) clk Harris-Teeter Super Mkt h205 N Glenway St Apt B
Atkins See Also Adkins
Atkins Danny R mech Ramsey Mach Shop r1322 Catawba St
Atkins Deitra tchr North Belmont Elem Sch r408 S Central Av
Atkins Garland W pres Mt Holly News rGastonia NC
Atkins Jack emp Queen City TV r1322 Catawba St
Atkins James L h141 Ethel Dr (STN) 263-8687
Atkins Terry (Deitra) slsmn Closet Ltd r408 S Central Av
Atkins Thos J (Clara W) tex wkr Dixie Yarns h1322 Catawba St 825-8343
Atterberry Helen C Mrs sec Belmont Lumber Co Inc r403 N Main St
Atterberry Robt L (Helen C) pres-treas Belmont Lumber Co Inc h403 N Main St 825-8891
Atterberry Robt L Jr (Eliz E) driver Belmont Lbr h405½ N Main St 825-8152
Attic Sale (Mrs Zelda L Bentley) used clo 118 E Central Av (Mt H) 827-6406
Aughtry Eugenia tchr Kiser Elem Sch r1235 A Lynhurst Dr (G)
Ault Patricia h300 Browntown Rd (B) Lot 8
Austell Jim div mgr Galey & Lord Div Burl Indus
Austen Minnie I retd h310 Auten Cir (CH) 827-5355
Austin A H Jr (Cornelia A) plant supt Eagle Yarn Mills Inc rGastonia NC
Austin Archie J (Myra A) mech Austin's Body Shop h716 Mc Knight St 825-3532
Austin Archie P (Dorothy D) pres Austin's Body Shop h323 Ferrell Av 825-3575
Austin Charles E (Mildred W) fxr Vision Hos h110 Orchard St 825-2308
Austin Charlie E (Leona K) retd h93 Lowell-Mc A Rd (AT) 824-1683
Austin Clayton E Jr (Jessie L) overseer Linford & Perfection Mills h17 Perfection Rd 827-5038
Austin Clifford L (Edith C) ship clk Climax Spinning h308 Oakland St 825-8282
Austin Davis (Jean B) policemn County Police Dept h506 W Henry St (CH) 827-4752
Austin Essie r33 2d St (C)
Austin Frank P (Betty L) prep rm wkr Pharr Yarns h36 Elm St (Mc A) 824-2884
Austin Iba M (Wid Edw L) retd h308½ Oakland St
Austin J Roger (Catawba St Red & White) rGastonia N C
Austin Jerry S tire changer Lewis Tire & Retreading rGastonia NC
Austin Jimmy emp South Point Life Saving Crew r711 Mc Knight Rd
Austin John V sgt South Point Life Saving Crew r308 Oakland St
Austin John V (Susan) slsmn Dixon Mtr h407 Oakland St 825-9290
Austin Karen r308 Oakland St
Austin M Donald (Patricia W) wldr Pneumafil h202 E Catawba Dr (CH) 827-6274
Austin Martha wndr Crescent Spinning h20 Alice Av
Austin Mildred W Mrs clk Belmont Clns r110 Orchard St
Austin Paul A (Lucinda W) mech Austin's Body Shop h511 North St 825-2568
Austin Ralph T slsmn-collr Kimbrell's Of Belmont h213 Hazeline Av
Austin Ronnie A mech Austin's Body Shop rRt 2 Bx 138p Gastonia N C
Austin Thelma R (Michell's Beauty Salon) r50c Holly Cir (Mt H)
Austin Wm K (Dorothy M) mach opr Piedmont Processing h919 Edgemont Av

LOWE'S
OF GASTONIA
Building Materials and Mobile Homes
Brand Name Retailer of the Year (1974)
Tel. (704) 867-4441
1301 Bessemer City Rd.
Gastonia, N.C. (28052)

Quick AUTO LOANS
m and j FINANCE CORPORATION
728 E. Franklin Blvd.
Gastonia, N.C. (28052)
Tel. 864-4316

Austin's Body Shop Inc Archie P Austin Pres 103 Browntown Rd (B) 825-3376
Auten Ada J r108 Arrow Ct (Mt H)
Auten Agnes L (Wid Price M) waitress Lineburger Fish Fry h1a Mellon Rd
Auten Boyce F (Virginia C) contr Hobart-Smith-Ervin Constn h627 Tuckaseegee Rd (CH) 827-4639
Auten Boyd J (Jennie B) carp Summey Bldg Sup h703 Tuckaseegee Rd (CH) 827-3839
Auten Clyde (Helen W) pntr h110 Main St (CH) 287-6576
Auten David (Janice O) carp h1004 Belmont-Mt Holly Rd (CH)
Auten Dorothy L splr tndr Majestic Mill h8 S 5th St 825-8580
Auten Eliz C (Wid G W) clipper Belmont Hos h107 12th St 825-8195
Auten Fannie M Mrs tex wkr Burl Indus h427 14th St (C) 824-3394
Auten Franklin B (Jean T) overseer J P Stevens Co h107 E Buckoak St (STN) 263-4285
Auten Geneva O Mrs wndr Pharr Yarns h480 Lincoln St (C) 824-1771
Auten Geo R (Jean B) (Forrest Apts) h101 Moore Dr 825-5730
Auten Geo R Jr studt r101 Moore Dr
Auten Houston A (Mary Ann W) quality control Westinghse h301 Eagle Rd Apt 1 825-8985
Auten Howard P (Ruby S) mtcemn Char-Mbg Bd Educ h106 E Wilkinson Blvd 825-2858
Auten J Wm (Blanche S) retd h377 Woodlawn St (C) 824-4220
AUTEN JACK H (Marlene) President Jack Auten Insurance Agency, 290 Beaty Dr, PO Box 983, Belmont, NC (28012), h1433 Sterling Av, Gastonia, NC (28052), Tels 827-5563 Or 827-3190
AUTEN JACK INSURANCE AGENCY, Jack H Auten President, Mrs Marlene R Auten Secretary-Treasurer, Insurance Of All Kinds, Auto, Fire, Liability, Be Fully Covered, 290 Beaty Dr, PO Box 983, Belmont, NC (28012) Tels 827-5563 And 827-3190 (See Index To Advertisers)
Auten Janet h116 Penhook Loop Rd (S)
Auten Jean B Mrs (Jean's Flowers) r101 Moore Dr
Auten John R (Hattie M) retd h308 Auten Cir (CH) 827-5690
Auten John R Jr (Alda B) constn wkr h307 Auten Cir (CH) 827-5458
Auten Joyce J Mrs sec Sacred Heart College r106 Lee St
Auten Lawrence S (Eva S) retd h84 Acme Rd 827-3378
Auten Lillie E retd r628 Tuckaseegee Rd (CH)
Auten Lucy emp Stowe Spng r204 Margarette Av (CH)
Auten M Craig (Helen M) semi retd h22 Mellon Rd 825-8694
Auten Marlene R Mrs sec-treas Jack Auten Ins Agcy rGastonia N C
Auten Marlon G (Jo S) mtcemn City Bd Of Educ h600 E Henry St (CH) 827-9705
Auten Maurice h106 Lee Rd (S) 825-5262
Auten Presley W (Lois D) tex wkr Linford Mills h70 Cason St 827-2553
Auten Randy (Marsha H) emp Piedmont Processing h4 Vesta St
Auten Ray (Doris C) retd h89 Lowell-Mc A Rd (AT) 824-4413
Auten Reggie D r707 W Catawba Av Extn (Mt H)
Auten Roland C (Neomi) retd h625 Tuckaseegee Rd (CH) 827-2710
Auten Roy L (Harriett R) swpr Acme Spinning h16 Centerview St 827-2447
Auten S Helen ofc wkr Knit Products h628 Tuckaseegee Rd (CH) 827-2717

FIRST UNION NATIONAL BANK
Complete Banking Service
101 S. MAIN ST., P.O. BOX 567
MOUNT HOLLY, N.C. (28120) — TEL. 827-5821

Auten Stowe Post No 144 Am Legion 202 Park Dr
Auten-Stowe Post No 144 Auxilary Am Legion 202 Park Dr
Auten T C tex wkr Pharr Yarns h314 Beatty Dr (CH) Apt 2
Auten Tony H (Sherry B) mech Duke Pwr h112 Forest Dr 825-5282
Auten Tony R (Ann B) pntr h108 Main St (CH) 827-9670
Auten Virginia C mgr Discount Fabrics r627 Tuckaseegee Rd (Mt H)
Autin John C tex wkr Burl Indus r308 Auten Cir (CH)
Automatic Car Wash (Frank L Cochran) 296a Beatty Dr (CH)
Autry Grayson h106 Mt Holly-Mc A Rd (S)
Avery Geo T (Sylvia) pkr Piedmont Processing h219 Brookwood Rd (CH) 827-2577
Avery Jackie D (Lois J) artist Paratti Studio h815 Ford Dr (AT) 824-4404
Avey James M tchr South Point Sr Hi Sch rGastonia NC
Avondale Arms Apartments (Dixon Properties) 1026 Avondale Rd (AT) 825-5151
Axelrad Allan M (Patricia) tchr Sacred Heart College h127 Oak Trail (CH)
Ayers Ada S (Wid Henry G) cook Cramerton Pub Schs h189 Center St (C) 824-2400
B & G Photo 208 S Main St (STN) 263-8816
B J's Fish Fry (Barnett J And Mrs Geraldine F Burchfield) 217 Mt Holly-Mc A Rd (S) 824-3122
B & M Toy & Novelty Company Inc Wm F Miller Pres mfrs 626 Legion Rd (Mt H) 827-6023
Bagwell Cecil M (Francais L) h24 Linestowe Dr
Bagwell Clarence L (Helen L) tex wkr Linford Mills h15 Perfection Rd 827-4348
Bagwell Lela G (Wid Paul) spnr Majestic Mill h212 Sloan St 825-2360
Bagwell Lillian H Mrs wndr Burl Indus h601 8th Av Extn (C) 824-1507
Bagwell Richd M r24 Linestowe Dr
Bagwell Von h333 Ridge Dr (Mt H) 827-8104
Bailey Aline H Mrs clk A&P r302 Eastwood Dr (CH)
Bailey Ara H Mrs (Bailey's Stonewall Motel) r399 E Wilkinson Blvd
Bailey Buford (Susan) carp h212 Woods St (Mt H) 827-5403
Bailey Buford A (Ruby C) (Ruby's Ceramics) h742 S Main St (Mt H) 827-3332
Bailey Carolyn H Mrs tchr Sacred Heart College h205 Rankin Av (Mt H) 827-2058
Bailey Charlie B h74 W Wilkinson Blvd (C) 824-4718
Bailey Donny R (Charlotte R) whsemn Sou-Tex Chem h69 Garrison St 825-8336
Bailey Floyd C (Glenda) h116 Cove Av (Mt H) 827-2356
Bailey Glenda Mrs (Glenda's Day Care Center) r116 Cove Av (Mt H)
Bailey Howard E (Betty G) emp Genl Elec h336 Scott St (Mt H) 827-3631
Bailey J L (Ola W) retd h207 9th St 825-2540
Bailey James W h1303 Hickory Grove Rd (Mt H) 827-9814

THE MASSEY COMPANY
Hardware
117 S. Main St.
Tel. 827-2431
P.O. Box 26
Mount Holly, N.C. (28120)
Industrial
500 E. Central Av.
Tel. 827-9661

521 Julia Ave.
ADMIRAL
COLORCRAFT TELEVISION SERVICE
Quality Workmanship — 17 Years Experience — Most Sets Repaired In Your Home While You Watch
Prompt and Dependable Service — Pick-Up and Delivery
Telephone 825-8415
ZENITH
THE ROYALTY OF TELEVISION
Belmont, N.C. (28012)

FIRST FEDERAL SAVINGS AND LOAN ASSOCIATION
Main Office 251 W. Main Av., Gastonia, N.C. (28052)
Abbey Plaza Branch All Offices Dial 865-7485
Also Downtown Gastonia; Dixie Village; South Gastonia;
Akers Center; Downtown Dallas
INSURED

Bailey Jerry h659c N Main St (STN)
Bailey John B (Leila C) retd h305 Margarette Av (CH) 827-5988
Bailey John G Rev (Ruby L) pastor South Point Bapt Ch h1304 South Point Rd 825-3900
Bailey M Edw (Gertrude S) cash Duke Pwr h101 Heritage Ct 825-5619
Bailey Michl laby tech SODYECO r742 S Main St (Mt H)
Bailey Nancy tchr's aide North Belmont Elem Sch r1303 Hickory Grove Rd
Bailey Philip E emp Duke Pwr r101 Heritage Ct
Bailey Prentiss W (Ara H) (Bailey's Stonewall Motel) h399 E Wilkinson Blvd 825-3447
Bailey Roceda G (Wid Andrew) maid h330 W Glendale Av (Mt H) 827-9622
Bailey Ruby C (Ruby's Ceramics) r742 S Main St (Mt H)
Bailey Susan h205 Carey Av (Mt H)
Bailey Una L wndr Crescent h209 N 6th St 825-9502
Bailey Walter (Alene P) mgr Liberty Loan rRt 3 Bx 656 (D)
BAILEY'S STONEWALL MOTEL (Prentiss W And Ara H Bailey) 26 Modern Rooms, Air Conditioned, Room TV, Commercial Rates, Efficiency Apartments, 399 E Wilkinson Blvd (US Hwys 29 And 74), Belmont, NC (28012), Tel 825-2974
Bain David A (Rita W) laby tech Duke Pwr h105 Fairway Dr 825-3648
Bain Troy tex wkr Perfection Spng h110 Roper St
Baines V emp Belmont Heritage h105 Garrison Dr
Baker Boyd W (Margt G) (Baker & Womack) h181 Lane Rd (DH)
Baker Brenda N Mrs ofc sec Citizens Natl Bk rDallas NC
Baker Carolyn emp Stowe Thread h27 River St
Baker Debbie emp Kicaid Engineering r710 N Main St (Mt H)
Baker Elden C (Alvarree G) retd h308a Rollins St (STN) 263-8326
Baker Ellen Mrs retd r104½ Tomberlin Rd (CH)
Baker Evelyn I cafeteria wkr Kiser Elem Sch r528 N Buckoak St (STN)
Baker Floyd W (Flora B) (Baker Furn) rRt 5 Gastonia NC
Baker Floyd W Jr emp Baker Furn rGastonia NC
Baker Furniture Co (Floyd W Baker) 16 8th Av Extn (C) 824-1204
Baker Glenn (Helen N) emp Newton's Constn h106 Mt Holly-Mc A Rd (S) 827-4507
Baker Glenn W (Ruth B) overseer Superior Yarn Mills h367 Woodlawn St (C) 824-1742
Baker Harry atndt Henkle's Exxon Serv rCharlotte NC
Baker Hershel (Carolyn) chem opr Sou-Tex Chem rPO Bx 676 (STN)
Baker Howell B (Viola H) retd h204 13th St 825-5872
Baker J D Jr (Sue) (Baker Sanitation) h5 Oak Dr (S) 827-4555
Baker J Ronald (Kay A) personnel mgr J P Stevens & Co h520 N Buckoak St (STN) 263-2040
Baker J Warren (Lois) h214 Hickory Grove Rd (S) 827-2967
Baker James tex wkr h203 Rankin St
Baker Jamie H h104 Rankin St

SHERRILL INDUSTRIES, Inc.
STAMPINGS — SPRINGS — CASTINGS
AUTOMATIC SCREW MACHINE PRODUCTS
Dallas-Cherryville Hwy. 277 P.O. Drawer 578
Gastonia, N.C. (28052) Tel. (704) 922-7871

REALTOR
DIXON PROPERTIES, Inc.
REAL ESTATE — APPRAISALS AND SALES
BUILDERS • DEVELOPERS
27 Catawba St., P.O. Drawer P
Belmont, N.C. (28012)
Tel. 825-5151

Baker Jerry L (Nora W) electn Duke Pwr h103 Holly Dr (Mt H) 827-3656
Baker Kenneth (Kath) emp Rush Mill h509 Woodlawn Rd (Mt H) 827-2526
Baker Kenneth L (Susan J) tex wkr Pharr Yarns h306 Kale St 825-8131
Baker Lee (Carolyn) h803 8th Av Extn (C)
Baker Lucy L (Wid Raymond F) h316 Craig St (Mt H) 827-2948
Baker Merritt G slbr Pharr Yarn r308a Rollins St (STN)
Baker Mickie emp Baker Grading r103 Helena St (DH)
Baker Myrtle Mrs slswn Paul Derr Dept Store
Baker Patricia J ofc sec Brown & Brown r221 Nila Dawn Av (G)
Baker Ray H (Alice B) frame hd Stowe Thread h105 Piedmont Rd 825-8472
Baker Robt L (Jewel R) card grndr Rush Mill h512 Woodlawn Rd (Mt H)
Baker Ronald E (Judy) emp Cochran's Tire Serv h125 Clearwater Lake Rd (Mt H) 827-6161
Baker Ronnie (Judy) emp Douglas Municipal Airport h126½ Nantz Av (Mt H)
Baker Ronnie (Sue R) carp Technology h176 9th St (C) 824-4548
Baker Sadie M (Wid John A) h400 Greenwood Av Apt 4 825-2220
Baker Stanford E studt r305 N Hawthorne Av (Mt H)
Baker T Woody (Judy) emp Food Town Super Mkt h224 Adrian St (Mt H) 827-7361
Baker Viola A (Wid Andrew) retd hRear 406 Woodlawn Rd (Mt H)
Baker Walter E (Rachel B) acct 115 N Main St (Mt H) Rm 202 h305 N Hawthorne Av (Mt H) 827-3456
Baker Wayne (Ruby) constn wkr Baker Grading h103 Helena St (DH)
Baker Yates H (Myrtle L) electn Duke Pwr h203 Norton Rd (Mt H)
Baldwin Clifton studt r311 Ferrell Av
Baldwin Gaither B Mrs clk Belmont Drug r510 North St
Baldwin Janice R nurses aide Holy Angels Nursery rLowell N C
Baldwin Kenneth (Gaither B) (Ken's Mobile Home Ct) h510 North St
Baldwin Larry L clk opr S C L R R rRockingham NC
Baldwin Lynn B emp Genuine Parts h311 Ferrell Av
Baldwin Ruby emp Belmont Banner h600 E Henry St (CH) Lot 9 827-9828
Baldwin Wm D (Gladys) h110 Mc Ginnis St (Mt H)
Balentine Thos W Jr (Anita) emp Sterchi Bros h491 Washington St (C)
Ball Charles h208 Rankin St
Ball Diane studt r114 2d St (Mt H)
Ball Ethel R bobbin tndr Natl Yans h191 S 5th St Extn 825-2916
Ball Everette r310 Lucia Rd (STN)
Ball Kelly M (Charlotte J) retd h310 Lucia Rd (STN)
Ball Ted (Louine G) tub opr Sou Dye h114 2d St (Mt H) 827-9203
Ballad Michl D (Diana) linemn Duke Pwr h12 Johnson St Apt 1 825-9372

GASTONIA UNITED OIL CO., INC.
HOYLE T. EFIRD, President-Treasurer
American Gasoline—Oils and Heating Oil
Office: 2766 E. Ozark Ave., Ranlo, N.C. (28052)
Drawer 68, Gastonia, N.C. (28052) Tel. 824-3561
AMOCO ®

CNB
YOUR HOMETOWN BANK
THE CITIZENS NATIONAL BANK
"YOUR HOMETOWN BANK"
Gastonia—Belmont Abbey College—Cramerton—Lowell—Stanley—Mt. Holly—Dallas
FDIC
Each depositor insured to $40,000
FEDERAL DEPOSIT INSURANCE CORPORATION

MOUNT HOLLY, N.C.
Growing in Beauty and Business
133 S. Main St., P.O. Box 406 (Mt. H; 28120) Tel. 827-3931

Ballard Amelia data processing Gaston Mem Hosp r406 Rhyne St (STN)
Ballard Barber Shop (Wm H Ballard) 1001 Catawba St
Ballard Burley W (Elise L) (Ballard Garage) h526 N Main St (STN) 263-2343
Ballard Callie S (Wid W T) retd h600 E Henry St (CH) Lot 10 827-5685
Ballard Calvin C Hon (Lorene H) (Ballard Hdw Co) h314 Ferrell Av 825-8841
Ballard Cath R (Wid Wm E) wndr Belmont Heritage h206 Eastwood Dr (CH) 827-2498
Ballard Clarissa F Mrs h101 W Dallas Rd (STN) 263-4092
Ballard David (Brenda) h116 Ethel Dr (STN) Apt 3
Ballard David L mgr Phifer Sup rGastonia NC
Ballard Edna L bkpr Genl Publ rSouth Point Rd
Ballard Emma K (Wid Millard E) aide Mercy Hosp h208 Belton Av (CH) 827-3508
Ballard Ernest L (Lola B) retd h109 W Poplar St (STN) 263-2590
Ballard Eug F (Pauline L) tex wkr Gurney Indus h1045 Hoover St (Mt H)
Ballard Garage (Burley W Ballard) 530 N Main St (STN) 263-2343
Ballard Glenn r509 3d St (STN)
Ballard Hardware Co (Calvin C Ballard) 415 Catawba St 825-2545
Ballard Jean h5 Oakland Av (CH)
Ballard Jimmie W driver Penn Truck Aids r101 W Dallas Rd (STN)
Ballard John L (Frances H) h907 Timberlane Dr (Mt H)
Ballard Johnny W clk Talon Inc r101 W Dallas Rd (STN)
Ballard Kenneth (Judy) policemn Gaston Police Dept h409 Hawley Av Apt 16
Ballard Kenneth D (Margt M) emp J P Stevens h300 Taylor Dr (STN) 263-2545
Ballard Kenny David Jr studt r300 Taylor Dr (STN)
Ballard Lottie H (Wid De Pew M) retd h258 8th Av (C) 824-3356
Ballard Marvin K Jr (Edna L) (Ballard's Gulf Serv) h1424 South Point Rd 825-8726
Ballard Marvin K III atndt Ballard's Gulf Serv r1424 South Point Rd
Ballard & Marze Auto Sales (Gerald J Marze R G Ballard) 1202 Belmont- Mt Holly Rd (CH) 827-9696
Ballard Myrna teller Security Bank & Trust rStanley N C
Ballard Nannie B (Wid A M) retd h24 W Line Dr 825-3615
Ballard Olen H (Ivalee H) yarnmn J P Stevens & Co h300 Hovis Rd (STN) 263-2024
Ballard R G (Opal M) (Ballard & Marze Auto Sls) h307 Dutchman Av (Mt H) 827-4890
Ballard Robt G (Rebecca B) emp Globe Mfg h101 River Rd (B) 825-8976
Ballard Robt G (Valerie B) retd h28 Boundary St (NB) 827-9873
Ballard Roscoe W opr City Waste Treatment Plant r83 Dellinger Av (G)

L. S. RANKIN & SONS, Inc
Distributor
UNION OIL COMPANY OF CALIFORNIA
union 76
P.O. Box 1084
913 W. Franklin Blvd., Gastonia, N.C. (28052)
Tels. 865-2306, 824-4374 and 825-5113
76 UNION
UNIFLAME

STOWE MERCANTILE CO.
Quality Merchandise Since 1889
CLOTHING — HARDWARE — FURNITURE
6 N. Main St., P.O. Box 232 Belmont, N.C. (28012) Tel. 825-5321

Ballard Rupert W (Ruth G) (Boulevard Shell Tire & Battery Serv) h105 Fite Rd (CH) 827-3216
Ballard Sybil tchr North Belmont Elem Sch r301 Forestway Dr (Mt H)
Ballard Thos H (Hazel C) slsmn Natl Ring Traveling Co h112 9th St 825-2436
Ballard W H h101 Church Rd (S)
Ballard Walter P (Kathy) wldr Gaston County Dyeing Mach h416 W Plum St (STN)
Ballard Wm F Jr (Anne H) eng Duke Pwr h206 Peachtree St 825-8790
Ballard Wm H (Betty W) clk US Postal Serv h406 Rhyne St (STN) 263-2559
Ballard Wm H (Lula M) (Ballard Barber Shop) h913 Catawba St 825-8775
Ballard's Auto Service & Parts Co 530 N Main St (STN)
Ballard's Gulf Service (Marvin K Ballard Jr) 315 S Main St 825-9030
Ballenger Asa L supvr Burl Indus h337 Mayflower Av (C) 824-1141
Ballenger Grady H (Georgia E) lm fxr Burl Indus h108 Lakewood Rd 825-8685
Ballenger Joan B studt r108 Lakewood Rd
Ballentine Jennie L Mrs wndr Burl Indus h479 Lincoln St (C) 824-4159
Ballew Bobby (Shelby M) bonding clk Am & Efird rRear 617 Tuckaseegee Rd (CH)
Ballew Jesse L Rev (Violet) pastor Centerview Bapt Ch
Ballew Peggy W Mrs ofc sec Answering Serv Of Charlotte hRear 617 Tuckaseegee Rd (CH) 827-5935
Ballew Rick h101 Fairway Dr 825-8584
Ballrad Tim studt r314 Ferrell Av
Balton Grady L (Faye W) h202 Howard St (CH)
Bank Building 32 N Main St

BANK OF BELMONT THE
J H LINEBERGER
CHAIRMAN OF BOARD
ROBERT L STOWE JR
PRESIDENT
J PAUL FORD
EXECUTIVE VICE-PRESIDENT-TRUST OFFICER
JAMES E DAUGHTRIDGE
G TRUETT SMITH
SENIOR VICE-PRESIDENTS
AND ASSISTANT TRUST OFFICERS
D S CAUBLE, VICE-PRESIDENT
JOHN W GOINS
CASHIER
32 N MAIN ST

Be Insurance Wise — Buy
Watson Insurance Agency, Inc.
Phone 825-9641
126 N. Main St. Belmont, N.C. (28012)
Be Insurance Wise — Buy

Belk Matthews
"Your Happy Shopping Store"
26-28 N. Main St., P.O. Box 668, Belmont, N.C. (28012) Tel. 825-5153

BANK OF BELMONT THE—CONTD
BELMONT NC (28012)
TELEPHONE 825-5331
ABBEY PLAZA
TELEPHONE 825-3767
CATAWBA ST
TELEPHONE 825-5176
NORTH BELMONT
TELEPHONE 827-2456
(See Index To Advertisers)

Bank Of Belmont The (Drive In) 7 S Glenway St 825-5331
Banks Ann h4 Highland St (C)
Banks John L (Sylvia J) emp Kyoka Products h114 Howie St (Mt H) 827-6888
Banks John W (Lorenia W) retd h105 2d St (Mt H) 827-2923
Banks Margt K Mrs smstrs Elizabeth's Button Shop h325 Belton Av (CH) 827-3493
Banner James H (M Leone) bldg contr 203 Park Ter (S) h203 Park Ter (S) 827-5100
Bantam Chef Vida Wooten Mgr restr 235 W Charlotte Av (Mt H) 827-9318
Barbar Boyce (Kath) tex wkr Pharr Yarn h108 Ferrell Av (S)
Barbara's Florist (Mrs Dwight A Williams) 605 E Charlotte Av (Mt H) 827-5221
Barbee John emp South Point Sr Hi Sch rCharlotte N C
Barbee Rosie L (Wid Harry B) spnr Adrian Mill h303 Hicks Cir (Mt H) 827-3770
Barber Arth B (Pauline P) retd h314 W Chestnut St (STN) 263-2646
Barber Julian emp South Point Life Saving Crew r309 Auten Ct
Barber Willard J (Christine R) overhauler Custom Indus h100 Rick St (Mt H) 827-2377
Barden Anna Lynn r227 N Main St (STN)
Barden John W r227 N Main St (STN)
Barden Lawrence E Rev (Martha W) pastor Stanley United Meth Ch h227 N Main St (STN) 263-2731
Barden Mark L r227 N Main St (STN)
Barden Martha tchr Stn Jr Hi Sch r227 N Main St (STN)
Barefoot Millard V (Alma M) clk Caro Del Serv h8 Linestowe Dr 825-8727
Barker Abner N (Pauline H) 2nd hnd Superior Yarn Mills rRt 1 (STN)
Barker Angie K clk Am Credit r209 Park Rd (Mt H)
Barker Carl L (Eva L) air conditioner Ross & Witmer h201 Louise Av (CH) 827-3548
Barker Charles K (June H) emp Hungry Bull h205 Louise Av (CH) 827-2680
Barker Clyde W (Clydia P) dept mgr A&P h317 Ferrell Av 825-3928
Barker Debbie teller M & H
Barker Edith M Mrs h206 Tomberlin Rd (CH) 827-6482
Barker Emmett M (Pauline W) rd driver Akers Mtr Lines h316 Ferrell Av
Barker Gary N (Janice S) stock clk Winn-Dixie h108 Jones St (CH) 827-7459
Barker Gene W r104 Kale St (S)
Barker Herbert E (Bertie P) retd h104 Kale St (S) 827-4464

BUMGARDNER FUNERAL HOME Inc.

Twin Oaks Chapel

515 N. Central Ave. Belmont, N.C. (28012) Tel. 825-5301

Barker J Vernon (Helen S) opr Fiber Indus h209 Park Rd (Mt H) 827-3066
Barker James H (Helen S) policemn City Police Dept rRt 1 Bx 200 (Mt H)
Barker Johnnie A Rev pastor Mt Holly Gospel Mission rRt 1
Barker Julian (Charlotte H) emp Soydeco Div h309 Auten Cir (CH)
Barker Le Jean L ofc clk Kimbrells Of Mt H rRt 1 Bx 197 (Mt H)
Barker Mark emp Pritchard Paint & Glass r15 Linestowe Dr
Barker Mike D r205 Louise Av (CH)
Barker Ralph E (Eralee B) emp Bowman & Dunn h15 Linestowe Dr 825-2865
Barker Reginald G slsmn Ray Skidmore Autos r15 Linestowe Dr
Barker Robt (Debbie) contr h103 Moore Av (Mt H) 827-7385
Barker Robt A emp Pritchard-Paint & Glass (Charlotte NC) r15 Linestowe Dr
Barker Sandra B Mrs fldr Knit Products r95 Walnut St
Barker W Porter (Louella Q) retd h325 Mayflower Av (C) 824-4106
Barker Wm E (Vivian L) tex wkr Am & Efird Mills h332 Mayflower Av (C)
Barkley John M (Ruby S) supvr Overnite Trucking h12 Beechbrook Dr 827-3467
Barkley T Neal (Kathy L) mgr Sanders Tex Sls h109 Kee Rd 825-5577
Barks Jeanne Mrs tchr Kiser Elem Sch rRt 5 Bx 591 Cherryville NC
Barlett Jimmy Rev pastor Shinelight Bapt Ch
Barnes Adrian clk United Five & Ten Cent Store rRt 5 Charlotte NC
Barnes Bertha L (Wid Ulysses W) retd h120 7th St (C) 824-2240
Barnes Bill R (Renae G) acct h112 Howie St (Mt H) 827-7100
Barnes Carol R teller trainee Citizens Natl Bk r105 Riverside Dr (C)
Barnes Danl L (Mildred H) retd h230 1st St (Mt H)
Barnes Dennis drawer Majestic Mill r604 Catawba St
Barnes Douglas (Glyda J) mtcemn National Yarn Mills h812 Catawba St 825-2333
Barnes Edemira M (Wid Jimmie E) h125 Bryant St 825-9652
Barnes Eston A (Betty T) rte supvr Caro Coin Caterers h105 Riverside Dr (C) 824-3455
Barnes Ethel R (Wid Geo W) retd h203 Belmont-Mt Holly Rd (CH) 827-4391
Barnes Ethel S Mrs wndr Mc Adenville Mill h111 Barnes St 825-8292
Barnes Hassie B Mrs retd h76 Wade St 825-8293
Barnes J I h9 Crest St
Barnes James L Rev (Virginia G) pastor West Cramerton Bapt Ch h51 W Wilkinson Blvd (C) 824-1752
Barnes Joe D (Cody W) feeder Pharr Yarns h114 Boundary St (NB) 827-5608
Barnes Johnny h322 Mc Adenville Rd
Barnes Kathy r574 High St (C)
Barnes Larry (Susan P) clge Sterling Mills h326 Kale St 825-3257
Barnes Lee Roy (Arline S) dfr Piedmont Processing h124 Boundary St (NB) 827-2949
Barnes Linda V r125 Bryant St
Barnes Ralph D (Sarah C) mach B V D Textiles h574 High St (C) 824-3447
Barnes Shafer (Pauline B) slbr hd Stowe Thread h604 Catawba St 825-9777
Barnes Wm C (Gertrude M) wtchmn Stowe Spinning h120 Boundary St (NB) 827-3087

PARK-N-WASH LAUNDERETTE
OPEN 6:30 A.M. TILL MIDNIGHT
Owned and Operated By George H. and Graham C. Rumfelt
109 S. Main St., Beside Belmont Cleaners, Belmont, N.C. (28012) Tel. 825-9006

Barnes Wm C Jr (Rose M) emp Piedmont Processing h122 Boundary St (NB)
Barnett Frank D retd h567 Baltimore St (C) 824-2167
Barnett Maude H (Wid John R) retd h109 Todd St 825-5200
Barnett Nancy A dental asst Clyde N Mc Call rPO Bx 293 Stanley NC
Barnett Pamela A spare hd Pharr Yarn h1407 Hickory Grove Rd (Mt H) Lot 14
Barnett Spencer (Betsy) h908 Globe St (Mt H)
Barnette John L (Patricia P) tchr South Point Sr Hi Sch h116 Peachtree St 825-8938
Barnette Myrtle clk Citizens Natl Bk r574 Baltimore St (C)
Barnette Rosella S (Wid Charlie) retd h574 Baltimore St (C) 824-1979
Barnhardt Margt S h101 Cavin Av (Mt H) Apt 1 827-2389
Barnhill Frank H (Edith H) retd h106 Ford Dr (AT) 824-1970
Barnhill Jerry K (Sarah J) formn Pharr Yarns h3 Academy St (Mc A) 824-2014
Barnhill Leonard M (Odell M) sect hd Pharr Yarns h6 Hawthorne St 825-2562
Barnhill Robt (Janet) emp Pharr Yarns h7 Lakeview Dr (Mc A)
Barnhill Wm F (Patsey D) h506 W Orchard La 825-8026
Barr Alice Y (Wid W H) h303 Rankin Av (Mt H) 827-5972
Barr C Wayne emp Burl Indus r307 Springwood Dr (S)
Barr E A fnshg dept Belmont Heritage h307 Springwood Dr (S) 827-3635
Barr Maybelle G h406 E Catawba Av (Mt H) 827-5225
Barr Yvonne tex wkr Stowe Spng r214 Thompson St (STN)
Barrett Madge S Mrs retd h119 Tuckaseegee Rd (Mt H) 827-2439
Barrett Walter L h211 N 6th St 825-9187
Barrick Douglas organist Stanley United Meth Ch r116 Ethel Dr (STN) Apt 4
Barrie David F studt r18 Cedar St
Barrie Frank P (Margt M) slsmn Blackwelder Tex h18 Cedar St 825-8253
Barrie John M studt r18 Cedar St
Barron Benton h210 Belton Av (CH)
Barron James B (Naomi W) fxr Acme Spng r215 Acme Rd
Barrow Dale Mrs tchr Ida Rankin Elem Sch r228 Dogwood Dr (Mt H)
Barrow W Eug (Dale O) mech eng Duke Pwr h228 Dogwood Dr (Mt H) 827-6895
Barry Jerry r603 Church St
Barry Michl (Lourel) h121a Reese St (S)
Bartee Otis D (Beverly M) dfr Superior Yarn Mills h103 Park Av (Mt H) 827-3975
Bartlett Andrew P (Mae D) h113 Reese St (S) 827-2990
Bartlett Della F Mrs emp Superior Yarn Mills rCharlotte NC
Bartlett Douglas R Jr (Rosa H) emp Superior Yarn Mills rCharlotte NC
Bartlett Jimmy D (Betty L) mech Dodge Mtrs h6 Bartlett St (S)
Bartlett Walter J (Shirley W) servmn Pharr Yarns h14 Bartlett St (S)
Bartoa Fred L (Patricia M) cook Thomas Drive Inn h229 W Glendale Av (Mt H) Apt 6 827-7985
Barton Daphne Mrs slswn Leader Dept Store rTuckassugee Rd (Mt H)

Barton Frankie H Mrs insp Cornucopia Corp h907 Catawba St 825-5947
Barton James A (Sarah L) driver Johnston Mtr Lines h324 Bryte St (CH) 827-4613
Barton Paul (Kay S) ship clk Std Tex h1302 Belmont-Mt Holly Rd (CH) Apt 1 827-5150
Barton Terry L (Daphine N) partsmn Johnson Mtr Lines h320 Bryte St (CH)
Barty Norman (Rena) h73½ S Main St (C) 824-9208
Baskin Gamble W (Ava L) asst plant eng Duke Pwr h707 Timberlane Dr (Mt H) 827-3857
Bass Calvin insp Caro Mach Wks Of N B rCharlotte N C
Bass Earl F (Martha H) aud Family Dollar Stores h30 Alice Av 825-5514
Bass Frances D Mrs clk Union Oil r722 Neal Hawkins Rd
Bass Josephine O'B (Wid L B) retd h103 N Central Av 825-8513
Bass Leonil B Jr (Ouida H) dist mgr Interlakes Steel h8 Amity Cir 825-2438
Bass Leonil B III studt r8 Amity Cir
Bass Martha cash Family Dollar Stores
Bass Neal L (Bonnie M) tex wkr Knit Products h2 Mellon Rd 825-8475
Bass Ouida H Mrs tchr North Belmont Elem Sch r8 Amity Cir
Bass W h312 Auten Cir (CH)
Bass Wilson W (Una M) (North End Grill) hRear 501 Woodlawn St 827-3643
Batchelor Christine S Mrs new accounts clk First Union Natl Bank Of Mt H r232 E Glendale Av (Mt H)
Batchelor Freda A Mrs tchr's aide Pinewood Elem Sch r218 Dogwood Dr Mt H)
Batchelor N Edw (Christine S) retd h232 E Glendale Av (Mt H) 827-3972
Batchelor Walter E (Freda A) computer Sys Assoc h218 Dogwood Dr (Mt H) 827-5901
Bates Brenda emp Natl Yarn Mills h12 Tucker St
Bates C Allen (Margt G) mktg rep Pharr Yarns h76 Main St (Mc A) 824-4288
Bates Dean servmn Tex Cln & Track Serv rLowell NC
Bates James R (Cheryl N) stock atndt Whitin Machs h600 E Henry St (CH)
Bates Jeanne clk Sears h200 Nixon Rd Apt 6
Bates Junie O (Willie H) mach opr J P Stevens Co h111 New St (STN) 263-8114
Bates Margt C Mrs choir dir First United Meth Ch r76 Main St (Mc A)
Bates Robt H (Viola W) dyemn Sou Dye h207 Lanier Av (Mt H) 827-5600
Bates Virginia Mrs tchr Mt Holly Jr Hi Sch rCharlotte NC
Battery & Ignition Distributors Inc Robt Watkins Mgr 140 E Central Av (Mt H) 827-6733
Battie Mary C tchr J B Page Elem Sch rBx 93 Amity Acres NC
Baucam Bernard B (Betty G) retd h316 Church St 825-9326
Baucom Danny driver U-Haul Co r bx299 Nixon Rd Rt 1
Baucom Gary studt r30 Mellon Rd
Baucom Gwen laby tech Saml L Shaver rRt 1
Baucom Harold S (Bobbie F) mach crater Sou Spindle & Flyer h104 Adrian Cir (Mt H)
Baucom Hazel nurse Dr Shaver h bx299 Nixon Rd Rt 1
Baucom James L (Janet M) vault custdn Wells Fargo h203 Gaddis Dr (Mt H) 827-7418
Baucom Lonnie R (Essie N) retd h1316 Catawba St 825-8880
Baucom Martrude W (Wid J Stanley) retd h207 S Main St 825-3540
Baucom Mary S retd h322 N 3d St 825-5962

FIRST FEDERAL SAVINGS AND LOAN ASSOCIATION
Main Office 251 W. Main Av., Gastonia, N.C. (28052)
Abbey Plaza Branch All Offices Dial 865-7485
Also Downtown Gastonia; Dixie Village; South Gastonia;
Akers Center; Downtown Dallas
INSURED

Baucom Perry H (Tixie C) carrier US Postal Serv h30 Mellon Rd 825-3168
Baucom Philip coach Sacred Heart College rSacred Heart College
Baucom Stanley T tech Piedmont Processing r207 S Main St
Baucom Thurman L (Brenda T) moulder Char Pipe & Fndry h205 N Glenway St Apt C 825-3424
Baumgardner Etta A (Wid Wm B) h809 Mark St 825-2452
Baumgardner James T h311 W Park Dr (STN) 263-4425
Baumgerner James M (Pam K) carp Duke Pwr h320 Beatty Rd (CH) Apt 48
Baxley B Steph clk A & P r210 Cavin Av (Mt H)
Baxley Geraldine L (Wid James H) h210 Cavin Av (Mt H) 827-3078
Baxter Danny tex wkr Pharr Yarns r6 Church St (Mc A)
Baxter Robt Q (Ruby L) ofc wkr Pharr Yarns h6 Church St (Mc A) 824-3811
Bayless John S (Janice D) custdn ofcr State Prison Sys h209 Craig St (Mt H)
Bayne Russell (Alison) emp Amer & Efird h113 Brook La (Mt H)
Bazzle Ronnie studt r14 Church St (C)
Bazzle Roy (Velda) supvr French Apron Wks h14 Church St (C) 824-1329
Beach Bryce C (Colleen B) personnel dept Orthopedic Hosp h708 Westland Farm Rd (DH) 827-7043
Beach David tex wkr Stowe Spng h41 Jackson Av
Beach David studt h624 W Catawba Av Extn (Mt H) 827-7160
Beach Florence A (Wid T Clyde) retd h626 Tuckaseegee Rd (CH) 827-4453
Beach Gerald S (Glenda C) sls rep R & S Tex h106 Old Mine Rd (Mt H) 827-8382
Beach Jury (Mary J) freezermn Goodnight Bros h316 Bryte St (CH)
Beach Mary J opr Nannette's Beauty Salon r316 Bryte St (CH)
Beach Nellie spnr Acme Spng h38 Suggs St 827-6085
Beach Porter yarnmn Acme Spng h42 Centerview St
Beach Porter H (Etta K) retd h102 N Cason St
Beach R Howard (Levia B) retd h108 Eastwood Dr (CH) 827-2246
Beach Ruth r102 N Cason St
Beacham Phyllis Mrs teller Citizens Natl Bk rAlexis NC
Beal Albert R (Eliz B) retd h106 Hilltop St (CH) 827-3213
Beal Albert R Jr (Virginia L) mach Duff-Norton h407 Beatty Dr (CH) 827-2830
Beal Ellen (Wid Don) h114 Roper St
Beal Robt L (Edith B) sht mtl wkr Gastonia Tex & Sht Mtl Wks h208 Greenwood Av 825-2922
Beal Toney hRear 120 Mt Holly-Mc A Rd (S)
Beale Carrol S (Barbara) emp Duke Pwr h100 Hilltop St (CH) 827-4149
Beam A Oren (Ruby R) h510 W Henry St (CH) 827-2121
Beam Benj B (Kay W) power hse mech Duke Pwr h97b Mc Adenville Rd 825-8916
Beam Darold h432 Cherry St (CH)
Beam Debbie teller Security Bk & Trust rStanley N C
Beam Douglas G (Christine M) head eng dept Duke Pwr h120 Forest Dr 825-2979
Beam Horace T mus dir Luth Ch Of The Holy Comforter rGastonia NC

Beam Margt M (Wid Robt L) (Beam's Cash Gro) hRear 142 Mt Holly-Mc A Rd (S)
Beam Martin D emp N Am Mill r120 Forest Dr
Beam Richd C (Louise W) retd h305 Ferrell Av 825-8921
Beam Roy O Jr (Debbie A) patrolmn State Hwy Patrol h220 W Church St (STN) 263-4107
Beam Willie J retd h3 American St (Mt H) 827-5586
Beam's Cash Grocery (Mrs Margt M Beam) 142 Mt Holly-Mc A Rd (S) 827-7851
Bean Bryan S (Frankie C) h223 Howard St (CH) 827-7331
Beard Geo crdr Climax Spinning h702 East Av
Beard Sheila D h350 Mayflower Av (C) 824-9686
Bearden Ada D (Wid D L) retd h110 S 5th St Extn 825-8695
Bearden J N (Juanita R) tndr Crescent Spinning h247 S 5th St Extn 825-8645
Beasley Edna (Wid James M) retd r10 Church St (Mc A)
Beasley James E (Nina F) tech Pharr Yarns h10 Church St (Mc A) 824-4673
Beasley Steve A emp C D's Catawba Prod Mkt r48 Jackson St
Beason Barbara h500 Beatty Rd (CH) Apt 3
Beason Charles (Geneva) pntr h115 Ford St (C)
Beason Doris E (Sadie T) tex wkr Pharr Yarns h114 O'Daniel St
Beason Michl bodymn Blvd Auto Wrecker rStanley N C
Beason Michl D h442 Hwy 27 (STN)
Beason Russell emp Beltex r115 Ford St (C)
Beattie See Also Beatty And Beaty
Beattie James F (Margarete) asst shift supvr Duke Pwr h417 Dogwood La 825-2898
Beattie Mary C Mrs tchr J B Page Elem Sch r15 Amity Cir
Beattie Wm L (Mary C) tchr South Point Sr Hi Sch h15 Amity Cir 825-5207
Beatty Adrian H (Mina L) retd h315 S Main St (Mt H) 827-3962
Beatty Andrew E (Azalee H) retd h250 Beatty Dr (CH)
Beatty Aurie r1107 N Main St (Mt H)
Beatty Bob mach opr Caro Mach Wks Of N B r107 Cason St
Beatty Brooks L retd h500 Beatty Rd (CH) Apt 2 827-5977
Beatty C Dennis (Dorothy H) retd h312 E Catawba Av (Mt H) 827-4232
Beatty Danl H (Leola S) computer tech Burl Indus h3 1st St (C) 824-2057
Beatty David carp Continental Cabt Shop
Beatty Dewitt S (Ruby C) retd h132 E Glendale Av (Mt H) 827-4492
Beatty Dewitt S Jr (Dorothy W) (Beatty Realty & Ins) h207 Old Mine Rd (Mt H) 827-3953
Beatty Dorman H (Bonnie W) driver Mt Holly San Dept h272 Beatty Dr (CH) 827-6588
Beatty Geo A mach opr Pharr Yarns r272 Beatty Dr (CH)
Beatty Geo W retd r270 Beatty Dr (CH)
Beatty James C (Eliz H) program dir WCGC h307 Beatty Dr (CH)
Beatty John (Wanda W) sect hd Pharr Yarns h272a Beatty Dr (CH) 827-7090
Beatty Lee A studt r315 S Main St (Mt H)
Beatty Mina L Mrs magistrate 27th Judicial Dist Ct r315 S Main St (Mt H)
Beatty Naomi Mrs cash Jones Bros Super Mkt rRt 1 Bx 218a (Mt H)
Beatty Pearl A retd h270 Beatty Dr (CH)
Beatty Phyllis opr Etta's Beauty Salon rRt 1 (Mt H)
Beatty Ralph (Vinata M) emp Fed Reserve Bk (CHAR) h203 Rankin Av (Mt H) 827-3050

CNB
YOUR HOMETOWN BANK
THE CITIZENS NATIONAL BANK
"YOUR HOMETOWN BANK"
Gastonia—Belmont Abbey College—Cramerton—Lowell—Stanley—Mt. Holly—Dallas
FDIC
Each depositor insured to $40,000
FEDERAL DEPOSIT INSURANCE CORPORATION

McCALL BROTHERS INC.
Well Drilling—Water Systems
Water Mains—Waste Treatment
Pumps—Sewer Mains
Tel. 399-1506
6700 Belhaven Blvd.
Charlotte, N.C. (28216)

BEATTY REALTY & INSURANCE (Dewitt S Beatty Jr) "Your Independent Insurance Agent, Auto, Casualty, Fire, Life, Real Estate Sales And Property Management, 140 E Central Av (Mount Holly; 28120), Tel 827-6749, Rel Tel 827-3953

Beatty Robt A USAF r315 S Main St (Mt H)
Beatty Roy R (Hazel R) tex wkr Am & Efird Mills h101 Adrian St (Mt H)
Beatty Steph A (Shirley W) driver Austin Body Shop h309 Beatty Dr (CH)
Beatty Susan L tchr Belmont Central Sch rRt 1 Bx 461 (STN)
Beatty Tony studt r101 Adrian St (Mt H)
Beatty Virginia (Wid Joseph F) h106 Rhyne St (STN) 263-8960
Beatty Wilma tex wkr Stowe Mill h1107 N Main St (Mt H) 827-5694
Beaty Annie M (Wid Fred W) retd h805 South Point Rd 825-2551
Beaty Brenda B Mrs opr Mickey's Beauty Shop rAmy Av
Beaty Carl D (Helen W) mech Perfection Spinning h1 Perfection Av 827-3536
Beaty Carol W Mrs kitchen hlpr Kentucky Fried Chicken r111 Jones St (CH)
Beaty David (Kathy P) studt h106 Jones St (CH)
Beaty Denise r600 E Henry St (CH) Lot 7
Beaty Donald L (Brenda B) plant opr City Water Dept rAmy Av
Beaty Elsie M spnr Perfection Spng h68 Wilkinson St 827-5068
Beaty Evelyn M Mrs tchr Mt Holly Jr Hi Sch rGastonia N C
Beaty Frank E (Helen E) mach atndt United Select Foods h30 2d St (C) 824-3907
Beaty Franklin H (Patricia) emp Am & Efird Mills h421a W Central Av (Mt H) 827-6513
Beaty Franklin M (Carroll W) h600 E Henry St (CH) Lot 7
Beaty Geo W (Gail M) emp Superior Yarn Mills rRt 6 Bx 740p Charlotte N C
Beaty Herman E (Evelyn S) fxr Burl Indus h143 N Main St (C) 824-4282
Beaty Karen L nurses aide Holy Angels Nursery r143 N Main St (C)
Beaty Kenneth O (Patty J) stock clk Winn Dixie h315 Beatty Dr (CH) Apt 1
Beaty Lester H (Maudie W) slsmn Massey Hdw h104 Jones St (CH) 827-6477
Beaty Lucy M (Wid James E) h419 Woodlawn St (C)
Beaty Margt J (Wid Robt W) retd h208 Ferstl Av (CH) 827-3340
Beaty Mary M (Wid Edgar D) retd h6 Julia Cir 827-2829
Beaty W M (Clara K) retd h211 E Summit Av (Mt H) 827-2045
Beatz Dixie cash Family Dollar Stores
Beauchamp Herman D (Frances) instr N C Vocational Textile Sch rDallas NC
Beauti-Rama (Bertha F Laney Mrs Kay L Harvell) beauty shop 815 Mark St 825-2459
Beaver Archie W (Frances H) retd h107 Sunset Dr (CH) 827-6585
Bechtel Gary R (Maxine) h301 Eagle Rd Apt 6 825-9469
Beckham Ted L (Jean S) ramp serv EAL h600 Westland Farm Rd (DH) 827-5486
Beheler Roger E (Shelby G) (South Point Barber Shop) h522 Julia Av 825-8303
Bel-Holly Gas Co Frank J Currie Mgr bottled 806 Belmont-Mt Holly Rd (CH) 827-6247

Belcher Geo R Jr (Jo Anne H) millwright eng Daniel Constn h102 Clearwater Lake Rd (Mt H) 827-3918
Belcher J E aud State Dept Rev h104 Fairway Dr 825-9389
Belcher J Talmadge (Lizzie H) h215 Belton Av (CH) 827-6804
Belcher Lorna A r102 Clearwater Lake Rd (Mt H)
Belcher Mary F clk GMAC r112 Lee St
Belcher Wm G (Cam B) yarn tndr Imperial Mill h432 16th St (C) 824-1693
Belk Annie retd r233 S Main St (Mt H)
Belk Betty M Mrs tchr Mt Holly Jr Hi Sch r508 S Main St (Mt H)
Belk Carl (R Louise) slsmn Whse Distrs h203 Park Av (Mt H)
Belk Eddie (Diane) h104 Madora St (Mt H)
Belk Elbert (Jurlee C) yarn chkr Am & Efird h111 Belton Av (CH)
Belk John E (Martha B) fxr Pharr Yarns h409 Beatty Dr (CH) 827-5583
Belk Lu Ann studt r508 S Main St (Mt H)

BELK-MATTHEWS CO

Byron T Collins Manager, Complete Department Store For The Family 26-28 N Main St, PO Box 668, Belmont, NC (28012), Tel 825-5153 (See Index To Advertisers)

Belk Thos A Jr (Betty M) acct clk Vision Hosiery h508 S Main St (Mt H) 827-2807
Belk Thos A Hon (Anna M) retd h419 S Main St (Mt H) 827-3092
Belk Tommy III studt r508 S Main St (Mt H)
Bell Carl S laby tech Pharr Yarns h222 Brookwood Rd (CH) 827-2505
Bell Charles (Sarah W) fxr Chronicle Mill h11 S 1st St 825-9322
Bell Charles oiler Chronicle Mill r11 S 1st St
Bell Charles Jr (Mary L) txr Natl Yarns Mills h15 8th St
Bell Charles K (Sarah) tex wkr Chronicle Mill h601 Noles Dr (Mt H) 827-6590
Bell Charles R (Nellie N) blr rm Stowe Spng h17 Boundary St (NB)
Bell Charles R Jr (Mary E) draw tndr Stowe Spng h60 Jackson Av
Bell Clarence W Jr (Edna S) pntr Harrison Realty h204 W Henry St (CH) 827-2284
Bell Clyde (Bessie) (Bell's Trailer Pk) r601 Noles Dr (Mt H)
Bell Darlene wndr Belmont Throwing r400 Cherry St (CH) 827-4181
Bell Evelyn W h710 Murphy St (STN) 263-2533
Bell Flossie (Wid Ben) retd r100 Penhook Rd (S)
Bell Fred M dfr Superior Yarn Mills r222 Brookwood St
Bell-Holly Office Supplies (Donald R Wright) 117 E Henry St (CH) 827-3396
Bell Iowa (Wid James P) retd h434 Cherry St (CH) 827-4740
Bell Johnny E (Pauline B) chem opr Sou Dye h110 Davenport Rd (Mt H) 827-6370
Bell Joseph (Bertha M) wtchmn Burl Indus h161 Mt Holly-Mc A Rd (S)
Bell Julia (Wid W W) retd h306 Albey St (C) 824-2214
Bell Lawrence (Belva H) sect supvr Pharr Yarns h37 Wesleyan Dr (Mc A) 827-9357
Bell Madge tex wkr Piedmont Processing h432 Cherry St (CH) 827-4740
Bell Marcus L (Henrietta C) retd h407 Tuckaseegee Rd (CH) 827-3612
Bell Marcus T (Linda A) production control mgr Am & Efird Mills h107 Bentley St (Mt H) 827-6437
Bell Ned S pkr Chronicle Mills r407 Tuckaseegee Rd (CH)
Bell Nola G (Wid Eug) retd h405a 15th St (C)
Bell Quinton N (Mary G) line formn Clorox h89 Acme Rd 827-6393
Bell Robt C h17 Stowe Thread St
Bell Robt C (Bonnie M) emp Indus Mtce h402 Woodlawn Rd (Mt H) 827-5523
Bell Theo N (Nellie M) retd h400 Cherry St (CH) 827-4181
Bell Thos E (Nettie M) tex wkr Maiden Mill h369 Lanier Av (Mt H)
Bell's Trailer Park (Clyde Bell) 601 Noles Dr (Mt H) 827-6590

Nationwide Mutual Insurance Co.
INSURANCE OF ALL KINDS
C. W. (BILL) CRAIG, Representative
Telephones 827-4282 — 827-3151 — 827-5343
105 E. Charlotte Ave. Mt. Holly, N.C. (28120)

Belmont Abbey Cathedral Rev Peter Stragand Pastor 100 Belmont-Mt Holly Rd (CH) 825-3711

BELMONT ABBEY COLLEGE

REV JOHN P BRADLEY PRESIDENT
REV JUDE CLEARY OSB
ASSISTANT TO THE PRESIDENT
JOHN C THOMAS
VICE-PRESIDENT DEVELOPMENT AND PUBLIC RELATIONS
REV JAMES SOLARI OSB
ACADEMIC DEAN
REV RAYMOND GEYER OSB
DIRECTOR OF ADMISSIONS
REV FRANCIS P FORSTER OSB
REGISTRAR
WARREN L CLARK
DEAN OF STUDENTS
J P SMITH BUSINESS MANAGER
BELMONT-MOUNT HOLLY RD
BELMONT NC (28012)
TELEPHONE 825-3711

Belmont Abbey Monastery (Benedictines) Rev Edmund Mc Caffery Abbot Ordinary 100 Belmont-Mt Holly Rd (CH) 825-8469
Belmont American Service Station (Paul Teague) 118 E Wilkinson Blvd 825-3021
Belmont Assembly 25 Order Of The Rainbow Girls 125 S Main St
BELMONT AUTOMOTIVE DISTRIBUTORS INC (Ray Collins And Wanda Miller), New Parts, Also Machine Shop, 411 E Wilkinson Blvd, Belmont, NC (28012), Tels 825-3383 Or 825-3384
BELMONT BANNER THE, 105 S Main St, Belmont, NC (28012), Tel 825-5101
Belmont Barber Shop (Robt E Sellers) 13 N Main St 825-9701
Belmont Beauty Salon (Mrs Mary A Scruggs) 38 E Woodrow Av 825-2421
Belmont Box Co (Ofc) J W Lineberger Pres H A Lineberger Sec-Treas mfrs 200 W Wilkinson Blvd 825-5383
Belmont Brush Car Wash (Henry A Lineberger Jr) 127 S Main St
Belmont Central School James P Houser Prin 310 Eagle Rd 825-8479
BELMONT CHAMBER OF COMMERCE INC, Mrs Nancy Holmes Executive Director, Chamber Of Commerce Bldg 26 E Woodrow Av, PO Box 368, Belmont, NC (28012), Tel 825-8506 (See Index To Advertisers)
Belmont Chapter No 221 (OES) 125 S Main St
Belmont City Hall 39 N Main St
BELMONT-CITY OF
CITY HALL, 39 N Main St, Tel 825-5586
ATTORNEY, Harley B Gaston Jr, 32 N Main St, Rm 204, Tel 825-8306
BUILDING & GROUNDS DEPARTMENT, John L Hamrick Supvr, 39 N Main St
BUILDING INSPECTOR, John W Wright, 39 N Main St, Tel 825-8526

BELMONT-CITY OF—CONTD
COUNCIL, Hon Calvin C Ballard Mayor, Tommy W Berry Mayor Pro-Tem, Neely F Dixon Jr, J Clyde Dietz, James Merritt, Walter F Davis Jr, 39 N Main St
DEPARTMENT OF PUBLIC WORKS, Kenneth E Smith Director, 39 N Main St, Tel 825-2191
FIRE DEPARTMENT, John A Limerick Chief, 23 S Main St, Tel 825-2771
MANAGER, Carl W Howie, 39 N Main St, Tel 825-5586
MAYOR, Hon Calvin C Ballard, 39 N Main St,
PARKS AND RECREATION DEPARTMENT, Ronald C Alexander Supvr, 39 N Main St
POLICE DEPARTMENT, Garrett Murphy Chief, 39 N Main St, Tel 825-3792
SANITATION DEPARTMENT, 39 N Main St
TAX COLLECTOR, Norma Crook, 39 N Main St, Tel 825-2191
WATER DEPARTMENT, James R Lowe Plant Supt, Filtering Plant, 201 N 10th, Tel 825-2625
WATER AND STREET DEPARTMENT, 39 N Main St,
WATER TREATMENT PLANT, Ruben McSwain Jr Chf Opr, Stowe Thread St, Tel 825-3791
BELMONT CLEANERS INC, Graham C Rumfelt President, George H Rumfelt Vice-President, Shirt Finishing, Alterations, Reweaving, Hand Cleaning, 111 S Main St, Belmont, NC (28012) Tel 825-8514 (See Index To Advertisers)

BELMONT CRAMERTON MOUNT HOLLY AND STANLEY CITY DIRECTORY

HILL DIRECTORY CO
PUBLISHERS
2910 W CLAY ST
RICHMOND, VA (23230)
TELEPHONE (804) 359-6001

Belmont Drive In Theatre W Bryant Wells Mgr 314 Mc Adenville Rd 825-2162
BELMONT DRUG CO, C D Croft Owner And Manager, "Serving Belmont Since 1902" Rendering Quick, Efficient Subscription Service, 31 N Main St, Belmont, NC (28012), Tel 825-5303
BELMONT ELECTRIC CO (R T And Joe D Buckner) Electrical Contractors, Furnace Repairs, Electric Heat, Sales And Service, Appliance Repair, Sales And Service, 1 E Woodrow Av, PO Box 129, Belmont, NC (28012), Tel 825-2158
Belmont Exxon Service Station (Farrell Mauldin) 300 E Wilkinson Blvd 825-2056
Belmont Grill (Alvin And Mrs Della K Rankin) 15 N Main St 325-3506
Belmont Gulf Service Dewey R Gay Mgr 2 Catawba St 825-9043
Belmont Health Center Benj M Drake Dir 23 S Main St 825-2178
Belmont Heritage Corp (Genl Ofc) 209 Park St 825-3701
Belmont Hosiery Mills (Div Belmont Heritage) F James Wasson Jr Plant Mgr 606 S Main St 825-5396
Belmont Hosiery Mills Inc (Div Belmont Heritage) F James Wasson Jr Plant Mgr 117 Chronicle St 825-8413
Belmont Jewelry (Frank O Woods) 12 N Main St 825-5742
Belmont Junior High School Dalton M Mann Prin 110 N Central Av 825-9610
Belmont Land & Investment Co Wm J Pharr Pres Joseph M Carstarphen III V-Pres Danl J Stowe Sec-Treas real est 2 Main St (Mc A) 824-3551
Belmont Lodge No 627 (AF&AM) 125 S Main St

Belmont Lumber Co Inc Robt L Atterberry Pres-Treas J S Corry V-Pres Mrs Helen C Atterberry Sec 107 Chronicle St 825-5367
Belmont Machine & Fabrication Inc Harry D Mc Kinley Pres Genl Mgr 603 W Wilkinson Blvd 825-5147
Belmont Moose Lodge 1749 221 Hazeline Av
Belmont Motel (Keith Martin) 121 E Wilkinson Blvd 825-5506
BELMONT PUBLIC LIBRARY Mrs Helen S Johns Branch Gastonia Public Library, Librarian, 111 N Central Av, Gastonia, NC (28052), Tel 825-5426

BELMONT SAVINGS & LOAN ASSN

J BART HALL
PRESIDENT
JOHN B ARMSTRONG
VICE-PRESIDENT
MRS BETTY C LEWIS
VICE-PRESIDENT-CONTROLLER
J VIRGIL WHITLEY
VICE-PRESIDENT
MISS LOUISE McKNIGHT
SECRETARY
MISS MARGARET McKNIGHT
TREASURER
MRS MARIE S LEWIS
ASSISTANT SECRETARY-TREASURER
A SAVINGS INSTITUTION SINCE 1915
42 CATAWBA ST
PO BOX 628 BELMONT NC (28012)
TELEPHONE
825-8428

(See Index To Advertisers)

Belmont Sunoco Service Station (Dexter Stalls) 100 Beatty Dr (CH) 827-8161
Belmont Textile Machinery Co Inc M H Rhyne Pres-Treas M H Rhyne Jr V-Pres T R Causby Sec E P Rhyne Asst Sec-Treas 1212 W Catawba Av Extn (Mt H) 827-5836
Belmont Throwing Corp (Ofc) J H Lineberger Pres J W Lineberger V-Pres C Lineberger Sec H Lineberger Treas 200 W Wilkinson Blvd 825-5383
Belmont Throwing Corp (Plant) Michl A Votta Supt tex mfrs 10 Airline St 825-5369
Belmont Tool & Cutter Grinding Co (Geo C Bumgarner) 213 Church St 825-2793
Belmont Veterinary Hospital (R K Disbrow) 404 E Wilkinson Blvd 825-3041
Beltex Corp Isaac E Howe Pres underwear mfrs 345 Mc Adenville Rd 825-3381
Belton Ethella M splr Superior Yarn Mills r227 S Hawthorne St (Mt H)
Belton Howard Jr (Ethella M) mech Union Carbide h227 S Hawthorne St (Mt H)
Belton Joseph L mgr Dotson's Fish Fry h236 Ferstl Av (CH) 827-9945
Bement Elmore L (Rita G) chem SODYECO h203 Genl J Johnston St (STN) 263-2345
Bement Thos studt r203 Genl J Johnston St (STN)
Benfield Barbara Mrs spnr Heritage Corp h95 Walnut St 825-2087
Benfield Cathy S spare hd Eagle Mill r99 N Cason St
Benfield Clyde W (Martha T) mtce supt Amer & Efird h324 Craig St (Mt H) 827-3500
Benfield J R (Margt R) dfr Acme Spng h48 Centerview St
Benfield Jefferie K (Bess) tex wkr Acme Spng h49 Centerview St

FIRST UNION NATIONAL BANK
Complete Banking Service
101 S. MAIN ST., P.O. BOX 567
MOUNT HOLLY, N.C. (28120) — TEL. 827-5821

Benfield Jesse L (Dorcas P) tex wkr Acme Spng h145 Clayton St 827-2523
Benfield John H (Grace P) retd h303 E Parkwood St (STN) 263-4607
Benfield Lillian retd h120 Reese St (S)
Benfield Martha B ofc sec Myers Pk Rug Cln r326 W Charlotte Av (Mt H)
Benfield Noel h320 N 3d St Apt 1
Benfield Ora B Mrs retd r127 8th Av (C)
Benfield Shirley D r127 8th Av (C)
Benfield Venner A (Sarah W) mach opr Lee Boy Mfg h127 8th Av (C) 824-2482
Benfield Wrene H boarder Knit Products r326 W Charlotte Av (Mt H)
Benfield Zipporah H (Wid John M) h326 W Charlotte Av (Mt H) 827-3086
Benfielld Larry slsmn Bell Holley Ofc Sup rNorth Belmont NC
Bennett Betty r613 S Main St (Mt H)
Bennett Cath clk Sou Five & Ten Cent Store r205 W Poplar St (STN)
Bennett Donald (Kathryn) r613 S Main St (Mt H)
Bennett Elaine Mrs bkpr Robert's Super Mkt r304 Taylor Dr (STN)
Bennett Frances C (Wid Harold F) h600 E Henry St (CH) 827-2907
Bennett James W (Shirley C) section hd Acme Spng h141 Linwood St 827-7191
Bennett John H (Cath J) (Bennett's Prim-Irn) h205 W Poplar St (STN) 263-2032
Bennett Johnny (Elaine) mach Gaston County Dyeing Mach h304 Taylor Dr (STN) 263-4710
Bennett Michl (Cathy) h64 Wilkinson St
Bennette Otis (Cathy G) h304 S Main St (STN)
Benninger Earl K (Geneva B) formn Belmont Throwing h101 Hugh St Apt 3 825-5954
Benson Christopher D (Melanie) production clk Sou-Tex Chem h121½ Hickory Grove Rd (S)
Benson James H (Margt B) standardization mgr Sou-Tex Chem r6325 Virginia Av
Bentley Charles D (Mae F) mech Observer Trans h406 Sunset Dr (STN) 263-2512
Bentley Edw O hRear 409 Oakland St 825-3035
Bentley Geo W slsmn Standard Insulating h215 Church St 825-8909
Bentley Georgia S (Wid Ott B) retd h220 N Main St (STN) 263-2705
Bentley Georgia T Mrs ofc sec Wm H Crenshaw Yarns r902 South Point Rd
Bentley Hallie A (Wid John H) retd h90 Lowell-Mc A Rd (AT) 824-2351
Bentley Jerry K (Alice) emp Gaston County Dye Mach h318 Taylor Dr (STN) 263-2235
Bentley John H emp Climax Spinning h214 Browntown Rd (B) 825-8248

THE MASSEY COMPANY
Hardware
117 S. Main St.
Tel. 827-2431
P.O. Box 26
Mount Holly, N.C. (28120)
Industrial
500 E. Central Av.
Tel. 827-9661

Piedmont Bible Institute
426 Woodlawn Extension
CRAMERTON FREE WILL BAPTIST CHURCH
Welcome To Our Services
Sunday School 9:45 A.M.—Morning Worship 11:00 A.M.
We Preach Christ, Crucified, Risen Coming Again
Rev. Roy Rikard
Dial 824-2840 and 824-2002
Free Will Day Care Kindergarten
Cramerton, N.C. (28032)

Carothers Funeral Home
STANLEY TEL. 263-2631
MT. HOLLY TEL. 827-6746
BELMONT TEL. 825-8477

FIRST FEDERAL SAVINGS AND LOAN ASSOCIATION
Main Office 251 W. Main Av., Gastonia, N.C. (28052)
Abbey Plaza Branch All Offices Dial 865-7485
Also Downtown Gastonia; Dixie Village; South Gastonia;
Akers Center; Downtown Dallas
INSURED

Bentley John O (Carey P) supt Stanley Water Dept r908 Mauney Rd
Bentley Malcom E (Martha D) electn h170 Glenn Dr (Mt H) 827-4620
Bentley Michl L (Nancy B) frtmn Piedmont Air h302 Ridge Dr (Mt H) 827-7293
Bentley Mildred W (Wid Douglas W) retd h306 2d St (STN) 263-2987
Bentley Muriel wndr J P Stevens & Co r306 2d St (STN)
Bentley Norman B (Georgia T) tex wkr Pharr Yarns h902 South Point Rd 825-2129
Bentley R C tex wkr Burl Indus h517b Washington St (C) 824-9669
Bentley Ransom R (Zelda L) uphol Bentley's Uphol h202½ Lanier Av (Mt H)
Bentley Zelda L Mrs (Attic Sale) r202½ Lanier Av (Mt H)
Bentley's Upholstering (Mayhew C Norwood) 124 E Central Av (Mt H) 827-6406
Benton James P (Susan S) (Benton Whol) h230 E Summit Av (Mt H) 827-3062
Benton Patsy Mrs reservationist Eastern Air Lines h500 Beatty Rd (CH) Apt 12 827-5063
Benton Susan S Mrs (Benton Whol) r230 Summit Av (Mt H)
Benton Wholesale Co (James P And Mrs Susan S Benton) candy & tob 107 American St (Mt H) 827-3062
Berckman Ronald L (Thelma B) (Mt Holly Tire & Appliance) rGastonia NC
Berea Baptist Church Glenn H Caldwell Pastor 220 Hickory Grove Rd (S)
Berry Jo S Mrs sec treas Closet Ltd r609 N Central Av
Berry Michl D bagmn Winn-Dixie h53 Linestowe Dr
Berry Pamela tchr Belmont Central Sch rGastonia N C
Berry Patricia tchr Stn Jr Hi Sch rGastonia NC
Berry Paul tex wkr South Fork Mfg h112 South Fork St
Berry Pauline S Mrs (Polly Bea Drapes) r214 Faires Av
Berry Tommy W (Jo S) pres Closet Ltd h611 N Central Av 825-3667
Berry Walter P (Rosea E) fxr Belmont Kntg h330 E Central Av (Mt H) 827-5934
Bess Boyd L (Vernia M) fxr Knit Products h308 North St 825-2313
Bess Boyd L Jr (Sue A) structural designer Catalytic h409 Hawley Av Apt 5 825-9685
Bess Cody W (Marion A) retd h135 Prince St 825-8508
Bess Lula C (Wid James) retd h200 Garrison Dr 825-5770
Bess Robt L (Doris R) ship clk Beltex h45 Garrison St 825-2455
Bessemer City Record Garland W Atkins Genl Mgr 105 S Main St
Bessie's Beauty Shop (Mrs Bessie M Reece) 534c Brooklyn Av (C) 824-2444
Best Antique Shop (Mrs Lois H Best) 318 Mayflower Av (C) 824-1324
Best Jimmy h312 N 6th St 825-8210
Best John J (Mable S) crlr Burl Indus h223 Rose St (CH) 827-6610
Best Lois H Mrs (Best Antique Shop) r318 Mayflower Av (C)
Best Mable S Mrs emp Cherry St Day Nursery r223 Rose St (CH)
Best Phylis r113 E Church St (STN)

SHERRILL INDUSTRIES, Inc.
STAMPINGS — SPRINGS — CASTINGS
AUTOMATIC SCREW MACHINE PRODUCTS
Dallas-Cherryville Hwy. 277
Gastonia, N.C. (28052)
P.O. Drawer 578
Tel. (704) 922-7871

REALTOR
DIXON PROPERTIES, Inc.
REAL ESTATE — APPRAISALS AND SALES
BUILDERS • DEVELOPERS
27 Catawba St., P.O. Drawer P
Belmont, N.C. (28012)
Tel. 825-5151

Best Wm F (Lois H) meter rdr Pub Serv Of N C h318 Mayflower Av (C) 824-1324
Bethel Baptist Church Rev N T Boyd Pastor 1725 N Main St (Mt H)
Bethel John R Rev pastor Mt Moriah Bapt Ch h206 Todd St 825-9136
Bethune Robt mgr S C S Products rRt 4 Box 363 Gastonia NC
Betty's Day Nursery (Mrs Betty A Smith) 104 N Mauney Av (STN) 263-2571

BEVERLY FLORIST
(Beverly Cribb) Corsages, Potted Plants, Funeral Arrangements, Permanent Designs, Flowers For All Occassions, Free Deliveries To Hospitals, Weddings, 19 Main St, Belmont, NC (28012), Tels 825-9401, 865-4804 And 825-8691 (See Index To Advertisers)

Biddix Claude R (Ruby H) h319 Tomberlin Rd (CH) 827-3430
Biddix Raymond D (Ethel H) optom 23 E Woodrow Av h13 Amity Cir 825-8818
Big M Mart John Abell Mgr gro Abbey Plaza 825-3727
Biggers Charles K (Pamela) laby wkr Sou-Tex Chem rRt 6 Bx 608t
Biggers Eleanor Mrs tchr Ida Rankin Elem Sch rGastonia N C
Biggers Geo W (Callie A) retd h304 Sacco St 825-5070
Biggers Ina (Betty) tchr Mt Holly Jr Hi Sch
Biggers Mary Mrs acct clk Vision Hos r16 N Central Av
Biggers Mary C (Wid Wm I) clk Knit Products r14 N Central Av
Biggerstaff Donald E sect hd Crescent Spinning h219 Belton Av (CH)
Biggerstaff F Leroy (Judy H) mtcemn Mecklenburg Sch Bd h214 Garrison St
Biggerstaff Harold H (Mary D) mach splst Pharr Yarns h215 Springwood Dr (S) 827-6985
Biggerstaff Harold M (Dawn L) formn Sodyeco Div Martin Marietta Chem h803 Gaston Av 825-2290
Biggerstaff James L (Joyce W) tchr South Point Sr Hi Sch h9 Stowe Rd 825-8201
Biggerstaff Lewis R (Lillian B) retd h212 Garrison St 825-2337
Biggerstaff Maxine Mrs tex wkr r219 Belton Av (CH)
Biggerstaff Myles H (Wilma J) swtchmn SBT&T h607 Timberlane Dr (Mt H) 827-2550
Biggerstaff Ray (Virginia J) emp Sou Spindle & Flyer h500 W Orchard La 825-5103
Biggerstaff Samuel H (Shirley G) slsmn Nabisco Co h200 E Summit Av (Mt H) 827-3547
Biggerstaff Steven R sect supvr Pharr Yarns r9 Poplar St (Mc A)
Biggerstaff Twitt R (Grace G) h9 Poplar St (Mc A) 824-1608
Biggs Lucille P (Wid Elson E) retd h218 N Alexander St (Mt H)
Biggs Mary (Wid Gordon) retd h110 Maple Cir (CH)
Bigham W Thelma retd h108 W Woodrow Av 825-2920
Bijum Alvin (Ruby S) h202 Belton Av (CH)
Bill Edna r108 Myrtle St

CNB
YOUR HOMETOWN BANK
THE CITIZENS NATIONAL BANK
"YOUR HOMETOWN BANK"
Gastonia—Belmont Abbey College—Cramerton—Lowell—Stanley—Mt. Holly—Dallas
FDIC
Each depositor insured to $40,000
FEDERAL DEPOSIT INSURANCE CORPORATION

GASTONIA UNITED OIL CO., INC.
HOYLE T. EFIRD, President-Treasurer
American Gasoline—Oils and Heating Oil
Office: 2766 E. Ozark Ave., Ranlo, N.C. (28052)
Drawer 68, Gastonia, N.C. (28052) Tel. 824-3561
AMOCO ®

Mutual Building & Savings Association

Fast Service

—

Long Term

—

Low Cost

Tel. 827-6744

137 S. Main St.
P.O. Box 906
Mount Holly,
N.C. (28120)

MOUNT HOLLY, N.C.

Growing in Beauty and Business

133 S. Main St., P.O. Box 406 (Mt. H; 28120) Tel. 827-3831

Bill's Discount House (Wm J Roper) genl mdse 508 Woodlawn St 827-2468
Bill's Garage Billy R Johnson Mgr 524 Woodlawn Rd (Mt H) 827-5104
Birchfield (See Also) Burchfield
Birngardner Thos F r807 N Buckoak St (STN)
Birngardner Wilma J h807 N Buckoak St (STN)
Bishop Agnes B (Wid Wm W) (Bishop's Motel) h415 E Wilkinson Blvd 825-2160
Bishop Annie B Mrs spnr Majestic Mfg h107 6th St (C)
Bishop Betty mgr Bishop's Gro r24 Barnes Dr
Bishop Bobby G (Betty B) asst mgr Bishop's Motel h101 Garrison Dr 825-3542
Bishop Charles L (Lynda B) whse wkr Perry Manufacturing Co h707 Tuckaseegee Rd (CH) 827-2812
Bishop Clarence J (Betty P) (Catawba Hts Shell Serv Sta) h24 Barnes Dr 825-8333
Bishop David R studt r26 Boundary St (NB)
Bishop Donald L (Reba H) mech Sou Dye h107 E 1st St (CH) 827-6284
Bishop Ernest O (Cath S) tex wkr Stowe Spng h26 Boundary St (NB) 827-6229
Bishop Hugh C mgr Hugh Bishop Serv Sta rGastonia NC
Bishop Ira A (Hattie S) retd h102 E 1st St (CH)
Bishop James W atndt Catawba Hts Shell Serv r24 Barnes Dr
Bishop Janet A Mrs tchrs aide Ida Rankin Elem Sch rPO Bx 823 (Mt H)
Bishop Jerry K (Shirley) policemn Mt H Police Dept h200 E Catawba Dr (CH) 827-2107
Bishop Joe F (Rachel) instlr Parks Elev h221 Rose St (CH)
Bishop Joseph C Jr (Daphene M) ramp serv Eastern Airlines h16 Henry Av 825-2103
Bishop Mae S retd h106 E 1st St (CH) 827-3714
Bishop Mary W (Wid Lawrence) (Main St Cab) h419 Meller Av (Mt H)
Bishop Ronna teller Belmont Sav & Loan Assn r107 E 1st St
Bishop Sammy bus driver Ida Rankin Elem Sch rPO Bx 823 (Mt H)
Bishop Shirley Mrs tchr North Belmont Elem Sch r200 E Catawba Dr (CH)
Bishop Troy C (Janet A) buyer Jones Bros Super Mkt h301 Beatty Rd (CH) 827-6207
Bishop's Grocery Betty Bishop Mgr 325a Clearwater Lake Rd (CH) 827-7901
Bishop's Motel (Mrs Agnes B Bishop) 415 E Wilkinson Blvd 825-2160
Bjorklund Larry mgr Kar Kare Serv Center
Black Arnold C (Evelyn H) sec Knit Products h25 Circle Dr 825-5356
Black Barbara ofc sec S B T & T rGastonia NC
Black Baxter H (Alice P) retd h100 Abernathy St (Mt H) 827-3310
Black Billy H (Glenda) tex wkr Perfection Spng h5 Perfection Av 827-6150

H. L. FOWLER

INSURANCE AGENCY

- Auto
- Fire
- Liability
- Life

Tel. 827-6744

137 S. Main St.
P.O. Box 906
Mt. Holly, N.C.
(28120)

L. S. RANKIN & SONS, Inc
Distributor
UNION OIL COMPANY OF CALIFORNIA
P.O. Box 1084
913 W. Franklin Blvd., Gastonia, N.C. (28052)
Tels. 865-2306, 824-4374 and 825-5113
union 76
76 UNIFLAME

STOWE MERCANTILE CO.
Quality Merchandise Since 1889
CLOTHING — HARDWARE — FURNITURE
6 N. Main St., P.O. Box 232 Belmont, N.C. (28012) Tel. 825-5321

Black Bobby studt r401 Harmony La (Mt H)
Black Caroll (Judy) lab Sou Tex Chem h600 E Henry St (CH) Lot 13
Black Carroll A (Hattie L) mech Sou Dye h21 Mill St (Mt H) 827-3561
Black Charles B (Emma) ramp serv EAL h320 Craig St (Mt H) 827-2563
Black Charles B Jr (Frances W) communications ofcr FAA h235 Cedar La (Mt H) 827-2582
Black Christy ofc sec Childers & Fowler r235 Cedar La (Mt H)
Black Clarence ship clk Stowe Thread h18 Stowe Thread St 825-2571
Black Davey A (Linda W) opr Scl Ry h230 Lucia Rd (STN) 263-8760
Black Dennis R (Freda V) (Tommy's Cycle) h113 Clearwater Lake Rd (Mt H)
Black Douglas M (Carolyn L) ofc clk Duke Pwr h119 Old Mine Rd (Mt H) 827-2329
Black Ellon M retd h18 2d St (C) 824-4146
Black Frank L (Bertie G) pharm Nixon Pharm rMt Holly NC
Black Gertrude A insp Talon h401 3d St (STN) 263-2602
Black Hollas Jr (Karen B) h109 Rollins St (STN)
Black Hunter A (Kath L) sect hd J P Stevens & Co h218 Lucia Rd (STN) 263-2784
Black Jackie h332 Ridge Dr (Mt H)
Black Jettie K (Wid A Dewey) retd h316 Highland St (Mt H) 827-4373
Black Junie retd r601 N Central Av
Black Larry W (Myra M) appr electn Elec Contrg & Eng Co h271a 8th Av (C) 824-3145
Black Lionel (Margt) overhauler Stowe Spng h209 James St (Mt H)
Black Monroe (Kathleen B) retd h506 E Catawba Av (Mt H) 827-4872
Black Pruett L (Alverine C) mgr Cooper D Cass Co h6 Allen St 825-2748
Black Ray h71 Wade St
Black Raymond A (Kathleen M) (Stanley Exxon Serv Sta) h120 Genl Pemberton St (STN) 263-4049
Black Robt (Carolyn) emp Sou Dye h600 E Henry St (CH) Lot 11
Black Robt (Colleen) tex wkr Stowe Spng h25 Boundary St (NB)
Black Robt H (Betty M) tchr Mt Holly Hi Sch h401 Harmony La (Mt H) 827-3935
Black Ronald J (Rachel W) supvr Knit Products h24 Alice Av 825-5265
Black Steve (Meredith C) emp S B T & T h91 Lynnbrook Dr (CH) 827-4882
Black Steven M cable repr S B T & T r235 Cedar La (Mt H)
Black Tommy A (Barbara M) emp Bruce Johnson Trucking h331 Belton Av (CH) 827-2396
Blackmon Don J (Rhonda) h508 Woodlawn Rd (Mt H)
Blackwelder Larry A stockmn Moore's Textiles rLowell NC
Blackwell Charles fld rep Home Credit rCharlotte NC
Blackwell Edw (Flossie D) slbr Natl Yarn Mills h106 E Henry St (CH) 827-3420

Be Insurance Wise — Buy
Watson Insurance Agency, Inc.
Phone 825-9641
126 N. Main St. Belmont, N.C. (28012)
Be Insurance Wise — Buy

19 MAIN ST.
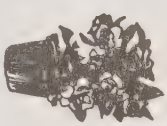
potted plants
BEVERLY FLORIST
CORSAGES—POTTED PLANTS—FUNERAL ARRANGEMENTS
PERMANENT DESIGNS—FREE HOSPITAL DELIVERIES
Flowers For All Occasions
Telephones 825-9401—865-4804—825-8691
Flowers

BELMONT, N.C. (28012)

CRAIG REALTY & Development Co.

Residential and Industrial Developers

Business and Residential Rentals and Sales

REALTOR®

Developers of JACKSON PARK and CRAIG HEIGHTS

Tel. 827-3265

Hwy. 27
P.O. Box 308
Stanley, N.C.
(28164)

Belk Matthews

"Your Happy Shopping Store"

26-28 N. Main St., P.O. Box 668, Belmont, N.C. (28012) Tel. 825-5153

Blackwell J Bynum (Edna R) wvr Burl Indus h179 Center St (C) 824-1139
Blackwell James A (Margt) tex wkr Climax Spinning h132 Clearwater Lake Rd (Mt H)
Blackwell James L (Banner H) agt Gulf Life Ins h318 Walnut Av (Mt H) 827-2241
Blackwell Mary G mach opr Pharr Yarns h488 Hickory St (C) 824-4388
Blackwell Woodrow P (Gertrude L) tex wkr Lowell Mill h100 Rush Av (Mt H) 827-6269
Blackwood Angelia H aud Colonial Acceptance r118 Old Mine Rd (Mt H)
Blackwood E W Jr (Angela) h118 Old Mine Rd (Mt H) 827-3664
Blackwood Ruth N Mrs tchr Ida Rankin Elem Sch h216 Dogwood Dr (Mt H) 827-4093
Blair Mary wndr tndr Rex Mill h6 Church St (C) 824-2246
Blake Frances M h409 Woodlawn Rd (Mt H) 827-9402
Blakely David M (Sue M) tex wkr J P Stevens h214 Thompson St (STN)
Blalock Floyd L (Roberta S) sect hd Robinson Mills h112 Globe St (Mt H) 827-6839
Blalock Ruby T Mrs spnr Stowe Spng h64 Jackson Av
Blalock Steve (Sherrie) h275d Leeper Av
Bland Cerrine W Mrs clk Cramerton Drug h211 Front St (C) 824-3309
Bland Dorothy Mrs clk Lee Allan Used Furn h8th Av Extn (C)
Bland Shannon S studt r211 Front St (C)
Blankenship Bobby E (Jo Anne H) slsmn Caro Whol h906 Crestline Dr (Mt H) 827-3319
Blankenship Paul (Hazel) carp h321 Derr St (STN)
Blankenship Robt Jr (Paula M) crdr Pharr Yarns h317 Oak Dr (S) 827-4447
Blanton Carl E (Sarah P) mech Crawford Mach h217 Tomberlin Rd (CH)
Blanton Edw W (Thelma) retd h114 Hickory Grove Rd (S) 827-9549
Blanton Garland r114 Hickory Grove Rd (S)
Blanton Harland B (Ruby P) dyer Piedmont Mill h233 Browntown Rd (B) 825-8697
Blanton Jimmy W (Cecelia R) dye opr Sodyeco Inc h210 E Catawba Av (Mt H) Apt 13 827-8353
Blanton Laura T (Wid Paul K) retd h102 Eagle Rd 825-5886
Blanton Luther D (Deloris) eng Leesona Corp h713 Noles Dr (Mt H) 827-9352
Blanton R W (Mary Eliz W) agt Liberty Life Ins h102 Cedar St (S) 827-5471
Blanton Ronald (Mary W) wndr Pharr Yarns h207 Pine St (S) 827-5491
Blanton Wilbur (Village Restr) rTega Cay NC
Bledsoe Lester dfr Acme Spng h110 Little St 827-6589
Bledsoe Minnie M (Wid Danl) r110 Lynnbrook Dr (CH)

McLURD DELLINGER INSURANCE AGENCY

Home—Fire—Auto—Casualty—Hospitalization

116 E. Central Ave. P.O. Box 865
Mount Holly, North Carolina (28120)
704/827-5126—Night 827-4417

BUMGARDNER FUNERAL HOME Inc.

Twin Oaks Chapel

515 N. Central Ave. Belmont, N.C. (28012) Tel. 825-5301

Blevins Judy h406 W Orchard La
Bliss Jerry mgr Eckerd's Drug rCharlotte N C

BLUE CROSS—BLUE SHIELD OF NORTH CAROLINA INC

Gene Hendrix And Candler Bumgarner Representatives, Complete Hospitalization, Surgical And Medical Coverage For Individuals Or Groups, 413 W Main Av Rm 113, Gastonia, NC (28052), Tel 864-6769

Boaz Wm O (Ruth R) plant mgr Amer & Efird h229 Dogwood Dr (Mt H) 827-7876
Bob Stowe's Seafood To Go (Robt Stowe) 610 S Main St (Mt H) 827-7281
Bob's Plumbing & Repair (Robt M Ewing) 203 Park Rd (Mt H)
Boger J Phillip Jr studt r124 W Woodrow Av
Boger James P (Hazel C) pres-treas Wm H Crenshaw Yarns h124 W Woodrow Av 825-2897
Boger Wm C studt r124 W Woodrow Av
Boggs Frank P (Annie C) servmn Duke Pwr h308 N Hawthorne Av (Mt H)
Boggs John F (Ruth B) emp Genl Elec h100 Lakeview Dr 825-8345
Boggs Martha S tchr Sacred Heart College r3 Faye St
Boheler Marshall G (Ruth H) retd h736 Riddle St (Mt H) 827-6449
Bolding Oliver R (Dean H) designer h214 E Catawba Dr (CH) 827-3135
Boley Earl E (Edna M) crdr Natl Yarn Mills h804a Caldwell St 825-5252
Bolich Richd H (Ruth C) h111 Myrtle St 825-5642
Bolick Arnold J (Lorine L) overhauler Burl Indus h31 2d St (C) 824-3784
Bolick Ben W (Vera G) retd h20 Willerene Dr
Bolick Della J (Wid G Thos) retd r207 Margarette Av (CH)
Bolick Ethel T Mrs r114 E Buckoak St (STN)
Bolick Jack (Frances F) emp Burchfield Constn h51 Linestowe Dr
Bolick Paul W tchr Mt Holly Jr Hi Sch rRt 1 Bx 151 Mt Holly NC
Bolin Banks E (Juanita L) slsmn Reynolds & Co h305 W Dallas Rd (STN) 263-2205
Bolin Carl A (Mary M) tex wkr Piedmont Mill h345 Lanier Av (Mt H) 827-5342
Bolin Eddie K (Vera K) asst shift supvr Duke Pwr h201 Peachtree St 825-2830
Bolin Edna C (Wid Robt A) r305 W Dallas Rd (STN)
Bolin Eliz A case wkr County Dept Social Serv r305 W Dallas Rd (STN)
Bolin Jack M (Sarah S) formn Owens-Illinois Glass h108 Pinewood Cir
Bolin Lois N Mrs tex wkr Stowe Thread r34 River St
Bolin Raymond h114 Lynnbrook Dr (CH)
Bolin Vera K waitress College Pk Pharm r201 Peachtree St

Carrier

Mount Holly Heating & Air Conditioning Co.

107 Madora St. Mount Holly, N.C. (28120)

Tel. 827-3421

Nights—Sundays—Holidays Tel. 827-2920 or 827-6510

BELMONT SAVINGS & LOAN ASSN.

FEDERAL HOME LOAN BANK SYSTEM MEMBER

A SAVINGS INSTITUTION SINCE 1915

MEMBER FSLIC Federal Savings & Loan Insurance Corp

Your Savings Insured to $40 000

EQUAL HOUSING LENDER

Dial 825-8428

42 Catawba St.
P.O. Box 628
Belmont, N.C.
(28012)

Belmont Cleaners, Inc.
CUSTOM CARE CLEANING
PERSONALIZED MODERN SHIRT SERVICE
111 S. Main St., Belmont, N.C. (28012) Tel. 825-8514

Bolin Wm M (Kath J) formn Belmont Throwing h701 Mc Knight St 825-8123
Bollin Wanda M Mrs r44 Burton St
Bolton Arth h88 Clayton St
Bolton Steve tex wkr Acme Spng h150 Clayton St
Bommarito John M (Stella G) cast acctg mgr Homelite h4b Amity Cir 825-2284
Bone J C (Freda T) emp Pharr Yarn h100 Kale St (S) 827-6372
Bone Joseph O (Alice P) tex wkr Pharr Yarn h402 W Orchard La
Bone Willard R (Blanche F) laby tech Natl Yarn Mills h814 Catawba St 825-2573
Boney Carol I (Wid Kell) insp Knit Prods h201 N Glenway St 825-5611
Bonham John hRear 205 Beatty Rd (CH)
Booker Carlotta L clk City Of Gastonia r571 Baltimore St (C)
Booker James (Eliz F) h571 Baltimore St (C) 824-4725
Booker James E mach opr Burl Indus r571 Baltimore St (C)
Booker Lula J (Wid Frank) retd h543 Baltimore St (C)
Booker Melvina K r571 Baltimore St (C)
Bookout Bessie J Mrs retd h213 Sloan St
Boone Robt L driver Penn Truck Aids rCharlotte N C
Booth Joe ofc mgr Burl Indus rGastonia NC
Booth Richd R (Massey Hdw) rCharlotte NC
Borden Michl W studt h908 Noles Dr (Mt H) 827-8210
Borders Andrew (Piccolia S) swpr Am & Efirds Mills h602 E Central Av (Mt H) 827-6796
Borrmann Ellen E (Wid Bernard) h303 Cavin Av (Mt H) 827-4815
Bost Caleb W (Evelyn F) (What-A-Burger Drive In) rPO Bx 566 Concord NC
Bost Cecil tex wkr h719 4th St (STN)
Bost Charles L tex wkr Burl Indus h171 8th Av (C) 824-4748
Bost Dennis C (Frances F) emp Burl Indus h165 8th Av (C) 824-3486
Bost Everette L (What-A-Burger Drive In) rConcord NC
Bost Horace F projectionist Gaston Theatre h305 Beatty Rd (CH) 827-6630
Bost Maggie A turner Belmont Hos h30 North Dr Lot 8 825-3660
Bost Max H (Becky E) emp Wix Corp h285 8th Av (C) 824-2946
Bost Ralph A (Lillie B) retd h315 Mayflower Av (C) 824-2745
Bost Rebecca E ofc sec N C Vocational Tex Sch rCramerton NC
Bostic Arth (Hilda S) h211 Nassau Plaza (Mt H)
Bostic Jack h218 Pine Rd (Mt H)
Bostic Jake Q (Ruth G) retd h105 Brook La (Mt H)
Bostic Jerry J (Norma H) tchr Gaston County Schs h6 Columbine Cir 827-5904
Bostic Norma tchr's aide North Belmont Elem Sch r6 Columbine Cir
Bostic Oman J Jr (Thelma N) driver Specialty Dyers h219 N Lee St (Mt H)
Botts Roy M tex wkr Pharr Yarns h47 Poplar St (Mc A)
Botts Wm R (Margt A) mech Pharr Yarns h101 Peachtree St 825-5229
Boughman Neva M emp Belmont Hosiery r103 Brookwood Rd (CH)
Boughman Nola S (Wid Robt C) emp Pharr Yarns h103 Brookwood Rd (CH) 827-2367
Bouibeck Rosemary clk Stanley Prod rLucia Rd (STN)
Bouknight Kathryn admissions counselor Sacred Heart College rSacred Heart College

JEAN'S FLOWERS
FLOWERS FOR ALL OCCASIONS
210 A Park St., Belmont, N.C. (28012) Tels. 825-9781
Nights, Sundays and Holidays 825-5730 — 825-8972

Boulevard Auto Wrecker Inc Mrs R F Mattox Pres Tommy Mattox Jr V-Pres Harold C Stowe Sec-Treas 60 W Wilkinson Blvd (C) 824-1921

BOULEVARD SHELL TIRE & BATTERY SERVICE (William J "Bill" Sisk And Herman Kinley) Shell Products, Mechanic On Duty, We Do All Minor And Major Repairs, Road Service, Pick-Up And Delivery, Home Or Office, Fuel Oil And Kerosene Delivery, U-Haul Truck And Trailer Rentals, 405 E Wilkinson Blvd, Belmont, NC (28012), Tel 825-2475

Boulevard Super Market (Mrs Geo C Thrower) 95 E Wilkinson Blvd 825-8525

Bouley Henry A (Rachel L) mtce supvr Amer & Efird h138 Circle Dr (Mt H) 827-7795

Boulus Eliz W instr Sacred Heart College rConcord NC

Bowden Nathar E efficiency chkr Belmont Heritage r112½ S 5th St Extn

Bowder Jackson B (Joyce F) sprg rm tech Belmont Heritage h112½ S 5th St Extn 825-5616

Bowen Ben H Jr (Cath G) tex wkr Acme Spng h142 Linwood St

Bowen Benj F (Helen F) agt P&N Ry h1405 South Point Rd 825-5916

Bowen Benj H (Dorothy T) overhauler Philcrest h321 Ridge Dr (Mt H)

Bowen Burnie C (Edith S) retd h415 N Central Av 825-2672

Bowen Carolyn B aide Holy Angels Nursery r308 Todd St

Bowen Charles E (Mary B) mtcemn Belmont Knitting h807 South Point Rd 825-5812

Bowen Charles E Jr (Merideth B) mech Dixon Mtrs h44 Bowen Dr 825-9343

Bowen Claude H (Shirley M) acct Brown Distrs h2 Stowe Rd 825-8354

Bowen Edna F Mrs slswn Stowe Mercantile r1416 South Point Rd

Bowen Freda Y bmo Gaston Pub Serv r379 Woodlawn St (C)

Bowen Jo Ann recpt Dr Richd C Harris

Bowen John W (Edna F) formn Walls Constn Co h1416 South Point Rd 825-5740

Bowen Kim (Joann) h410 North St Apt 7 825-3966

Bowen Laura C (Wid James T) spnr J P Stevens h302 Hovis Rd (STN) 263-4912

Bowen Lewis (Essie A) retd h205 Ridge St (STN) 263-4697

Bowen Lewis L (Mary M) retd h502 3d St (STN) 263-8176

Bowen Mary h298 Sacco St

Bowen Mary E acct clk Vision Hos r807 South Point Rd

Bowen Richd E Jr (Margt H) hd fxr Vision Hos h108 Orchard St 825-3629

Bowen Shirley M Mrs ofc sec First Bapt Ch r2 Stowe Rd

Bowen Woodrow W (Frances D) carp Burl Indus h1403 South Point Rd 825-5002

Bowens Beverly C aide Holy Angels Nursery r308 Todd St

Bowens Frances tex wkr Knit Products r308 Todd St

HAWLEY LUMBER COMPANY, INC.
BUILDING MATERIAL OF ALL KINDS
112 W. DALLAS RD.
STANLEY, N.C. (28164)
P.O. BOX 157
PHONE 263-2744
and 263-4700
CAROLINAS BRANCH AGC ASSOCIATE MEMBER

Hillcrest Garden Cemetery Park Corp.
"EAST GASTON'S MOST PICTURESQUE CEMETERY"
PARK LOCATED MIDWAY BETWEEN MOUNT HOLLY AND STANLEY
OFFICE 226 S. Main St.
TELEPHONE 827-6746
Mt. Holly, N.C. (28120)

FIRST FEDERAL SAVINGS AND LOAN ASSOCIATION
Main Office 251 W. Main Av., Gastonia, N.C. (28052)
Abbey Plaza Branch All Offices Dial 865-7485
Also Downtown Gastonia; Dixie Village; South Gastonia;
Akers Center; Downtown Dallas
INSURED

Bowens Geo W (Carrie N) cln Belmont Throwing h317 Elm St 825-8103
Bowens Josephine J (Wid Roscoe C) retd h313 Elm St 825-8171
Bowens Ray (Barbara) tex wkr Pharr Yarms h205 Penhook Rd (S) 827-9280
Bowens Vanisa r317 Elm St
Bowens W Alvin (Mildred B) tex wkr Knit Products h308 Todd St
Bowers Bartlett A Mrs h206 Belmont-Mt Holly Rd (CH) 827-2618
Bowker Vernon L h19 Lakeview Dr (Mc A) 824-3094
Bowles James R Jr (Sally W) personnel mgr Burl Indus h212 Johnston Dr 825-8078
Bowles Sally Mrs tchr First Bapt Ch Kindergarten r212 Johnston Dr
Bowling Ada S retd h39 N Main St 825-2983
Bowman April C studt r106 Gaddis Dr (Mt H)
Bowman Cathy G Mrs yrn chkr Superior Yarn Mills h111 Harris St
Bowman Donald L (Cathy G) h2 Oakland Av (CH)
Bowman Earl H (Cordia B) retd h600 S Main St (Mt H)
Bowman Ervin H (Mary R) constn wkr Sander's Bros h106 Gaddis Dr (Mt H) 827-3012
Bowman Fred S (Patricia A) tchr Mt Holly Jr Hi Sch rLincolnton N C
Bowman James C (Eileen) driver Penn Truck Aids rMeadows Of Dan Va
Bowring Joseph R (Elsie M) asst mgr Haden Mfg h502 S Central Av
Bowring Richd M (Linda A) production control Armtex Inc h408 North St 825-5826
Boxter Wm J (Annelle C) whsemn R P Caldwell Co h15 Poplar St 825-9547
Boy's Machine Co (W Jarrett Bumgarner) 370 N Main St (STN) 263-8130
Boyce Jimmy C (Janice B) bondsmn Simpson Bonding h723 Catawba St 825-3864
Boyd Geo C (Dolly F) lab City San Dept h631 Herms Av (Mt H)
Boyd Georgia W (Wid Frank) h205 Thompson St (STN)
Boyd John E stock clk Joe & Jim's Food Center r1500b N Modena St Gastonia NC
Boyd Kath F Mrs wndr Chonicle Mills r905 W Catawba Av Extn (Mt H)
Boyd N T Rev pastor Bethel Bapt Ch
Boyd Ronald J meat ctr Joe & Jim's Food Center r3066 Crawford Av Gastonia NC
Boyd Walter G meat ctr Joe & Jim's Food Center r1718 N Broadcast St Gastonia NC
Boyles Betty M Mrs (Circle Superette) r418 Woodlawn St (C)
Boyles Calvin W (Betty M) supvr Burl Industries h418 Woodlawn St (C) 824-1218
Boyles Howard E (Grace P) fxr Burl Indus h457 18th St (C) 824-1951
Boyles Howard R tex wkr Burl Indus r457 18th St (C)
Boyles James W (Anna) emp Gaston County Dyeing Mach h316 Taylor Dr (STN) 263-4654
Boyles Ricky E (Terry W) layupmn Burl Indus h413 Woodlawn St (C)
Boyter Barbara J studt r106 Beam St (S)
Boyter J Allen retd r106 Beam St (S)
Boyter Michl A sand blaster Cargo r106 Beam St (S)
Boyter Moses (Cynthia M) h208 Penhook Rd (S)
Boyter Moses A (Idell S) eng SCLRR h106 Beam St (S) 827-4009

Brackett J Closton (Earline) tex wkr Central Yarn & Dyeing h905 Belmont- Mt Holly Rd (CH) 827-6154
Brackett James L (Jackie F) serv mgr (Mt Holly Appl Serv) rGastonia NC
Brackett Mallie C (Wid Edwin H) h302 N Hawthorne Av (Mt H) 827-2790
Brackett Rosie L splr Superior Yarn Mills rBx 83 Huntersville N C
Bracklull Paul (Cathy J) sls rep Branch Mtr Exp h312 Gaston Av (Mt H) 827-7303
Braddy Ray H (Ruby C) emp Superior Yarn Mills rGastonia NC
Braden Vickie Mrs ofc sec W M Hall & Sons rStanley NC
Bradford Richd J driver Penn Truck Aids rHixson Tenn
Bradley Coy H (C D's Catawba Prod Mkt) rGastonia NC
Bradley Glenn E r319 S Alexander St (Mt H)
Bradley Hugh servmn Pub Serv Co Of NC rGastonia NC
Bradley James USAF r10 Summit St

BRADLEY-JENKINS INC

Roland E Bradley President, Grading Of All Kinds, Stone And Gravel, Asphalt Paving, Bulldozers, Motor Graders, Loaders, Dump Trucks And Air Compressors, Kings Mountain Hwy, PO Box 12366, Gastonia, N C (28052) Tel 864-5421

Bradley Jesse A (Gayle) tex wkr h29 S 10th St
Bradley John L (Mary K) h319 S Alexander St (Mt H) 827-4035
Bradley John P Rev pres Belmont Abbey College
Bradley Leroy (Doris S) wtchmn Eagle Yarn Mills h10 Summit St 825-8062
Bradley Michl L (Sandra R) instlr Western Elec h116 Garrison Dr 825-3528
Bradley Nancy r10 Summit St
Bradley Sadie C (Wid David) retd h522 E Catawba Av (Mt H) 827-4479
Bradshaw Alice D (Wid Grover) retd r308 Browntown Rd (B)
Bradshaw Annie M wndr Am & Efird Mills r512 N Main St (STN)
Bradshaw Clarence (Edith I) retd h108 Highland St (Mt H)
Bradshaw Darrell P Mrs emp Acme Mills h76 Acme Rd
Bradshaw David F agt Nationwide Mut Ins rCharlotte NC
Bradshaw Dean USA r76 Acme Rd
Bradshaw Donna studt r506 Woodlawn St
Bradshaw Elaine W Mrs tex wkr Pharr Yarns h717a Mc Knight St
Bradshaw Forney E (Bradshaw's Barber Shop) h412 Woodlawn St 827-3105
Bradshaw Fred W (Louise M) formn J P Stevens & Co h104 Genl Pemberton St (STN) 263-2390
Bradshaw Gordon R (Joyce F) sawmn Display Fixture Co h217 Brookwood Rd (CH) 827-5193
Bradshaw Hattie A (Wid Willie A) retd h516 2d St (STN) 263-2604
Bradshaw J A (Pearl) jan Pentecostal Holiness Church rWoodhaven Rd
Bradshaw J Noel retd h506 Woodlawn St 827-6890
Bradshaw James N ins agt h309 Tomberlin Rd (CH)
Bradshaw James N Jr whsemn Duke Pwr r102 Rachel St (DH)
Bradshaw Jean USA r76 Acme Rd
Bradshaw Jesse R sect hd Am & Efird Mills h308 Browntown Rd (B) 825-8572
Bradshaw John R constn wkr Duke Pwr r102 Rachel St (DH)
Bradshaw Larry studt r97 Lynnbrook Dr (CH)
Bradshaw Louise cafeteria wkr O L Kiser Elem Sch r (STN)
Bradshaw Marlene ofc sec Kiser Elem Sch rWoodhaven Park
Bradshaw Marlene Mrs organist Stn Pentecostal Holiness Ch rParkwood Av
Bradshaw Michl (Saundra) asst v-pres First Fed Sav & Loan rStanley NC

CNB
YOUR HOMETOWN BANK
THE CITIZENS NATIONAL BANK
"YOUR HOMETOWN BANK"
Gastonia—Belmont Abbey College—Cramerton—Lowell—Stanley—Mt. Holly—Dallas
FDIC
Each depositor insured to $40,000
FEDERAL DEPOSIT INSURANCE CORPORATION

McCALL BROTHERS INC.
Well Drilling—Water Systems
Water Mains—Waste Treatment
Pumps—Sewer Mains
Tel. 399-1506
6700 Belhaven Blvd.
Charlotte, N.C. (28216)

Bradshaw Nelson J (Nada H) (Bradshaw's Furn) rCharlotte N C
Bradshaw Ralph (Lillian) h97 Lynnbrook Dr (CH) 827-7314
Bradshaw Ralph L (Nancy H) tex wkr J P Stevens Co h106 E Buckoak St (STN)
Bradshaw Ralph R (Shirley M) carrier PO rRt 1 (STN)
Bradshaw Randall choir dir Stn Pentecostal Holiness Ch rParkwood Av
Bradshaw Talmage G (Bertha F) retd h102 Beam St (S) 827-9356
Bradshaw Vernie W Mrs supvr Pama Mfg h102 Rachel St (DH) 827-5620
Bradshaw's Barber Shop (Forney E Bradshaw) 412 Woodlawn St
Bradshaw's Furniture (Nelson J Bradshaw) 203 Acme Rd
Bradshaw's Grocery (Nelson J Bradshaw) 207 Acme Rd 827-2066
Bradsher Eliz S Mrs sec-treas Bradsher Tire h301 Eagle Rd Apt 9 825-3370
Bradsher James studt r301 Eagle Rd Apt 9
Braewell Danl J r211 Hazeline Av
Brafford Clyde B meat ctr Cramerton Freezer Locker rGastonia NC
Brafford Floyd E (Merita W) fxr Vision Hos h207 Mauney St (CH) 827-3514
Brakefield Roscoe B (Flossie E) emp Rex Mill h116 Howie St (Mt H) 827-2251
Bralley Charles R (Sandra M) tchr Stn Jr Hi Sch h106 Hillcrest Dr (Mc A) 827-2310
Bramblet Mack M (Lona J) slbr tndr Pharr Yarns h45 Poplar St (Mc A) 824-2839
Branch Bobby R (Betty H) mech Park Elev h108 Penhook Loop Rd (S) 827-2543
Branch Dewey h139 Penhook Loop Rd (S)
Branch Ralph (Margt) mech Park's Elev hRear 113 Penhook Loop Rd (S) 827-2543
Branch Shelby R (Rebecca R) retd h115 Penhook Loop Rd (S) 827-7688
Branch Sherman Rev (Eliz S) pastor First Free Will Bapt Ch rStn
Brand R Alf III h78 Main St (Mc A) 827-3950
Brandenburg Jimmy (Helen F) emp L & L Hos h2 1st St (C) 824-4547
Brandenburg Ray (Gayle) emp Belmont Kntg h208 Front St (C)
Brandon C Ross (Gladys M) tex wkr Burl Indus h521 Washington St (C) 824-1374
Brandon Charles H (Ruth G) supvr Burl Indus h271½ 8th Av (C) 824-1673
Brandon F Max (Love H) mach Colman-Cocker h603 8th Av Extn (C) 824-1303
Brandon J Howard (Faye W) retd h7 W Wilkinson Blvd (C) 824-2223
BRANDON JAMES L (Louise R) Postmaster, United States Government Postal Service, Belmont Branch, 208 Glenway St, Belmont, NC (28012), Tel 825-2631, h612 McKnight St (28012) Tel 825-2882
Brandon John R (Ruth F) slsmn Sherrill Indus h8 W Wilkinson Blvd (C) 824-3535
Brandon Mary Mrs insp Burl Indus h6 W Wilkinson Blvd (C)
Brandon Mona R studt r271½ 8th Av (C)
Brandon Reece (Josie B) h501 8th Av Extn (C)
Brandon Tina A ofc sec Beltex Mill r612 Mc Knight St
Brandon Viola retd h380 S Hawthorne St (Mt H)
Brandon Wm L retd h335 Mayflower Av (C) 824-2732

CLEO'S HEATING AND COOLING INC.
bryant
CONTRACTORS
Sales—Service
Radio Controlled Service Trucks
YORK
500 N. MARIETTA ST. P.O. BOX 3592, AKERS STA., GASTONIA, N.C. (28052)
PHONE 864-9901 SERVICE 864-9903, CHARLOTTE 333-9339

Branham Wm F (Juanita W) emp Pharr Yarns h51 Oak Dr (Mc A) 824-2483
Brank Sam h180½ Center St (C) 824-3707
Brannon Cynthia D studt r508 Sacco St Extn
Brannon Ione (Wid Odell) retd r223 Dogwood Dr (Mt H)
Brannon Ora G Mrs maid Sacred Heart College r508 Sacco St
Brannon Rhonda R clk Superior Court r206 E Glendale Av (Mt H) 827-7675
Brannon Robt A (Alta M) supvr Pharr Yarns h219 Johnston Dr
Brannon Roy P (Louise J) (City Taxi) h506 North St 825-5727
Brannon Shirley sec Rankin & Michael r2349 Jefferson St (G)
Brannon Wm C (Ora G) brklyr h508 Sacco St Extn 825-5676
Brannon Wm E (Louise B) h28 Linestowe Dr 825-5813
Brannon Wm H (Juanita G) repr Duke Pwr h204 Maple Dr (Mt H) 827-5467
Brannon Wm S r28 Linestowe Dr
Braswell Floyd Jr (Judy) h10 Mellon Rd 825-3901
Braswell James (Myra R) emp Infratex Corp h211 Hazeline Av 825-3531
Braswell Roger L (Janice P) driver Caro Del Serv h116 Nantz Av (Mt H)
Braswell Wilbur G (Martha S) crdr Smyre Mills h101 Penhook Loop Rd (S) 827-4223
Braughton Jim (Doris W) h1 Oakland Av (CH)
Bray Deborah S studt r101 Westland Farm Rd (DH)
Bray June Y Mrs key punch opr Duke Pwr r101 Westland Farm Rd (DH)
Brazell Darlene r37 River St
Brazell Walter (Joyce) tex wkr Stowe Thread h37 River St 825-3802
Brazzell Doris Mrs cafeteria wkr Catawba Hts Elem Sch r104 Margarette Av (CH)
Brazzell Eug fs-2 Superior Yarn Mills rBx 37 (Mt H)
Brazzell Leroy (Doris C) (Brazzell Gro) h104 Margarette Av (CH) 827-6524
Breakfield Connie (Evelyn) mech Fieldcrest Mills h528 Rankin Av (Mt H) 827-9680
Breedlove Frank D (Christine P) mtce formn Burl Indus h104 Beam St (S) 827-2517
Breeland Building 14 N Main St
Breeland Nona studt r800 South Point Rd
Breeland R Clay clk Dr Ballard r800 South Point Rd
Breeland Wade H dentist 14 N Main St h800 South Point Rd 825-2601
Breeland Wade H Jr studt r800 South Point Rd
Brendle Charlie M (Ollie H) kntr Pharr Yarns h110 Hickory Grove Rd (S)
Brendle Irvin (Carol F) mech Style Craft h210 Lee Rd (S) 827-3528
Brendle Jenks (Lila) tex wkr Mayflower Mill h228 Dawson St (C)
Brendle Jerry M h166 8th Av (C)
Brendle Mark A overhauler Burl Indus r209 Front St (C)
Brendle Mildred retd r270 8th Av (C)
Brendle Sharon R bkpr Bank Of Belmont rRt 2 Bx 297 Gastonia N C
Brendle Sol R (Evelyn R) instr lm fxr Burl Indus h209 Front St (C) 824-2896
Brevard James L ydmn Eagle Mills r116 Morning Glory Av

GARRISON GENERAL HOSPITAL Inc.
IRMA L. MARTIN, Director
Visitors Welcome—10:30 - 11:30, 2:30 - 4:30, 7:00 - 8:00
Scientific and Personal Service
210 S. YORK ST.
GASTONIA, N.C. (28052)
TELS. 865-1277; 865-1278
NURSES' DORMITORY 867-9256
CONSTANT CARE

BAIL BONDS
Free Bail-Bond Advice—24 Hour Service
Locally Owned and Operated "Let Homesley Send You Home"
MACK HOMESLEY BONDING CO.
116 S. South St. Gastonia, N.C. (28052) Tels. 864-5665 and 865-7651

Brewer Alma E (Wid Riley) retd r367 Woodlawn St (C)
Brewer Barber Shop (Doug Brewer) 120 S Main St (Mt H)
Brewer Doug (Willine L) (Brewer Barber Shop) h301 N Hawthorne Av (Mt H) 827-2433
Brewer Geo genl mgr Dixie Yarns rCharlotte N C
Brewer Geo D (Elsie B) h113 Rollins St (STN) 263-8769
Brewer J D (Gladys G) laby tech Sodyeco Div h111 Holly Dr (Mt H) 827-2581
Brewer Lon C (Ola H) retd h301 Belmont-Mt Holly Rd (CH) 827-3053
Brewer Nell Mrs spnr Stowe Spinning h136 Clearwater Lake Rd (Mt H) 827-6148
Brewer Roger (Diane) emp Brewer's Paving h116 Ethel Dr (STN) Apt 7 263-8790
Brewer Scott (Scott's Union Seventy-Six Serv) r402 Center St (G)
Brewer Wm S (Lucy W) retd h1318 Catawba St 825-2018
Brewster Lonnie R (Joyce) sr chem opr Sou-Tex Chem r700 E Chestnut Ext (STN)
Brewster Wayne Ee (Madeline) mtce wkr Sou-Tex Chem r317 Morris St (STN)
Breyare Peter W (Carolyn H) partsmn Holman & Moody h307 Eastwood Dr (CH) 827-6801
Brice Bessie Rev pastor Brice Tabernacle rGastonia N C
Brice John J Jr (Nancy L) brklyr h1719 N Main St (Mt H) 827-5490
Brice Leroy T h108 E Line Dr
Brice Tabernacle Rev Bessie Brice Pastor 342 Clay St
Brice Thos W Jr (Nancy D) (Dixon Mobile Home Pk) h404 S Central Av 825-2328
Brice Thos W III r609 S Main St
Brickley G D (Mary) dfr Perfection Spng h47 Carson St
Bridgeman Dorothy Mrs tchr Mt Holly Jr Hi Sch rCharlotte NC
Bridgeman John C (Ruth P) (Western Auto Associate Store) h419 E Poplar St (STN)

BRIDGEMAN REAL ESTATE CO INC
John D Bridgeman President, "Service Is Our Goal", Sales, Appraisals, Loan Originations, Property Management, Professional Plaza Bldg, 309 S South St, PO Box 1954, Gastonia, NC (28052), Tel 864-7732

Bridgeman Ruth P Mrs v-pres Western Auto Store r419 E Poplar St (STN)
Bridges Bertha (Wid Olin) tex wkr Pharr Yarns h311 Mayflower Av (C)
Bridges Boyce E (Martha K) personnel supvr Burl Indus h206 Armstrong Dr 825-8163
Bridges Douglas tex wkr Pharr Yanrs h66 Church St (Mc A) 824-4977
Bridges Elijah J (Helen T) retd h12 N Central Av
Bridges Everette J (Pauline P) twstr Burl Indus h57 4th St (C) 824-3406
Bridges Frank L (Mattye C) condr P&N Ry h600 S Main St (STN) 263-4127
Bridges Grady H (Mamie F) supt Conner Constn h1418 South Point Rd 825-8595
Bridges Hattie L (Wid Frank) retd h312 Peach Orchard Rd 825-2506
Bridges Herman F (Hester B) fxr Burl Indus h98 6th St (C) 824-1105
Bridges Hester B Mrs (Hester's Beauty Shop) r98 6th St (C)
Bridges James E (June) asst prin Ida Rankin Elem Sch rRt 3 Bx 132 Bessemer City N C

Bridges Kenneth r14 Long Av
Bridges Mary wndr Eagle Yarn Mills h14 Long Av 825-3877
Bridges Nanny retd r98 6th St (C)
Bridges Noah R (Linda V) formn Amer & Efird h203 Howard St (CH)
Bridges Nora B Mrs hsemother Sacred Heart College rBx 23 Bostic NC
Bridges Norma food hndlr Devito's Italian Villa rStanley NC
Bridges Oneil driver Fed Exp h407 Louise Av (CH) Apt 28
Bridges Tim h108 Walnut St
Bridges Troy D (Lillian W) dept supt Belmont Hos Mill h3 Oak St 825-5763
Bridges Wayne D studt r1418 South Point Rd
Briggs Albert L (Barbara H) v-pres Moss Trucking h106 Highland St 825-3821
Briggs Betty J organist Mc Adenville United Meth Ch rGastonia NC
Briggs Earl E (Ann L) tex wkr Acme Spinning h212 Ferstl Av (CH) 827-2777
Briggs Elmer J (Marie G) boiler hd Dixie Yarns h305 Central St 825-5612
Briggs Elmer J Jr (Connie) supt Mbg Housing Authority h701 East Av 825-3921
Briggs J Greg USAF r106 Highland St
Briggs Mason W retd h106 Walnut St
Briggs Roy erection dept Belmont Tex Mach
Briggs Shirley A Mrs inventory clk Sou-Tex Chem rRt 2 Bx 469 (Mt H)
Briggs Thos L carp r305 Central St
Bright Dellah C Mrs h73 Acme Rd 827-9003
Bright Jerry r219 Sloan St
Brigman Bertha H spnr Majestic Mfg r18 S 4th St
Brigman Harold (Mildred O) wldr Westinghse h317 Church St 825-8734
Brigman Ruth h18 S 4th St 825-3633
Brihan Sharon J r305 Morris St (STN)
Briles K W (Juanita L) dye opr Sodeyco Mill h36 Brown Dr (B) 825-3529
Brimer Leonard D tex wkr Cramerton Mills h201 Hazeline Av 825-3518
Brindle Anna Mrs emp Carlton Knit Mills h98 Penhook Loop Rd (S)
Brinkley Anne K Mrs tchrs aide Ida Rankin Elem Sch r608 Spring St (Mt H)
Brinkley Garrie studt r608 Spring St (Mt H)
Brinkley John W (Anne K) mgr Kendrick Brick h608 Spring St (Mt H) 827-4902
Brinzey A E sls mgr Lo-K Medallion Sys rMeadow Cliff Dr
Briscoe Edney (Marie) electn Duke Pwr h429 W Wilkinson Blvd 825-8754
Briscoe Rodney studt r429 W Wilkinson Blvd
Brison Adelaide N nurse Wm N Horsley h217 Mingus St
Brison Charlene h75 W Wilkinson Blvd (C)
BRITT ENTERPRISE (Carlyle Britt) "We Collect Or No Charge," Commercial, Retail, Professional Collection Agency, 16441 Thompson Rd, Mint Hill, NC (28105), Tel 545-6134
Britt Jimmie Mrs ofc sec Sacred Heart College
Britt Nell opr Mickey's Beauty Shop rCharlotte NC
Britt Viola h804c Caldwell St
Brittain See Also Brittian
Brittain Alvin G (Mildred S) barber Akers Center h108 Eagle Rd 825-8867
Brittain Blanche B (Wid J L) retd h104 Lowell-Mc A Rd (AT) 824-1103
Brittain Charles A (Wanda P) comber fxr Linford Mills h5 Pleasant St

LOWE'S
OF GASTONIA
Building Materials and Mobile Homes
Brand Name Retailer of the Year (1974)
Tel. (704) 867-4441
1301 Bessemer City Rd.
Gastonia, N.C. (28052)

Quick AUTO LOANS
mj and FINANCE CORPORATION
728 E. Franklin Blvd.
Gastonia, N.C. (28052)
Tel. 864-4316

Brittain Dennis O tex wkr Pharr Yarns r1 Hillcrest Dr (Mc A)
Brittain Gertrude C Mrs clk Moore's Textiles r313 Mayflower Av (C)
Brittain James M (Essie H) comber hd Linford Mills h38 Linford St
Brittain Jay M (Quinn) emp Pharr Yarns h1 Hillcrest Dr (Mc A) 827-6313
Brittain Jay M Jr emp Klatz Am r1 Hillcrest Dr (Mc A)
Brittain Lucille R (Wid Ira) h105 Beam Rd (S) 827-2123
Brittain Lyn E (Kimberly C) emp Genuine Parts h309 Forrest La 825-9316
Brittain Mason T (Mary E) swpr Linford Mills h76 Burton St 827-2227
Brittain Morris clk Abernathy Super Mkt r205 Springwood Dr (S) Apt 14
Brittain Morris R r76 Burton St
Brittain Steven L (Carol) instr Sacred Heart College rGastonia N C
Brittain Summey G (Leona R) retd h105 Sunset Dr (CH) 827-3693
Brittain Talmadge T (Gertrude C) lm fxr Burl Indus h313 Mayflower Av (C) 824-3251
Brittian Carolyn Mrs opr Ronald's Beauty Salon r304 Alice Av
Brittian David (Rebecca C) (Brittian Dry Wall) h220 Springwood Dr (S) 827-9242
Brittian Lyn E (Kim G) USA r17 Poplar St (Mc A)
Brittian Nelson C (Willie M) supt Pharr Yarns h17 Poplar St (Mc A)
Brittian Thos D (Linda B) pntr Calhoun Constn h204 Ford Dr (AT) 824-3506
Britton Admal clk Abernathy Super Mkt rLowell NC
Britton Earl A (Louise Mc G) wldr Duke Pwr h306 W Chestnut St (STN) 263-2981
Britton Guy A retd r267 8th Av (C)
Britton James W (Rema R) retd h226 Ewing Dr 825-2862
Broadway Bradley J (Gladys H) retd h438 17th St (C) 824-2855
Broadway Dwight (Carol) emp Jenkins Mtl Shop r2 Church St (C)
Broadway W Burt (Sharon L) recreation dir City Of Cramerton h536½ Brooklyn Av (C) 824-9754
Brobeck James (Rosemary) supvr Char Observer h413 Lucia Rd (STN) 263-8484
Brock Cath S (Wid Joe) wndr Stowe Spng h16 Boundary St (NB)
Brock Helen tex wkr South Fork Mfg Co h108 South Fork St 825-3802
Brock Hubert (Winnie G) h406 Copeland Park (CH)
Brock James T (Connie I) slsmn Matthew-Moore Sup h206 Rose St (CH) 827-6060
Brock Ray overseer South Fork Mfg h101 Rankin St 825-9482
Brock Will R (Juanita W) retd r25 Perfection Rd
Brock Will R retd r12 Perfection Rd
Brockman Mack W (Alice P) h288 Park St (C) 824-3601
Brogden Douglas E tchr South Point Sr Hi Sch h1213 Catawba St 825-3964
Brogden Nellie G Mrs insp Wix Corp h60 Magnolia Dr 825-5203
Brooks Agnes emp Betty's Day Nursery rRt 1 Stanley NC
Brooks Aguilla S (Wid Geo E) retd h311 W Poplar St (STN) 263-2534
Brooks Birdie Mrs h600 E Henry St (CH) Lot 14
Brooks Cletus M (Sue P) driver Penn Truck Aids h113 Old Mt Holly Rd (STN) 263-2625
Brooks Danl J (Barbara) production wkr Sou-Tex Chem rRt 1 Bx 48 (Mt H)

FIRST UNION NATIONAL BANK
Complete Banking Service
101 S. MAIN ST., P.O. BOX 567
MOUNT HOLLY, N.C. (28120) — TEL. 827-5821

Brooks Dexter h111 Apricot St
Brooks Gracie W (Wid Dillard O) retd r120 Point Cir
Brooks James E carpet lyr City Carpet h115 Old Mt Holly Rd (STN) 263-2834
Brooks James L (Sharon) emp Duke Pwr h225 Jenkins Av (Mt H) 827-5107
Brooks Jimmy R (Gail S) tex wkr Pharr Yarns h4 Hawthorne St 825-3510
Brooks Lynn h500 Beatty Rd (CH) Apt 21 827-3592
Brooks Mary Q r85 Belmont Av
Brooks Melvin O (Brenda) chem opr Sou-Tex Chem r309 Durham Rd (STN)
Brooks Paul J (Sara C) mtcemn Sudye Co h109 Hovis Rd (STN) 263-8882
Brooks Roger L wrtr r1005 Hickory Grove Rd (Mt H)
Brooks Ronald G emp Ryder Truck Lines r113 Old Mt Holly Rd (STN)
Brooks Ruby B (Wid Floyd E) retd h17 Oak Grove Dr (Mt H)
Brooks Thos C (Helen M) retd h341 Mayflower Av (C) 824-9477
Brooks Walter M (Corrine M) h316 S Hawthorne St (Mt H) 827-2591
Brookshire Bennie Jr USA r220 Rose St (CH)
Brookshire Bennie B (Shirley) (Brookshire Radio & Tv) h220 Rose St (CH)
Brookshire Carolyn wndr Burl Indus r535 Brooklyn Av (C)
Brookshire Radio & TV (Bennie B Brookshire) 1128 S Main St (CH) 827-5280
Broome Abel R (Mildred L) mtce Sou-Tex Chem h115 Tomberlin Rd (CH) 827-3743
Broome Carl E (Vivian L) v-pres Rayco Chem h140 Clearwater Lake Rd (Mt H) 827-3328
Broome Cathy studt r518 Costner Av (Mt H)
Broome Curtis C (Grace B) retd h601 Rankin Av (Mt H) 827-6361
Broome Curtis Y (Francis A) wtchmn Sodyeco Plant h701 Rankin Av (Mt H)
Broome Doyce r518 Costner Av (Mt H)
Broome Ethel G (Wid Oscar L) h102 Park Av (Mt H) 827-2912
Broome H Ray (Rita G) (Rayca Chem) h319 Gaston Av (Mt H) 827-3035
Broome J (Floy E) tex wkr Perfection Spinning h1008 W Catawba Av Extn (Mt H) 827-6205
Broome James H (Ruby H) agt Life Ins Co Of Va h317 Tomberlin Rd (CH) 827-3818
Broome Leslie studt r319 Gaston Av (Mt H)
Broome Lonnie L (Eliz) chkr Akers Mtr Lines h111 Lynnbrook Dr (CH) 827-4893
Broome Macie S (Wid Ernest) h518 Costner Av (Mt H) 827-3566
Broome Neppie E h1727 N Main St (Mt H) 827-2048
Broome Odell J (Peggy A) laby tech Burl Indus h103 Dogwood Pl (Mt H)

THE MASSEY COMPANY
Hardware
117 S. Main St.
Tel. 827-2431
P.O. Box 26
Mount Holly, N.C. (28120)
Industrial
500 E. Central Av.
Tel. 827-9661

521 Julia Ave.
ADMIRAL
COLORCRAFT TELEVISION SERVICE
Quality Workmanship — 17 Years Experience — Most Sets Repaired In Your Home While You Watch
Prompt and Dependable Service — Pick-Up and Delivery
Telephone 825-8415
ZENITH
THE ROYALTY OF TELEVISION
Belmont, N.C. (28012)

FIRST FEDERAL SAVINGS AND LOAN ASSOCIATION
Main Office 251 W. Main Av., Gastonia, N.C. (28052)
Abbey Plaza Branch All Offices Dial 865-7485
Also Downtown Gastonia; Dixie Village; South Gastonia;
Akers Center; Downtown Dallas
INSURED

Broome Ollie M (Wid Benj J) cafeteria wkr Ida Rankin Elem Sch h116 Trexler Av (Mt H) 827-3626
Broome Pam recpt Dr Raul C Aizcorde r413 S Church St (L)
Broome Paschal H (Eleanor R) mech Duke Pwr h107 Pinewood Cir 827-5633
Broome Ralph H (Sarah W) supvr City Parks & Recreation Dept h29 W Line Dr 825-5883
Broome Sylvia A h363 S Hawthorne St (Mt H) 827-3566
Broome W Arnie (Patsy J) cost acct Duke Pwr h107 Crest St (Mt H) 827-2307
Broome W Elliott (Lucille H) retd h392 Woodlawn St (C)
Broome Warren O (Rose L) retd h110 Clearwater Lake Rd (Mt H) 827-4260
Broonie Carlton h433 W Central Av (Mt H) 827-8180
Brotherton Charles J (Gail R) slsmn Genuine Parts h314 Willow Dr (STN) 263-4476
Brotherton June slsmn Genuine Parts rStanley NC
Browing Talmadge h206 Park Rd (Mt H) 827-8249
Brown Albert (Brenda E) h13 Brown Dr (B) 825-2718
Brown Albert E (Louise V) fxr Vision Hosiery h7 Vesta St 825-2824
Brown Alf (Martha L) eagle yarn mills r1 Sunset St
Brown Alma A (Wid Gary M) h501 Washington St (C) 824-3212
Brown Alton M (Kate H) health ofcr Wilkes County h108 Oak Trail (CH) 827-4628
Brown Amos C (Annabelle A) weigher Stowe Spng h112 Point Cir 825-9319
Brown Ann A Mrs recpt Mintich Chiropractic Clinic rRt 1 Bx 289b
Brown B Dean tchr South Point Sr Hi Sch rGastonia NC
Brown Benj L (Otis H) mtcemn Knit Products h238 Browntown Rd (B) 825-3293
Brown Benny carrier US Postal Serv h101 Leeper Av 825-5527
Brown Benny C (Betty H) mech Trailmobile Inc h231 Hazeline Av 825-5689
Brown Bobby E (Hazel G) tex wkr Vision Hosiery h224 Ewing Dr 825-3555
Brown Bobby R (Hazel M) acct Gaston County Dyeing Mach hRear 127 S Main St (STN) 263-4254
Brown Brenda E Mrs br mgr Bank Of Belmont r13 Brown Dr
Brown & Brown (Joseph G & Mrs Joyce A Brown) lwyrs 2 Wright Arcade 825-5191
Brown Carl (Jean S) overhauler J P Stevens & Co h128 W Church St (STN)
Brown Carol tchr South Point Sr Hi Sch
Brown Carroll A (Mildred L) (Brown's Trailer Pk) h300 Browntown Rd (B) 825-3650
Brown Charles C (Frances S) sect hd Pharr Yarns h28 Wesleyan Dr (Mc A) 824-4552
Brown Charles C Jr emp Beaunit Corp r28 Wesleyan Dr (Mc A)

SHERRILL INDUSTRIES, Inc.
STAMPINGS — SPRINGS — CASTINGS
AUTOMATIC SCREW MACHINE PRODUCTS
Dallas-Cherryville Hwy. 277
Gastonia, N.C. (28052)
P.O. Drawer 578
Tel. (704) 922-7871

REALTOR®
DIXON PROPERTIES, Inc.
REAL ESTATE — APPRAISALS AND SALES
BUILDERS • DEVELOPERS
27 Catawba St., P.O. Drawer P
Belmont, N.C. (28012)
Tel. 825-5151

Brown Charlie A (Daisey J) servmn Electric Mtr Serv h230 Browntown Rd (B) 825-8360
Brown Charlie I (Mae S) tex wkr Natl Yarn Mills h718 Brook St
Brown Chloe C Mrs wndr Piedmont Processing h109 River Rd (B) 825-9392
Brown Clarence W (Lola E) h213 Mauney St (CH) 827-3630
Brown Clyde W swpr Chronicle Mill h917 Laye St 825-2113
Brown Debra J ofc wkr Smyre Yarn hRear 103 Alberta Av 825-2464
Brown Donald J (Linda) stock broker Interstate Security h103 Heritage Ct 825-3024
Brown Donald R (Patricia E) eng & tech Piedmont Natural Gas h112 Jackson St 825-5545
Brown Donny A (Gail B) chem opr Sodyeco Div h310 W Poplar St (STN)
Brown E Mae tex wkr Stowe Thread r917 Laye St
Brown Easter C Mrs tex wkr Crescent Spinning h45 Magnolia Dr 825-2679
Brown Elva L (Wid Oscar L) retd h111 9th St 825-2155
Brown Ernestine H r1722 N Main St (Mt H)
Brown Esper D (Agnes H) eng Duke Pwr h507 Dogwood La
Brown Ester Mrs retd r45 Magnolia Dr
Brown Ethelyn M Mrs emp Stowe Spng h216 Woods St (Mt H) 827-4805
Brown Eva P (Wid Francis H) retd h39 Jackson Av 827-7790
Brown Everette C (Ona T) tchr Belmont Jr Hi Sch h105 Peachtree St
Brown Florence (Wid Robt H) retd h323 Clearwater Lake Rd (CH) 827-4561
Brown Francis hRear 351a Mayflower Av (C)
Brown Geral D sec-treas Globe Personnel r5 Johnson St
Brown Gerald Mrs ofc sec W M Hall & Sons r12 Johnson St Apt 5
Brown Gerald L (Ann A) slsmn Rexham Corp h11 Amity Cir 825-5871
Brown Glenn D (Mary D) electn h280 River Rd (B) 825-8736
Brown Glenn D II studt r280 River Rd (B)
Brown Glenn M Jr (Carol) h200 Nixon Rd Apt 26
Brown Glenna A Mrs (Glenna's Beauty Shop) r312 Beatty Dr (CH)
Brown Hoyle L (Macie V) supvr Burl Indus h129 River Rd (B) 825-3544
Brown J Caldwell (Clara L) retd h710 Elm Av (Mt H) 827-5509
Brown J Woody (Glenna A) electn Sodyeco Div h312 Beatty Dr (CH) 827-9283
Brown Jake (Joyce R) dfr South Fork Mfg h114 Rankin St
Brown James L (Jo Ann M) sup clk Sou Dye h310 Ferstl Av (CH) 827-5234
Brown James W (Lillie J) twstr Stowe Spinning h221 Browntown Rd (B) 825-8629
Brown James W (Frances M) mach h906 Timberlane Dr (Mt H) 827-2651
Brown Jessie L (Lucy D) retd h235 Browntown Rd (B) 825-8875

GASTONIA UNITED OIL CO., INC.
HOYLE T. EFIRD, President-Treasurer
American Gasoline—Oils and Heating Oil
Office: 2766 E. Ozark Ave., Ranlo, N.C. (28052)
Drawer 68, Gastonia, N.C. (28052) Tel. 824-3561
AMOCO ®

CNB
YOUR HOMETOWN BANK
THE CITIZENS NATIONAL BANK
"YOUR HOMETOWN BANK"
Gastonia—Belmont Abbey College—Cramerton—Lowell—Stanley—Mt. Holly—Dallas
FDIC
FEDERAL DEPOSIT INSURANCE CORPORATION
Each depositor insured to $40,000

MOUNT HOLLY, N.C.
Growing in Beauty and Business
133 S. Main St., P.O. Box 406 (Mt. H; 28120) Tel. 827-3931

Brown Jimmy W (Vicki S) pipe ftr Indus Tex & Piping h103 Cavin Av (Mt H) Apt 4 827-3515
Brown Joe B (Tessie) emp R E Mc Gee & Son h107 Globe St (Mt H)
Brown John B (Myrtle A) retd h133 River Rd (B) 825-3847
Brown Joseph G (Joyce A) (Brown & Brown) h114 Oak Trail (CH) 827-3565
Brown Joyce A Mrs (Brown & Brown) r114 Oak Trl (CH)
Brown Lacy clk Catawba Pharm h103 N Glenway St
Brown Lawrence A (Hattie H) pres Brown's Furn h114 Poplar St 825-2338
Brown Leckie L Mrs retd h219 Sloan St 825-5298
Brown Lloyd L (Pauline R) fxr Jp Stevens & Co h146 W College St (STN) 263-2623
Brown Lloyd R (Meritha B) prs opr Pneumafil h97 6th St (C) 824-9753
Brown Lora M (Wid Eulis) retd h304 2d St (STN)
Brown Macie N (Wid L L) retd h115 Mc Ginnis St (Mt H) 827-6128
Brown Mae retd r219 Nassau Plaza (Mt H)
Brown Mary D Mrs (Deedie's Beauty Bar) r280 River Rd
Brown Merlin E (Loretta K) plmb City Plmb h1723 N Main St (Mt H) 827-6579
Brown Mildred A Mrs retd r917 Laye St
Brown Myrtle H (Wid W B) r309 Catawba St
Brown Ona T Mrs tchr South Point Sr Hi Sch rPO Bx 224
Brown Robbin studt r216 Woods St (Mt H)
Brown Robt L r304 2d St (STN)
Brown Robt N (Linda F) chiropractor 509 Woodlawn St rDallas NC
Brown Roger (Vivian) tex wkr Am & Efird Mills h209 Auten Cir (CH)
Brown Roger H (Lucille P) (Amoco Serv Sta) h206 Brookwood Rd (CH)
Brown Ruby Mrs spnr J P Stevens h401 W Chestnut St (STN) 263-8387
Brown Stanley B (Linda C) ship clk Chronicle Mill h221 Johnston Dr
Brown Tessie (Wid John) maid h318 E Glendale Av (Mt H)
Brown Thos H (Linda R) constn wkr Duke Pwr h1001 S Main St
Brown Thos L (Eileen) emp Superior Yarn Mills rRt 4 Charlotte N C
Brown Walter B (Eunice S) retd h617 S Main St (Mt H) 827-2025
Brown Walter G fxr Pharr Yarns h5 Crestview Dr
Brown Woodsie N (Pauline L) 1 driver Penn Truck Aids rCollinsville Va
Brown Worth E (Kathleen S) sect hd Climax Spinning h418 Hawley Av 825-8247
Brown Worth E Jr mtcemn Climax Spng r418 Hawley Av
Brown's Trailer Park (Carroll A Brown) 300 Browntown Rd (B) 825-3650
Browne Beth studt r300 W Catawba Dr (CH)
Browne Richd studt r300 W Catawba Dr (CH)

L. S. RANKIN & SONS, Inc
Distributor
UNION OIL COMPANY OF CALIFORNIA
union 76
P.O. Box 1084
913 W. Franklin Blvd., Gastonia, N.C. (28052)
Tels. 865-2306, 824-4374 and 825-5113
76 UNION
UNIFLAME

STOWE MERCANTILE CO.
Quality Merchandise Since 1889
CLOTHING — HARDWARE — FURNITURE
6 N. Main St., P.O. Box 232 Belmont, N.C. (28012) Tel. 825-5321

Browne Thos M (Anne C) sls mgr Trico Inc h300 W Catawba Dr (CH) 827-3023
Browning Linda bkpr Frances Long Income Tax Serv r (Mt H)
Browntown Baptist Church Rev Terry Heffner Pastor 104 River Rd (B)
Bruffey Darrell delmn Goodnight Bros r119 Adcock St (CH)
Bruffey Edythe M (Wid Hoke P) h119 Adcock St (CH)
Bryan See Also Bryant
Bryan Carl G (Robie M) twister Pharr Yarn h414 Cherry St (CH)
Bryan Johnnie (Coley H) emp Pharr Yarns h218 Garrison St
Bryan Robt B Jr (Virginia B) emp Belmont Drug Co rCharlotte N C
Bryan Wm H (Margt B) chem SODYECO h216 Crest St (Mt H) 827-5665
Bryant A Dean (Evelyn S) supvr Burl Indus h213 Johnston Dr 825-3125
Bryant Charles L (Betty B) driver Observer Trans h140 Kendrick St (Mt H) 827-7312
Bryant Charlie J (Delthia A) crdr Stowe Spng h49 Jackson Av 827-5774
Bryant Doug yd clk Belmont Lbr rLowell NC
Bryant Fred studt r49 Jackson Av
Bryant Harvey L (Becky S) tex wkr Amer & Efird h418 Norton Rd (Mt H)
BRYANT HUGH F (Mary L) Insurance Consultants, 332 S York St, Gastonia, N C (28052) Tel 864-5401, h2620 Armstrong Circle, Gastonia, N C (28052) Tel 864-5084
Bryant J W (Vida S) retd h302 13th St (C)
Bryant James A retd h1310 N Main St (Mt H) 827-3469
Bryant John P (Marcia A) driver Belmont Lbr h617 Secrest Av
Bryant Junior tex wkr Acme Spng h98 Coles St
Bryant Pauline (Wid Bethel H) spnr Burl Indus h207 Front St (C) 824-3873
Bryant Peggy tchr Kiser Elem Sch rGastonia NC

BRYANT SUPPLY CO INC
HARRY M BRYANT, PRESIDENT
ROBERT D HACKNEY, VICE-PRESIDENT-SALES
RICHARD J BRYANT, VICE-PRESIDENT
ELECTRICAL APPARATUS AND SUPPLIES
POWER TRANSMISSION EQUIPMENT
INDUSTRIAL EQUIPMENT AND SUPPLIES
335 AND 605 E FRANKLIN BLVD
202 S AVON ST
PO BOX 1277
GASTONIA, N C (28052)
TELEPHONE 865-3466

Brymer Marie A Mrs h401 Woodlawn St (C) 824-1107

Be Insurance Wise — Buy
Weston Insurance Agency, Inc.
Phone 825-9641
126 N. Main St. Belmont, N.C. (28012)
Be Insurance Wise — Buy

Belk Matthews
"Your Happy Shopping Store"
26-28 N. Main St., P.O. Box 668, Belmont, N.C. (28012) Tel. 825-5153

Brymer Mildred C Mrs spinner Superior Yarn Mills rRt 1 Iron Sta N C
Brymer Patty ofc sec Gaston Mem Hosp r401 Woodlawn St (C)
Bryson Arth C (Frances C) slshr tndr Burl Indus h17 2d St (C) 824-3827
Bryson Callie E splr Burl Indus h19 2d St (C) 824-3718
Bryson Jack (Jean) clk Minute Mkt h709 Goodson St (Mt H)
Bryson Jack P h32 W Pecan St
Bryson Jimmy (Mary) serv mgr Cochran's Tire Serv rLowell NC
Bryson Judy M Mrs librn J B Page Elem Sch rGastonia N C
Bryson Steven B r110 Fairview St (Mt H)
Bryson Vera emp Thrift Dye Wks h110 Fairview St (Mt H) 827-3895
Buchanan Carl E (Margt S) mach Pama Mfg h409 N Main St (STN) 263-4374
Buchanan Charles J (Eneeda) tex wkr Chavis Tex h203 Johnston Dr
Buchanan Clyde F (Dora E) driver Burl Indus h303 Springwood Dr (S) 827-9445
Buchanan David R (Frances S) emp Burl Indus h271b 8th Av (C) 824-9349
Buchanan Ferrell (Wanda) policemn Cramerton Police Dept h187 Center St (C)
Buchanan Gary studt r118 Georgia Bell Av
Buchanan Johnny mgr Jim Pinnix Homes rLot 17 Hickory Village (Mt H)
Buchanan Ray (Ray's Convenience Store) rMt Holly NC
Buchanan Robt G (Betty S) whsemn Pilot Frt Carriers h118 Georgia Bell Av 825-8658
Buchanan Roberta A wndr Sterling Mill h210a Sloan St
Buchanan Sandra P emp H K Porter Co r104 Belton Av (CH)
Buchanan Terry carp Continental Cabt Shop r203 Johnson Dr
Buchanna Terry h205 Springwood Dr (S) Apt 9 827-4836
Buchannan Farrell policemn Cramerton P D r187 Center St (C)
Buckmaster Robt W (Ruth W) mach shop Belmont Tex Mach h202 Tuckaseegee Rd (Mt H) 827-4036
Buckner D David (Eliz M) serv mgr Oakwood Mobile Homes h112 Georgia Bell Av 825-8008
Buckner Faye tex wkr Catawba Yarns r112 Georgia Bell Av
Buckner Jane C Mrs tchr J B Page Elem Sch r424 Gaston Av
Buckner Joe D (Jane C) (Belmont Elec) h424 Gaston Av 825-2066
Buckner Kaye r112 Georgia Bell Av
Buckner Larry dye hse Vision Hos r112 Georgia Bell Av
Buckner Raymond T (Beatrice B) (Belmont Elec Co) h101 Park Dr 825-2677
Bud's Gift Shop (Bud Nix) 900 W Catawba Av Extn (Mt H)
Budhanan David R (Frances S) emp Burl Indus h357 Woodlawn St (C) 824-9349
Buffin Victor P (Rose) tile lyr h108 Lanier St (Mt H) 827-7490
Bulo Wm B Jr plant mgr Amer & Efird h113 Old Mine Rd (Mt H) 827-7835
Bulla Billy W (Minnie) retd h712 Murphy St (STN) 263-4219
Bullard Apartments 103 Leeper Av
Bullard Clara K Mrs (Bullard Realty & Ins) r106 Heritage Ct
Bullard Edgar W (Clara K) (Bullard Realty & Insurance) h106 Heritage Ct 825-8348
Bullard Realty & Insurance (Edgar W & Clara K Bullard) 203 S Main St 825-2711

BUMGARDNER FUNERAL HOME Inc.

Twin Oaks Chapel

515 N. Central Ave. Belmont, N.C. (28012) Tel. 825-5301

Bullington Ellis retd r602 Washington St (C) Apt 1
Bullington Wm C retd h602 Washington St (C) Apt 1
Bumgardner See Also Bumgarner
Bumgardner Agnes B (Wid Wm L) retd h113 E Chestnut St (STN) 263-4937
Bumgardner Barber Shop (J Craig Bumgardner) 703 Belmont-Mt Holly Rd (CH)
Bumgardner Brice E (Jeanne A) mach opr Sherrill Indus h403 Scott St (Mt H) 827-4153
Bumgardner C Elex (Faye S) research & development Duke Pwr h208 Lanier Av (Mt H) 827-6627
Bumgardner Clifton C retd h306 Louise Av (CH) 827-2360
Bumgardner Clyde (Margt W) meat dept mgr Food Town rRt 7 Bx 586a Lincolton NC
BUMGARDNER DAVID W JR (Sara J), President-Treasurer Bumgardner Funeral Home Inc And Sec-Treas Stowe Mutual Burial Assn 515 N Central Av, Belmont, NC (28012) Tel 825-5301, h209 Peachtree St (HP) Tel 825-2266
Bumgardner Dennis J (Janet A) utility opr Duke Pkr h221 Jenkins Av (Mt H) 827-2690
Bumgardner Don B (Dorothy S) overseer Acme Spng h5 Julia Cir
Bumgardner Doris spnr Piedmont Spng h409 Hawley Av Apt 2
Bumgardner Edith P (Wid Dewey) wndr Chronicle Mill h37 Brown Dr (B) 825-2640
Bumgardner Eudell J (Wid Nelson B) spnr Am & Efird Mills h116 Tuckaseegee Rd (Mt H) 827-5936
Bumgardner Fredk L Jr (Martha E) slsmn North Hickory Furn h109 Moore Dr 825-2933
Bumgardner Fredk L III studt r109 Moore Dr

BUMGARDNER FUNERAL HOME INC
DAVID W BUMGARDNER, JR
PRESIDENT-TREASURER
WM C RHINEHART
VICE-PRESIDENT AND ASSISTANT TREASURER
M HALDEAN JENKINS
VICE-PRESIDENT
SARA J BUMGARDNER SECRETARY
FUNERAL DIRECTORS
"TWIN OAKS CHAPEL"
AIR CONDITIONED
HAMMOND ORGAN
HOME OFFICE OF STOWE
MUTUAL BURIAL ASSOCIATION
515 N CENTRAL AV
BELMONT, N C (28012)
TELEPHONE 825-5301
(See Index To Advertisers)

Bumgardner Homer (Betty L) overseer Acme Spinning h7 Julia Cir 827-2889
Bumgardner Ila C Mrs wndr Smyre Mills hRear 212 Lucia Rd (STN) 263-8330
Bumgardner J Craig (Eula M) (Bumgardner Barber Shop) h701 Belmont-Mt Holly Rd (CH) 827-2494
Bumgardner J Ray (Carolyn J) clk Bradshaw's Gro h75 Acme Rd

PARK-N-WASH LAUNDERETTE
OPEN 6:30 A.M. TILL MIDNIGHT
Owned and Operated By George H. and Graham C. Rumfelt
109 S. Main St., Beside Belmont Cleaners, Belmont, N.C. (28012) Tel. 825-9006

Bumgardner James serv mgr Jim Pinnix Homes rGastonia N C
Bumgardner Joseph J (Sarah) prin O L Kiser Elem Sch
Bumgardner Kenneth Jr dye hsemn Am & Efiril Mill r807 N Buckoak St (STN)
Bumgardner Leonard W (Sue H) slsmn Dixon Mtr h115 Poplar St 825-2665
Bumgardner Marcus R (Doris N) mach opr Westinghse h313 Julia Av 825-5588
Bumgardner Mary J ofc sec Liberty Mut Life Ins r315 N Central Av
Bumgardner Melissa L (Wid Garland W) retd h152 Mt Holly-Mc A Rd (S)
Bumgardner Nellie L (Wid Kelly W) retd h704 Beatty Dr (CH) 827-2962
Bumgardner Ollie spnr Acme Spng h59 Cason St (NB)
Bumgardner Price E chem mxr Burl Indus r306 Louise Av (CH)
Bumgardner Ray T (Jacquelle Y) tech Duke Pwr h6 Park Dr 825-5854
Bumgardner Rodney (Pam) fixer Burl May Plant h207 Smith St (CH) 827-7895
Bumgardner Sara J Mrs sec Bumgardner Funeral Home Inc r209 Peachtree St
Bumgardner Timothy (Janet) slsmn Singer Co h436 S Main St (STN)
Bumgardner Venie M (Wid Glenn H) ofc sec J P Stevens & Co h415 N Main St (STN) 263-8177
Bumgardner Wm L (Artie H) retd h35 Brown Dr (B) 825-5963
Bumgardner Winifred B (Wid David W) retd h315 N Central Av 825-8488
Bumgarner Barney (Becky S) retd h409 W Chestnut St (STN) 263-4443
Bumgarner Edgar R (Ruby C) mach Gaston County Dyeing Mach h114 Lucia Rd (STN) 263-2305
Bumgarner Geo C (Eliz H) (Belmont Tool & Ctr Grinding) h213 Church St 825-2793
Bumgarner Jim studt r114 Lucia Rd (STN)
Bumgarner John S (Ruth D) retd h400 E Chestnut St (STN) 263-2737
Bumgarner Mattie S (Wid Robt) twstr J P Stevens & Co h212 E Parkwood St (STN) 263-2574
Bumgarner Richd J filtering plant opr Stanley Water Dept r728 Murphy St (STN)
Bumgarner Sue H emp Superior Yarn Mills rCharlotte NC
Bumgarner Tommy J (Donna D) wldr Duke Pwr h107 Boyd Dr (STN) 263-4267
Bumgarner W Jarrett (Boy's Mach) h728 Murphy St (STN) 263-8137
Bumgarner Walter J Jr (Wilma J) dyer Amer & Efird h133 Sadler Rd (Mt H)
Bunderburk Bonnie G Mrs reporter Mount Holly News r109 Hilltop St (Mt H)
Buonpastore Ernesto (Peggy Y) design eng WIX h34 E Woodrow Av 825-9342
Burch Aaron supvr Napa Distr Center r401 Hawley Av
Burch Berry mech Kar Kare Serv Center rFort Mills SC
Burch Buddy emp South Point Life Saving Crew rRt 5 Bx 968b
Burch Charles A (Grace E) retd h910 Laye St
Burch Charles J (Sophia K) fxr Belmont Hosiery h401 Hawley Av 825-2960
Burch Debbie studt r401 Hawley Av
Burch Earl E emp Westinghse r706 Caldwell St

Burch Edna G (Wid Fred L) pkr Natl Yarn Mills h706 Caldwell St 825-2112
Burch Franklin D (Hazeline) custdn Pinewood Elem Sch rRt 1 (Mt H)
Burch Gertie N (Wid Ural) r112 E Nims Av (Mt H)
Burch Harold M (Rebecca G) clk Piedmont Processing h500 Hawley Av
Burch John W (Dorothy C) mtcemn Belmont Heritage h64 E Woodrow Av 825-2502
Burch Keith E (Debbie V) grinder Westinghse h351b Mayflower Av (C)
Burch Mary E tex wkr Natl Yarn Mills r908 Laye St
Burch Mary P (Wid Frank) retd r64 E Woodrow Av
Burch Melissa Mrs r340 S Hawthorne St (Mt H)
Burch Paul L (Johnnie) laby tech Sou-Tex Chem rCharlotte N C
Burch Rebecca waitress Textile Lanes r500 Hawley Av
Burch Roger tex wkr Piedmont Processing r219 Sloan St
Burch Savannah F (Alice R) pntr Gaston County Dyeing Mach h624 Elm Av (Mt H)
Burch Van E (Millie B) Dixie Yarn h407 Cherry St (CH) 827-3516
Burch Van Eddie (Fay) mach Gaston County Dyeing Mach h115 Sadler Rd (Mt H) 827-3437
Burchfield (See Also) Birchfield
Burchfield Barnett J (Geraldine F) (B J's Fish Fry) h1122 Avondale Rd (AT) 824-3122
Burchfield Geraldine F Mrs (B J's Fish Fry) r1122 Avondale Rd (AT)
Burchfield Jack C (Lucille R) retd h184 Mt Holly-Mc A Rd (S) 827-9495
Burchfield Kay H ofc sec Burchfield Constn r818 Woodlawn Av (S)
Burchfield Martin L (Frances H) dfr Linford Mills h81 Shaw St
Burchfield Mary G (Wid Hollis) retd h202 Mt Holly-Mc A Rd (S) 827-3901
Burchfield T G (Kay H) (T G Burchfield Constn) h818 Woodlawn Av (S) 827-7015
Burchfield T G Construction Co (T G Burchfield) 818 Woodlawn Av (S) 827-4485
Burchill Della B wndr Superior Yarn Mills r1038 Hoover St (Mt H)
Burchill Jim B (Della B) carder Burl Indus h1038 Hoover St (Mt H) 827-7149
Burdette J R (Barbara G) electronic tech Duke Pwr h116 Ethel Dr (STN) Apt 2
Burford Jesse h105 Center St
Burge Memorial United Methodist Church Rev Mairon T Walton Pastor 312 W Glendale Av (Mt H) 827-2726
Burger Richd J (June P) v-pres Citizens Natl Bk h203 Genl Robt E Lee Blvd(Stn) 263-2901
Burgess Brenda F Mrs waitress Waffle Hse r312 Highland St (Mt H)
Burgess Karen Mrs wkr Mc A Bapt Ch Day Care
Burgess Leona B (Wid John W) retd h7 Oak St 825-8124
Burgis Jack (Grace) emp Climax Spng h2 Deaton St
Burleson Kate A Mrs retd h142 E Catawba Av (Mt H) 827-6656
Burlington Industries Inc (Div Ofc) Joe Booth Ofc Mgr 156 N Main St (C) 824-3511
Burnett Henry L retd r714 Church St (C)
Burnett Mamie retd h121a Alsace Av (Mt H) 827-9431
Burnett Marion J (Linda B) slbr Superior Yarn Mills r7 Highland St (C)
Burnett Robt C retd h714 Church St (C)
Burnette Lee R (Ruth L) h80 Linestowe Dr 825-2742
Burnette Lewis J (Ruby E) fxr Stowe Mills h124 Roper St 827-6232
Burnette Mamie L (Wid Marion L) retd h107 Park Dr 825-8637
Burnette Odell (Shirley S) emp Climax Mill h221 River Rd (B)
Burnette Shirley S Mrs waitress Ostwalt's Cafeteria r221 River Rd (B)

FIRST FEDERAL SAVINGS AND LOAN ASSOCIATION
Main Office 251 W. Main Av., Gastonia, N.C. (28052)
Abbey Plaza Branch All Offices Dial 865-7485
Also Downtown Gastonia; Dixie Village; South Gastonia;
Akers Center; Downtown Dallas
INSURED

Burns Clayton J (Helen A) fxr Stowe Thread h29 River St 825-3480
Burns Ernie servmn Tex Cln & Track Serv rLowell NC
Burns Hayden Jr (Joyce F) mach Std Crankshaft h212 13th St 825-5522
Burns Irma E ofc sec r11 Kingston St
Burns Irwen W h21 Alice Av Apt 11 825-9478
Burns Jo Anne E Mrs order supvr Sou-Tex Chem rCharlotte N C
Burns Ola C (Wid Jess C) h11 Kingston St 825-2287
Burns Ola L (Wid Lee) retd h369 Scott St (Mt H) 827-3405
Burns Ruth C (Wid Esmer J) pres The Carriage House h705 Mc Knight St 825-8593
Burrage Eddie tech State Air Natl Guard r914 Edgemont Av
Burrage Geo E Jr (Lucille G) h914 Edgemont Av
Burrage Geo E III r914 Edgemont Av
Burrage Nona R (Wid Geo E) retd h912 Edgemont Av
Burrell C Richd (Doris G) supvr E A L h119 Kee Rd 825-3153
Burrell Carl G (Inez L) retd h102 Beam Rd (S) 827-6876
Burrell Dennis Rev pastor Assembly Of God Ch h124 Georgia Bell Av 825-5172
Burrell Frances hRear 102 Beam Rd (S)
Burrell R Calvin (Louise H) (Calvin's Pl) h1002 W Catawba Av Extn (Mt H) 827-2847
Burrell Robt M (Linda K) mtce dept Duke Pwr h1016 W Catawba Av Extn (Mt H) 827-9419
Burrell Shelia computer opr rRear 102 Beam Rd (S)
Burrill Carlton emp Duke Pwr r1002 W Catawba Av Extn (Mt H)
Burris Albert lab Town Of Mt Holly r616 Piedmont Av (Mt H)
Burris Brenda tex wkr Majestic Mill h312d Elm St
Burris C R (Macrell H) trooper State Police Dept h204 Dogwood Dr (Mt H) 827-2257
Burris Fred E (Mary N) crib mgr Wilmat Corp h412 Thompson St (STN)
Burris Jerry Lee bonding rm Am & Efird Mills h507 Costner Av (Mt H)
Burris Linda D retd h124 Morning Glory Av
Burris Martha R Mrs h520 Dutch Av (Mt H)
Burris Mary Mrs h518a Herms Av (Mt H) 827-7414
Burris Mary R (Wid Neal C) retd h56 Ervin St 825-2868
Burris Vickie h120 Highland St (Mt H) Apt D
Burris Viola S Mrs maid h616 Piedmont Av (Mt H) 827-7681
Burris Wm emp Duke Pwr h520 Piedmont Av (Mt H) 827-3847
Burrows Bennie F retd h136 Oakland St (Mt H)
Burrows Lessie h206 Craig St (Mt H) 827-6059
Burton Keith A (Sybil A) control opr Duke Pwr h6 Faye St 825-8427
Burton Ricky D (Cheryl W) chem opr Sodey Co Div h110 Tuckaseegee Rd (Mt H) 827-5809
Burton Sybil A tchr First Bapt Ch Kindergarten r6 Faye St
Bush Eula Mrs hostess Servomation Of Charlotte h312 Mayflower Av (C)
Bush O Dean (Eliz) dye hse A M & Efrid h212 Belton Av (CH)
Bush Ricky (Joyce P) constn wkr J M Barker h75 Burton St 827-5552
Bush Ron J (Mary B) tex wkr Burl Indus h309a Forrest La 825-3572
Butler Brenda J opr SBT&T h12 Johnson St Apt 8 825-8207
Butler Jane O emp Sears h203 E Summit Av (Mt H)

BUTLER JOE (Mary S) General Manager, Sisk Funeral Home, 730 Gastonia Hwy, Bessemer City, NC (28016), Tel 629-2255, h E Iowa Av, PO Box 387, Bessemer City, NC, Tel 629-3531
Butler Johanner C (Wid Garland) retd r103 N Glenway St
Butler Saml J (Sara D S) grndr Stowe-Thread Mills h211 Brookwood Rd (CH) 827-9288
Butler Sandra R dental asst Clyde N Mc Call rLowell NC
Byars Jerry (Margt A) supvr Crescent Spng h212 N 6th St 825-5602
Byero Dennis C (Sylvia G) mtcemn Pharr Yarns h14½ 1st St (C) 824-4774
Byers Blanche N (Wid Roland G) retd r715 S Main St (Mt H)
Byers Carl W (Fleeta H) emp Pharr Yarns h43 3d St (C)
Byers Danl R (Eliz C) plant opr Burl Indus h14 1st St (C) 824-1864
Byers Dorothy L acct Duke Pwr r103 Robinson St (CH)
Byers Effie C (Wid Wm H) retd hRear 428a 15th St (C) 824-9344
Byers Katie R (Wid Dewey E) retd h103 Robinson St (CH) 827-2420
Byers Mary L (Wid Robt W) retd h61 4th St (C) 824-3006
Bynum Billie Jean overhauler Am & Efird Mills r102 Woods St (Mt H)
Bynum Charles A instlr Mt H Htg & Air Condtg rRt 2 (Mt H)
Bynum Claudia R Mrs lpr Belmont Knit h103 School St 827-2077
Bynum Donald A (Margt S) supvr Pharr Yarns h22 Main St (Mc A) 824-3740
Bynum Earl A (Gwen R) plant supt Pharr Yarn h112 Lakewood Rd 825-3882
Bynum Frances B Mrs bkpr Mt Holly Htg & Air Conditioning rRt 2 (Mt H)
Bynum Gene S (Della B) whse formn Sou Dye r415 Timberlane Dr (Mt H)
Bynum Geo B (Louise) sect hd Pharr Yarns h29 Poplar St (Mc A) 824-2379
Bynum Gwen R Mrs optom 3 Main St (Mc A) r112 Lakewood Rd
Bynum J D (Aileen G) h104 Dickson Dr (AT) 824-9279
Bynum James R (Doris D) emp J P Stevens Co h112 W Buckoak St (STN) 263-4412
Bynum Jean B Mrs magistrate State 27th Judicial Dist Ct h705 S Main St 825-5562
Bynum Lillie M Mrs h415 Timberlane Dr (Mt H) 827-3128
Bynum Lloyd W (Ruby P) overhauler Am & Efird Mills h102 Woods St (Mt H) 827-3509
BYNUM MACK JR (Frances) Partner, Mount Holly Heating & Air Conditioning Co, 107 Madora St, Mt Holly (28120), Tel 827-3421, h Rt 2 Box 442B, Mt Holly, NC (28120), Tel 827-2920
Bynum Patty A studt r112 W Buckoak St (STN)
Bynum Roger L USN r103 School St
Bynum Shirley tchr Stn Jr Hi Sch rMt Holley NC
Bynum Thos J (Frances M) sht mtl wkr Mt Holly Htg & Air Conditioning h122 Adcock St (CH) 827-3932
Bynum Vera H (Wid Robt R) retd r111 New St (STN)
Byrd Beverly A tchr's aide Mt Holly Jr Hi Sch r896 S Main St (Mt H)
Byrd Eliz P Mrs (Lib's Beauty Shop) r516 Belmont-Mt Holly Rd (CH)
Byrd Emerson G (Ellen H) mtcemn Sou Dye h301 N 6th St 825-2928
Byrd Evelyn Mrs wkr Mc A Bapt Ch Day Care rTurner Rd (Mt H)
Byrd Fred W (Byrd's Trailer Ct) h184 Mt Holly-Mc A Rd (S) 827-4125
Byrd H Dwight (Margt S) plant mgr Talon Inc h603 Pierce Av (DH) 827-3406
Byrd John W (Eliz P) retd h516 Belmont-Mt Holly Rd (CH) 827-3652
Byrd Wallace (Alma H) mixer Sodyeco Div h304 N Lee St (Mt H) 827-7827

CNB YOUR HOMETOWN BANK
THE CITIZENS NATIONAL BANK
"YOUR HOMETOWN BANK"
Gastonia—Belmont Abbey College—Cramerton—Lowell—Stanley—Mt. Holly—Dallas
FDIC Each depositor insured to $40,000 FEDERAL DEPOSIT INSURANCE CORPORATION

McCALL BROTHERS INC.
Well Drilling—Water Systems
Water Mains—Waste Treatment
Pumps—Sewer Mains
Tel. 399-1506
6700 Belhaven Blvd.
Charlotte, N.C. (28216)

Byrd's Trailer Court (Fred W Byrd) 184 Mt Holly-Mc A Rd (S) 827-4125
Byrnes James F Jr (Sue) purch agt & asst mgr The Massey Co h201 N Central Av 825-3030
Byrum Barbara B Mrs (Byrum Upholstery) r45 Catawba St
Byrum Harold C (Barbara B) (Byrum Uphol) h45 Catawba St 825-3853
Byrum Upholstery (Harold C & Mrs Barbara B Byrum) 709 S Main St 825-8648
C D's Catawba Produce Market (Coy H Bradley Roger D Willard) 3 E Wilkinson Blvd 825-2746
C W Accounting Service (Carolyn Wray) 115 N Main St (Mt H) 827-7236
Cabbagestalk Mary B Mrs tchr Belmont Central Sch rCharlotte NC
Cabe Mary bkpr Belk-Matthews rMc Adenville NC
Cabe Tommy J (Inez P) emp City Of Cramerton h383a Woodlawn St (C)
Cable John sect mn Eagle Yarn Mills h30 Long Av
Cable Roger h303 N Cason St 287-8362
Cable Roger (Tonda) h320 N 3d St Apt 2
Cable Roger S (Tanea F) tex wkr South Fork Mgr h320 Church St
Cable Tonda S slswn Tryon Co h409 North St Apt B 825-5667
Cage Geo (Patsy) emp Duke Pwr h301 Genl Beauregard Dr (STN)
Cagle Benj F (Ila M) retd h106 Price St (CH)
Cagle Benj F Jr fin drwg Superior Yarn Mills r106 Price St (Mt H)
Cagle Bobby D clk Kimbrell's Furn r106 Price St (CH)
Cagle Bryant E (Betty H) truck driver Shulman Air Frt h109 Howie St (Mt H) 827-6049
Cagle Clarence R (Peggy W) h1407 Hickory Grove Rd (Mt H) Lot 11 827-7092
Cagle David D san wkr r106 Price St (CH)
Cagle David R (Bertha G) overhauler Smyre Mills hRear 205 Magnolia St
Cagle Fred F h104 Price St (CH)
Cagle Glen A (Shirley) emp Sou Dye h301 Lee Rd (S) 827-2113
Cagle Mary W (Wid Barney) retd h311a Auten Cir (CH) 827-6147
Cagle Robt (Mary J) dfr Stowe Spng h56 Jackson Av
Cagle Scott (Velma P) twstr Eagle Yarn Mill h6 Center St 825-8800
Cagle Steve (Tilda) plmb h204 Madora St (Mt H)
Cagle Tony L (Louise) emp Sodyeco Div h108 Howie St (Mt H) 827-9412
Cagle Virginia O rRear 115 River Rd (B)
Cagle Wayne lay-up mn Acme Spng r6 Julia Cir
Cagle Wm W tex wkr Acme Spng h115 Linwood St
Cain Waitus C III policemn Mt H Police Dept rGastonia NC
Caldwell Bobby E (Carolyn C) laby tech Duke Pwr h415 E Poplar St (STN) 263-2758
Caldwell Bryant h109 Globe St (Mt H)
Caldwell Buren (Georgia) emp Amer & Efird h112 Westland Farm Rd (DH) 827-2197
Caldwell Business Forms Inc Geo Caldwell Pres 913 W Catawba Av Extn (Mt H) 827-4331
Caldwell C Douglas (Naomi C) mgr customer serv Am & Efird Mills h400 Hawley Av 825-5020
Caldwell Carroll E (Lora W) security guard h200 Payne St (Mt H) 827-2779
Caldwell Charlie h804d Caldwell St

Caldwell Clarence D (Darlene) tex wkr Burl Indus h100 Globe St (Mt H) 827-7714
Caldwell Danny (Gaston Performance Parts) rGastonia NC
Caldwell Donald P (Ruth S) staff asst Bumgardner Funeral Home rStanley NC
Caldwell Edna P ofc sec Caldwell Bus Forms
Caldwell Ethel F (Wid W B) retd h1002 Hickory Grove Rd (Mt H) 827-7840
Caldwell Eula C (Wid Geo) retd h516 S Main St 825-2167
Caldwell Fred ship dept Belmont Tex Mach
Caldwell Geo C (Edna B) pres & treas Caldwell Business Forms rCharlotte NC
Caldwell Glenn H Rev (Mollie P) pastor Berea Bapt Ch h222 Hickory Grove Rd (S) 827-3669
Caldwell Harmon R (Billie M) tailer opr Leaksville Woolen Mills rBx 68 Catauba Hights
Caldwell Harry N (Carolyn L) sht mtl wkr Pneumafil Corp h904 S Main St 825-2647
Caldwell Horace E (Lillie D) retd h317 W Plum St (STN) 263-2009
Caldwell James C (Betty A) fxr J P Stevens Co h418 S Buckoak St (STN)
Caldwell James D (Geraldine L) with Sou-Tex Chem h128 Tomberlin Rd (CH) 827-6997
Caldwell James J (Eula C) dfr Eagle Yarn Mills h22 Long Av 825-5445
Caldwell Janet h320 Beatty Rd (CH) Apt 47 827-6366
Caldwell Janie B (Wid Oscar D) retd h305 North St 825-5402
Caldwell Jesse B III lwyr 132 E Central Av (Mt H) r1125 Lynhurst Dr (G) Apt L
Caldwell Jim A (Marjorie L) emp EAL h20 Stowe Rd 825-8820
Caldwell Lillie dfr Catawba Yarn r310 Ridge Dr (Mt H)
Caldwell Marjorie L Mrs opr Mickey's Beauty Shop rBx 289 F Amity Acres
Caldwell Mary C (Wid Geo P) retd h81 Acme Rd 827-4615
Caldwell O D h100 Leeper Av 825-9747
Caldwell Ralph D (Elsie G) tech Gaston Mem Hosp hRear 414 Tuckaseegee Rd (CH) 827-5249
Caldwell Ricky fork lift opr Wilson Landscaping r417 Beatty Dr (CH)
Caldwell Robt P (Beatrice P) prin Gaston County Bd Educ h107 Oak Trail (CH)
Caldwell Robt P Jr USAF r107 Oak Trail (CH)
Caldwell Sam (Oakland H) retd h307 Clay St 825-8528
Caldwell T J Jr (Anne B) sls rep RICO h311 Dogwood Dr (Mt H)
Caldwell Ted F h119 Belton Av (CH)
Caldwell Thos E (Jeannette) carp h209 Highland St (Mt H)
Caldwell Tim W (Dale) h113 Goodson St (Mt H) 827-7972
CALDWELL'S DRUG STORE INC Samuel J Brown President, Mrs Virginia Brown Secretary- Treasurer, Prescriptions, Headquarters For Ostomy Supplies And Orthopedic Equipment, Exercise Equipment, Wheel Chairs, Walkers, Crutches And Other Sick Room Supplies, 207 S Chestnut St, Gastonia, NC (28052), Tel 865-2366
Calhoun Jesse L (Corrine P) sect hd Pharr Yarns h30 Lakeview Dr (Mc A)
Calhoun Terry (Stephanie) div mgr Sears h114 E Church St (STN) 263-4587
Caliendo James V Jr (Kath H) h200 Sunset Dr (STN) 263-4343
Calloway Vernon L (Shirley B) opr SODYECO h229 Piedmont Av (Mt H)
Calvary Baptist Church Rev Frank Lockee Pastor 207 Louise Av (CH)
Calvert Cornelia B (Wid Wade) r1 Woodlawn St
Calvert Edw A (Frances A) pntr h219 Ferstl Av (CH) 827-3615
Calvert J C (Mary W) ship clk Pharr Yarns h101 Apricot St 827-4960

Nationwide Mutual Insurance Co.
INSURANCE OF ALL KINDS
C. W. (BILL) CRAIG, Representative
Telephones 827-4282 — 827-3151 — 827-5343
105 E. Charlotte Ave. Mt. Holly, N.C. (28120)

Calvin Mildred h19 Crest St
Calvin's Place (R Calvin Burrell) gros 1000 W Catawba Av Extn (Mt H)
Camele Anthony M asst prof Sacred Heart College rCharlotte NC
Cameron Bebe house wkr Holy Angels Nursery r406 Lincoln St
Cameron Helen P (Wid Ott) spnr Burl Indus hRear 314 W Chestnut St (STN) 263-8235
Camp Daisy H (Wid Rufus C) retd h405 W Henry St (CH) 827-6109
Camp H L h132 Mt Holly-Mc A Rd (S)
Camp Jerry R (Connie S) supvr Burl Indus h103 3d St (Mt H) 827-3060
Camp Roy h224 S Lee St (Mt H)
Campbell Alda M Mrs retd h432 Belton Av (CH) 827-6322
Campbell Carolyn tchr Belmont Jr Hi Sch
Campbell Charles (Nelia C) cook A R A Food Serv h4 Crest St 825-3950
Campbell Clyde h1407 Hickory Grove Rd (Mt H) Lot 13
Campbell Dallas L (Sue) USMC h303 Albey St (C)
Campbell David A Jr (Patricia P) ship dept Lance Inc h220 Howard St (CH) 827-2202
Campbell E R (Delores) bartndr Am Legion (STN) h708 Noles Dr (Mt H) 827-7358
Campbell E Yates (Ethel M) retd h356 Woodlawn St (C) 824-1983
Campbell Edw (Dorothy P) mech South Fork Mfg h116 Stowe St 825-8365
Campbell Edw (Carolyn) h430 Julia Av
Campbell Estella W (Wid James A) h369 Woodlawn St (C) 824-2459
Campbell Ethel H (Wid Saml L) h222 Cedar St 825-2140
Campbell Geo A retd h112 7th St (C) 824-3013
Campbell Gerald A (Patsy G) minister of mus & educ East Belmont Bapt Ch h500 Church St 825-2001
Campbell James (Diane J) emp Pharr Yarns h40 Wesleyan Dr (Mc A)
Campbell James emp Galey Lord Plant r506 North St
Campbell Jeff studt r500 Church St
Campbell Jerry F (Ann H) emp Burl Indus h506 Washington St (C) 834-4844
Campbell Joyce studt r500 Church St
Campbell Karen A studt r613 North St
Campbell Leonard W (Eunice M) retd h214 Tomberlin Rd (CH) 827-9265
Campbell Linda Mrs tchr Kiser Elem Sch r1409 Cambridge St
Campbell Patsy G Mrs ofc sec East Belmont Bapt Ch r500 Church St
Campbell Pauline M Mrs tex wkr Burl Indus h198 Front St (C) 824-3313
Campbell Richd O (Patricia G) (Campbell's Radio & Telev) h400 E Catawba Av (Mt H) 827-3791
Campbell Richd O Jr dye hse Am Efird Mill r400 E Catawba Av (Mt H)
Campbell Ruby B (Wid David A) retd h222 Howard St (CH) 827-2084
Campbell Troy P (Yvonne M) mgr A&P h106 Howie St (Mt H) 827-3257
Campbell Virginia spnr Linford Mills h8 Pleasant St 827-2249
Campbell Virginia M Mrs ofc sec Sacred Heart College h613 North St 825-3270
Campbell's Radio & Television (Richd O Campbell) Rear 400 E Catawba Av (Mt H) 827-3791

Canady Cathy (Wid Roland) twstr Belmont Throwing h1422 South Point Rd 825-5082
Candy Julia r515 Sacco St Extn
Canipe Ann M cash Robert's Super Mkt r918 Hwy 27 Bx 159a (STN)
Canipe Charlie A (Nellie P) retd h124 Clearwater Lake Rd (Mt H)
Canipe Emmett C (Anne M) policemn Stanley Police Dept rBx 39 (STN)
Canipe Foylee (Johnnie) emp Piedmont Tex h100 Park Av (Mt H)
Canipe Ralph F (Mary H) emp Acme Spinning h50 Centerview St
Cann Charles D (Regina L) constn wkr h47 Bowen Dr 825-9264
Cannan See Also Cannon And Kannon
Cannan Maurice E (Kath L) retd h106 Priscilla St 825-3053
Cannan Maurice L studt r106 Priscilla St
Cannon Aileen B retd r212 E College St (STN)
Cannon Alan L (Betty M) heavy equip opr Duke Pwr h140 W Nims Av (Mt H) 827-7184
Cannon Bessie Mrs retd h310 W Plum St (STN) 263-2312
Cannon Bobby L (Phyllis B) dye mach opr Gaston County Dye Mach h105 Sunset Dr (STN)
Cannon Cora M (Wid Wade) h111 W Poplar St (STN) 263-8122
Cannon Edna retd h107 Garrison Dr 825-3909
Cannon Emma P (Wid John M) wvr Talon Inc h712 N Buckoak St (STN) 263-4917
Cannon Ernest L Jr (Sally S) emp Sou Dye h408 W Chestnut St (STN) 263-4421
Cannon Essie T (Wid Ernest L) retd h101 Sunset Dr (STN) 263-2014
Cannon Geraldine S acct clk Vision Hos rMt Holly NC
Cannon Gerline S (Wid W Carl) retd h113 W Poplar St (STN) 263-2747
Cannon Harold F barpinner J P Stevens & Co r111 W Poplar St (STN)
Cannon Ila M retd r212 E College St (STN)
Cannon Jack (Mary R) h408 S Main St (STN) 263-4339
Cannon James emp Jersey City h205 Springwood Dr (S) Apt 7 827-9849
Cannon James G (Geraldine H) tex wkr Burl Indus h326 Ridge Dr (Mt H)
Cannon James W (Naomi H) purch agt J P Stevens & Co h828 N Main St (STN) 263-2306
Cannon Lillie B Mrs retd r305 Faires Av
Cannon Linda A tchrs aide Kiser Elem Sch h212 E College St (STN) 263-2005
Cannon Loy W r127 W Nims Av (Mt H)
Cannon Ned C (Mary H) (Cannon's Laundrette) h319 N Peterson St (STN) 263-2036
Cannon Ned C Jr studt r319 N Peterson St (STN)
Cannon Nettie tchrs aide Kiser Elem Sch rWoodhaven Pk (STN)
Cannon Paul (Lela W) overhauler Stowe Spng h305 Faires Av 825-2312
Cannon Russell C (Mozelle H) firemn Amer & Efird h127 W Nims Av (Mt H) 827-3958
Cannon's Laundrette (Ned C Cannon) 348 N Main St (STN)
Cannup Gary (Connie) h214 Sterling St
Cantrell Clyde L (Barbara K) slasher Burl Indus h719 Church St (C) 824-9767
Cantrell Fred h808 8th Av Extn (C)
Capps Ethel baby sitter r12 Vesta St
Capps Kenneth servmn Public Serv Of N C rLowell NC
Capps L L Jr (Eliz J) emp Precision Electronics h908 Pierce Av (DH) 827-2294
Car Wash (Hoyle T Efird) self serv 114 E Wilkinson Blvd
Car Wash self serv 531 Woodlawn St
Carden Kenneth (Martha) formn h85 Acme Rd

Carden Ronald (Sandra) electn Centrol Yarn & Dye h101 Faires Av 825-9374
Carithers Fredk A (Mickey K) litho engr Graphis South h3 Spruce Pine Dr 825-2138
Carlisle Bobbie C Mrs fnsh dept Majestic Mill h190 S 5th St Extn 825-3432
Carlisle Danny E (Diane A) sectmn Crescent Spng h218 N 6th St
Carlisle Howard P (Zella B) electn Vision Hos h701 Timberlane Dr (Mt H) 827-6159
Carlisle Joseph W (Mabelle H) retd h110 Hubbard St 825-8684
Carlisle Terry L studt r701 Timberlane Dr (Mt H)
Carlisle Travis W Jr emp Superior Yarn Mills r39 Jackson Av
Carlyle Ruth M tex wkr Crescent Mill h106½ O'Daniel St
Carnes Charlie (Deborah M) slsmn Carnes Furn h224 Garrison St
Carnes Dorothy B Mrs (Jean's Flowers) r100 Moore Dr
Carnes Furniture Co (O M Carnes) 210 Park St 825-2164
Carnes Mary W (Wid Ransom B) retd h25 2d St (C) 824-3093
Carnes Mildred E librn East Gaston Sch r25 2d St (C)
Carnes Nancy H studt r100 Moore Dr
Carnes Oscar M (Dorothy B) (Carnes Furn) h100 Moore Dr 825-8972
Carnes Oscar M (Connie S) training supvr Imperial Mills h311c Forrest La 825-5837
Carnes Paul L (Vadie L) h104 Priscilla St

CAROLINA BRICK & STONE CO INC Dan D Mitchem President, General Contractors, Complete Remodeling, All Types Of Home Improvement, "For A Better Home Tomorrow, Call Us Today For Better Living", Licensed In North Carolina, 1312C W 2d Av, Gastonia, NC (28052), Tel 864-1636, Nights 867-6609 (See Index To Advertisers)

Carolina Machine Works Of North Belmont Inc Joseph H Tipton Pres-Treas Mrs Ruby Tipton V-Pres Sec 75 Cason St 827-3208
Carolina Marine Sales Inc Norman K Mc Laud Pres 1 E Wilkinson Blvd 825-2118
Carolina Naturopathic Salon (R D Hooper) 89 E Wilkinson Blvd 825-9741

CAROLINA STATE BANK
JOHN C HOUSER
PRESIDENT
CHIEF EXECUTIVE OFFICER
MARK C CARSWELL II
ASSISTANT CASHIER
AND BRANCH MANAGER
"THE IDEA BANK"
401 E FRANKLIN BLVD
PO BOX 280
GASTONIA NC (28052)
TELEPHONE (704) 864-0381
BRANCH OFFICE
649 N NEW HOPE RD
GASTONIA NC (28052)
TELEPHONE 867-3507

CAROLINA SWIMMING POOLS & PATIOS CO (Dan D Mitchem) Custom Pools Designed, Lifetime Construction, Installation, Equipment And Supplies, Residential And Commercial, Financing Arranged, 1312C W 2d Av, Gastonia, NC (28052), Tel 865-9586, If No Answer 867-6609 (See Index To Advertisers)

Carothers E Woodrow (Sarah R) sec-treas Carothers Funeral Home r1118 S Belvedere
Carothers E Woodrow Jr v-pres Carothers Funeral Home rGastonia NC
Carothers Ervin S (Marie B) retd h110 Heritage Ct 825-5617

FIRST UNION NATIONAL BANK
Complete Banking Service
101 S. MAIN ST., P.O. BOX 567
MOUNT HOLLY, N.C. (28120) — TEL. 827-5821

CAROTHERS FUNERAL HOME
J C CAROTHERS
PRESIDENT
J C CAROTHERS JR
VICE PRESIDENT
WOODROW CAROTHERS
SECRETARY-TREASURER
HOME OFFICE
312 W 2d AV
GASTONIA NC (28052)
TELEPHONE 867-6337
405 N CENTRAL AV
BELMONT, N C (28012)
TELEPHONE 825-8477
226 S MAIN ST
MOUNT HOLLY, N C
TELEPHONE 827-6746
412 S MAIN ST
STANLEY, N C
TELEPHONE 263-2631
(See Index To Advertisers)

Carothers J C (Ola P) pres Carothers Funeral Home r536 Derby Ct (G)
Carothers J C Jr (Phyllis) v-pres Carothers Funeral Home r633 Rosemary La (G)
CAROTHERS LUTHER F (Lois S) Manager Hillcrest Garden Cemetery Park Corp And Carothers Funeral Home, 226 S Main St, Mt Holly, N C (28120) Tel 827-6746, h207 Madison Dr, Mt Holly, N C (28120) Tel 827-2216
Carpenter Allen J agt Durham Life Ins rGastonia NC
Carpenter Andrew (Betty P) ship clk Am & Efird Mills h611 Rankin Av (Mt H) 827-4395
Carpenter Annie M tex wkr Knit Products h308 N Cason St 827-3698
Carpenter Beulah P (Wid John) h205 Valley St (STN)
Carpenter Beverly B ofc sec Moore's Textiles rDallas NC
Carpenter Bobby tex wkr South Fork Mfg h202 Hand St
Carpenter C Joyce bkpr Liberty Loan r304 Clearwater Lake Rd (CH)
Carpenter Cath S Mrs mus tchr 118 Alberta Av h118 Alberta Av
Carpenter Chuck emp South Point Life Saving Crew r8 Eagle Rd
Carpenter Clarence C (Helen L) emp Burl Indus h302 Albey St (C) 824-1262
Carpenter D C (Cynthia W) emp Winn Dixie h315 Beatty Dr (CH) Apt 3 827-3277
Carpenter Danl USA r320 Belton Av (CH)
Carpenter David D (Donna R) crdr Acme Spng h118 Linwood St

THE MASSEY COMPANY
Hardware
117 S. Main St.
Tel. 827-2431
P.O. Box 26
Mount Holly, N.C. (28120)
Industrial
500 E. Central Av.
Tel. 827-9661

Piedmont Bible Institute
426 Woodlawn Extension
CRAMERTON FREE WILL BAPTIST CHURCH
Welcome To Our Services
Sunday School 9:45 A.M.—Morning Worship 11:00 A.M.
We Preach Christ, Crucified, Risen Coming Again
Rev. Roy Rikard
Dial 824-2840 and 824-2002
Free Will Day Care Kindergarten
Cramerton, N.C. (28032)

Carothers Funeral Home
STANLEY TEL. 263-2631
MT. HOLLY TEL. 827-6746
BELMONT TEL. 825-8477

FIRST FEDERAL SAVINGS AND LOAN ASSOCIATION
Main Office 251 W. Main Av., Gastonia, N.C. (28052)
Abbey Plaza Branch All Offices Dial 865-7485
Also Downtown Gastonia; Dixie Village; South Gastonia;
Akers Center; Downtown Dallas
INSURED

Carpenter Dempsey M (Violet S) whsemn Bowman Trans h301 Stroupe St (Mt H) 827-9342
Carpenter Dolph C retd h41 Carson St 827-2329
Carpenter Don L (Ruby F) driver h8 Smith St 825-3006
Carpenter Earl (Ann B) crdr Chronicle Mill h9 S 1st St
Carpenter Edgar H (Thelma) h300a 1st St (Mt H) 827-6593
Carpenter Enoch C (Betty) emp Union Carbide h108 Legion Dr (STN)
Carpenter Ernest S (Nora G) retd h464 18th St (C) 824-3543
Carpenter Frank E (Melva F) counselor Gaston County Bd Educ h8 Eagle Rd 825-2205
Carpenter Fred D (Cornelia M) supvr Pharr Yarns h91 Lowell-Mc A Rd (AT) 824-3060
Carpenter Harold B (Brenda L) (Tex Cln & Track Serv) h205 Lanier Av (Mt H) 827-4588
Carpenter Hazel P (Wid Ernest) (Carpenter's Barber Shop) h312 W Charlotte Av (Mt H) 827-4844
Carpenter James R (Sylvia G) emp South Point Life Saving Crew h465 18th St (C) 824-3681
Carpenter James W (Cath S) retd h118 Alberta Av 825-8803
Carpenter Jerry R twstr Adrian Mill r724 Riddle St (Mt H)
Carpenter John USN r304 Clearwater Lake Rd (CH)
Carpenter John P (Beulah D) retd h608 Gaston Av
Carpenter Johnnie S (Sadie H) clk Jones Bros Super Mkt h320 Belton Av (CH) 827-4013
Carpenter Johnnie S Jr studt r320 Belton Av (CH)
Carpenter Joyce bkpr Liberty Loan r304 Clearwater Lake Rd (CH)
Carpenter Kenneth L (Kay L) chem opr Sodyeco Div h600 E Henry St (CH) 827-4449
Carpenter Lester I (Maxine S) retd h713 South Point Rd 825-2889
Carpenter Lester P (Essie B) retd h105 13th St 825-8407
Carpenter Marvin servmn Tex Cln & Track Serv
Carpenter Mary R Mrs tchr Belmont Central Sch r504 Dogwood La
Carpenter Nell F (Wid Walter F) retd h9 W Wilkinson Blvd (C)
Carpenter Oma D (Wid Colon C) retd h319 Highland St (Mt H) 827-4473
Carpenter Pansy S (Wid Reid) twstr Sterling Mill h724 Riddle St (Mt H)
Carpenter Parks C (Martha W) chf clk S C L R R h327 Ridge Dr (Mt H) 827-4594
Carpenter Patricia clk United Five & Ten Cent Store rCharlotte NC
Carpenter Phillys (Annie L) emp Chronicle Mill h110 Back St
Carpenter Ray S (Elsie F) retd h304 Clearwater Lake Rd (CH) 827-6113
Carpenter Robt R (Mary R) eng Duke Pwr h504 Dogwood La 825-8220
Carpenter Roger emp A&P r8 Eagle Rd
Carpenter Ronald D (Mary J) dye hse Sodyeco Inc h302 Dodge St (Mt H) 827-9481
Carpenter Steve tex wkr Perfection Spng h72 Wilkinson St
Carpenter Susan C Mrs tchr Belmont Jr Hi Sch rStanley N C

SHERRILL INDUSTRIES, Inc.
STAMPINGS — SPRINGS — CASTINGS
AUTOMATIC SCREW MACHINE PRODUCTS
Dallas-Cherryville Hwy. 277
Gastonia, N.C. (28052)
P.O. Drawer 578
Tel. (704) 922-7871

DIXON PROPERTIES, Inc.
REALTOR
REAL ESTATE — APPRAISALS AND SALES
BUILDERS • DEVELOPERS
27 Catawba St., P.O. Drawer P Tel. 825-5151
Belmont, N.C. (28012)

Carpenter Vernon driver Penn Truck Aids rBx 181 (STN)
Carpenter Virginia Mrs cafeteria wkr Mc Adenville Elem Sch rGastonia NC
Carpenter W Ransom (Eva L) retd h203 W Carpenter St (STN) 263-2094
Carpenter's Barber Shop (Mrs Hazel P Carpenter) 115 E Charlotte Av (Mt H)
Carpenter's T V Shop 703 S Main St
Carplenler Grace tchr's aide North Belmont Elem Sch r4221 West Ridge St
Carr See Also KARR
Carr Carol h213b 9th St
Carr Jennings M (Frances N) appl tech Whisnant Furn h812 Gaston Av 825-5645
Carr Leona r22 Long Av
Carr Saml E Jr r10 Todd St
Carr Vicky L (Wid Saml E) (Antiques By Carr) h10 Todd St 825-8433
Carr Walter S (Minnie S) sect hd South Fork Mfg h204 Stowe St
Carrell Cordia L (Wid Frank) r73½ Garrison St
Carrigan Anne Mrs r23 Perfection Av
Carrigan Everett J (Aileen L) spare hd Perfection Spinning h23 Perfection Av 827-6625
Carrigan Gary (Pat) tex wkr Perfection Spng h45 Carson St
Carrigan James Mrs h26 Acme Rd 827-4834
Carrigan Mae E (Wid Fred I) retd h205 Hazeline Av 825-8384
Carrigan Robt F (Gloria D) overseer Perfection Spinning h7 Perfection Av 827-6126
Carriger Paul M tchr South Point Sr Hi Sch rBx 252
Carroll Mable O Mrs retd r410 North St Apt 2 825-5490
Carson Clifford B (Etta S) drawing hd Amer & Efird h1040 Hoover St (Mt H) 827-5143
Carson James F (Alfreda C) driver Amer & Efird h814 Noles Dr (Mt H)
Carson Joe H (Melva F) atndt Crossroads Exxon Serv rNew Hope Rd Rt 1
Carson Marvin E (Shirley P) mach h337 Beam Rd (S) 827-9522
Carson Paul E (Eva C) sect hd Stowe Spng h38 Jackson Av 827-2140
Carson Robt L (Dollie S) retd h1100 Hickory Grove Rd (Mt H) 827-2858
Carstarphen Joseph M III (Cath P) v-pres asst sec Pharr Yarns h3 Mockingbird La (Mc A) 824-3019
Carswell Candis C (Wid Joe) retd h416½ Sunset Dr (STN)
Carswell Hattie H (Wid Walter) retd h606 2d St (STN) 263-8005
Carswell Ray M r606 2d St (STN)
Carswell Robt A plmb hlpr r606 2d St (STN)
Cartee James L (Wilma P) sct man Superior Yarn Mills rRt 3 Dallas N C
Cartee Troy E (Mary W) yrn serv Superior Yarn Mills rShelby N C

GASTONIA UNITED OIL CO., INC.
HOYLE T. EFIRD, President-Treasurer
American Gasoline—Oils and Heating Oil
Office: 2766 E. Ozark Ave., Ranlo, N.C. (28052)
Drawer 68, Gastonia, N.C. (28052) Tel. 824-3561
AMOCO ®

CNB
YOUR HOMETOWN BANK
THE CITIZENS NATIONAL BANK
"YOUR HOMETOWN BANK"
Gastonia—Belmont Abbey College—Cramerton—Lowell—Stanley—Mt. Holly—Dallas
FDIC
Each depositor insured to $40,000
FEDERAL DEPOSIT INSURANCE CORPORATION

Mutual Building & Savings Association

Fast Service

—

Long Term

—

Low Cost

Tel. 827-6744

137 S. Main St.
P.O. Box 906
Mount Holly,
N.C. (28120)

H. L. FOWLER

INSURANCE AGENCY

- Auto
- Fire
- Liability
- Life

Tel. 827-6744

137 S. Main St.
P.O. Box 906
Mt. Holly, N.C.
(28120)

MOUNT HOLLY, N.C.

Growing in Beauty and Business

133 S. Main St., P.O. Box 406 (Mt. H; 28120) Tel. 827-3931

Carter Clarence D (Grace L) control opr Duke Pwr h307 N Hawthorne Av (Mt H) 827-4461
Carter Demoise h600 E Henry St (CH) Lot 27
Carter Dennis (Debbie) h210 N 6th St 825-9534
Carter Ernest (Edna) h213 Ferstl Av (CH) 827-5987
Carter Eug M (Jessie H) retd h296 13th St (C) 824-1993
Carter Faye O (Wid M W) h734a S Main St (Mt H) 827-6190
Carter Georgia B (Wid Raymond C) h227 Poplar St (C) 824-1364
Carter Grace L Mrs slswn Helen's Of Mt Holly r307 N Hawthorne St (Mt H)
Carter Ila P (Wid Floyd A) retd h471 11th St (C) 824-2874
Carter J Milford (Mable) instr State Vocational Tex Sch h169 8th Av (C) 824-4812
Carter James L (Wilma P) fxr Superior Yarn h503 Tuckaseegee Rd (CH)
Carter Joe E (Joann) mech Gaston County Dyeing Mach h305 N Peterson St (STN) 263-2357
Carter Joyce knitter Belmont Hos Mills h120 Reese St (S)
Carter Kenneth E (Grace B) emp SODYECO h213 Springwood Dr (S)
Carter Larry D tex wkr Pharr Yarns h46 Church St (Mc A)
Carter Mable Mrs cash Featherston Super Mkt r169 8th Av (C)
Carter Mae retd h325 Catawba St
Carter Ray D tex wkr Burl Indus r227 Poplar St (C)
Carter Robt L mach opr Am & Efird h407 Ridge St (STN)
Carter Ross L (Beulah D) collr Metro Oil h703 Catawba St 825-2135
Carter Wm A constn wkr r307 N Hawthorne Av (Mt H)
Carter Wm R (Sadie B) supvr Am & Efird Mills h104 Mill Av (Mt H) 827-4420
Carter Willie (Naomi F) wtchmn South Fork Mfg h113 Rankin St 825-8687
Carter Willie L teller Citizens Natl Bk r296 13th St (C)
Carter Yancey H Rev (Mary K) pastor Wesleyan Meth Ch h234 Browntown Rd (B) 825-2674
Cartledge Fredk H (Ruth S) retd r501 Elm Av (Mt H)
Cartrell Franklin (Rita) driver Royal Crown Btlg h108 Myrtle St
Cartrett Johnny D (Dorothy V) driver Sodyeco Div h113 Mc Ginnis St (Mt H)
Carver Bertha D (Wid Grover) retd h203 W Parkwood St (STN)
Carver Bertha S (Wid Leonard F) retd h120 Garrison Dr 825-8691
Carver Carroll (Evelyn) mech Bell Chem h108 Hawley St (STN)
Carver Donald G r203 W Parkwood St (STN)
Carver Harrison C (Valda L) h111 W Carpenter St (STN) 263-4452
Carver Hazel F (Wid David C) spnr Chronicle Mill h117 Ervin St 825-8644
Carver James S (Christine M) tex wkr Stowe Mills h401 Ewing Dr 825-5507
Carver Kate retd h404 Hawley Av 825-2965
Carver Martha J hostess Roadway Inn r120 Garrison Dr
Carver Mary B retd r404 Hawley Av

L. S. RANKIN & SONS, Inc
Distributor
UNION OIL COMPANY OF CALIFORNIA
P.O. Box 1084
913 W. Franklin Blvd., Gastonia, N.C. (28052)
Tels. 865-2306, 824-4374 and 825-5113
union 76
76 UNOCAL UNIFLAME

STOWE MERCANTILE CO.
Quality Merchandise Since 1889
CLOTHING — HARDWARE — FURNITURE
6 N. Main St., P.O. Box 232 Belmont, N.C. (28012) Tel. 825-5321

Carver Mason H (Coleen) emp Std Business Forms h120 Clearwater Lake Rd (Mt H)
Carver Ray L mach opr Union Carbide r120 Garrison Dr
Carver Sherman R (Barbara W) formn Sodyeco Div h310 Ridge Dr (Mt H)
Carver Shirley r909 Catawba St
Case Callie C (Wid James R) h444 17th St (C)
Case Carl T (Phoebe E) lm fxr Burl Indus h213 Auten Cir (CH) 827-2919
Case Charles R USN r213 Auten Cir (CH)
Case Ed (Dot) h904 Edgemont Av
Case Lloyd G (Wilma E) clk Pharr Yarns h910 S Main St 825-2258
Case Martha spinner Chronicle Mill h107 Park St
Case Pamela M Mrs h114 Hawthorne St
Cash Cora H Mrs emp Superior Yarn Mills rRt 4 Charlotte NC
Cash Ethel Mrs h221 10th St (C)
Cash Flora C (Wid Erwin) spnr Sterling Spinning h206 Blanche Av (CH) 827-2981
Cash James R (Arliss M) mach Colman-Cocker h111 Lowell-Mc A Rd (AT) 824-4178
Cash James W (Earlene B) emp A & E Mills h1005 Hickory Grove Rd (Mt H) 827-5064
Cash Joseph D Jr (Carrie W) mach Westinghse h520 Washington St (C)
Cash Lillie Mrs retd hRear 519 Tuckaseegee Rd (CH) 827-7582
Cash M Inez Mrs wndr Sterling Spinning r206 Blanche Av (CH)
Cash Marleen emp Pharr Yarns h115 Rollins St (STN)
Cash Robt W Mrs retd h707 Catawba St 825-2153
Caskey David C (Grace S) retd h505 Woodlawn Rd (Mt H) 827-3045
Caskey Elsie Mrs retd h20 Perfection Av 827-9592
Caskey Evelyn h107 Cherry St (CH)
Caskey Lula H (Wid John A) h201 Centerview St 827-3511
Caskey Norma J splr Perfection Spinning r20 Perfection Av
Cason Gary L (Jacqueline L) sect hd Stowe Thread h13 Stowe Thread St 825-3089
Casper Donna studt r158 Ethel Dr (STN)
Casper Ed D (Mary) emp Talon Inc h158 Ethel Dr (STN) 263-4449
Cassada Bill (Genevie H) slsmn Genl Tire h203 Belton Av (CH)
Cassada Blaine (Lois L) asmblr Duff-Norton h203 Lowe St (CH) 827-3249
Cassell Bessie B (Wid Edgar) retd h301 Wilson St (STN)
Cassell Roger tex wkr Pharr Yanrs r312 N Lee St (Mt H)
Cassell Sam tex wkr Amer & Efird h312 N Lee St (Mt H)
Caston B P h116 Sadler Rd (Mt H)
Caston Bessie P (Wid Lawrence I) r1606 N Main St (Mt H)
Catawba Barber Shop (James E Pendleton) 413 Catawba St
Catawba Coach Co Inc Henry C Scarborough Pres camper sls 103 E Henry St (CH) 827-3001

Be Insurance Wise — Buy
Watson Insurance Agency, Inc.
Phone 825-9641
126 N. Main St. Belmont, N.C. (28012)
Be Insurance Wise — Buy

19 MAIN ST.
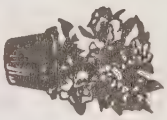
potted plants
BEVERLY FLORIST
CORSAGES—POTTED PLANTS—FUNERAL ARRANGEMENTS
PERMANENT DESIGNS—FREE HOSPITAL DELIVERIES
Flowers For All Occasions
Telephones 825-9401—865-4804—825-8691
Flowers

BELMONT, N.C. (28012)

CRAIG REALTY & Development Co.

Residential and Industrial Developers

Business and Residential Rentals and Sales

REALTOR®

Developers of JACKSON PARK and CRAIG HEIGHTS

Tel. 827-3265

Hwy. 27
P.O. Box 308
Stanley, N.C.
(28164)

Belk Matthews

"Your Happy Shopping Store"

26-28 N. Main St., P.O. Box 668, Belmont, N.C. (28012) Tel. 825-5153

Catawba Custom Built Cabinets (Mike Tench) 404 W Henry St (CH) 827-8125
Catawba Free Will Baptist Church Rev R Lewis Lambert Pastor 301 Cherry St (CH) 827-5820
Catawba Heights Baptist Church Rev Max L Pendleton Pastor 107 Beatty Rd (CH) 827-5530
Catawba Heights Church Of God Rev Nathan Rawlins Pastor 120 Tomberlin Rd (CH) 827-4225
Catawba Heights Elementary School Wm D Starrett Prin 101 School Dr (CH) 822-3221
Catawba Heights Shell Serv Station (Clarence J Bishop) 700 Tuckaseegee Rd (CH) 827-6646
Catawba Heights Volunteer Fire Dept 1104 Belmont-Mt Holly Rd (CH)
Catawba Pharmacy Saml E Comstock Pres S L Shaver V-Pres James Merritt Sec-Treas 403 Catawba St 825-2104
Catawba Street Red & White (Bobby E Slawter & J Roger Austin) 1101 Catawba St 825-9716
Cathcart Alonzo (Eliz M) (Dot's Grill) h212 W Woodrow Av 825-8789
Cathcart Barbara aide Holy Angels Nursery r211 Todd St
Cathcart Dorothy C kntr Knit Product h217 Clay St 825-5430
Cathcart Eleanor H (Wid Jack) head cook Sacred Heart College h211 Todd St 825-5632
Cathcart Eliz Y Mrs tchr Cramerton Pub Schs rGastonia N C
Cathcart Harriet L studt r217 Clay St
Cathcart James E (Paulette W) emp Superior Yarn Mills h148b Mt Holly- Mc A Rd (S)
Cathcart Marquita S kitchen wkr Belmont Central Sch r212 W Woodrow Av
Cathcart Nathl USA r210 Cedar St
Cathcart Nathl W (Joyce J) kitchen wkr Sacred Heart College h212 Cedar St
Cathcart Paulette W Mrs emp Superior Yarn Mills r100 Webb St (Mt H)
Cathcart Saml S USA r217 Clay St
Cathcart Teresa studt r212 Cedar St
Cathcart Warren R Jr (Barbara A) pub relationsmn Sou Dye h425 Madison Dr (Mt H) 827-6414
Cathcart Warren R III studt r425 Madison Dr (Mt H)
Cathey Louie (Judy P) h619 Tuckaseegee Rd (CH)
Cathey Terry tex wkr Linford Mills h50 Cason St
Cathey Terry A (Polly H) dfr Linford Mills r62 Acme Rd
Cato Charles E (Mary's Play & Learn Day Care Center) r112 Hillcrest Dr
Cato Flora Mrs retd h56 Cason St
Cato John (Linda) mach Freeze Mach h319 Kale St
Cato Mary J h504 Woodlawn St
Cato's Susie Phillips Mgr clo 36 N Main St 825-3425
Cauble B Jennings (Vera W) retd h147 W College St (STN) 263-2372

YOUR Independent Insurance AGENT

McLURD DELLINGER INSURANCE AGENCY

Home—Fire—Auto—Casualty—Hospitalization

116 E. Central Ave. P.O. Box 865
Mount Holly, North Carolina (28120)
704/827-5126—Night 827-4417

BUMGARDNER FUNERAL HOME Inc.

Twin Oaks Chapel

515 N. Central Ave. Belmont, N.C. (28012) Tel. 825-5301

Cauble Dwight S (Rebecca O) v-pres The Bank Of Belmont h2 Amity Cir 825-2575
Cauble Dwight S Jr r2 Amity Cir
Cauble Gladys (Wid James L) retd h211 Walnut Av (Mt H) 827-2139
Cauble John studt r2 Amity Cir
Cauble June F case wkr Gaston County Welfare Dept r147 W College St (STN)
Cauble Rebecca O Mrs tchr J B Page Elem Sch rAmity Acres
Cauble Ruth G (Wid Summey M) retd h106 Oak Trail (CH) 827-2527
Caudel Deane clk J P Stevens & Co rRt 2 Lincolnton NC
Caudel John (Mabel) tex wkr Pharr Yarn h119 3d St (Mt H)
Causby Geraldine Mrs emp Crescent Spng h222 N 6th St
Causby Jerry W (Rebecca B) sec Vision Hosiery Mills r440 Holly Cir (Mt H)
Causby John B retd h205 W Henry St (CH) 827-5475
Causby Mildred H Mrs retd h201 Catawba St 825-8762
Causby Russell J tex wkr Stowe Mill r205 W Henry St (CH)
Causby Thos R (Hal P) sec Belmont Tex Mach h21 Bowen Dr 825-8519
Causey Hugh W Jr (Betty R) mgr P M Mayfield h204 Mc Adenville Rd 825-9521
Cauthen Geo M (Frances H) insp US Dept Agrl h208 Auten Cir (CH) 827-5397
Cauthen Geo M studt r208 Auten Cir (CH)
Cauthen Thos J Jr (Helen L) constn wkr Duke Pwr h140 Oak Av (Mt H)
Cauthen Tommy (Deborah) h209 Rose St (CH)
Cauthen W Edw (Nancy) slsmn Am Chronicle Co h404 Timberlane Dr (Mt H) 827-3490
Cauthen W Edw Jr studt r404 Timberlane Dr (Mt H)
Cauthren Conley (Ruby R) emp Natl Yarn Mills h14 8th St
Cauthren David emp Natl Yarn r14 8th St
Cavender Myrtle (Wid Aaron) h204 Penhook Rd (S)
Cavender Wm r204 Penhook Rd (S)
Cavin W Marsh (Margt C) retd h509 Old Mt Holly Rd (STN) 263-2732
Cavin W Marsh Jr (Betty S) laby tech Duke Pwr h505 Old Mt Holly Rd (STN) 263-4967
Cearley Jackson B (Betty S) mach opr Burl Indus h19 Dunn St (Mt H) 825-2510
Cearley W Guy (Faye W) tex wkr Sterling Spinning h1506 South Point Rd
Celeman Ethel Mrs waitress Belmont Cafeteria r120 Greenwood Av
Centerview Baptist Church Rev Jesse L Ballew Pastor 88 Acme Rd 827-2061
Central Barber Shop (Robt J Mauney) 110 S Main St (STN)
Central Broadcasting Co Robt R Hilker Pres 508 W Wilkinson Blvd 825-8224

Carrier

Mount Holly Heating & Air Conditioning Co.

107 Madora St. Mount Holly, N.C. (28120)

Tel. 827-3421

Nights—Sundays—Holidays Tel. 827-2920 or 827-6510

BELMONT SAVINGS & LOAN ASSN.

FEDERAL HOME LOAN BANK SYSTEM MEMBER

A SAVINGS INSTITUTION SINCE 1915

MEMBER FSLIC Federal Savings & Loan Insurance Corp. Your Savings Insured to $40 000

EQUAL HOUSING LENDER

Dial 825-8428

42 Catawba St. P.O. Box 628 Belmont, N.C. (28012)

Belmont Cleaners, Inc.
CUSTOM DRY CLEANING
PERSONALIZED MODERN SERVICE
111 S. Main St., Belmont, N.C. (28012) Tel. 825-8514

CENTRALIZED ACCOUNTING CONTROL INC C A Cloninger President, John Frank Hart, Vice-President- Treasurer, Nancy G Cloninger, Vice-President-Secretary, Harold Watkins Vice-President- Assistant Secretary-Treasurer, Income Tax Forms Prepared, Accounting, Bookkeeping, Collections And Sales, Bookkeeping Installed And Audited, 1001 W Franklin Av, Gastonia, NC (28052), Tel 865-3461 (See Index To Advertisers)

Chagaris Gus N (Barbara P) asst postmstr PO h309 Madison Dr (Mt H) 827-4067

CHAMBER OF COMMERCE (See Belmont Chamber Of Commerce Inc)

Chambers Dorothy G tchr Stn Jr Hi Sch r402 W Norment Av (G)

Champion Charles L (Annie S) emp Burl Indus h300 Mauney St (CH) 827-4532

Champion Geo D r209 Valley St (STN)

Chaney Frances D Mrs mgr What-A-Burger Drive In r216 Edgecombe St

Chaney Inez H Mrs spnr Imperial Mill h216 Edgecombe St

Chaney Lenoir A (Dolla H) mgr Kimbrell's Of Belmont h821 Mark St 825-5556

Chaney Linn (Ella A) erection dept Belmont Tex Machy h205 Julia Av 825-2036

Chaney Pete (Audrey H) retd h28 Willerene Dr 825-9424

Chaney Ralph L (Fannie A) retd h218 10th St (C) 824-1281

Chaney Tony drftsmn Belmont Tex Mach

Chapman B F (B F Chapman Dress Shop) rN Main St (Mt Holly)

Chapman B F Dress Shop (B F Chapman) 902 Belmont-Mt Holly Rd (CH)

Chapman B J (Emogene S) formn Indus Tex Piping h121 Cottonwood Dr (Mt H) 827-7453

Chapman Bobby (Doris B) driver Johnson Mtr Line r506 N Main St (STN)

Chapman Brenda P Mrs hRear 102 Oak St (S)

Chapman Bryce F (Bernice H) (Chapman Tex) h912 North Dr (Mt H) 827-3921

Chapman Dean (Chapman Constn) h200 Nixon Rd Apt 13

Chapman Diane waitress Cozy Kitchen rCharlotte NC

Chapman Doris Mrs tchr Kiser Elem Sch r506 N Main St

Chapman Geo (Marie A) tex wkr Natl Yarn Mills h42 S 10th St

Chapman Harry R (Diane C) barber Golden Razor Barber Shop h234 E Glendale Av (Mt H) Apt 3 827-7754

Chapman John (Ingel G) emp Sedyeco Div h334 Beam Rd (S) 827-2666

Chapman John A (Margt B) clk Knit Products h17 Poplar St 825-8678

Chapman Karen hlpr Mary's Play & Learn Day Care Cntr r203 Cleg St (Mt H)

Chapman Michl R (Karen R) pipeftr Indus & Tex Piping h203 Clegg St (Mt H) 827-7482

Chapman Paul K carp Sou Dye h116 Penhook Loop Rd (S) 827-3113

Chapman Raymond P (Christine H) hd opr Sou Dye h104 Penhook Loop Rd (S) 827-5564

Chapman Ronnie L USA r17 Poplar St

Chapman Sam E (Doris G) laby wkr Sou Dye h103 Apricot St 827-3212

Chapman Textile (B F Chapman) 220 N Main St (Mt H)

Chapman Velma h115 Myrtle St 825-3074

JEAN'S FLOWERS
FLOWERS FOR ALL OCCASIONS
TELEFLORA
210 A Park St., Belmont, N.C. (28012) Tels. 825-9781
Nights, Sundays and Holidays 825-5730 — 825-8972

Chapman Wade S (Carlyle E) asst mgr City Sup rSouth Point Rd Rt 1 Bx 188
Chapman Wm H (Hazel R) emp Pharr Yarns h336 Mayflower Av (C) 824-2511
Chappell Billy (Frances) sect supvr Crescent Spng h215 N 6th St 825-5663
Chappell Julian A (Betty S) (Triangle Texaco Serv Sta) h303 Dogwood Dr (Mt H) 827-4905
Charles Mabel Mrs Rev pastor Saint Hannah Church rGastonia NC
Charlie's Drug Store Inc H L Thomas Pres R T Moore V-Pres R F Ponder Sec R G Painter Treas 125 W Central Av (Mt H) 827-2211
Chastain Harvie T (Sarah C) overseer Majestic Mill h150 S 5th St Extn
Chastain Joyce A fxr Tuckaseegee Mill r10 Short St
Chastain Joyce C (Wid Horace F) h147 W College St (STN) 263-2372
Chastain Patricia h210 Maple Dr (Mt H) Apt 2 827-9534
Chatter Box The (Richd Mauney) 508 Rankin Av (Mt H)
Cheatham Roger D (Vickie S) emp Sterling Mill h309 Kale St
Cheatham Windom L (Irene V) emp Stowe Thread h105 Walnut St 825-3870
Cheathan Ronnie emp Pharr Yarns r302 Sterling St
Cheney Wm R (Dixie J) h904 Crestline Dr (Mt H) 827-3855
Cherry Charles (Gwendolyn) tex wkr Eagle Yarn Mills h81 Eagle Rd Extn
Cherry Creighton (Leatha) constn wkr h310 Rollins St (STN) 263-8280
Cherry Edna H (Wid John F) h803 Belmont-Mt Holly Rd (CH) 827-3657
Cherry Electric Co (Leonard R Cherry) 101 Cherry St (CH) 827-3657
Cherry Elsie M (Wid John H) retd h401 Ridge St (STN) 263-2801
Cherry Ernest L (Marion G) postmstr PO (STN) rDenver NC
Cherry Estelle A (Wid James A) retd h231 Browntown Rd (B) 825-2061
Cherry Gene (Sue) emp Duke Pwr h107 Park Av (Mt H) 827-9341
Cherry Geo E retd r411 E Parkwood St (STN)
Cherry Geo E Jr (Dorothy C) wvr Gastonia Weaving h411 E Parkwood St (STN) 263-8221
Cherry Leonard R (Cherry Elec) r803 Belmont-Mt Holly Rd (CH)
Cherry Mable babysitter h503 N Mauney Rd (STN)
Cherry Margt Mrs typ r106 Main St (CH)
Cherry Peggy P Mrs emp Superior Yarn Mills r114 Oak St
Cherry Reynal A (Betty H) driver Knit Products h229 Browntown Rd (B) 825-2061
Cherry Richd B (Albenia R) carrier PO rRt 1
Cherry Street Day Nursery (Mrs Willie M Ellington) 500 Cherry St (CH) 827-4012
Cherry Texaco Service Station Jack Overmen Mgr 809 Belmont-Mt Holly Rd (CH)
Cherry Vernon G (Peggy D) dfr Superior Yarn Mills h112 Harris St 825-3874

HAWLEY LUMBER COMPANY, INC.
BUILDING MATERIAL OF ALL KINDS
112 W. DALLAS RD.
STANLEY, N.C. (28164)
P.O. BOX 157
PHONE 263-2744
and 263-4700
CAROLINAS BRANCH AGC ASSOCIATE MEMBER

Hillcrest Garden Cemetery Park Corp.
"EAST GASTON'S MOST PICTURESQUE CEMETERY"
PARK LOCATED MIDWAY BETWEEN MOUNT HOLLY AND STANLEY
OFFICE 226 S. Main St.
TELEPHONE 827-6746
Mt. Holly, N.C. (28120)

FIRST FEDERAL SAVINGS AND LOAN ASSOCIATION
Main Office 251 W. Main Av., Gastonia, N.C. (28052)
Abbey Plaza Branch All Offices Dial 865-7485
Also Downtown Gastonia; Dixie Village; South Gastonia;
Akers Center; Downtown Dallas
INSURED

Cherry W Otis retd h309 Stroupe St (Mt H) 827-4288
Chester Florence P (Wid Wm H) tex wkr Piedmont Processing h920 Laye St 825-5901
Chewing O C (Flo) oversear Pharr Yarns h120 Ford Dr (AT) 824-4704
Chewning Randy h39 Church St (Mc A) 824-4782
Childers Clyde M (Evelyn C) chem opr Sou-Tex Chem h624 Legion Rd (Mt H) 827-7013
Childers David C (Linda H) tchr Char Mfg Schs h200 Cedar La (Mt H) 827-7883
Childers & Fowler
Partners
Max L Childers
Henry L Fowler Jr
Attorneys-At-Law
135 S Main St
PO Box 845
Mount Holly, N C (28120)
Telephone
827-3263
Childers Hattie H (Wid Floyd L) retd h100 S 5th St Extn 825-9463
Childers Jack (Mae) h202½ Clearwater Lake Rd (Mt H)
Childers Linda emp North Belmont Elem Sch r200 Ceder Ln (Mt H)
Childers Lola B (Wid C R) retd h406 Lee Rd (S)
Childers Max L (Dolores R) (Childers & Fowler) h109 Cedar La (Mt H) 827-4214
Childers Max L Jr studt r109 Cedar La (Mt H)
Childers Paul mach shop Belmont Tex Mach
Childers Ralph R (Mary C) plant supt Pharr Yarn h106 Park Rd (Mt H) 827-3650
Childers Robt E estimator drftsmn Walls Constn rHickory Grove Rd (Mt H)
Childers Roosevelt (Marie R) sect hd South Fork Mfg h106 Stowe St 825-5922
Childers Rosa B (Wid James L) emp Adrian Palnt h103 Bell St (Mt H) 827-3662
Childers Teresa C Mrs opr SBT&T r103 Bell St (Mt H)
Childers Thos A (Frances C) emp Sodyeco Inc h202 Clearwater Lake Rd (Mt H) 827-4509
Children's Clinic The (Charles I Lahser, George E Prince, William B Abernethy Jr, Carl E Fisher), Diseases Of Infants And Children, 318 S South St (28052), Tel 867-5356
Childress Paul (Judy L) mach Belmont Tex Mach h113 Howie St (Mt H)
Childs Martha L (Wid Eben) h124 W Nims Av (Mt H) 827-2255
Chiles Hazel W Mrs tchr Ida Rankin Elem Sch h205 N Hawthorne Av (Mt H) 827-4912
Chillcott Barry rep Lowe's Corp r410 S Main St (Mt H)
Chillcott Beverly L studt r410 S Main St (Mt H)
Chillcott Wm C (Betty A) dist mgr Whirlpool Corp h410 S Main St (Mt H) 827-7810
Chisholm Hezekiah Jr tchr Belmont Jr Hi Sch rCharlotte NC
Chisholm Mamie M Mrs tchr South Point Sr Hi Sch rGastonia NC
Chittum L E (Margt) pres Colonial Acceptance rMt H Belmont Rd (Mt H)
Chitwood Grover R (Sallie M) retd h29 Linestowe Dr 825-2658

Christ's Lutheran Church Rev Ronald G Luckey Pastor 203 Hwy 27 (STN) 263-2621
Christenburg C K opr Michell's Beauty Salon
Christenbury Martha B Mrs tchr Catawba Hts Elem Sch r720 Elm Av (Mt H)
Christenbury Roy r915 Edgemont Av
Christine's Dance Studio (Mrs Christine C Mc Connell) 103 Crest St (Mt H)
Christopher Donald (Roseanne) electn Lundy's h145 Howie St (Mt H) 827-5450
Christopher Menda R (Wid Virgil) h424 Hawley Av
Chronicle Mills The Robt L Stowe Jr Pres-Treas Wm D Stowe J G Freeman V-Prests Danl J Stowe Sec yarn mfrs 3 Catawba St 825-5314
Chronister Hattie M (Wid John E) retd h210 Lucia Rd (STN) 263-2655
Chronister Keith A Rev (Linda H) pastor Faith Baptist Ch r416 W Plum St (STN)
Chronister Linda H opr Little Duchess Stylon r416 W Plum (STN)
Chudgar Mahendra project eng Gaston County Dyeing Mach h234 E Glendale Av (Mt H) Apt 5 827-9759
Church Claude H yd formn Am & Efird Mill h3 Crest St
Church Management Inc Norman L Hersey Pres publs 115 N Main St (Mt H) Rm 212 827-9296
Church Of God Rev Clifton E Edwards Pastor 303 Sunset Dr (STN)
Circle Superette (Mrs Betty M Boyles) 410 Woodlawn Cir (C) 824-1754

CITIZENS NATIONAL BANK THE

CRAMERTON
BRANCH
MRS JOANNE T ENGLAND
ASSISTANT VICE-PRESIDENT
109 CENTER ST (C)
TELEPHONE
824-4318
STANLEY
BRANCH
EVERETT V HARRELSON
VICE-PRESIDENT
101 N MAIN ST (STN)
TELEPHONE 263-2201
MOUNT HOLLY
BRANCH
ROBERT C HOLMES
VICE-PRESIDENT
MAIN ST (MT H)
TELEPHONE 827-6726
LOWELL BRANCH
HOWARD W TEAGUE
VICE-PRESIDENT
1ST STREET
TELEPHONE 824-3541
DALLAS BRANCH
J WESLEY JARRELL
VICE-PRESIDENT
W TRADE ST
TELEPHONE 922-7854
BELMONT ABBEY COLLEGE
TELEPHONE 825-8041
HOME OFFICE
212 W MAIN AV
GASTONIA, N C (28052)
TELEPHONE 864-3451
(See Index To Advertisers)

CNB
YOUR HOMETOWN BANK
THE CITIZENS NATIONAL BANK
"YOUR HOMETOWN BANK"
Gastonia—Belmont Abbey College—Cramerton—Lowell—Stanley—Mt. Holly—Dallas
FDIC
Each depositor insured to $40,000
FEDERAL DEPOSIT INSURANCE CORPORATION

McCALL BROTHERS INC.
Well Drilling—Water Systems
Water Mains—Waste Treatment
Pumps—Sewer Mains
Tel. 399-1506
6700 Belhaven Blvd.
Charlotte, N.C. (28216)

CITY DIRECTORY LIBRARY

OUT-OF-TOWN CITY DIRECTORIES
BELMONT CHAMBER OF COMMERCE INC
CHAMBER OF COMMERCE BLDG
26 E WOODROW AV (BELMONT)
TELEPHONE 825-5307
GASTON COUNTY CHAMBER OF COMMERCE INC
601 W FRANKLIN AV (GASTONIA)
TELEPHONE 864-2621

CITY OFFICES (See Belmont-City Of; Mount Holly-City Of)
CITY SUPPLY CO OF BELMONT INC, Mrs Evelyn B Hand President, Kenneth T Tate Manager, Building Supplies, Paints, Hardware, Plumbing and Electrical Supplies 4 Kenwood St, Belmont, NC (28012), Tel 825-3751
Clampitt Billy R dfr Am & Efird Mills h106 Woods St (Mt H) 827-5572
Clampitt Troy G (Jessie G) retd r106 Woods St (Mt H)
Claninger Howard L dock wkr Fredrickson Mtr Lines r214 Nuttall Dr (Mt H)
Clanton Annie Mrs emp Pharr Yarns h8th Av Extn (C) 824-1402
Clanton Helen emp Pharr Yarns r601 8th Av Extn (C)
Clanton Kath (Wid Murphy S) splr Chronicle Mills h106 Roper St
Clapps Donald L h344 Ridge Dr (Mt H) 827-9735
Clarendon Apts 120 Highland St (Mt H)
Clark Alice retd h409 Hawley Av Apt 11
Clark Ann H meat clk Joe & Jim's Food Center rStanley NC
Clark Bertha M retd h65 Wilkinson St
Clark Beverly J spnr Pharr Yarns r103 Morning Glory Av
Clark C Dale (Hattie F) retd h420 N Main St (Mt H) 827-3336
Clark Carlton S (Betty C) emp Hope's Plastic h201 Magnolia St
Clark Charles H (Linda M) lab Thrift Dye Wrk h513 3d St (STN) 263-4501
Clark Charles W (Myrtle A) retd h805 Woodlawn Av (S)
Clark Cinderella teller Bk Of Belmont r103 Morning Glory
Clark Cindy teller Bk Of Belmont rMorning Glory Av
Clark Cleo C (Wid Marvin K) h133 W Glendale Av (Mt H) 827-3307
Clark Clyde H (Armstrong Coal & Oil) rRt 3 Ratchford Rd (G)
Clark Dale H r805 Woodlawn Av (S)
Clark Dewey Jr (Debbie) tex wkr Pharr Yarns h13 Poplar St (Mc A) 824-4588
Clark Doris A tchr Ida Rankin Elem Sch r420 N Main St (Mt H)
Clark Edw C (Clara F) overseer Superior Yarn Mills rGastonia N C
Clark Elsie Mrs clk Mt Holly Jwlrs r410 N Main St (Mt H)
Clark Fredk B (Margt) retd h127 E Summit Av (Mt H) 827-3619
Clark Georgia E tex wkr Acme Spng h211 Church St 825-9222
Clark Herman (Willia M G) lab h217 North St
Clark Hester R (Wid Cecil J) retd h621 Secrest Av 825-2003
Clark J Albert (Ellen S) sect hd Climax Spinning h108 Garrison Dr
Clark J Steven (Jane T) supvr Am Thread h313 Dutchman Av (Mt H)
Clark James (Marie D) pntr h6 Oakland Av (CH) 827-6482
Clark John E (Mazel G) supt Superior Yarn Mills rPO Bx 887 Lowell NC

CLEO'S HEATING AND COOLING INC.
bryant
CONTRACTORS
Sales—Service
Radio Controlled Service Trucks
YORK
500 N. MARIETTA ST. P.O. BOX 3592, AKERS STA., GASTONIA, N.C. (28052)
PHONE 864-9901 SERVICE 864-9903, CHARLOTTE 333-9339

Clark Joyce W (Elsie W) retd h410 N Main St (Mt H) 827-4167
Clark Lawrence T Jr tex wkr Stowe Spng h340 S Hawthorne St (Mt H)
Clark Mary S Mrs spnr Belmont Heritage h103 Morning Glory Av
Clark Mildred maid Mt H Jr Hi Sch
Clark Ralph E (Helen C) (Clark's Gro & Serv) h1422 Hickory Grove Rd (Mt H) 827-2466
Clark Ray F v-pres Security Bk & Trust
Clark Robt L (Doris S) mach opr Burl Indus h803 Mark St
Clark Thos H (Lou Ellen H) sect hd Am & Efird Mills h208 Woods St (Mt H)
Clark W Cecil (Lillian G) (Star-Bright Clns) h142½ E Catawba Av (Mt H)
Clark Wm plant mgr Dixie Yarns rCharlotte NC
Clark's Grocery & Service (Ralph Clark) 1101 W Catawba Av Extn (Mt H)
Clarke Ed (Diana) (Clarke's Sup) h509 Belmont-Mt Holly Rd (CH)
Clarke Shane (Becky) h229 Rose St (CH)
Clarke's Supply Co (Ed Clarke) awnings & canopies 509 Belmont-Mt Holly Rd (CH) 827-7981

CLARY LAWRENCE R (Sarah)
Manager, Western Auto Associate Store, 16 N Main St (28012), Tel 825-8366 h607 S Central Av, Belmont, NC (28012), Tel 825-3052

Clary Sarah L slswn Western Auto r607 S Central Av
Clawson Barbara studt r5 Linestowe Dr
Clawson Billy A (Betty J) mach opr Caro Mach Wks h109 Forest Dr 825-5810
Clawson Charles M (Virginia A) emp Ramsey Products h5 Linestowe Dr 825-2410
Clawson Charles S (Kathy D) slsmn Ramsey Products h1 Linestowe Dr
Clawson Cora S (Wid Robt C) cafeteria wkr Catawba Hts Elem Sch h25 Linestowe Dr 825-8322
Clawson Danny mach opr Caro Mach Wks Of N B r5 Linestowe Dr
Clawson James H wldr Westinghse r219 Cedar St
Clawson Roy N (Eva B) hlpr Leaksville Woolen Mills h145 Alsace Av (Mt H) 827-4211
Clawson Sandell F (Gertrude S) custdn Belmont Central Sch h304 Lincoln St 825-8320
Clawson Thelma W (Wid Charles L) seamer Beltex Corp h219 Cedar St 825-3215
Clayton Geo D (Dorothy R) genl supt R L Stowe Mills h108 Lee Dr 825-2210
Clayton Johnelle J Mrs tchr Ida Rankin Elem Sch r127 Midwood La
Clayton Lee R studt r108 Lee Dr
Clayton Mary T Mrs pub health nurse County Health Dept (Mt H) r311 Gaston Av (Mt H)
Clayton W G Jr emp Duke Pwr r311 Gaston Av (Mt H)
Clayton Winford G (Mary P) laby tech Duke Pwr h311 Gaston Av (Mt H) 827-2600
Cleary Jude C Rev asst pres Belmont Abbey College h100 Belmont-Mt Holly Rd (CH) 825-5147
Clements Bobby N (Jane H) driver Johnson Mtr Lines h405 W Orchard La 825-5056
Clements Mary Mrs librn Mc Adenville Elem Sch rGastonia NC

GARRISON GENERAL HOSPITAL Inc.
IRMA L. MARTIN, Director
Visitors Welcome—10:30 - 11:30, 2:30 - 4:30, 7:00 - 8:00
Scientific and Personal Service
210 S. YORK ST.
GASTONIA, N.C. (28052)
TELS. 865-1277; 865-1278
NURSES' DORMITORY 867-9256
CONSTANT CARE
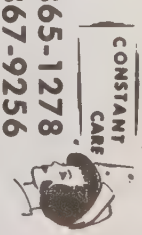

BAIL BONDS
Free Bail-Bond Advice—24 Hour Service
Locally Owned and Operated "Let Homesley Send You Home"
MACK HOMESLEY BONDING CO.
116 S. South St. Gastonia, N.C. (28052) Tels. 864-5665 and 865-7651

Clements Ronnie mach op Precision Elec Balancing r106 Mason St
Clemmen Audy parts mgr Jim Cross Chevrolet rRt 2 Bx 277 G
Clemmer Albert R (Barbara R) (Al's Drive-In Restr) h419 S Buckoak St (STN) 263-4410
Clemmer Ann tchr's aide Stn Jr Hi Sch rGastonia NC
Clemmer Coit J (Virginia D) sec Holly Hill Corp h214 Walnut Av (Mt H) 827-2097
Clemmer Edw G (Alma S) mtcemn Fed Res Bk h1002 Noles Dr (Mt H) 827-2467
Clemmer Eug H (Marjorie W) retd h109 New St (STN) 263-2755
Clemmer Frank (Stanley Cafe) rGastonia N C
Clemmer Fred A (Martha R) h210 Hickory Grove Rd (S) 827-2741
Clemmer James D (Gaynelle S) overseer J P Stevens & Co h312 Rhyne St (STN) 263-4460
Clemmer Lander (Mae) h209 Auten Cir (CH)
Clemmer Louise Mrs mgr Clemmer's Superette rRt 2 Bx 141 Gastonia N C
Clemmer Margt ofc sec Weathers & Weathers rRt 1 Dallas NC
Clemmer Martha R tchr North Belmont Elem Sch rGastonia NC
Clemmer Ned constn wkr Burchfield Constn rRt 1 B X 498c (Mt H)
Clemmer Paul (Clemmer's Superette) rRt 2 Bx 141 Gastonia N C
Clemmer Perry E (Carrie G) retd h269 River Rd (B) 825-2842
Clemmer Randy tex wkr J P Stevens h116 Ethel Dr (STN) Apt 8 263-2842
Clemmer Virginia D Mrs (Clemmer's Laundromat) r214 Walnut Av (Mt H)
Clemmer Willie S (Wid Avery O) retd h637 Secrest Av 825-2426
Clemmer's Superette (Paul Clemmer) 148 Mt Holly-Mc A Rd (S) 827-5052
CLEO'S HEATING & COOLING INC Cleo Screws President-Manager, Sales, Service Bryant And York Air Conditioners, State License No 2814, Radio Controlled Trucks, 500 N Marietta St, PO Box 3592, Akers Sta, Gastonia, NC (28052), Tels 864-9901, Service 864-9903, Charlotte 333-9339 (See Index To Advertisers)
Cleveland Bobby L (Carolyn L) constn supvr Sodyeco Div h201 Mauney St (CH) 827-5773
Clevenger Cindy D r239 8th Av (C)
Clevenger J Donald (Alene F) retd h239 8th Av (C) 824-2674
Clifford Wayne h16a 8th Av Extn (C)
Cline Cathy tchr South Point Sr Hi Sch
Cline Cecil E (O'neal) emp Duke Pwr h110 Ida St (CH) 827-5416
Cline Dennis E (Loraine S) v-pres Infratex Inc h8 Henry Av 825-8383
Cline Hattie E (Wid Thos L) retd h214a S Main St (Mt H)
Cline Janice D studt r806 Mark St
Cline Joe (Tommie) h132 Howie St (Mt H)
Cline Mary Q (Wid Frank) retd h411 Rhyne St (STN) 263-4977
Cline Rudd H (Louise E) shop mtce Amer & Efird h309 N Hawthorne Av (Mt H) 827-3976
Cline Ruth H twstr Pharr Yarns h111 Crest St (Mt H) 827-5210
Cline Shirley B Mrs mgr Belmont Jwlry rLower Armstrong Rd
Cline Thos E r411 Rhyne St (STN)
Cline Wm r114 Hickory Grove Rd (S)
Cline Willie W agt Liberty Life Ins h806 Mark St 825-2465
Clinton Hazel C (Edna W) lab City Water & St Dept h106 Morning Glory Av

Clinton I Albert tex wkr Belmont Hos r106 Morning Glory Av
Clinton James C tex wkr Climax Mill r106 Morning Glory Av
Clippard Carolyn Mrs tchr aide Kiser Elem Sch rAlexis N C
Clippard Clyde C (Helen H) (Curts Garage) r425 S Buckoak St (STN)
Clippard Geo M (Cathy M) mach opr Talon h302 W Chestnut St (STN)
Clippard Gloria S Mrs emp Leaksville Woolen Mills rRt 1 Bx 116ee (Mt H)
Clippard Leila G Mrs emp Am & Efird Mills h219 Hill St (Mt H) 827-4809
Clippard Marcus (Charlee H) h104 Lee St 825-2007
Clippard Percy H (Lela) tex wkr Am & Efird Mills h225 Hill St (Mt H) 827-6859
Clippard Ralph J tex wkr Burl Indus h12 8th Av Extn (C) 824-3631
Clippard Renna wndr Rex Mills h110 W Buckoak St (STN) 263-4694
Clippard Roscoe C (Faye R) glr Am & Efird Mills h204 Auten Cir (CH)
Clippard Timothy T h222 Walnut Av (Mt H) 827-4821
Clippard Wayne E (Lucille G) carp h430 15th St (C) 824-9508

CLIPPARD'S INC

Kerry W Clippard President, Carpets, Tile, Custom Draperies, Wall Coverings, "Stanley's Most Complete Floor Covering Center" Featuring Armstrong, Lee's Floor Coverings And Thomasville Fine Furniture, 914 N Main St Hwy 27 North Stanley, NC (28164), Tel 263-4747 (See Index To Advertisers)

Cloninger Albert W (Pauline M) mach Colman-Cocker Machy h214 Nuttall Dr (Mt H) 827-5071
Cloninger Alf mach shop Belmont Tex Mach
Cloninger Alf H (Nellie B) tex wkr Bur Indus h69 4th St (C) 824-4694
Cloninger Alice F Mrs retd h209 9th St 825-8181
Cloninger Anne M (Wid Lloyd P) retd hRear 101 Riverside Dr (Mc A) 827-4108
Cloninger Bobby G (Carolyn W) wldr Joseph P Ryerson h306 Fite Rd (CH) 827-5932
Cloninger Charles C Jr (Grace B) carrier PO h311 N Hawthorne Av (Mt H) 827-4037
Cloninger Charles C III studt r311 N Hawthorne Av (Mt H)
Cloninger Charles W (June) serv mgr Jim Cross Chevrolet h301 W Poplar St (STN)
Cloninger Cora C (Wid Olen W) h118 W Church St (STN) 263-2093
Cloninger Diane ofc mgr Sterchi Bros Stores rMt Holly NC
Cloninger Earl M postmstr Mc Adenville P O rMathews NC
Cloninger Edw L (Sue B) plant supvr Sodyeco Div h306 Park Rd (Mt H) 827-5487
Cloninger Ernest R (Estille B) retd h9 Long Av 825-2417
Cloninger G Ray (Jessie H) (Joe & Jim's Food Center) h412 Lucia Rd (STN) 263-4026
Cloninger Gayle bkpr Pub Serv Co Of NC rGastonia NC
Cloninger Grace B Mrs (Grace's Beauty Shop) r422 Woodlawn St (C)
Cloninger Graham E (Willie S) retd h127 Tuckaseegee Rd (Mt H) 827-4115
Cloninger Howard F (Gail C) mech Ranlo Auto Clinic h404 N Mauney Av (STN) 263-4992
Cloninger J T driver Penn Truck Aids rRt 1 Bx 529 (STN)
Cloninger Jackie R (Grace B) mtcemn Gaston Mall Theater h422 Woodlawn St (C)
Cloninger James M (Ruth T) meter reader Duke Pwr h304 Julia Av 825-9134
Cloninger June C (Alma J) pntr h803 Woodlawn Av (S) 827-3030
Cloninger Kay tchr Ida Rankin Elem Sch rPO Bx 412 Mt Holly NC
Cloninger Kyle clk J P Stevens & Co rStanley NC
Cloninger L Dianne bkpr Eagle Stores r214 Nuttall Dr (Mt H)
Cloninger L Paul (Lois S) retd h409 Timberlane Dr (Mt H) 827-2437

LOWE'S
OF GASTONIA
Building Materials and Mobile Homes
Brand Name Retailer of the Year (1974)
Tel. (704) 867-4441
1301 Bessemer City Rd.
Gastonia, N.C. (28052)

Quick AUTO LOANS
m and j FINANCE CORPORATION
728 E. Franklin Blvd.
Gastonia, N.C. (28052)
Tel. 864-4316

Cloninger Laddie H (Mildred B) mech Duke Pwr h223 Parkwood Cir (STN) 263-4891
Cloninger Lawrence W (Dora C) tex wkr Crescent Mill h116 Abernathy St (Mt H) 827-3586
Cloninger Lolene J (Wid Cecil H) h622 Woodlawn Rd (Mt H) 827-7896
Cloninger Lottie A (Wid Leonard) tex wkr Amer & Efird h115 Oak St 825-8511
Cloninger Marie E spnr Chronicle Mill h20 S 1st St 825-8646
Cloninger Martha A nurse Presby Hosp r311 N Hawthorne Av (Mt H)
Cloninger Mary L (Wid L V) quality control Belmont Hos h340 Lanier Av (Mt H) 827-6619
Cloninger Mettie wkr Mc A Bapt Ch Day Care
Cloninger Oscar S (Lucille W) retd h1320 Catawba St 825-5053
Cloninger Pansy opr Belmont Beauty Salon rRt 3 Moore Rd (G)
Cloninger Patricia D ofc mgr Sterchi Furn r409 Timberlane Dr (Mt H)
Cloninger Paul S retd h830 N Main St (STN) 263-4813
Cloninger R Leon (Mary G) mech Akers Mtr Lines h104 Pine Rd (Mt H) 827-7407
Cloninger R R h204 Genl J Johnston St (STN) 263-2726
Cloninger Robt E (Carol L) h200 W Park Dr (STN) 263-4867
Cloninger Robt M (Hattie L) retd h417 Lucia Rd (STN) 263-2910
Cloninger Ronnie W (Judy H) pntr Pro Built h25 S 10th St 825-2717
Cloninger S Albert (Mildred S) overseer Parkdale Mills h106 Mimosa St
Cloninger Susan W Mrs clk Union Oil rLower Armstrong Ford Rd Rt 1 Bx 183d
Cloninger Theresa h500 Beatty Rd (CH) Apt 4
Cloninger Thos M (Peggy C) wvr Burl Indus h542 Brooklyn Av (C) 824-9356
Cloninger Vickie clk J P Stevens & Co rStanley NC
Cloon Everette A (Ruby F) emp Bowman & Dunn h1202 Catawba St
Closet Ltd The Tommy W Berry Pres Mrs Jo S Berry Sec-Treas men's clo 33 N Main St 825-3427
Club On The Hill Wm M Foxx Mgr 572 Reid St
Clubb Gary (Cynthia P) emp S C S Products h814 Gaston Av
Clyburn Jane C ofc sec SODYECO h206 E Glendale Av (Mt H) Apt 1 827-7675
Cobb Brenda S emp Sanger Clinic r206 Peach Orchard Rd
Cobb Clyde W (Viola) overseer Eagle Yarn Mills h5 Center St
Cobb Delmer (Lillian S) jan South Point Hi Sch h214 North St 825-8234
Cobb Edgar G (Beulah L) formn Pharr Yarn h207 Beatty Rd (CH) 827-5689
Cobb Faye tchr J B Page Elem Sch r305 Mc Adenville Rd
Cobb Hallie W r206 Ferrell Av
Cobb James H (Ruby T) field supt Gaston County h206 Peach Orchard Rd 825-2206
Cobb Johnny L (Faye S) emp Knit Craft h305 Mc Adenville Rd 825-5249
Cobb Mary (Wid J D) retd r120 Penhook Loop Rd (S)
Cobb O Dell constn wkr h515 Sacco St Extn
Cobb Ronald (Nina) mixer Sodyeco Inc h200 Blanche Av (CH) 827-7056
Cobb Rose B Mrs bkpr Dixon Mtr rRt 2 Clover

FIRST UNION NATIONAL BANK
Complete Banking Service
101 S. MAIN ST., P.O. BOX 567
MOUNT HOLLY, N.C. (28120) — TEL. 827-5821

Coble B Henry (Beverly C) serv mgr Reese Corp h115 Lynnbrook Dr (CH) 827-6171
Coble Betty studt r501 N Peterson St (STN)
Coble Geo S (Louise C) mgr Stanley Rexall Drug h501 N Peterson St (STN) 263-2692
Cochran Edith (Wid John) h1047 Hoover St (Mt H) 827-4551
Cochran Frank L (Marie P) (Cochran's Tire Serv) h310 Dutchman Av (Mt H) 827-2814
Cochran Gentry B (Jeannie R) sectmn Burl Indus h81 5th St (C)
Cochran James asst mgr Kar Kare Serv Center rCharlotte NC
Cochran Jean slswn Mt Holly Jwlrs r1047 Hoover St (Mt H)
Cochran's Tire Service (Frank L Cochran) 296 Beatty Dr (CH) 827-9674
Coffey Auburn Z fxr Threads Inc h455 18th St (C) 824-2033
Coffey Edwin L (Susan H) slsmn Gerber Products h322 Eastwood Dr (CH) 827-3886
Coffey Jack T (Joyce G) emp A & P h459 18th St (C) 824-2485
Coffey Sidney T (Essie M) mach opr Burl Indus h459½ 18th St (C) 824-3828
Coffey Wesley agt Durham Life Ins rPineville NC
Cogdill Arth C (Thera M) retd h134 W Nims Av (Mt H) 827-4266
Cogdill Diane studt r238 Cedar La (Mt H)
Cogdill James A (Iris R) drftsmn Sou Eng h238 Cedar La (Mt H)
Cogdill Randall (Susan L) emp Duke Pwr h339 Scott St (Mt H) 827-3247
Coggins B Wayne (Nancy M) indus eng Belmont Heritage h102 Heritage Ct 825-3182
Coggins Geo linemn Duke Pwr rGastonia NC
Cohen Annie C clk Cohen's rCharlotte NC
Cohen Eli (Annie C) (Cohen's) rCharlotte NC
Cohen's (Eli Cohen) clo 9 N Main St 825-8426
Cole James E (Lillie M) mtce supt Am & Efird Mills h16 Mill St (Mt H) 827-2023
Cole Lee forklift opr Belmont Lbr rRt 2 Clover SC
Cole Lewis N (Ruth B) carrier US Postal Serv h58 Magnolia Dr 825-5465
Cole Rudy B (Beulah H) driver Hugh T Paschal Oil h308 Piedmont Av (Mt H) 827-3345
Coleman Alf N (Ruth A) emp Acme Mill (Charlotte NC) h49 3d St (C) 824-4790
Coleman Arth (Lucille) tex wkr Linford Mills h52 Cason St
Coleman Edw (Bessie B) bagmn Food Town h40 Linford St 827-9289
Coleman Ervin E (Bertha B) retd h905 North Dr (Mt H) 827-2631
Coleman Leonard F (Marie S) emp City Of Mount Holly h36 Linestowe Dr
Coleman Linda A Mrs slswn Leader Dept Store rPO Bx 474 (Mt H)
Coleman Odell (Jackie) loader Dixon Block h300 N Cason St
Coleman Raymond Jr (Marline W) dye dept Sterling Mills h308 Sterling St 825-9346

THE MASSEY COMPANY
Hardware
117 S. Main St.
Tel. 827-2431
P.O. Box 26
Mount Holly, N.C. (28120)
Industrial
500 E. Central Av.
Tel. 827-9661

521 Julia Ave.
ADMIRAL
COLORCRAFT TELEVISION SERVICE
Quality Workmanship — 17 Years Experience — Most Sets Repaired In Your Home While You Watch
Prompt and Dependable Service — Pick-Up and Delivery
Telephone 825-8415
ZENITH
THE ROYALTY OF TELEVISION
Belmont, N.C. (28012)

FIRST FEDERAL SAVINGS AND LOAN ASSOCIATION
Main Office 251 W. Main Av., Gastonia, N.C. (28052)
Abbey Plaza Branch All Offices Dial 865-7485
Also Downtown Gastonia; Dixie Village; South Gastonia;
Akers Center; Downtown Dallas
INSURED

Coleman Robt S (Shirley) mgr Dixon Ford rGastonia N C
Coleman Stella retd hRear 39 N Main St
Coleman Terry L (Jill G) slsmn Genuine Parts h1300 Catawba St 825-8502
Colen David r105 Ferrell Av (S)
Colen Robt L (Louise) emp Pharr Yarns h105 Ferrell Av (S) 827-9967
Coley Bryon r267 8th Av (C)
Coley Harold B (Martha C) eng dept Sodyeco Div h309 N Mauney Av (STN) 263-2044
Coley James L (Carolyn L) policemn Cramerton Police Dept r4003 Phillips St (L)
Coley James W (Betty B) (R & C Self Serv) h267 8th Av (C) 824-2250
Coley Lloyd F (Alice N) (Coley Heating & Cooling) h307 Church St 825-8385
Coley Martha clk J P Stevens & Co r309 N Mauney Av (STN)
Coley Mollie B (Wid Wm R) retd h106 Eagle Rd 825-2950
Coley Patsy A studt r309 N Mauney Av (STN)
Coley Wm A (Jane H) emp Duke Pwr h312 Dogwood La 825-2653
College Coin-Op (Mrs Adeline V Herndl) self serv lndry 93 Mc Adenville Rd 825-9054
College Park Pharmacy Wm N Thrower Pres 77 Mc Adenville Rd 825-5179
College Park Shopping Center 75 Mc Adenville Rd
Collier David studt r331 Highland St (Mt H)
Collier Etta W (Wid Adrian S) retd h35 Rhyne St 827-5163
Collier Ronnie D (Renie G) order puller Converse Rubber h124 Fite St 827-2746
Collier Saml A (Pattie R) h313 Gaston Av (Mt H) 827-4338
Collier Wiley B (Patricia B) agt Pilot Life Ins h331 Highland St (Mt H) 827-2866
Collins Annette tex wkr Crescent Spng h9 Tucker St
Collins Byron T (Linda) mgr Belk-Matthews rGastonia N C
Collins Carolyn M studt r208 Springwood Dr (S)
Collins Coiffures (Ellie C Collins) 207 Rankin Av (Mt H) 827-5129
Collins Ellie C (Wid Charlie L) (Collins Coiffures) hRear 207 Rankin Av (Mt H) 827-5129
Collins Inez N (Wid Willie L) wndr Eagle Yarn Mills h319 Central St 825-5482
Collins James M (Mattie G) tex wkr Climax Mills h8 Crest St 825-9532
Collins Kelly C (Gladys J) retd h208 Springwood Dr (S) 827-7101
Collins Mary P (Wid John F) retd h1002 S Main St (CH) 827-3691
Collins Max T (Terry R) (Raper's Pl) h275c Leeper Av 825-8298
Collins Ray (Juanita B) (Belmont Automotive Distrs) h1132 S Main St (CH)
Collins Ray h1308 Belmont-Mt Holly Rd (CH)
Collins Vicki N ofc wkr r319 Central St
Colonial Acceptance Inc L E Chittum Pres John A Keller III Exec V-Pres Marion F Gray V-Pres 117 N Main St (Mt H) 827-5853

SHERRILL INDUSTRIES, Inc.
STAMPINGS — SPRINGS — CASTINGS
AUTOMATIC SCREW MACHINE PRODUCTS
Dallas-Cherryville Hwy. 277
Gastonia, N.C. (28052)
P.O. Drawer 578
Tel. (704) 922-7871

DIXON PROPERTIES, Inc.
REALTOR®
REAL ESTATE — APPRAISALS AND SALES
BUILDERS • DEVELOPERS
27 Catawba St., P.O. Drawer P
Belmont, N.C. (28012)
Tel. 825-5151

COLORCRAFT TELEVISION SERVICE (Edgar E Armstrong) 17 Years Experience, Most Sets Repaired In Your Home While You Watch, Immediate Service, Prompt And Dependable Service, Pick-Up And Delivery, Quality Workmanship, 521 Julia Av, Belmont, NC (28012), Tel 825-8415 (See Index To Advertisers)

Coluccio Thos (Elaine K) emp Am & Efird Mills h906 S Main St 825-3977
Colvard Eulas P (Pansy) emp Burl Indus h17½ Amity Cir 825-2712
Combs Bobby L (Ethel J) supt D C Turner Constn h237 Lynnbrook Dr (CH) 827-7198
Combs Ethel L Mrs spooler Superior Yarn Mills r237 Lynnbrook Dr
Comfort Harvey T driver Penn Truck Aids rBx 129 Morton Miss
Community Volunteer Fire Dept 100 Woodlawn St 864-2606
Compton Fannie R wndr Acme Spinning h44 Centerview St 827-2350
Comstock Saml E (Kath R) pres Catawba Pharmacy h26 James Dr 825-8797
Conard Arnold W atndt Ray's Amoco Serv h472b 11th St (C) 824-4176
Conard Chris r472b 11th St (C)
Conard Debra K spng tex wkr Smyre Mills r518½ Washington St (C)
Conard Grace H (Wid Robt D) retd h205 Front St (C) 824-2779
Conard Jerry (Beth B) studt h12 Johnson St Apt 13 825-2492
Conard Robt D desk clk Textile Lanes rRear 313b S Main St
Conard Russell R (Jo Ann M) postmaster PO h518½ Washington St (C) 824-3260
Conard Tony D (Noriko) emp Sodyeco Div h440 Elm Av (Mt H) 827-7238
Conard Wm R (Elsie G) head opr Rayco Chem h201 N Alexander St (Mt H) 827-2247
Conder Jean B Mrs bkpr Citizens Natl Bk r122 Nantz Av (Mt H)
Conder Robt M (Vera J) wldr Daniel Constn h122 Nantz Av (Mt H)
Cone Bill C (Rebecca P) prntr Gastonia Gazette h15 Stowe Rd 825-8046
Conley Jerry G (Betty W) emp Thrift Dye Wks h200 Hicks Cir (Mt H) 827-4836
Conley Jesse H (Lois S) laby mn Duke Pwr h22 James Dr
Conley Lois S Mrs tchr Ida Rankin Elem Sch r22 James Dr
Conley Madge G Mrs tchr Ida Rankin Elem Sch rRt 1 Bx 237
Conley Terry D (Bertha M) atndt Triangle Texaco Serv h135 Alsace Av (Mt H) 827-4683
Connard Daryl (Kathy R) wldr Carolina Frame & Trailer h207 Smith St (CH) 827-3409
Connell Claude Rev (Rachel Y) pastor Unity Bapt Ch h1003 Catawba St 825-8730
Connell Dennis W emp Duke Pwr r1003 Catawba St
Connell Earl W (Helen L) retd h902 S Main St (CH) 827-2243
Connell Robt I (Doris C) archt h896 S Main St (CH) 827-3952
Conner See Also Connor

GASTONIA UNITED OIL CO., INC.
HOYLE T. EFIRD, President-Treasurer
American Gasoline—Oils and Heating Oil
Office: 2766 E. Ozark Ave., Ranlo, N.C. (28052)
Drawer 68, Gastonia, N.C. (28052) Tel. 824-3561
AMOCO ®

CNB
YOUR HOMETOWN BANK
THE CITIZENS NATIONAL BANK
"YOUR HOMETOWN BANK"
Gastonia—Belmont Abbey College—Cramerton—Lowell—Stanley—Mt. Holly—Dallas
FDIC
Each depositor insured to $40,000
FEDERAL DEPOSIT INSURANCE CORPORATION

MOUNT HOLLY, N.C.
Growing in Beauty and Business
133 S. Main St., P.O. Box 406 (Mt. H; 28120) Tel. 827-3931

Conner Charles T (Pearl F) sect hd Stowe Spinning h313 Perfection Av (S)
Conner Clyde E (Joyce A) wvr Burl Indus h207 Brookwood Rd (CH) 827-9679
Conner Fletcher H (Hazel H) hd mech Am & Efird Mills h104 Apricot St
Conner James C (Theresa B) emp Holly Optical Laby h314 Beatty Dr (CH) Apt 4
Conner John H (Luella S) whsemn Stowe Spinning h500 Piedmont Av (Mt H) 827-3143
Conner Joney D (Anne B) driver Mason Dixon Lines h120 Point Cir 825-3140
Conner Louise Mrs kntr Cornucopia Corp
Connor John W (Martha) driver Massey Hdw h416 N Lee St (Mt H)
Conrad Henry E (Laura G) retd r305 Louise Av (CH)
Conrad R Dan studt r28 Mellon Rd
Conrad Roy C (Ruth J) clk PO h28 Mellon Rd 825-2891
Conroy Karen R nurses aide Holy Angels Nursery r113 Roper St
Consolidated Coin-Op Launderette 309a Center St (C)
Consolidated Tax Service (David W Shook) 1023 W Catawba Av Extn (Mt H) 827-5800
Continental Cabinet Shop (Ralph Rhyne Howard F Walls) 217 Acme Rd 827-7162
Cook See Also Cooke
Cook Cecil (Lois W) genl formn Westvaco Corp h113 Johnston Dr 825-5915
Cook Constance tchr North Belmont Elem Sch r200 Willsburg St
Cook Evelyn G (Wid Robt H) mndr Stanley Knitwear h520 N Main St (STN) 263-4722
Cook Furman M (Joyce) wvr Texcraft h312 Ford St (C) 824-1823
Cook Glenn S (Gesela K) diesel mech Saunders Trucking h610b Belmont- Mt Holly Rd (CH)
Cook Goldman M (Leona F) pntr Superior Yarn Mills h305 Park Rd (Mt H) 827-6087
Cook James L (Blanche) laby tech Fiber Indus h105 3d St (Mt H) 827-6492
Cook Joe H (Lula G) (Joe's Gro) h114 School St 827-4192
Cook Josie (Wid Jack) retd h181 Mt Holly-Mc A Rd (S)
Cook Joyce B Mrs tchr Catawba Hts Elem Sch r34 Kee Dr (Mt H)
Cook Lloyd S (Edna B) yarnmn Acme Spinning h303 Park Rd (Mt H) 827-4679
Cook Martha Mc opr Mickey's Beauty Shop rCharlotte NC
Cook Marvin T (Nancy B) supvr Biltmore Dairies h113 Forest Dr 825-5584
Cook Mary S (Wid Robt B) ofc sec Belmont Abby College h126 1st St (Mt H) 827-3926
Cook Noah crd tndr Am & Efrid h110 E College St (STN)
Cook Odell Rev pastor Sharon Mem Freewill Bapt Ch
Cook P Wm (Erake W) h504 W Orchard La 825-8311

L. S. RANKIN & SONS, Inc
Distributor
union 76
UNION OIL COMPANY OF CALIFORNIA
P.O. Box 1084
913 W. Franklin Blvd., Gastonia, N.C. (28052)
Tels. 865-2306, 824-4374 and 825-5113
76 UNIFLAME

STOWE MERCANTILE CO.
Quality Merchandise Since 1889
CLOTHING — HARDWARE — FURNITURE
6 N. Main St., P.O. Box 232 Belmont, N.C. (28012) Tel. 825-5321

Cook R S (Cath W) retd h1500 N Main St (Mt H) 827-2705
Cook Randy h309 Ridge Dr (Mt H) 82-7792
Cook Robt B Jr ramp serv EAL h103 Cavin Av (Mt H) Apt 1 827-4013
Cook Robt J (Marian F) driver Sou Dye h210 W Nims Av (Mt H) 827-6135
Cook Saml D (Shelby M) h pkr Superior Yarn Mills h200 Clegg St (Mt H) 827-9279
Cook Tony emp Tar Heel Sprinkler r210 W Nims Av (Mt H)
Cook W Gaither (Pauline P) mech O G Penegar Co h303 Lowell Av (C) 824-1794
Cook W Lee (Louise P) retd h39 W Wilkinson Blvd (C) 824-2095
Cook Wm L Jr (Joyce B) mach Bessemer City Mach Shop h34 Kee Rd 825-5224
Cook's Grocery (Joe Tate) 185 Mt Holly-Mc A Rd (S)
Cooke See Also Cook
Cooke Allie M wndr Madora Plant h512 N Main St (STN) 263-2017
Cooke Frank Patton, Attorney-At-Law, 5th Fl Commercial Bldg, PO Box 1885, Gastonia, N C (28052) Tel 864-4354
Cooke Peggy wndr A&E Mills r226 Ferstl Av (CH)
Cooper Earl J (Helen R) mach opr Sodyeco Div h210 Pine Rd (Mt H) 827-5360
Cooper Faye H (Wid Arth) tex wkr Belmont Heritage h320 Central St
Cooper Gary h116 Lynnbrook Dr (CH)
Cooper Sandy (Janice) whsemn Harris-Teeter h107 Robinson St (CH) 827-2838
Cooper Susan r210 Pine Rd (Mt H)
Cooper Tony tex wkr Pharr Yarn h1302 Belmont-Mt Holly Rd (CH) Apt 2
Cooper Walter E (Jane S) carp Duke Pwr h1025 Noles Dr (Mt H)
Cope Blaine (Blanche C) tex wkr Stowe Spinning h18 Boundary St (NB) 827-5366
Cope Bonnie K Mrs spinner Superior Yarn Mills rN Belmont N C
Cope Carl W (Bonnie K) dfr Linford Mills h18 Perfection Rd 827-4917
Cope Clifton J (Gail R) tile str Tench Tile & Marble h504 Cherry St (CH) 827-5144
Cope Darlene h210 Brookwood Rd (CH) 827-6873
Cope Edgar J (Georgia B) tex wkr Stowe Spinning h128 River Rd (B) 825-8390
Cope Elbert (Frances M) tex wkr Linford Mills h22 Perfection Rd
Cope Eug tex wkr Linford Mills h24 Perfection Rd
Cope James (Joyce) labeler Pharr Yarns h25 Lakeview Dr (Mc A) 824-3781
Cope Jimmy D (Judy) tex wkr Acme Spng h14 Centerview St 827-5451
Cope John H (Lunie M) pntr Am & Efird Mills h101 Mauney St (CH)
Cope John M (Debbie C) tex wkr Perfection Spng h73 Wilkinson St
Cope Larry J (Linda M) programmer Duke Pwr h107 Hillcrest Dr (Mc A) 827-9246

Be Insurance Wise — Buy
Watson Insurance Agency, Inc.
Phone 825-9641
126 N. Main St. Belmont, N.C. (28012)
Be Insurance Wise — Buy

Belk Matthews
"Your Happy Shopping Store"
26-28 N. Main St., P.O. Box 668, Belmont, N.C. (28012) Tel. 825-5153

Cope Lucille C (Wid James E) emp Beltex Corp h355 Mayflower Av (C) 824-2113
Cope Lunie M Mrs wndr Superior Yarn Mills r101 Mauney St (CH)
Cope Marline T (Wid Allen J) spnr Imperial Mill h301 Park Av (Mt H) 827-4279
Cope Thos D USAF r128 River Rd (B)
Cope Troy D molder Amp Inc h236 Browntown Rd (B) 825-9429
Cope Vernon (Edith) tex wkr Stowe Spng h19 Boundary St (NB) 827-7112
Copeland Joseph R (Glenda B) design eng Catalytic Eng h225 10th St (C) 824-4685
Copes John J (Mavine E) tex wkr Climax Mill h117 Gaddis Dr (Mt H)
Coppedge Robt C (Edith C) retd h802 South Point Rd 825-8598
Copple Henry E III (Mary N) tchr & asst prin Ida Rankin Elem Sch h220 Walnut Av (Mt H) 827-3281
Corbin James B (Judy) instr N C Vocational Tex Sch rCharlotte NC
Coren Charles D bobbinmn Belmont Throwing r502 North St
Coren Claude H (Hannah L) ofc admn Joe L Pleasants Inc h210 Greenwood Av 825-2505
Coren Helen Mc K (Wid Robt M) h502 North St 825-8030
Coren Jessie (Wid Millard) wndr Climax Spinning h302 Fite Rd (CH) 827-6114
Coren Linda Mrs acct clk Vision Hos r204 Park Rd (Mt H)
Coren Marion J (Doris H) tech Climax Spinning h300 Fite Rd (CH) 827-4589
Coren Robt M Jr crdr Pharr Yarns r502 North St
Coren Vernon (Linda) emp Sears h204 Park Rd (Mt H) 827-6532
Cork Charles h300 E Charlotte Av (Mt H) Apt 27
Corley E Jimmy r705 N Main St (STN)
Corley James C (Susie G) crdr Belmont Heritage h705 N Main St (STN)
Cornelius Betty r403 Killian Av (Mt H)
Cornelius Georgia H (Wid Freda) retd h115 Ferrell Av (S) 827-4566
Cornelius Helen W (Wid Wm L) retd h403 Killian Av (Mt H) 827-5792
Cornelius Robt r403 Killian Av (Mt H)
Cornelius Willie M wndr Rush Mill r403 Killian Av (Mt H)
Cornucopia Corp Claude G Wilson Pres-Treas Claude G Wilson Jr Sec knit gds mfrs 52 Ervin St 825-5317
Cornwell Allen B (Bessie O) retd h536 Brooklyn Av (C) 824-1893
Cornwell Joe (Donna) sports dir W C G C rWest Glendale St Apt 5 (Mt H)
Cornwell Leland C (Glenda) prod wkr Sou-Tex Chem r409 North St Apt B
Cornwell Martin h408a North St
Cornwell Sue opr Gail's Beauty Gallery rRt 1 Bx 5611 Mt Holly NC
Cornwell Virgil (Hallis) retd h509 W Henry St (CH) 827-3829
Correll Geo E yarnmn Acme Spinning r72 Duncan St
Correll Jack H (Imogene R) mech Fuller's Garage h659 N Main St (STN) 263-8590
Correll Johnny emp Piedmont Processing h901 Edgemont Av
Correll Lester R (Leola B) crdr Acme Spinning h72 Duncan St 827-6396
Correll Lester R Jr (Martha) yarn pkr Acme Spng h58 Cason St (NB) 827-7998

BUMGARDNER FUNERAL HOME Inc.

Twin Oaks Chapel

515 N. Central Ave. Belmont, N.C. (28012) Tel. 825-5301

Correll Preston K constn hlpr Sodyeco Div r659 N Main St (STN)
Correll Terry G emp Pharr Yarns r14 Church St (Mc A)
Correll W O h270 River Rd (B)
Correll Wm O (Margt D) crdr Pharr Yarns h14 Church St (Mc A)
Corry James S (Cloie) v-pres mgr Belmont Lbr rRt 6 Mooresville NC
Cortner Carolyn tchr Belmont Jr Hi Sch
Cortner Gerald N (Carolyn E) prin South Point Hi Sch h102 Highland St 825-3896
Cory Earline slswn Belk-Matthews
Costales Manuel (Carivad L) v-pres M & M h107 Fairway Dr 825-8067
Costner Bill G (Merle G) mach Barkley Mach Wks h101 Costner Rd 825-2480
Costner Bob A (Mary P) wldr Sou Eng (CHAR) h105 Main St (CH) 827-5492
Costner Clarence R (Mae H) retd h15 Boundary St (NB) 827-2322
Costner Ervin E (Patricia) driver Penn Truck Aids rRt 2 Bx 65a Gastonia N C
COSTNER FUNERAL HOME (Charles W Costner Sr), Charles W Costner Jr Mortician, Complete Funeral Service 405 N Marietta St, Gastonia, N C (28052), Tel 864-6787
Costner Geo W (Edith W) baker Gaston Mem Hosp h605 Tuckaseegee Rd (CH) 827-2811
Costner Gertrude D (Wid James A) retd h430 S Main St (Mt H) 827-2046
Costner Katheen retd h205 W Chestnut St (STN)
Costner Madge B (Wid Clyde) insp Burl Indus h104 Cherry St (CH) 827-2809
Costner Mary P opr Ronald's Beauty Salon r105 Main St (CH)
Costner Merle G ofc sec Belmont Central Sch r101 Costner Rd
Costner Nora (Wid Geo) retd r81 Main St (Mc A)
Costner Ted h205 Springwood Dr (S) Apt 12
Costner Thiral C (Pearl N) h14 Willerene Dr 825-8355
Costner Vergie P (Wid Roy M) retd h122 Roper St 827-3398
Costner Wm E (Elouise D) slsmn Charlie Chips h210 Walnut Av (Mt H) 827-7622
Couch Apartments The (Estate Of Mrs Ava R Couch) 602 Washington St (C)
Couch Cecil A (Vivian G) retd h604 Gaston Av 825-2691
Country Squire Barber Shop The (Fred B Van Dyke Jr) 1131 W Charlotte Av (Mt H) 827-7761
Country Squire The Beauty Shop (Fred B Van Dyke Jr) 1131 W Charlotte Av (Mt H) 827-7761
COUNTY OFFICES (See Gaston-County Of)
County Public Library (Mt Holly Br) Mrs Rebecca Putnam Librn 245 W Catawba Av (Mt H) 827-3581
Couto John C (Theresa A) constn wkr Merit Bldg Sup h102 Ferstl Av (CH) 827-5832
Couto John W (Mary S) carp h206 W Nims Av (Mt H) 827-9390
Covington Billy R tex wkr Stowe Thread h19 Linestowe Dr 825-5837
Cowan Ann E laby tech R L Stowe Mills r56 Linestone Dr
Cowan Bruce B (Shirley S) mach Ashworth Bros h9 Bell St 825-5876
Cowan Wm L (Ann) (Louie's Gro) h56 Linestowe Dr 825-5828
Cowart Jerry P wndr Superior Yarn Mills r105 Cherry St
Cowart John F (Louise N) fxr Piedmont Processing h202 Brookwood Rd (CH)

PARK-N-WASH LAUNDERETTE
OPEN 6:30 A.M. TILL MIDNIGHT
Owned and Operated By George H. and Graham C. Rumfelt
109 S. Main St., Beside Belmont Cleaners, Belmont, N.C. (28012) Tel. 825-9006

Cowart Raymond (Jerry P) fxr Am & Efird Mills h105 Cherry St (CH) 827-6358
Cowie John M (Ann V) tchr Sacred Heart College h509 N Central Av 825-2240
Cox C David studt r118 Peachtree St
Cox Clyde W (Christine M) exec v-pres Belmont Heritage h118 Peachtree St 825-2143
Cox Helen P Mrs twstr Chronicle Mills h104 Blanche Av (CH) 827-9494
Cox Joann tchr Kiser Elem Sch r1280 B Carriagehouse La
Cox Larry R (Delores K) chem Celanese Corp h115 Nantz Av (Mt H) 827-4780
Cox Leland H Jr (Mary K) bkpr Belmont Lbr h506 Gaston Av 825-2260
Cox Nell h9 Cedar St 825-2441
Cox Rachel W tchr Pinewood Elem Sch rRt 1 Mt Holly N C
Cox Ruby Mrs h106 Fairway Dr 825-5269
Cox Ruth S retd h11 Cedar St 825-2351
Cox Wm D (Jeanette) h200 E Glendale Av (Mt H) Apt 2 827-7946
Coyle Ellen M (Wid Joseph C) retd h205½a N Glenway St 825-9347
Coyle Francis (Joe) ofc sec Sacred Heart College rSacred Heart College
Coyle Joseph F (Frances C) emp Galey & Lord h3 Raymond St 825-9247
Cozart Art greenskpr Lakewood Golf Course rGastonia NC
Cozy Kitchen The (Ralph A Little) restr 114 E Central Av (Mt H) 827-7311
Craft (See Also) Croft
Craft Robt servmn Pub Serv Co Of NC rCramerton NC
Craft Timmy (Debbie F) h390 Woodlawn St (C)
Crafts Bobby (Sherry) emp Pub Serv Of NC h343 Mayflower Av (C) 824-4879
Cragt Harley (Viola) emp S C S Product h367 Lanier Av (Mt H) 827-9017
Craig Alf B (Betty B) prin Mt Holly Jr Hi Sch rLincolnton NC
Craig Allan F (Barbara D) prin Ida Rankin Elem Sch r1149 Noles Dr (Mt H)
Craig Barbara D Mrs tchr Pinewood Elem Sch r1149 Noles Dr (Mt H)
Craig Bess O (Wid Paul R) retd h214 Highland St (Mt H) 827-4156
Craig Beulah R Mrs v-pres Craig Realty & Development rLincolnton NC
Craig Bill h117 Oakland St (Mt H) 827-4146
Craig C W Insurance (Charles W Craig) 105 E Charlotte Av (Mt H) 827-4282
Craig Charles W (Frances W) (C W Craig Ins) rBx 392 (Mt H)
Craig Charles W Jr ofc clk C W Craig Ins rBx 392 (Mt H)
Craig David C (Louise B) retd h210 Front St (C) 824-1912
Craig Donna G ofc sec S C S Products rS New Hope Rd
Craig Dot Mrs clk Union Oil r4824 Springview Rd (Charlotte NC)
Craig Eugene C (Hester) h5 Highland St (C)
Craig Frances W Mrs tchrs aide Ida Rankin Elem Sch rPO Bx 392 (Mt H)
Craig Francis USAF r322 Elm St
Craig Geo Jr (Lonnie M) treater Charlotte Pipe & Fdry h3 Hager St

Craig Geo W (Marie G) (Craig's Beauty & Barber Shop) h114 Lincoln St 825-3163
Craig H M Metal & Sup Co H Max Craig Jr Pres 102 Thompson St (STN) 263-4771
Craig H Max Jr (Connie R) pres Gaston County Dyeing Mach h102 Genl Jos Wheeler St (STN) 263-2062
Craig H Yates (Eleanor B) sls eng Gaston County Dyeing Mach h100 Genl Jos Wheeler St (STN) 263-2244
Craig Hester W Mrs tex wkr Stowe Spng h30 Jackson Av 827-7673
Craig Iva F (Wid Elbridge M) h202 Front St (C) 824-3236
Craig J Anthony (Lorene R) ship clk Theatre Equip h209 Todd St
Craig J Milton v-pres Mut Bldg & Sav Assn h205 E Catawba Dr (CH) 827-3906
Craig James N (Novella C) ship clk Am Astor h322 Elm St
Craig James Z (Nellie B) retd h151 Mt Holly-Mc A Rd (S) 827-2768
Craig Leroy S (Hazel W) h4 Ashe St (C)
Craig Marie G Mrs maid Sacred Heart College r114 Lincoln St
Craig Memorial Park 121 E College St (STN)
Craig Paul A (Ruby A) electn Rush Mill h507 Woodlawn Rd (Mt H) 827-4833

CRAIG REALTY & DEVELOPMENT CO
H Max Craig Jr President, Mrs Beulah R Craig Vice-President, Roy P Warren Secretary-Manager, Residential And Industrial Developers, Home Financing Arranged, Business And Residential Rentals And Sales Hwy 27, PO Box 308, Stanley, N C (28164), Tel 827-3265 (See Index To Advertisers)

Craig S Louise r214 Highland St (Mt H)
Craig Sue C Mrs tech Cramerton Clinic rBx 1062 (C)
Craig Thomas M (Maria D) eng Am Tex Eng h193 10th St (C) 824-2141
Craig Vivian studt r100 Genl Jos Wheeler St (STN)
Craig Wm D instr N C Vocational Tex Sch rGastonia NC
Craig Wm T dir of admissions Sacred Heart College rGastonia N C
Craig Wilma R Mrs tchr Belmont Jr Hi Sch rGastonia NC
Craig's Beauty & Barber Shop (Geo W Craig) 570 Reid St
Craig's Service (Craig Farmer) 533 Woodlawn St 827-9791
Cramerton Barber Shop (John A And Lewis M Andrews) 103 Center St (C) 824-1391
Cramerton Beauty Shop (Mrs Ruth C Turner) 105 Center St (C) 824-2512
Cramerton Church Of God Rev S A Luke Pastor 288 8th Av (C) 824-4286
Cramerton Cleaners (Floyd W Baker) 10 8th Av Extn (C) 824-4302
Cramerton Clinic (Wm F Eckbert And Rufus J Davis) 150 8th Av (C) 824-1321
Cramerton Community House 101 Julian St (C) 824-1435
Cramerton Direct Sales Margt Williamson Mgr 206 N Main St (C) 824-3511
Cramerton Drug Co (Jim Kiser) 149 8th Av (C) 824-2521

CRAMERTON FREE WILL BAPTIST CHURCH Rev Roy L Rikard Pastor, Welcome To Our Services, Sunday School 9:45 AM, Morning Worship 11:00 AM, Church Training 6:00 PM, Evening Service 7:00 PM, Wednesday Mid-Week Service 7:00 PM, Nursery Provided, 426 Woodlawn Extension, Cramerton, NC (28032), Tel 824-2840 (See Index To Advertisers)

CRAMERTON FREE WILL BAPTIST CHURCH DAY CARE CENTER & KINDERGARTEN Coleen Ervin Director, Kindergarten, Ages 2,3,4,5, Call Our Church Office 824-2840, Rev Roy L Rikard Pastor, "We Care For Your Child", 426 Woodlawn Extension, Cramerton, NC (28032), Tel 824-2840 (See Index To Advertisers)

Cramerton Freezer Locker (Clyde J Huffstetler) 107 Center St (C) 824-1546

FIRST FEDERAL SAVINGS AND LOAN ASSOCIATION
Main Office 251 W. Main Av., Gastonia, N.C. (28052)
Abbey Plaza Branch All Offices Dial 865-7485
Also Downtown Gastonia; Dixie Village; South Gastonia;
Akers Center; Downtown Dallas
INSURED

Cramerton Memorial United Methodist Church Rev Robt G Russell Jr Pastor 154 N Main St (C) 824-3831
Cramerton Presbyterian Church 151 8th Av (C)
Cramerton Public Schools Claude B Huss Prin 236 8th Av (C) 824-2285
Cramerton Town Hall 105 Julian St (C) 824-4336
CRAMERTON TOWN OF
TOWN HALL, 105 Julian St (C), Tel 824-4336
CLERK, Mrs Rachel Hice, 105 Julian St (C)
COUNCIL, J Parks Featherstone, Larry P Martin, G Albert Reese, Clarence V Morris And Howard A Price Members, 105 Julian St (C)
DEPARTMENT OF PUBLIC WORKS, James Grubbs Supt, 105 Julian St (C)
MAYOR, Hon G Martin Michael, 105 Julian St (C) (28032) Tel 824-4336
POLICE DEPARTMENT, David L Rich Chief, 105 Julian St (C)
RECREATION DEPARTMENT, 103 Julian St (C), Tel 824-1435
TAX COLLECTOR, 105 Julian St (C)
WATER PLANT, 295 12th St
CRAMERTON UNION 76 SERVICE (Lawson H And Coit W Featherstone), Complete Line Of Union 76 Products, Washing And Greasing, Minor Auto Repairs, 140 8th Av, Cramerton, N C (28032), Tel 824-2312
Cramerton Volunteer Fire Dept 147 8th Av (C) 824-3915
Crane A Eliz slswn Bill's Discount House r303 Belton Av (CH)
Crane Pearl S (Wid Wm) retd h303 Belton Av (CH)
Crane Wm K (Ann) mgr A & P rCharlotte N C
Cranford Harold (Betty H) emp Cresent Spng h223 N 6th St 825-8241
Cratts Pam (Pam's Florist) rDallas NC
Craven Frank N (Ann T) dist forester State Forest Serv h17 Stowe Rd 825-5441
Crawford A C Jr (Shirley E) supvr Pharr Yarns h28 Main St (Mc A) 824-1474
Crawford Annette Mrs acct clk Vision Hos rMt Holly NC
Crawford Billy (Beverly) h914 S Main St Apt 3
Crawford David G (Fran P) chem opr Am Cyanamid Chem h210 Tuckaseegee Rd (Mt H) 827-9852
Crawford Ernest D studt r625 Woodlawn Rd (Mt H)
Crawford Ernest R h625 Woodlawn Rd (Mt H)
Crawford Geneva R (Wid Raymond B) (J R Reid Gro) h227 Cedar St 825-8842
Crawford Helen T Mrs (Helen's Of Mt Holly) r311 Eastwood Dr (CH)
Crawford J Lewis parts mgr Neely Chev rHighland St (C)
Crawford James r402 Oak St (S)
Crawford Janice A (Wid Lewis F) h560 Baltimore St (C) 824-2279
Crawford John L (Edna) tex wkr Chronicle Mills h402 Oak St (S) 827-6219
Crawford Larry B asst mgr Hardee's Of Mt H rCharlotte NC
Crawford Lester E (Susie C) h505 3d St (STN) 263-8405
Crawford Lester L dfr Rex Mill r505 3d St (STN)
Crawford Lewis J (Mazell U) parts mgr Neely Chev h703 Highland St (C)
Crawford Linda F Mrs mach opr Burl Indus h552 Baltimore St (C) 824-3748

Crawford Mae h523 Dutch Av (Mt H)
Crawford Mary V (Wid Charlie) retd h103 Cavin Av (Mt H) Apt 2 827-7769
Crawford Raymond (Margt K) driver Belmont Lbr h703 East Av
Crawford Robt (Helen T) emp Adventure Krirt h311 Eastwood Dr (CH) 827-2177
Crawford Scott studt r552 Baltimore St (C)
Crawford Thos jan South Point Hi Sch
Crawford Thos J (Lois L) trimmer Thrift Mills h301 Eastwood Dr (CH) 827-4073
Crawford Tommie L (Mary T) driver Beltex Corp h93 Morning Glory Av 825-9357
Crawford Tommy C (Abbie F) chem Sodyeco Div h1304 Hickory Grove Rd (Mt H) 827-9387
Crawford Wm W (Mary F) materials clk Duke Pwr h69 Holly Dr 825-5873
Crayton Karen Mrs tchr Belmont Central Sch rPO Bx 4162 Gastonia N C
Creative Printing (Tom All) 434a N Main St (STN) 263-8154
CREDIT BUREAU OF BELMONT INC, 26 E Woodrow Av, Belmont, NC (28012) Tel 825-5305 (See Index To Advertisers)
Credit Bureau Reports Inc 26 E Woodrow Av 825-5305
Crenshaw Wm H (Margt H) insp Western Elec h209 Oak Dr 825-3806
Crenshaw Wm H Yarns Inc James P Boger Pres-Treas Harold M Dunnagan V-Pres-Sec mfrs agts 32 N Main St Rm 302 825-5339
Crews Douglas M whsemn Firestone rFord Dr (AT)
Crews Elmer R (Mary H) ship supvr Firestone hFord Dr (AT) 824-1638
Crews Larry A (Barbara M) yarn boy South Fork h807 Mark St
Crews Ronald h500 Beatty Rd (CH) Apt 16
CRIBB BEVERLY MRS (Beverly Florist), 19 Main St, Belmont, NC (28012), Tel 825-9401, h103 Valleydale Dr, Gastonia, NC (28052), Tels 865-4804 And 825-8691
Cribb Harvey C (Thelma M) twstr Eagle Mills h3 Groves St (C)
Cribb Randall C (Geraldine H) fs-2 Superior Yarn Mills rGastonia N C
Cribb Roger D (Millie R) emp Burl Indus h579 High St (C)
Crider Thomas F (Sue P) supvr Burl Indus h309 Springwood Dr (S) 827-6592
Crimm Shelia S h13 Groves St (C)
Crisp Alvin G (Marjorie R) wvr Burl Indus h128 8th Av (C) 824-4112
Crisp Clint S (Patricia W) emp Superior Yarn Mills r126½ Nantz Av (Mt H)
Crisp Clyde D emp Superior Yarn Mills rBx 511 Mt Holly NC
Crisp Darrell W pkr Burl Indus r128 8th Av (C)
Crisp Fannie B (Wid Charlie) retd r232 N River St (Mt H)
Crisp Garnell F (Wid Goldman) wrp rm Burl Indus h535 Brooklyn Av (C) 824-3105
Crisp Ike (Cathy A) tex wkr Leaksville Woolen Mills h402 Oakland St 825-2269
Crisp Jack (Jeanette) h209 Bell St (Mt H) 827-7022
Crisp James (Maudie) h104½ School St
Crisp James M (Debbie) chem opr Sou-Tex Chem h122 Abernathy St (Mt H)
Crisp Jimmy clk Ryder Tank Lines r61 Magnolia Dr
Crisp Johnnie P (Leitha A) driver Yellow Frt Sys h61 Magnolia Dr 827-5597
Crisp Ruth I (Wid Isaac) retd h146 N Main St (C)
Crisp Thomas emp Bantam Chef rPO Bx 153 (Mt H)
Crisson John E (Georgia C) driver Caro Frt h303 Ridge Dr (Mt H) 827-5597
Crist Charlotte ofc sec First Union Natl Bk Of Mt H rBx 166 (Mt H)
Criswell Michl S policemn Mt H Police Dept h705 S Main St (Mt H)

CNB
YOUR HOMETOWN BANK
THE CITIZENS NATIONAL BANK
"YOUR HOMETOWN BANK"
Gastonia—Belmont Abbey College—Cramerton—Lowell—Stanley—Mt. Holly—Dallas
FDIC
Each depositor insured to $40,000
FEDERAL DEPOSIT INSURANCE CORPORATION

McCALL BROTHERS INC.
Well Drilling—Water Systems
Water Mains—Waste Treatment
Pumps—Sewer Mains
Tel. 399-1506
6700 Belhaven Blvd.
Charlotte, N.C. (28216)

Croft (See Also) Craft
Croft Curtis D (Martha J) owner & mgr Belmont Drug Co h32 E Woodrow Av 825-2621
Croft Curtis D Jr studt r32 E Woodrow Av
Croft Martha J tchr Belmont Jr Hi Sch r32 E Woodrow Av
Croft Thos O (Margt T) fxr Imperial Mill h109 Hawthorne St 825-3945
Cromlish John S sec Sch Specialties h200 Nixon Rd Apt 44 825-3593
Cromlish Margt S (Wid Richd S) pres Sch Specialties h12 W Woodrow Av 825-8406
Cromlish Richd S Jr (Sandra K) mgr Sch Specialties h13 Stowe Rd 825-5097
Cromlish Susan E credit ofc BELK r12 W Woodrow Av
Crook Norma tax collr City Of Belmont rMellon Rd
Crook Roger D (Linda H) set up mn Homelite Saws h106 Blanche Av (CH)
Crook Violet C (Wid Furman B) retd h205 Fite Rd (CH) 827-5247
Crooke Paul H (Olive W) retd h133 Leo Dr (Mt H) 827-4236
Crosby Arth (Gussie) jan Stowe Spng h111 Morning Glory Av 827-3157
Cross Freda R yarnwn J P Stevens h704 Murphy St (STN) 263-8077
Cross Herman J (Sadie H) v-pres Jim Cross Chevrolet h413 W Charlotte Av (Mt H) 827-3902
Cross Herman J Jr (Sylvia D) pres Jim Cross Chevrolet h412 W Charlotte Av (Mt H) 827-3764
Cross Jim Chevrolet Inc H Jim Cross Jr Pres Herman J Cross V-Pres 801 W Charlotte Av (Mt H) 827-6705
Cross Robt H Jr (Romana) emp Burl Indus h114 Hickory Grove Rd (S) 827-6924
Cross Sam C h426 N Main St (STN) 263-8263
Cross Sylvia D Mrs ofc sec Jim Cross Chevrolet r412 W Charlotte Av (Mt H)
Crossroad Union 76 Service (Barry Jenkins Mike Stockton) 100 W Wilkinson Blvd 825-9950
Crossroads Exxon Service (Joseph L Lewis) 101 W Wilkinson Blvd 825-9496
Crotts Paul A (Mary W) retd h114 Beam St (S)
Crouch C Roy (Nell H) retd h106 Sadler Rd (Mt H) 827-3198
Crouse Kenneth D Rev (Louise) pastor First United Meth Ch h125 Oakland St (Mt H) 827-4951
Crouse Louise Mrs ofc sec First United Meth Ch r125 Oakland St (Mt H)
Crouse Thad R (Clara C) tex wkr Pharr Yarn h305 4th St (STN)
Crowe Beatrice J (Wid Lowe E) retd h300 S 5th St Extn 825-2120
Crumby Lawrence S (Maggie R) retd h218 Vesta St 825-5750
Crump Dewey R chf custdn J B Page Elem Sch rGastonia NC
Crump Flossie (Wid Walter) retd h404 Oak St (S) 827-2764
Crump James C (Nora M) retd h117 Tuckaseegee Rd (Mt H) 827-2487
Crump Lawrence C (Ovella M) shift supvr Ashenorth (C) h209 Ferstl Av (CH) 827-9882
Crump Margareta R Mrs winder Superior Yarn Mills rPaw Creek N C
Crump Nancy emp Waffle Hse h417 Beatty Dr (CH) 827-7815
Crump Phil (Cathy B) h12 Johnson St Apt 10 825-8545
Crump Sidney mech rKar Kare Serv Center
Crump Wm E (Helen P) slbr Stowe Thread h32 River St

Crump Wm W r117 Tuckaseegee Rd (Mt H)
Cruse Quincey L (Elise B) emp Superior Yarn Mills rRt 1 Stanley NC
Cudd James tex wkr J P Stevens r509 3d St (STN)
Cudd Robt A h509 3d St (STN)
Culberson Geo R (Cath K) genl mgr Pharr Yarns h4 Mockingbird La (Mc A) 824-3339
Culbertson Mary R (Wid James U) retd h410 North St Apt 1
Culpepper Robt S (Mildred B) sect hd Amer & Efird h120 1st St (Mt H)
Culpepper Robt S Jr (Vickie) emp Duke Pwr h602½ N Main St (Mt H)
Cunbo Garnett M Rev (Mildred T) pastor Stn Pentecostal Holiness Ch h107 Craig Cir (STN) 263-4597
Cunha Tommy (Debra) wldr Caro Mach h203 Magnolia St
Cunningham A Bennie Jr (Queen's Florist & Gift Shop) r154 8th Av (C)
Cunningham Carrie S Mrs maid h919 Laye St 825-2861
Cunningham Foy B (Carey) retd h219 Lane Rd (DH) 827-7096
Cunningham Fred E (Dora E) retd h32 Mellon Rd 825-3856
Cunningham Johnny servmn Tex Cln & Track Serv rBessimer City NC
Cunningham Ossie W (Wid Bennie) retd h154 8th Av (C) 824-1961
Cupp Barbara K Mrs insp Pharr Yarns r1004 Catawba St
Cupp Eva V (Wid Henry E) retd h59 Cason St 827-6347
Cureton Ella Mrs retd h112 Morning Glory Av 825-2937
Cureton Mitchell D (Sue D) driver Thurston Mtr Lines h116 E Church St (STN) 263-4935
Curlee Gaynelle S tchr Stn Jr Hi Sch rBx 935 (STN)
Currence Agnes H (Wid James) retd h209 Cedar St 825-2171
Currence Alice M dfr Pharr Yarns h615 Herms Av (Mt H) 827-9310
Currence Asielee M (Wid Meek) h409 Killian Av (Mt H) 827-7335
Currence Benj r327 N River St (Mt H)
Currence Cleo M Mrs tex wkr Pharr Yarns h327 N River St (Mt H) 827-6352
Currence Cleophus brklyr r621 Herms Av (Mt H)
Currence Debra kntr Pharr Yarns r515 Dutch Av (Mt H)
Currence James L pharm Dellbrook Pharm r209 Cedar St
Currence John A trainee Sherrill Indus r101 Westland Farm Rd (DH)
Currence John L Jr (Frances Y) (Sherrill Indus) h101 Westland Farm Rd (DH) 827-2435
Currence Leslie r327 N River St (Mt H)
Currence Norris (Mary J) drum shed Sou Dye h220 S Lee St (Mt H)
Currence Patricia maid r327 N River St (Mt H)
Currence Ralph (Marietta) driver The Massey Co r205 Tate St (Mt H)
Currence Ted P (Rosie M) brklyr h221 S Alexander St (Mt H)
Current Earl tex wkr Pharr Yarns h65 Lakeview Dr (Mc A)
Current J D (Nellie B) tex wkr Chronicle Mill h113 Ervin St 825-2032
Current Terry emp Chronicle Mill r113 Ervin St
Currie Frank J (Bertha P) mgr Bel-Holly Gas rRt 1 (Mt H)
Currunt Tony r113 Ervin St
Curry Haywood jan Home Credit
Curry Margt W (Wid Haywood J) custdn h207 Sacco St
Curtis Arnold L (Eliz) retd h435 W Central Av (Mt H) 827-2803
Curtis Bobby G (Faye G) (Home Realty) h508 Park St 825-5844
Curtis Daisy H (Wid Robt) comber tndr Climax Mill h73½ Garrison St 825-2023
Curtis Eliz (Elizabeth's Distinctive Gifts) r435 West Central Extn (Mt H)
Curtis Ray W (Beatrice E) slbr tndr Burl Indus h324 Ridge Dr (Mt H) 827-6976
Curts Garage (Clyde C Clippard) 107 E Parkwood St (STN) 263-8498

Nationwide Mutual Insurance Co.
INSURANCE OF ALL KINDS
C. W. (BILL) CRAIG, Representative
Telephones 827-4282 — 827-3151 — 827-5343
105 E. Charlotte Ave. Mt. Holly, N.C. (28120)

Custom Industries Inc Cliff Privette Mgr tex mach parts ret 111 Hubbard St 825-3341
Cuthbertson Ann W Mrs emp Holly Cafeteria r108 Dogwood Pl (Mt H)
Cuthbertson R Dennis (Cecilia J) eng Am & Efird h64 Magnolia Dr 825-2133
Cuthbertson Robt D (Ann W) (Holly Cafeteria) h108 Dogwood Pl (Mt H) 827-5708
Cyrus E Grant (Karen) driver Penn Truck Aids rHixson Tenn
Dagenhardt See Also Dagenhart
Dagenhardt J Lee (Ruth K) acct Vision Hos h312 Gaston Av 825-2944
Dagenhart Bessie W (Wid Charles P) ruler Stowe Thread h11 Stowe Thread St 825-2354
Dagenhart Clara M (Wid Olin C) bkpr-buyer Paul Deere r419 E Charlotte Av (Mt H)
Dagenhart Garland L (Frances I) fxr Piedmont Processing h363 Pine St (Mt H) 827-5137
Dagenhart Linda teller Security Bank & Trust Co rCharlotte N C
Dagenhart Marshal A (Janice R) carrier PO h320 Beatty Rd (CH) Apt 44 827-7174
Dagenhart Robt C h105 W Henry St (CH) 827-2288
Dairy Queen (Wm N And Mrs Anna B Johnson) 122 E Wilkinson Blvd 825-5106
Dale Harold H (Bonnie B) swtchmn Sou Ry h433 Valley St (STN) 263-2095
Dale Ray D (Margt R) supvr Armtex h128 W College St (STN) 263-4272
Dalton Charles T studt r46 Court St
Dalton Paul E driver Penn Truck Aids rRidgeway Va
Dalton Willie B Mrs pkr Stowe Thread h46 Court St 825-8890
Dameron Bill (Donna G) emp Burl Indus h200 Mauney St (CH) 827-3864
Dameron James (Helen) ambulance driver hRear 903 W Catawba Av Extn (Mt H)
Dameron John F (Elva H) retd h1113 Woodhaven Dr (Mt H) 827-5376
Dameron John F Jr h210 Maple Dr (Mt H) Apt 4
Dameron Roy M (Louise H) twstr hd Burl Indus h62 4th St (C) 824-1058
Dameron Toye spnr Belmont Heritage h33 2d St (C) 824-4183
Dangerfield David W studt r6 Amity Cir
Dangerfield David W emp South Point Life Saving Crew rFries Av
Dangerfield David W (Robyn V V) emp Duke Pwr h306 Faires Av
Dangerfield Mary S Mrs bkpr Bank Of Belmont r6 Amity Cir
Dangerfield Wm W (Mary S) asst sys mtce eng Duke Pwr h6 Amity Cir
Daniels Carolyn H Mrs hd cash A&P rRt 2 Hickory Grove Rd (Mt H)
Darby Boyce B (Dora B) waste plant opr R L Stowe Mills h32 Academy St (Mc A) 824-2643
Darby Dean studt r32 Academy St (Mc A)
Darby Larry T r114 Hickory Grove Rd (S)
Darby Vickie studt r32 Academy St (Mc A)
Darnell Harold slsmn Battery & Ignition Distr rCharlotte NC
Daughtridge James E (Eloise) sr v-pres Bank Of Belmont r2001 South Point Rd

Davenport Albert W (Ruth B) emp Gurney Indus h184 Mt Holly-Mc A Rd (S) 827-2191
Davenport Geo A (Jewel V) supt Am & Efird Mills h1505 N Main St (Mt H) 827-4429
Davenport James L (Margt W) retd h328 S Main St (Mt H) 827-4175
Davenport Mamie R Mrs clk Paul Derr Dept Store r300 Highland St (Mt H)
Davenport Marshall K (Mamie R) clk PO h300 Highland St (Mt H) 827-4032
Davenport Ruth h184 Mt Holly-Mc A Rd (S)
Daves James C (Ruth R) mech Eastern Airline h215 Oakwood Dr (DH) 827-5035
David Imelda L Mrs dental asst Dr Robt B Suggs r102 Hugh St
David Margt G Mrs h308 Elm St 825-8075
Davidson See Also Davison
Davidson Bertha G (Wid Thos A) retd h225 Cedar St 825-2783
Davidson Brenda K opr Ann's Beauty Shop r205 Gaddis Dr (Mt H)
Davidson Charles A (Nell V) pntr Metroling Cl & Contr h317 Morris St (STN) 263-8065
Davidson Elmer C (Lennie H) trucker 205 Gaddis Dr (Mt H) h205 Gaddis Dr (Mt H) 827-5776
Davidson Elwyn custdn Park St United Meth Ch r104 Lee St
Davidson Leslie E (Dora B) policemn City Police Dept h110 Lee St
Davidson Mark dock wkr Bowman Trans r205 Gaddis Dr (Mt H)
Davidson Ruby P (Wid Odell) retd h717 4th St (STN) 263-4655
Davidson Thelma Mrs h118 Craig St (Mt H) 827-9648
Davie Phyllis teller Citizens Natl Bk rCharlotte NC
Davie Virginia H Mrs retd h215 Clay St 825-8914
Davis Albert wtchmn Chronicle Mill h111 Ervin St
Davis Alvin (Margt) dfr Natl Yarn Mills h714 Brook St
Davis Anne r321 Dogwood La
Davis Bearl L (Glenda E) wldr Sou Dye h108 Davenport Rd (Mt H) 827-5220
Davis Betty W Mrs asst Raymond D Biddix rRt 1 Box 287 (Amity Acres)
Davis Brenda G r8 8th St
Davis Carl W sup clk Burl Indus r121 7th St (C)
Davis Carolyn N mgr Valu-Mart Inc rRock Hill SC
Davis Charles (Macie) h600 E Henry St (CH)
Davis Charles bodymn Rikard's Paint & Body Shop rSpencer Mtn Hwy
Davis Charles E (Peggy H) supvr Jenkins Mtl Shops h109 Peachtree St 825-2878
Davis Charles G (Carolyn N) genl overseer Burl Yarn h308 Norton Rd (Mt H) 827-2172
Davis Cornell (Edith V) carrier PO rGastonia NC
Davis Curtis r512 E Catawba Av (Mt H)
Davis David C (Linda W) chem Sodyeco Div h3 Oakland Av (CH) 827-6350
Davis Deborah M studt r308 Elm St
Davis Donald L (Patricia G) constn wkr Richd Loftin Contr h601 W Charlotte Av (Mt H)
Davis Doris Mrs h114 Hickory Grove Rd (S)
Davis Dorotha R (Wid Frank) maid h439 Lincoln St 825-8939
Davis Eug (Dellie) h453b W Glendale Av (Mt H)
Davis Faye K (Wid Troy L) laby wkr Burl Indus h100 Ford St (C) 824-1085
Davis Frank (May R) emp Gaston County Dyeing Mach h505 S Main St (STN) 263-4669
Davis Geo h39½ Brown Dr (B) 825-9508
Davis Gwendolyn S Mrs acct clk Vision Hos r16 N Central Av
Davis Harold E (Betty H) overhauler Natl Yarn Mills h33 Brown Dr (B) 825-3461

Davis Harry v-pres Gaston County Dyeing Mach rLincolnton NC
Davis Harry L (Anita T) emp Pharr Yarns h290 River Rd (B)
Davis Helen G maid r205 Lincoln St
Davis Helen L (Wid Walter F) retd h205 Lincoln St 825-2726
Davis Houston E (Ruby E) retd h304 North St 825-2668
Davis J h97 Belmont Av
Davis J Max (Betty W) elec formn Duke Pwr h14 Stowe Rd 825-8371
Davis Jackie M studt r14 Stowe Rd
Davis James A (Louise W) retd h323 Clay St
Davis James H (Essie M) carp Eagle Yarn Mills h7 Center St
Davis Janice C (Wid Charles) h112 Oak Trail (CH) 827-5622
Davis Jimmy studt r505 S Main St (STN)
Davis John emp South Point Life Saving Crew r500 Beatty Rd
Davis John mach shop Belmont Tex Mach
Davis John Jr (Violet) emp Sodyeco Div h409 Sunset Dr (STN) 263-8516
Davis John E Jr Rev (Grace S) pastor Park Street United Meth Ch h5 Allen St 825-2716
Davis John L retd h353 Pine St (Mt H) 827-2346
Davis Johnnie (Maxine B) pntr Vernon Hilderbiaud Co h106 Rose St (CH)
Davis Journey maid h114 Morning Glory Av 825-2986
Davis Karen H Mrs tchr Cramerton Pub Schs rGastonia N C
Davis Kenneth L (Carolyn H) tex formn h805 Gaston Av 825-8713
Davis Kirby (Nellie S) emp Am & Efird Mills h741 Riddle St (Mt H)
Davis Larry J (Gwendolyn S) mgr Burris Exp h16 N Central Av 825-2347
Davis Leonard H (Betty E) slsmn Carolina Pad & Paper h107 E Henry St (CH) 827-4416
Davis Lester H (Dora R) retd h106 Main St (CH) 827-2392
Davis Linwood (Estelle) emp Hall & Son h215 Cedar St
Davis Mable N Mrs wndr Chronicle Mill h108 Chronicle St
Davis Malloy (Dorothy T) exec-v-pres Vision Hos h203 Merewood Rd 825-2293
Davis Margt autocomber hd Perfection Mills h27 Acme Rd
Davis Margt P (Wid T Jack) retd h130 E Summit Av (Mt H) 827-4372
Davis Marles S ofc sec Wallace Furn & Appl r400 S Main St (STN)
Davis Mary L tex wkr Mayflower Mill h428 Lincoln St
Davis Maude E (Wid Eug W) baker Belmont Jr Hi Sch h416 Lincoln St 825-9383
Davis Maude E Mrs aide Holy Angels Nursery r215 Cedar St
Davis Max R (Patsy G) chkr Mc Lean Trucking h204 W Nims Av (Mt H) 827-5255
Davis Mildred Mrs nurses aide Holy Angels Nursery rCharlotte NC
Davis Myra h313 Todd St
Davis Ollie P (Wid Ralph C) retd h118 Clearwater Lake Rd (Mt H) 827-2152
Davis Park 100 Park Dr
Davis Paul E mech County Garage h8 Highland St (C)
Davis Peggy H teller Citizens Natl Bk r109 Peachtree St
Davis Raymond W (Anna S) retd h313 Central St 825-9421
Davis Retha W Mrs spnr Superior Yarn Mills h220 E Summit Av (Mt H) 827-6980
Davis Richd C (Jeanelle) tex wkr Burl Indus r108 Chronicle St
Davis Richd H (Danita G) driver Burl Indus h347 Mayflower Av (C)
Davis Robt J Jr (Claudia J) tchr Mecklenburg Sch Bd h495 East Av 825-3639
Davis Robt R (Mary C) h8 8th St
Davis Robt R Jr tex wkr Natl Yarn Mills r8 8th St
Davis Robt T h108 Rhyne St (STN) 263-8982
Davis Robt T Jr r108 Rhyne St (STN)
Davis Roger L (Susan H) driver UPS h1407 Hickory Grove Rd (Mt H) Lot 5 827-3097

FIRST UNION NATIONAL BANK
Complete Banking Service
101 S. MAIN ST., P.O. BOX 567
MOUNT HOLLY, N.C. (28120) — TEL. 827-5821

Davis Rufus J (Martha A) (Cramerton Clinic) h32 Lake Dr 825-8266
Davis Russell (Edna C) emp Natl Yarn Mills h714 Plum St
Davis Ruth H (Wid Julius) retd h340 Clay St
Davis Sam III studt r321 Dogwood La
Davis Saml (Agnes H) mgr SBT&T h321 Dogwood La 825-3277
Davis Shuford I (Inez G) chkr Pilot Frt Carriers h148 E Summit Av (Mt H) 827-3877
Davis Steven studt r14 Stowe Rd
Davis Steven W USAF r107 E Henry St (CH)
Davis Sue h527 Washington St (C)
Davis Susan studt r32 Lake Dr 825-5250
Davis Susan H Mrs teller Bk Of Belmont r1407 Hickory Grove Rd (Mt H)
Davis Walter F Jr member City Council r209 Lincoln St
Davis Wayne (Marles S) emp Internatl Tex Serv h400 S Main St (STN) 263-4004
Davis Will S (Imelda L) real estate appraiser State Dept Of Trans h101 Hugh St Apt 2 825-5761
Davis Wm L h307 Elm St 825-3087
Davis Wm L (Geneva T) mgr Tropicana Social Club h412 Sunset Dr (STN)
Davis Woodrow H (Pauline) asst mtce supvr Duke Pwr h301 Ford St (C) 824-4469
Davison See Also Davidson
Davison G W Funeral Home (Mrs Lucille M Davison) 203 Lincoln St 825-8601
Davison H Calvin Jr (Lola S) h397 Lincoln St
Davison John D (Sara H) retd h316 Elm St 825-8398
Davison Lucille M (Wid Geo W) (G W Davison Funeral Home) h203 Lincoln St 825-8601
Davison Willie T (Wid Forest H) nurses aide Holy Angels Nursery h216 Clay St 825-8829
Dawes Carlton K USN r304 W Buckoak St (STN)
Dawes James M (Gelena T) wldr Gaston County Dyeing Mach h304 W Buckoak St (STN) 263-4713
Dawes James M Jr USN r304 W Buckoak St (STN)
Dawkins D L (Sandra P) item process NCNB h300 E Charlotte Av (Mt H) Apt 16 827-8164
Dawson Jenena G tax consultant H & R Block rRt 2 Bx 4590 Dallas NC
Day Arth (Ruby) retd h109 Adcock St (CH)
Day Donna opr Grace's Beauty Shop rBelmont NC
Day Judy h102 Lynnbrook Dr (CH)
Day Lewis D (Louise) crdr Linford Mills h71 Cason St 827-4529
Day Louise ofc wkr Belmont Tex Mach r71 Cason St (Mt H)
Day Minnie Mrs retd r102 Lynnbrook Dr (CH)
Day Patsy O Mrs wndr Burl Indus h110 7th St (C)
Deal Donald B (Carolyn) electn Cline's Elec h414 W Orchard La 825-2314

THE

COMPANY

Hardware
117 S. Main St.
Tel. 827-2431

P.O. Box 26
Mount Holly, N.C. (28120)

Industrial
500 E. Central Av.
Tel. 827-9661

Piedmont Bible Institute

426 Woodlawn Extension

CRAMERTON FREE WILL BAPTIST CHURCH
Welcome To Our Services
Sunday School 9:45 A.M.—Morning Worship 11:00 A.M.
We Preach Christ, Crucified, Risen Coming Again
Rev. Roy Rikard
Dial 824-2840 and 824-2002

Free Will Day Care Kindergarten

Cramerton, N.C. (28032)

Carothers Funeral Home
STANLEY TEL. 263-2631
MT. HOLLY TEL. 827-6746
BELMONT TEL. 825-8477

FIRST FEDERAL SAVINGS AND LOAN ASSOCIATION
Main Office 251 W. Main Av., Gastonia, N.C. (28052)
Abbey Plaza Branch All Offices Dial 865-7485
Also Downtown Gastonia; Dixie Village; South Gastonia;
Akers Center; Downtown Dallas
INSURED

Deal James A (Louise B) supvr Natl Yarn Mills h712 Catawba St 825-9138
Deal Lena retd r85 Clayton St
Deal Roger S emp Duke Pwr r712 Catawba St
Deal Thos H (Diane) tex wkr Acme Spinning h85 Clayton St
Deal Wm L (Brenda J) mech Harrelson Ford r420 Cherry St (CH)
Dean Frances Mrs (Dean's Junk-N-Stuff) rRt 6 Bx 747h Charlotte NC
Dean Lori B asst purch agt The Massey Co rRt 2 Hickory Grove Rd (Mt H)
Dean R J (Betty) personnel mgr Natl Yarn Mills h804 Catawba St 825-9303
Dean R Keith (Marie D) USAF r804 Catawba St
Dean's Junk-N-Stuff (Mrs Frances Dean) antiques 118 S Main St (Mt H) 827-7831
Dearman Hazel M (Wid Clarence) r703 Timberlane Dr (Mt H)
Deason Charles W (Eliz A) pipe ftr Tar Heel Sprinker h109 Hillcrest Dr (Mc A)
Deason Hazel Mrs insp Talon Inc h311b Morris St (STN) 263-4950
Deason Louise emp Talon Inc h311a Morris St (STN)
Deaton Charles H (Flora H) retd h6 Deaton St
Deaton Cornelius B (Ethel F) with Beaunit h67 Magnolia Dr 825-5061
Deaton Dale (Phyllis) h600 E Henry St (CH) Lot 15
Deaton Earl S (Daphine L) electn Bryant Elec Repr h32 2d St (C) 824-2466
Deaton Elsie M retd h105 Ford Dr (AT) 824-3742
Deaton Marshall C (Pearl L) linemn Duke Pwr h215 Lane Rd (DH) 827-5917
Deaton Max Automobiles (Max L Deaton) 501 W Wilkinson Blvd 825-5435
Deaton Max L (Violet G) (Max Deaton Automobiles) rGastonia N C
De Bruno Joseph (Lelia R) slsmn Dairene h107 Lee Dr
Decker Herman R (Anne D) sls mgr S C S Products h202 Merewood Rd 825-2062
Dedmon Lee tchr Mt Holly Jr Hi Sch rRt 1 Crouse NC
Deedie's Beauty Bar (Mrs Mary D Brown) 280 River Rd (B) 825-8736
Deese Bernice H (Bertha J) mach opr Pharr Yarns h349 Mayflower Av (C) 824-1426
Deese J C (Carolyn B) emp Jake's Cab hRear 118 Apricot St 827-6337
Deese Lamar (Brenda T) emp Dixie Yarns h101 Ferstl Av (CH)
Deese Lee F (Pauline H) supt Mt Holly City Street Dept h333 Clearwater Lake Rd (CH) 827-6869
Deese Robt L (Ruth S) meat ctr Jones Bros Super Mkt h304 Timberlane Dr (Mt H) 827-5454
Deese Wayne R (Wanda K) dye hd Sterling Mill h216 Sterling St
Deitz Billy R (Edith) formn Pharr Yarns h1 Cedar St (Mc A) 824-1454
Deitz Charlie V (Pansy F) retd h903 W Catawba Av Extn (Mt H) 827-3571

SHERRILL INDUSTRIES, Inc.
STAMPINGS — SPRINGS — CASTINGS
AUTOMATIC SCREW MACHINE PRODUCTS
Dallas-Cherryville Hwy. 277
Gastonia, N.C. (28052)
P.O. Drawer 578
Tel. (704) 922-7871

DIXON PROPERTIES, Inc.
REALTOR
REAL ESTATE — APPRAISALS AND SALES
BUILDERS • DEVELOPERS
27 Catawba St., P.O. Drawer P
Belmont, N.C. (28012)
Tel. 825-5151

Deitz Clyde J (Betty H) v-pres Belmont Heritage h201 Merewood Rd 825-2496
Deitz Ellen studt r201 Merewood Rd
Deitz Robt (Rebecca P) supt constn Pharr Yarns h50 Academy St (Mc A) 824-1091
De Kemper Kath tchr Ida Rankin Elem Sch rCharlotte N C
De Lamater Chip (Nancy) h229 W Glendale Av (Mt H) Apt 5 827-3063
De Lamater Nancy ofc sec Suburban Radio Group r229 W Glendale Av (Mt H) Apt 4
Dellinger Ann h503 N Main St (STN)
Dellinger Ann Y Mrs (Mc Lurd Dellinger Ins Agcy) r1711 N Main St (Mt H)
Dellinger Cathy studt r102 Moore Dr (S)
Dellinger Celestine emp Gaston County Dyeing Mach h115 E Church St (STN)
Dellinger Charles R r424 N Main St (STN)
Dellinger Clayton (Evelyn M) electn Pharr Yarns h102 Moore Dr (S)
Dellinger Clyde W (Shirley P) slsmn Caro-Va Distrs h305 Genl Beauregard Dr (STN) 263-4319
Dellinger E Stewart (Ruth M) pres Mc Lurd & Dellinger Ins Agcy h102 Mc Lurd Dr (STN) 263-2911
Dellinger Eliz slswn Shoe Hut r108 Prince St
Dellinger Eliz F Mrs tchr Ida Rankin Elem Sch rCharlotte NC
Dellinger Ernest H Jr (Patricia G) driver American Bakeries h118 Willow Dr (STN) 263-4034
Dellinger Flora M retd r713 Catawba St
Dellinger Franklin (Ann C) traffic mgr Burl Indus h17 Amity Cir 825-8236
Dellinger Gary emp Genuine Parts r226 Howard St (CH)
Dellinger Gene (Betty) prntr Craftsman Prntg h818 Walnut St (DD)
Dellinger Grady O (Mae L) supvr Natl Yarn Mills h800 Catawba St
Dellinger H Mc Lurd (Ann Y) (Mc Lurd Dellinger Ins Agcy) h1711 N Main St (Mt H) 827-4417
Dellinger J Bill (Margt E) overseer Pharr Yarns h106 Dickson Dr (AT) 824-1530
Dellinger Larry G r424 N Main St (STN)
Dellinger Leroy (Hildegard K) carp Ervin Constn h118 Morris Av (Mt H)
Dellinger Linda tchr Kiser Elem Sch r313 S Laurel St
Dellinger Lynn G (Mary H) overseer Superior Yarn Mills h226 Howard St (CH) 827-5330
Dellinger Maggie M (Wid David) retd h715 Catawba St 825-8217
Dellinger Margt L ofc sec Vision Hosp r806 Woodlawn Av (S)
Dellinger Mary B Mrs nurse County Health Dept rGastonia NC
Dellinger Mary H Mrs emp Superior Yarn Mills r226 Howard St (Mt H)
Dellinger Mary W Mrs h424 N Main St (STN) 263-2022
Dellinger Mattie A Mrs wndr Pharr Yarns h719 Catawba St

GASTONIA UNITED OIL CO., INC.
HOYLE T. EFIRD, President-Treasurer
American Gasoline—Oils and Heating Oil
Office: 2766 E. Ozark Ave., Ranlo, N.C. (28052)
Drawer 68, Gastonia, N.C. (28052) Tel. 824-3561
AMOCO ®

CNB
YOUR HOMETOWN BANK
THE CITIZENS NATIONAL BANK
"YOUR HOMETOWN BANK"
Gastonia—Belmont Abbey College—Cramerton—Lowell—Stanley—Mt. Holly—Dallas
FDIC
Each depositor insured to $40,000
FEDERAL DEPOSIT INSURANCE CORPORATION

Mutual Building & Savings Association

Fast Service

—

Long Term

—

Low Cost

Tel. 827-6744

137 S. Main St.
P.O. Box 906
Mount Holly,
N.C. (28120)

MOUNT HOLLY, N.C.

Growing in Beauty and Business

133 S. Main St., P.O. Box 406 (Mt. H; 28120) Tel. 827-3931

Dellinger Olin K (Kath D) retd h10 Poplar St 825-8470
Dellinger Ora D (Wid Raymond) h806 Woodlawn Av (S) 827-2318
Dellinger Paul R (Marlene S) meat ctr A&P h207 W Dallas Rd (STN) 263-2598
Dellinger Ross W (Eliz H) h108 Prince St 825-2764
Dellinger Wilbur L (Helen G) spl agt Hanover Ins h104 Davidson St 825-8227
Dellinger Zoe W (Wid C Vance) retd h19 Myrtle St 825-8036
Dennis Clara C (Wid Arch M) tex wkr Stowe Spng h203 E Catawba Dr (CH)
Dennis Jennis S Mrs emp US Govt h16 W Woodrow Av
Dennis Mabel V wndr Superior Yarn Mills r118 Sherrill Dr (STN)
Denny Wm (Bobbie C) retd r1100 Hickory Grove Rd (Mt H)
Dent Mary E studt r109 Hugh St
Dent Mary E laby technologist Gaston Mem Hosp h407 Louise Av (CH) Apt 31 827-7889
Denton Cath A winder Superior Yarn Mills rRt 2 Bx 200b Gastonia N C
Denton Ivey L (Nell C) retd h102 Mason St 825-5557
Denton Jerry delmn Cummins Diesel r102 Mason St
Denton Jimmy R h12 Poplar St 825-9158
Denton Joshua C (Rosa) distr Union Oil rSouthfork Rd
Denton Linda h116 E Henry St (CH) Rear Lot 7 827-8114
Denton Sherry S Mrs tchr J B Page Elem Sch rCharlotte N C
De Robbio Amalio J (Margt H) formn Sewell Plastics h104 Faires Av 825-3570
De Robbio Mary studt r104 Faires Av
Derr Carmen D (Wid Paul F) buyer Paul Derr's h220 W Catawba Av (Mt H) 827-2283
Derr Geo E retd h316 E Chestnut St (STN) 263-2253
Derr Geo E (Virginia) councilmn Town Of Stanley r320 E Chestnut St
Derr John H (Florence W) h202 E College St (STN) 263-2607
Derr Paul Department Store (J C Williams) clo 119 S Main St (Mt H) 827-4141
Devereux Geo D Jr (Sarah P) (Catawba Drafting) h102 Sunset Dr (CH) 827-2036
Devereux Geo D III USN r102 Sunset Dr (CH)
Devereux Wm P rec clk Am & Efird r102 Sunset Dr (CH)
De Viney Fred G (Barbara F) mgr Home Credit Co rCharlotte N C
Devinney Aaron studt r1002 South Point Rd
Devinney Ann (Wid Hershel) hostess Coca-Cola h1002 South Point Rd 825-2664
Devinney Beverly billing clk Pharr Yarns r1002 South Point Rd
Devinney Jack D (Billie H) mech Pharr Yarns h204 Hickory Grove Rd (S) 827-5372
Devir John G (Janet R) sls rep Sonney Hancock Pontiac h428 S Main St (STN) 263-4467
Devito Julia H cash Devito's Italian Villa rRt 1 Bx 275a Alexis NC

H. L. FOWLER

INSURANCE AGENCY

- Auto
- Fire
- Liability
- Life

Tel. 827-6744

137 S. Main St.
P.O. Box 906
Mt. Holly, N.C.
(28120)

L. S. RANKIN & SONS, Inc
Distributor
UNION OIL COMPANY OF CALIFORNIA
P.O. Box 1084
913 W. Franklin Blvd., Gastonia, N.C. (28052)
Tels. 865-2306, 824-4374 and 825-5113
union 76
76 UNIFLAME

STOWE MERCANTILE CO.
Quality Merchandise Since 1889
CLOTHING — HARDWARE — FURNITURE
6 N. Main St., P.O. Box 232 Belmont, N.C. (28012) Tel. 825-5321

Devito Robt (Julia H) (Devito's Italian Villa) rRt 1 Bx 275a Alexis NC
Devito's Italian Villa (Robt Devito) restr 360 N Main St (STN) 263-8566
Devroux Tower 200 Nixon Rd Apt 7
Dezzutto E Machelle h318 Highland St (Mt H) Apt 3 827-6852
Dial Lillie B Mrs tchr J B Page Elem Sch rBx 667 Pineville NC
Diciaccie Benette Mrs tchrs aide Kiser Elem Sch (STN)
Dick Camilla H Mrs hygienist Dr Robt B Suggs r219 N Central Av
Dick Robt L (Camilla H) eng Duke Pwr h219 N Central Av 825-2698
Dick Robt L Jr studt r219 N Central Av
Dickens Eug G (Claudia) acct Sou-Tex Chem rCharlotte N C
Dickerson James R driver Guy's Cab Serv r960 Globe St (Mt H)
Dickson See Also Dixon
Dickson Henrietta D (Wid Herman L) retd h31 Oak St 825-2683
Dickson James H (Alpha H) retd h6 Kingston St 825-2383
Dietz Candy r50 Academy St (Mc A)
Digh Flora M (Wid Robt P) retd h379 Woodlawn St (C) 824-1844
Diladay Arth B (Judy K) serv mgr Ryder Truck Rental & Leasing h319 W Chestnut St (STN) 263-8652
Dill (See Also) Dills
Dill Anne D Mrs kntr Belmont Knitting r284 River Rd (B)
Dill David C (Debbie B) constn wkr r104 Dickson Dr (AT)
Dill James W (Betty A) cln up mn Sodyeco Div h300 N Lee St (Mt H) 827-6028
Dillard Dennis H studt r600 Washington St (C)
Dillard Dessie A (Wid John A) retd h924 Edgemont Av 825-8673
Dillard Doc custdn Belmont Jr Hi Sch
Dillard Ernest r397 Woodlawn St (C)
Dillard Ernest W (Lois P) tex wkr Burl Industries h397 Woodlawn St (C) 824-3382
Dillard Garland W (Grady D) retd h327 Mayflower Av (C) 824-3465
Dillard Gerald pntr h415 Copeland Park (CH)
Dillard Kenneth R studt r600 Washington St (C)
Dillard Leonard A (Nora S) tex wkr Burl Indus h208 Peach Orchard Rd 825-2286
Dillard Mollie M (Wid Jim W) retd h420 Gaston Av 825-8342
Dillard Nora S Mrs ofc sec Moore's Textiles r208 Peach Orchard St
Dillard Ronnie F (Nancy S) dfr Perfection Spng h43 Carson St
Dillard Walter F (Mary H) tex wkr Burl Indus h600 Washington St (C) 824-2518
Dillard Wm E (Kath G) drawer Perfection Mills h42 Carson St
Dilling Catherine waitress Belmont Grill r30 North Dr Lot 12
Dilling Hall stock clk Food Town rCharlotte NC
Dillinger Margt L acct clk Vision Hos rN Belmont NC
Dillon Wallace A (Eunavie J) dfr supvr Perfection Spinning h84 Arc Dr 827-6865
Dills (See Also) Dill

Be Insurance Wise — Buy
Watson Insurance Agency, Inc.
Phone 825-9641
126 N. Main St. Belmont, N.C. (28012)
Be Insurance Wise — Buy

19 MAIN ST.

potted plants
BEVERLY FLORIST
CORSAGES—POTTED PLANTS—FUNERAL ARRANGEMENTS
PERMANENT DESIGNS—FREE HOSPITAL DELIVERIES
Flowers For All Occasions
Telephones 825-9401—865-4804—825-8691
Flowers

BELMONT, N.C. (28012)

CRAIG REALTY & Development Co.

Residential and Industrial Developers

Business and Residential Rentals and Sales

REALTOR®

Developers of JACKSON PARK and CRAIG HEIGHTS

Tel. 827-3265

Hwy. 27
P.O. Box 308
Stanley, N.C.
(28164)

Belk Matthews

"Your Happy Shopping Store"

26-28 N. Main St., P.O. Box 668, Belmont, N.C. (28012) Tel. 825-5153

Dills Carroll D (Melba K) (Carroll's Mus) h104 Georgia Bell Av 825-2854
Dills Kurt mech Jim Cross Chevrolet r104 Georgia Bell Av
Dills Randy C (Carol I) tchr Pinewood Elem Sch h151 W College St (STN) 263-2808
Dinterman Wm E (Janet S) h201 Logan St (CH)

DIRECTORY LIBRARY

OUT-OF-TOWN CITY DIRECTORIES
BELMONT CHAMBER OF COMMERCE INC
CHAMBER OF COMMERCE BLDG
26 E WOODROW AV (BELMONT)
TELEPHONE 825-5307
GASTON COUNTY CHAMBER OF COMMERCE INC
601 W FRANKLIN AV (GASTONIA)
TELEPHONE 864-2621

Di Ruggiero Jo Ann Mrs opr Belmont Beauty Salon r6507 Paleface Pl (CHAR)
Disbrow R K (Belmont Vet Hosp) rNew Hope Rd
Discount Fabrics Virginia C Auten Mgr clo Abbey Plaza 825-5171
Dishbrow David H (Sybil S) agt State Mut Ins h21 Alice Av
Ditto Food Mart (W E Tessner) 245 E Wilkinson Blvd 825-8301
Dixie Supply Co (Carl Phillip) 521 E Charlotte Av (Mt H) 827-8124
Dixie Yarns Inc Geo Brewer Mgr 10 Linestowe Dr 825-5361
Dixon See Also Dickson
Dixon Apartments 410 North St
DIXON C STACY (Evelyn L) President Gastonia Fire Extinguisher Co Inc, Kings Mountain Hwy (Hwy 29), PO Box 71, Gastonia, NC (28052), Tels 867-7990 And 867-8981, h1620 Belmar Dr, Tel 865-3275
Dixon Carol C studt r308 S Main St
Dixon Decial H (Frankie L) emp M&H Serv Center r512 Belmont-Mt Holly Rd (CH)
Dixon Faye S (Wid N Frank) retd h211 N Central Av 825-8442
Dixon Film Service (James L Dixon) 105 Eagle Rd
Dixon Ford Neely F Dixon Jr Pres 617 Belmont-Mt Holly Rd 825-5186
Dixon Fred L (Clara M) retd h108 Poplar St 825-8434
Dixon Geo N asst mgr Stowe Mercantile h210 Peachtree St 825-2350
Dixon James L (Irlene C) (Dixon Film Serv) h105 Eagle Rd 825-2180
Dixon Jane Mrs tchr Mc Adenville Elem Sch rCharlotte N C
Dixon Judith ofc sec Joe & Jim's Food Center rRt 2 Dallas NC
Dixon Mobile Home Park (Thos W Brice Jr) 25½ W Line Dr 825-8936
Dixon Nan C (Wid Wm A) v-pres Dixon Properties h609 S Main St 825-2189

YOUR Independent Insurance AGENT

McLURD DELLINGER INSURANCE AGENCY

Home—Fire—Auto—Casualty—Hospitalization

116 E. Central Ave. P.O. Box 865
Mount Holly, North Carolina (28120)
704/827-5126—Night 827-4417

BUMGARDNER FUNERAL HOME Inc.
Twin Oaks Chapel
515 N. Central Ave. Belmont, N.C. (28012) Tel. 825-5301

Dixon Nancy K studt r308 S Main St
Dixon Neely F Jr (Jean G) pres Dixon Ford h208 Merewood Rd 825-2515

DIXON PROPERTIES INC, William A Dixon Jr President-Treasurer, Nan C Dixon Vice-President, Mrs Carol C Dixon Secretary, Realtors, Real Estate Appraisers, Consultants, Builders And Developers, Builders Of Continental Steel-Buildings, 27 Catawba St, PO Drawer P, Belmont, NC (28012), Tel 825-5151 (See Index To Advertisers)

Dixon R Clarence (Nell H) pres S C S Products h5 S Central Av 825-8461
Dixon Walter B (Lola B) pntr h135 8th Av (C) 824-1984
Dixon Wm A Jr (Carol C) pres-treas Dixon Properties h308 S Main St 825-2372
Dixon Wm L slsmn Moore's Business Forms h220 Dogwood Dr (Mt H) 827-4803
Dobbins Kenneth J (Faye V) (Jack Dobbins Contr) h213 Point Cir 825-8344
Dobbs Charlotte tchr Kiser Elem Sch rCharlotte N C
Dobson Christine Mrs slswn Belk-Matthews
Dockery Don h116 Ethel Dr (STN) Apt 1
Dockery Lloyd J (Betty M) rt mn Macke Vending h204 Peachtree St
Doctors Building 103 Oakland St (Mt H)
DOCTORS & MERCHANTS CREDIT EXCHANGE INC R J Sisk Manager, Collection Agency, Rt 3, Hwy 150, Cherryville, NC (28021), Tel 435-6838
Dolly's Place (Mrs Dolly T Frye) gro Rear 115 Globe St (Mt H)
DOMESTIC LOANS OF MOUNT HOLLY INC, J W Huffstickler IV Manager, 123 N Main St, PO Box 346, Mount Holly, NC (28120) Tel 827-5871
Don's Refrigeration Service (Don Rumfelt) 123 Mt Holly-Mc A Rd (S) 827-2825
Donald Peggy A Mrs librn Ida Rankin Elem Sch rCharlotte NC
Donaldson Jake H (Jessie C) retd h44 Elm St (Mc A) 824-3858
Donaldson Mae I (Wid Ty C) retd h26 Elm St (Mc A) 824-2983
Donnan Robt C (Anita K) sec-treas Gaston County Dyeing Mach rCharlotte NC
Dore Sister Mary Danl counselor Sacred Heart College rSacred Heart College
Dorsey James E (Rhonda) policemn City Police Dept rGastonia NC
Dot's Grill (Alonzo Cathcart) 574 Reid St
Dotson Dennis W hlpr Dotson Trailer Pk r600 E Henry St (CH)
Dotson Johnny (Joyce B) (Dotson Trailer Pk) h600 E Henry St (CH) 827-3291
Dotson Joyce B Mrs (Dotson's Fish Fry) r600 E Henry St (CH)
Dotson Trailer Park (Johnny And Mrs Joyce B Dotson) 600 E Henry St (CH)

Carrier
Mount Holly Heating & Air Conditioning Co.
107 Madora St. Mount Holly, N.C. (28120)
Tel. 827-3421
Nights—Sundays—Holidays Tel. 827-2920 or 827-6510

BELMONT SAVINGS & LOAN ASSN.

A SAVINGS INSTITUTION SINCE 1915

Dial 825-8428

42 Catawba St.
P.O. Box 628
Belmont, N.C.
(28012)

Belmont Cleaners, Inc.
CUSTOM CARE CLEANING
PERSONALIZED MODERN SHIRT SERVICE
111 S. Main St., Belmont, N.C. (28012) Tel. 825-8514

Dotson's Fish Fry (Johnny And Mrs Joyce B Dotson) 600 E Henry St (CH) 827-3291
Dougherty John mgr Handy Pantry rGastonia NC
Dove David C Jr (Nancy M) constn wkr Duke Pwr h207 Lane Rd (DH) 827-7844
Dove Ethel R hRear 119½ River Rd (B)
Dove Mamie L barber r214 W Woodrow Av
Dover John H (Jennie B) surveyor Duke Pwr h421 Oakland St 825-3256
Dover Kathy tex wkr Acme Spng h104 Linwood St
Dover L C (Roshel) retd h36 S 10th St
Dover Marshall (Caroline D) dfr Pharr Yarns h309 Edgecombe St
Dover Richd (Virgie) emp Amer & Efird h208a Mauney St (CH)
Dover Virginia emp Std Tex h409 North St Apt E 825-8547
Dover Willard r36 S 10th St
Dowd Eug T (Gladys Y) retd h400 Valley St (STN)
Dowdell Debbie Y opr Mary's Beauty Shop rGastonia NC
Dowdle Frank H (Lavinia P) sectionmn Am & Efird Mills h102 Hicks Cir (Mt H) 827-4549
Dowdle John E (Marjorie P) mach Am & Efird Mills h203 Woods St (Mt H) 827-3102
Dowdle Wm C (Virginia B) twstr Adrian Mill h228 Adrian St (Mt H) 825-6690
Dowell J C emp Johnson Furn Co h209 Brookwood Rd (CH) 827-4569
Dozier G H (Margarite B) agt Sou Ry rRock Hill S C
Drake Benj M (Louise) dir Belmont Health Center rGastonia NC
Drake Donald W (Carol M) emp Urban Development h1210 N Main St (Mt H)
Drennan Jerry (Peggy S) emp United Spng h280 S 5th St Extn 825-5215
Drennan R Odell (Vivian) cotton classer h111 Costner Rd 825-2553
Drennan Thos A (Dorothy S) qlr Am & Efird h20 Linestowe Dr
Drum See Also Drumm
Drum Carol (Cathy) h210 Maple Dr (Mt H) Apt 3
Drum Gaither A (Lois L) twstr rm Pharr Yarn h509 Church St 825-8614
Drum J Lamar (Jean F) emp Pharr Yarns r937 Edgemont Av
Drumm Charles G (Barbara B) laby tech Sou-Tex Chem h105 Circle Dr (Mt H) 827-3067
Drumm J Clarence (Allie T) retd h200 Clearwater Lake Rd (Mt H) 827-4427
Drumm Jack R (Margt L) mtcemn Sou-Tex Chem h906 North Dr (Mt H) 827-3741
Drumm James L (Fay B) h108 Gaddis Dr (Mt H) 827-3374
Drumm Jimmy M (Kathy) emp Amer Merietta h206 Walnut Av (Mt H)
Drumm Michl W (Sylvia) production wkr Sou-Tex Chem h527 Timberlane Dr (Mt H)
Drury Faye A Mrs (Drury's Trailer Ct) r208 Hickory Grove Rd
Drury Woodrow T (Faye B) (Drury's Auto Service) h208 Hickory Grove Rd (S) 827-4173
Drury's Auto Service (Woodrow Drury) 106a Mt Holly-Mc A Rd (S)
Drury's Trailer Court (Woodrow T And Mrs Faye A Drury) 106 Mt Holly- Mc A Rd (S)
Dub L Kwik Food Store (Stanley C Sims) 1 8th Av Extn (C) 824-9174
Duckworth Alex emp Mc Clure Lbr r202 Timberlane Dr (Mt H)

JEAN'S FLOWERS
FLOWERS FOR ALL OCCASIONS
210 A Park St., Belmont, N.C. (28012) Tels. 825-9781
Nights, Sundays and Holidays 825-5730 — 825-8972

Duckworth Arth plant mgr Stanley Waste Treatment Plant rAlba Mill Rd Rt 1 (STN)
Duckworth Cecil H (Martha) emp Superior Yarn Mills h46 Brown Dr (B) 825-5561
Duckworth Claude G (Pauline K) formn H&S Lbr h129 Oak Av (Mt H) 827-3828
Duckworth Coley D (Violet H) brklyr Brookshire Masonry h1108 Woodhaven Dr (Mt H) 827-4084
Duckworth Eva M Mrs retd r367 Scott St (Mt H)
Duckworth Grace M (Wid Thos B) ofc sec Sou-Tex Chem h201 Forest Dr (Mt H) 827-5975
Duckworth Hugh A (Ruby M) slsmn Merita Bakery h202 Timberlane Dr (Mt H) 827-4024
Duckworth Robt D studt r1108 Woodhaven Dr (Mt H)
Duckworth Ronald (Kathy L) emp Pharr Yarns h38 Lakeview Dr (Mc A)
Duckworth Stamey A (Lois L) retd h21 2d St (C) 824-3230
Duckworth Tommy L serv boy Galey & Lord r215 Mc Adenville Rd
Dudko Anna Z (Wid Walter J) retd h513 Julia Av 825-8663
Dudko Jasia G ofc mgr Laye Realty r305 S Main St
Dudko Stanley J (Jasia G) asst prof Belmont Abbey College h305 S Main St 825-8194
Dudley Doris slswn Rose's h207 Garrison Dr Apt 12
Dudley Edith N Mrs splr Acme Spinning r284 River Rd (B)
Dudley James W (Cheryl M) sand blaster Pneumafil Corp h1407 Hickory Grove Rd (Mt H) Lot 10 827-2263
Dudley Jewell carp Sleep Easy Camper h284 River Rd (B) 825-2259
Dudley Virginia W (Wid Wm H) retd h225 Adrian St (Mt H) 827-3614
Duff F Vincent brklyr J T Henderson r318 Clay St
Duff Floyd (Geneva P) waste baler Pharr Yarns h318 Clay St 825-8920
Duff Wm P (Dicia Z) retd h207 Todd St 825-2405
Duffie Gordon S (Dorothy) tex wkr J P Stevens & Co h512 N Mauney Rd (STN)
Duke Joann W Mrs tchr Pinewood Elem Sch r105 Dogwood Dr (Mt H)

DUKE POWER CO

FRANKLIN E YARBROUGH DISTRICT MANAGER
JERE P ZOLLICOFFER ELECTRICAL SUPERINTENDENT
OFFICES: GASTONIA
120 S OAKLAND ST
PO BOX 1928
GASTONIA, N C (28052)
TELEPHONE 864-7711
BILL GALLMAN MANAGER
126 S MAIN ST (MOUNT HOLLY)
TELEPHONE 827-3278

HAWLEY LUMBER COMPANY, INC.
BUILDING MATERIAL OF ALL KINDS
112 W. DALLAS RD.
STANLEY, N.C. (28164)
P.O. BOX 157
PHONE 263-2744
and 263-4700
CAROLINAS BRANCH AGC ASSOCIATE MEMBER

Hillcrest Garden Cemetery Park Corp.
"EAST GASTON'S MOST PICTURESQUE CEMETERY"
PARK LOCATED MIDWAY BETWEEN MOUNT HOLLY AND STANLEY
OFFICE: 226 S. Main St.
TELEPHONE 827-6746
Mt. Holly, N.C. (28120)

FIRST FEDERAL SAVINGS AND LOAN ASSOCIATION
Main Office 251 W. Main Av., Gastonia, N.C. (28052)
Abbey Plaza Branch All Offices Dial 865-7485
Also Downtown Gastonia; Dixie Village; South Gastonia;
Akers Center; Downtown Dallas
INSURED

DUKE POWER CO—CONTD
JAMES C WASHAM MANAGER
25 E WOODROW AV (BELMONT, N C)
TELEPHONE 825-5128

DUKE R L DR (Jo Ann) Chiropractor, Councilman City Of Mount Holly, 121 N Main St, Mount Holly, NC (28120), Tel 827-2806 h105 Dogwood Dr, Mount Holly, NC (28120), Tel 827-3802
Dumser Patricia A ofc sec Wachovia Bk & Trust r301 Eagle Rd
DUN & BRADSTREET INC, A R Benoit District Manager, Tal Phillips, District Reporting Manager, Mercantile Agency, 5501 Executive Center Dr, Suite 130, Charlotte, NC (28212), Tel 535-2270
Duncan Alene cook Cramerton Pub Schs rBx 1034 (C)
Duncan Betty S emp Belmont Hos r26 Myrtle St
Duncan Coin Washerette (Mrs Luzell G Duncan) 201 Rankin Av (Mt H) 827-4653
Duncan David L r26 Myrtle St
Duncan Dewey M (Geneva) sgt City Police Dept h15 Spruce Pine Dr
Duncan Eleanor R (Wid Cletus J) insp Knit Products h211 Ferstl Av (CH)
Duncan Eloise Mrs h334 Belton Av (CH)
Duncan Ethel Mrs clnr Burl Indus h7 Groves St (C) 824-1412
Duncan Flora R (Wid P Curtis) retd h111 Cove Av (Mt H) 827-5453
Duncan Floyd L (Ruth P) retd h723 8th Av Extn (C)
Duncan Freida opr Ann's Beauty Shop rRt 5 Charlotte NC
Duncan Fronie J (Wid Prosy W) retd h725 8th Av Extn (C) 824-9383
Duncan Gladys D (Wid Jackson C) h10 Starnes St (S) 827-3027
Duncan Gordon V (Dorothy A) wvr Burl Indus h200 Mason St
Duncan Grady S Jr (Jo) controller Wix Corp h25 James Dr 825-8617
Duncan Henry C (Rosalee B) mach opr Pharr Yarns h214 Ashe St
Duncan Horace E tex wkr Cramerton Mill r26 Myrtle St
Duncan J B (Ruth E) ramp wkr EAL h300 Bryte St (CH)
Duncan J J Mrs retd r501 Cherry St (CH)
Duncan James C r111 Cove Av (Mt H)
Duncan Jim h47 Magnolia Dr
Duncan Joretta Mrs tchr Belmont Jr Hi Sch rBx 287f Amity Acres
Duncan Joyce waitress College Pk Pharm rRt 2 Bx 118 Gastonia N C
Duncan Joyce H Mrs laby tech Pharr Yarns h13½ Main St (Mc A) Apt 4 824-2427
Duncan Julius E (Ruby F) retd h502 Belmont-Mt Holly Rd (CH) 827-6294
Duncan Junior emp Coco-Cola h600 E Henry St (CH) Lot 12
Duncan Kath r214 Ashe St
Duncan Leamon (Emma J) sup ofcr Cramerton Mill h26 Myrtle St
Duncan Luzell G Mrs (Duncan Coin Washerette) h207 Ferstl Av (CH) 827-4653
Duncan Minnie O (Wid Grady S) retd h611 S Central Av 825-2910
Duncan Minor H (Christine H) retd h410 Ferrell Av 825-8683
Duncan Mozelle R (Wid Roy L) insp Jordan Business Forms h508 W Henry St (CH)
Duncan Nancy A studt r508 W Henry St (CH)
Duncan Norman C r214 Ashe St
Duncan Otis J (Lillian L) tex wkr Burl Indus h8 Vale St (C)
Duncan Paul erection dept Belmont Tex Mach

Duncan Ray B slsmn La Marick Beauty Corp h508 Belmont-Mt Holly Rd (CH) 827-2714
Duncan Ronald r8 Vale St (C)
Duncan Sue Mrs laby tech Weathers & Weathers rRt 1 Iron Station NC
Duncan Tim (Freida C) driver Akers Mtr Lines h502 Ferrell Av 825-8066
Duncan Vickie studt r13½ Main St (Mc A) Apt 4
Duncan Virginia E clk Citizens Natl Bk r611 S Central Av
Dunlap Gladys G (Wid Henry M) retd h23 Myrtle St 825-2662
Dunlap John (Martha B) lab P&N Ry h607 Herms Av (Mt H) 827-2065
Dunlap Mozelle R (Wid Will) maid h312a Elm St 825-2913
Dunn Clayton O (Margie T) eng Caro Paper Bd h407 Dunn Av (Mt H) 827-3555
Dunn D M (Lillian H) retd h32 Dunn St (Mt H)
Dunn Ellen B (Wid Walter H) h353 N Main St (Mt H) 827-3044
Dunn Frances J h39 W Pecan St
Dunn Frank R (Nell L) clk City Sup h415 Hawley Av 825-2977
Dunn Hollis E (Levertta W) acct Kendrick Brick & Tile h217 W Catawba Av (Mt H) 827-4474
Dunn Howard (Shirley A) chkr Pilot Frt Carriers h39 Dunn St (Mt H) 825-9183
Dunn James F (Bertha J) slsmn Dixon Mtr h400 Harmony La (Mt H) 827-3006
Dunn Jean tchr Pinewood Elem Sch rCharlotte N C
Dunn Johnny h83 Wade St
Dunn Johnny r32 Dunn St (Mt H)
Dunn Kath brdr Climax Mill r32 Dunn St (Mt H)
Dunn La Vertta W Mrs sec-treas Mut Bldg & Sav Assn r217 W Catawba Av (Mt H)
Dunn Lillian G retd h333 Scott St (Mt H) 827-6484
Dunn Shirley A insp Belmont Hos r39 Dunn St (Mt H)
Dunn Thos A Jr (Edna F) councilmn City Of Mt Holly h207 Norton Rd (Mt H) 827-2336
Dunnagan Harold M (Ann C) v pres-sec Wm H Crenshaw Yarns h204 Merewood Rd 825-3468
Dunson Mae J (Wid W Preston) exec sec Am Cancer Soc h303 Norton Rd (Mt H) 827-2267
Durant Apartments 103 Cavin Av (Mt H) 827-4235
Durant Beth S (Wid Wm A) retd h205 Dogwood Dr (Mt H) 827-4235
Durham Life Insurance Co J Parks Meegs Agcy Mgr 130 N Main St 825-3851
Durham W Harold (Alice W) mgr Dixie Village Cafeteria h1121 Avondale Rd (AT) 824-2419
Dutchess Beauty Shop (Mrs Margt D Meggs) 201 Belton Av (CH)
Duvall Eddie C (Beckey Q) sect mn Pharr Yarns h103 Carey Av (Mt H)
Duvall Mildred emp Pharr Yarns h301 Hawley Av 825-2989
Dux Christopher W (Eliz P) studt h400 Greenwood Av Apt 1 852-9587
Dwiggin James (Judy B) emp Pharr Yarns h24 Main St (Mc A)
Dwiggins James (Judy B) tex wkr Pharr Yarns h30 Elm St (Mc A)
Dycus J Don (Carolyn) mech h131 W College St (STN) 263-4727
Dye Tom (Anita) h336 Lanier Av (Mt H) 827-6523
Dye Walter h320 Mc Adenville Rd
Dyer Jerry W (Linda H) spnr Am & Efird Mills h216 Brookwood Rd (CH) 827-3706
Dyke Bill tex wkr Crescent Sprg h221 N 6th St
Dykes Tommy (Becky) slsmn R J Reynolds Co h1501½ N Main St (Mt H)
Eagle Community Store (Geo Kannon) gro 7 Long Av
Eagle Stores Co Inc Mrs Helen F Adcock Mgr variety store 18 N Main St 825-2385

CNB
YOUR HOMETOWN BANK
THE CITIZENS NATIONAL BANK
"YOUR HOMETOWN BANK"
Gastonia—Belmont Abbey College—Cramerton—Lowell—Stanley—Mt. Holly—Dallas
FDIC
Each depositor insured to $40,000
FEDERAL DEPOSIT INSURANCE CORPORATION

McCALL BROTHERS INC.
Well Drilling—Water Systems
Water Mains—Waste Treatment
Pumps—Sewer Mains
Tel. 399-1506
6700 Belhaven Blvd.
Charlotte, N.C. (28216)

Eagle Wallace B (Lois H) electn Gaston County Dyeing Mach h220 Ferstl Av (CH) 827-2547
Eagle Yarn Mills Inc (Ofc) James W Stowe Jr Pres-Treas Geo Stowe Jr V-Pres Alf R Stowe Sec-Asst Treas mfrs 32 N Main St Rm 207 825-8523
Eagle Yarn Mills Inc (Plant) Alf R Stowe Asst Sec-Treas A H Austin Jr Supt mfrs 1 Long Av 825-8421
Eaker Charles H (Ruby M) tex wkr Burl Indus h448 17th St (C) 824-4491
Eaker Ida G (Wid C H) retd h334 Mayflower Av (C) 824-2013
Earl Christine L studt r106 Sacco St
Earl Farris Jr (Betty H) wldr Westinghse h106 Sacco St 825-5297
Earl Leonard (Peggy) prin Mc Adenville Elem Sch rRt 2 Clover SC
Earl Lula B Mrs cln Knitcraft h219 W Woodrow Av 825-5722
Earl Sam (Katie L) retd h208 Cedar St
Earle Hattie J retd h313 4th St (STN) 263-4986
Earley Reid (Judy) tex wkr Acme Spng h132 Linwood St
Early J Garland Rev (Anne S) pastor Second Bapt Ch h707 Rankin Av (Mt H) 927-9327
Early James (Caroline) tex wkr Acme Spng h89 Clayton St
Early Virgie J tchr South Point Sr Hi Sch rGastonia NC
Earney Grady B (Ramona H) sect hd Majestic Mill h610 Catawba St 825-2070
Earney Herman H (Mildred L) shopper South Fork Mfg h101 Archibald St
Earney Steve (Donna H) r102 Rollins St (STN)
Earnhardt S M (Christine A) (Piedmont Radio Serv)
Earwood Jo Anna Mrs pres Press Town Clns h23 S 10th St 825-3130
Eason David D (Joyce L) fork lift driver P Y A Goodnight Bros h48 Magnolia Dr 825-2804
Eason Lumas prnt shop Pharr Yarns r182 Center St (C)
Eason Roy L (Regine) laby tech Sou-Tex Chem rPO Bx 243 Mt Holly
East Baptist Chapel 520 Elm Av (Mt H)

EAST BELMONT BAPTIST CHURCH

Rev W Elvin Jones Pastor, Gerald A Campbell Minister Of Music And Education, Sunday School 9:45 AM, Morning Worship 11:00 AM, Training Union 6:00 PM, Evening Worship, Broadcast Over WCGC 7:15 PM, 501 Catawba St, Belmont, NC (28012), Tel 825-5780

EAST BELMONT CHURCH OF GOD

Rev Hubert C McGuirt Pastor, Grady L Allen Jr Clerk, Lonnie Strickland Superintendent, Elmer Davidson Assistant Superintendent, Sunday School 10:00 AM, Worship At 11:00 AM, Evangelistic Service 7:00 PM, Family Training Hour Wed 7:00 PM, 315 Church St, Belmont, NC (28012), Tel 825-2366

East Belmont Free Will Baptist Church Rev Murray T Sparks Pastor 909 Edgemont Av
East Belmont Presbyterian Church 901 Catawba St 829-8822
East Belmont Recreation Center (J L Jones) billiards 339 Catawba St
Easton Charles (Rosemary D) emp Henley & Easton h416 S Main St (STN)
Eastwood Gertie F (Wid Barney) r405 E Parkwood St (STN)

CLEO'S HEATING AND COOLING INC.
bryant
CONTRACTORS
Sales—Service
Radio Controlled Service Trucks
YORK
500 N. MARIETTA ST. P.O. BOX 3592, AKERS STA., GASTONIA, N.C. (28052)
PHONE 864-9901 SERVICE 864-9903, CHARLOTTE 333-9339

Ebenezer Methodist Church Rev Edmind R Lynn Pastor 120 Belmont-Mt Holly Rd (CH) 827-3366
Eblen Ronald E (Sue T) parts clk Young Ford h209 Faires Av 825-2681
Eccles Carolyn S Mrs tchr Mt Holly Jr Hi Sch r1110 Woodhaven Dr (Mt H)
Eccles Edwin J (Carolyn S) chem eng Sou Dye h1110 Woodhaven Dr (Mt H) 827-5727
Eckard Allen E (Rachael C) electn Pharr Yarn hRear 115 Ferrell Av (S) 827-6419
Eckard Glenda S studt r505 Church St
Eckard Ruth L (Wid Everett E) tex wkr Crescent Mill h505 Church St 825-9688
Eckard Terry L USA r505 Church St
Eckbert Wm F (Sarah W) (Cramerton Clinic) rSouthwood (C)
Eckerd's Drug Stores Jerry Bliss Mgr Abbey Plaza 825-3358
Econ-U-Wash (Harold D Adams H J Laughlin) 425 Catawba St 825-8038
Ed's Produce (Ed R Mathison) 415 W Wilkinson Blvd 825-9951
Eddie's Beauty Shop (Eddie W Shields) 213 Acme Rd 827-6561
Edens Christopher C Jr (Margt J) testmn SBT&T h207 Rose St (CH) 827-5959
Edison Terry studt r382 Scott St (Mt H)
Edith's Ceramics (Mrs Edith H Presley) 102 Penhook Loop Rd (S) 827-2958
Edmonds Kathy payroll clk Acme Spng
Edward Emoy h306 Sterling St
Edward Steven (Jean A) tex wkr Pharr Yarns h305 Kale St 825-9769
Edwards Albert W (Venie A) control opr Duke Pwr h1408 N Main St (Mt H) 827-2763
Edwards Becky tex wkr Flint Plant r401 Belmont-Mt Holly Rd (CH)
Edwards Clifton E Rev (Margt D) pastor Church Of God h113 Hovis Rd (STN) 263-4384
Edwards Dale supt Burl Indus h1404 South Point Rd 825-5026
Edwards Essie h105½ Jones St (CH)
Edwards Evelyn S Mrs clk Belk-Matthews r204 Louise Av (CH)
Edwards Farrell M mail clk Sou-Tex Chem r203 E Catawba Dr (CH)
Edwards Fornie L (Evelyn S) carrier PO h204 Louise Av (CH) 827-3633
Edwards Forrest M (Jennie C) tex wkr Acme Spinning h34 Acme Rd 827-5133
Edwards Frances Q (Wid Wm) wndr Acme Spinning h68 Cason St (NB)
Edwards Gary D slsmn B F Goodrich Store r34 Acme Rd
Edwards James R (Evelyn A) mech Neely Chevrolet h206 Louise Av (CH) 827-2605
Edwards Jean twstr Mc Neils Spinning r815 Walnut St (DD)
Edwards Jimmy L tex wkr Acme Spng h111 Little St
Edwards Jimmy R clk Westview Gro r1009 Hickory Grove Rd (Mt H)
Edwards Joan nurse Sacred Heart College rRt 1 Bx 267b
Edwards John (Clara L) mach opr Acme Spng h27 Suggs St
Edwards Joseph A (Pauline N) constn wkr Duke Pwr h309 E Henry St (CH) 827-3315
Edwards Judy tex wkr h8 Church St (C)
Edwards Judy emp Dixie Mills r34 Acme Rd
Edwards Kath P retd r211 Church St

GARRISON GENERAL HOSPITAL Inc.
IRMA L. MARTIN, Director
Visitors Welcome—10:30 - 11:30, 2:30 - 4:30, 7:00 - 8:00
Scientific and Personal Service
210 S. YORK ST.
GASTONIA, N.C. (28052)
TELS. 865-1277; 865-1278
NURSES' DORMITORY 867-9256
CONSTANT CARE
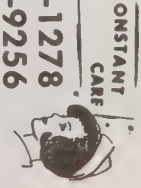

BAIL BONDS
Free Bail-Bond Advice—24 Hour Service
Locally Owned and Operated "Let Homesley Send You Home"
MACK HOMESLEY BONDING CO.
116 S. South St. Gastonia, N.C. (28052) Tels. 864-5665 and 865-7651

Edwards Kenneth A (Lucille H) retd h116 E Catawba Dr (CH) 827-2913
Edwards Lorene ofc sec Am & Efird rDallas N C
Edwards Louise B (Wid Johnny) h518b Herms Av (Mt H)
Edwards Lucille Mrs salad mkr Kentucky Fried Chicken r116 E Catawba Dr (Mt H)
Edwards Maggie H (Wid Milton L) h303 Ferstl Av (CH) 827-5164
Edwards Mary S Mrs emp State Assn For Blind h80 Eagle Rd Extn 825-5824
Edwards Maurice H (Virginia K) tex wkr Pharr Yarn h401 Belmont-Mt Holly Rd (CH)
Edwards Mike E studt r113 Hovis Rd (STN)
Edwards Norman (Margt S) (Westview Gro) h1009 Hickory Grove Rd (Mt H) 827-3960
Edwards Stephanie Mrs tchr Kiser Elem Sch r303 Dutchman Av
Edwards Tony studt r309 E Henry St (CH)
Edwards Velma J (Wid Leroy R) h1707 N Main St (Mt H) 827-3519
Edwards Wesley H (Virginia G) (Wesley's Village Pantry) h121 Kee Rd 825-5439
EFIRD HOYLE T (Dora H), President-Treasurer Gastonia United Oil Co Inc 2766 E Ozark Av, Ranlo, N C (28052) Drawer 68, Gastonia, NC (28052), Tel 824-3561, h1215 Oakwood Av, Gastonia, NC (28052), Tel 865-3135
Efird Tim h200 Nixon Rd Apt 37
Eikoetter Wm H (Annemarie) chem eng h105 Genl S Jackson Dr (STN) 263-4397
Eisner Marsha r214e S Main St (Mt H)
Eisner Rose (Wid Danl) h214e S Main St (Mt H)
Eldridge Charles R (Lorraine J) driver Fredrickson Mtr Lines h206 Point Cir 825-5504
Eldridge Everett L (Evelyn G) asmblr Union Carbide h106 Adcock St (CH) 827-5730
Eldridge James E (Mozelle M) retd h305 Willerene Dr 825-2270
Eldridge Richd A (Sue H) firefighter Mt Holly Fire Dept h410 Timberlane Dr (Mt H) 827-2725
Electric Heat Specialties Billy C Spittle Pres Treas htg-air condtng distr 100 E Henry St (CH) 827-2426
Elgin Cohen N (Anita O) h290 Scoggins St (C)
Elizabeth Distinctive Gifts (Eliz Curtis) 107 E Charlotte Av (Mt H) 827-2171
Eller Chris Mrs tchrs aide Belmont Central Sch rRt 1 Bx 173c
Eller David (Betty) h208 Reese St (S)
Eller Edith K designer Rabb Florist r210 Wood St (Mt H)
Eller G Delmer (Nellie L) mach opr Burl Indus h512 Washington St (C) 824-3264
Eller Geo retd h198 Mt Holly-Mc A Rd (S)
Eller Grady R (Mabel F) retd h238 8th Av (C) 824-2065
Eller Jay H (Nellie B) carp formn h450 Beam Rd (S) 827-9744
Eller Milton (Hope T) buyer Men's Valet h113 Hillcrest Dr (Mc A) 827-2800
Eller Otha L (Edith K) driver Henkel Concrete h210 Woods St (Mt H) 827-4700
Eller Pamela ofc wkr Belmont Heritage r540 Brooklyn Av (C)
Eller Ralph R (Martha F) overseer Burl Indus h540 Brooklyn Av (C) 824-1720
Eller Wm K r210 Woods St (Mt H)

Ellington Alfred P (Roxy R) quality control Burl Indus h110 Lakewood Rd 825-5446
Ellington Alf S studt r110 Lakewood Rd
Ellington Bettie H (Wid Saml W) retd h37 S 10th St 825-5782
Ellington Darrell R (Annie P) dye tube opr Dixie Yarn h208 Carey Av (Mt H) 827-3591
Ellington Doras F h201 Clearwater Lake Rd (Mt H) 827-4254
Ellington Everette B (Iris S) tex wkr Belmont Hos Mill h506 S Main St 825-9128
Ellington Frank Jr serv mgr Neely Chev rSouth Point Rd Rt 1
Ellington Joel P (Alene Mc K) dept mgr Burl Indus h24 Lake Dr 825-5635
Ellington John B (Thelma C) retd h226 Highland St (Mt H) 827-4294
Ellington Joseph R (Lyda S) retd h475 11th St (C) 824-1255
Ellington Lillie M (Wid Alex E) retd r201 Clearwater Lake Rd (Mt H)
Ellington Phoebe R picker Natl Yarn Mills r37 S 10th St
Ellington Roxie tchrs aide Cramerton Pub Schs rLakewood Dr
Ellington Velma T (Wid Ray D) retd h371 Woodlawn St (C) 824-9388
Ellington Willie M Mrs (Cherry St Day Nursery) rRt 6 Bx 731e
Elliott Billy (Cleo) tex wkr Madora Mill h101 Webb St (Mt H)
Elliott Carl R (Jessie A) sec Am & Efird Mills h123 Crest St (Mt H) 827-4122
Elliott Carl R Jr studt r123 Crest St (Mt H)
Elliott Jessie A Mrs laby tech Sou-Tex Chem r123 Crest St (Mt H)
Ellis Benny J (Darlene L) driver Interstate Milling h203 Lane Rd (DH)
Ellis C B (Barbara H) parts mgr Morris Speizman Mach h220 Johnston Dr 825-3286
Ellis Charles L meat mgr A&P rGastonia NC
Ellis Cheryl studt r107 Brook La (Mt H)
Ellis D Boone (Girlee O) retd h37 3d St (C) 824-4715
Ellis Darlene Mrs opr Juanita's Beauty Nook rRt 1 Bx 127 (Mt H)
Ellis Edw M supvr Caro Mach Wks Of N B rRt 1 Bx 191a Stanley NC
Ellis Frank L (Marcella R) formn Carolina Machy h202 Auten Cir (CH) 827-4586
Ellis Herschel S Jr (Joyce L) plant eng Threads Dyeing & Fnshg h107 Brook La (Mt H) 827-8283
Ellis James C (Dora M) retd h20 Oak Grove Dr (Mt H)
Ellis Letita h120 Highland St (Mt H) Apt H
Ellis Paul E (Ruth) tchr Belmont Tex Sch h4 Starnes St (S)
Ellis Thelma D tdchr Mt Holly Jr Hi Sch rRt 2 Xmith Rd (Mt H)
Ellis Verna tchr Charlotte NC h219 E Catawba Av (Mt H)
Ellis Wm Paul (Lera H) retd h220 E Catawba Av (Mt H) 827-4530
Ellison John B USA r404 E Brevard Dr (STN)
Ellison Thelma G (Wid Bryan) insp Threads h404 E Brevard Dr (STN) 263-4382
Elmere R P Jr buyer R L Stowe Mills rNew Hope Rd
Elmore Albert H (Connie W) mech Am-Efird h106 Faires Av 825-2430
Elmore Beulah T (Wid Harvey H) retd h900 S Main St (CH)
Elmore C Ruth r706 S Main St
Elmore Charles A (Shirley J) laby tech Duke Pwr h206 Cavin Av (Mt H) 827-5704
Elmore Harvey H Jr (Elmore Ins & Realty) rBelmont Mt H Rd
Elmore Hattie S (Wid Kelly M) retd h346 Pine St (Mt H) 827-2823

ELMORE INSURANCE & REALTY CO, (Harvey H Elmore Jr), General Insurance, Realtors, Real Estate And Developers 128 N Main St, PO Box 126, Belmont, NC (28012), Tel 825-5371, Night Tel 827-2434

LOWE'S
OF GASTONIA
Building Materials and Mobile Homes
Brand Name Retailer of the Year (1974)
Tel. (704) 867-4441
1301 Bessemer City Rd.
Gastonia, N.C. (28052)

Quick AUTO LOANS
mJ and FINANCE CORPORATION
728 E. Franklin Blvd.
Gastonia, N.C. (28052)
Tel. 864-4316

Elmore J Hunter real est 706 S Main St h706 S Main St
Elmore Jo Anne C Mrs ofc sec Girl Scout Ofc h111 Highland St 825-5700
Elmore Mae H (Wid John H) retd h706 S Main St 825-8495
Elmore Parks F (Ruth W) plant protection ofcr Westinghouse h305 Dogwood La 825-3350
Elmore Paul h114 Mt Holly-Mc A Rd (S)
Elmore Tommy studt r207 Penhook Rd (S)
Elrod Baron S (Valerie N) aud Akers Mtr Lines h253 8th Av (C) 824-9209
Elrod Burns M (Esther B) retd h116 Jackson St 825-2628
Elrod James A (Frances S) fxr Sterling Mill h105 Faires Av 825-3843
Elrod Ken (Barbara) supt Pharr Yarns h55 Oak Dr (Mc A)
Elswick Cecil G (Kath M) h121 Alsace Av (Mt H)
Emerson James W comndg ofcr State Natl Guard Armory
Emmett Grover C (Wray F) sect mn Pharr Yarns h154 E Glendale Av (Mt H) 827-2021
Emmett Paul D (Kay W) optom 107 N Main St (Mt H) h403 Harmony La (Mt H) 827-3231
Emmett Vincent (Mildred) bldg contr 323 Beam Rd (S) h323 Beam Rd (S)
Engelson Richd (Jean J) h120b Reese St (S) 827-7800
England Beatrice h114 Hickory Grove Rd (S)
England Beatrice Mrs tchr Mc Adenville Elem Sch rGastonia N C
England Charles J (Corrie H) h208 W Woodrow Av 825-3329
England Joanne T Mrs asst v-pres Citizens Natl Bk rLowell N C
England Randall M (Linda) emp Harshaw Chem h301 W Catawba Dr (CH) Apt 5 827-9929
English David (Daisey P) tex wkr Am & Efird Mills h536 Costner Av (Mt H)
English Leonard E retd h278 8th Av (C) 824-2602
English W Barron (Beth G) crane opr Westinghse h411 Stroupe St (Mt H) 827-5559
Enloe Dale (Suzanne) supvr Custom Indus r425 N Edgemont
Ensley Annie L insp Burl Indus h262 8th Av (C) 824-1744
Ensley Elva A (Wid James O) h435 16th St (C) 824-1972
Ensley Melvin W (Geneva T) emp Colman-Cocker h86 5th St (C) 824-2678
Eppley James W (Ethelene B) tex wkr Burl Indus h474 11th St (C) 824-1438
Erchinberg Herman tex wkr Gaby & Lord h230 Dawson St (C)
Ervin See Also Erwin And Irvin
Ervin Carolyn S Mrs (Used Car Sta) h100 Genl Pemberton St (STN)
Ervin Frances D Mrs mgr What-A-Burger Drive In r6301 Newell Re Charlotte NC
Ervin Freda G (Wid Lonnie) maid h306 Lincoln St 825-8848
Ervin Jack E (Evelyn H) prntr Charlotte Observer h909 Timberlane Dr (Mt H) 827-3305
Erwin Ernestine R Mrs hsekpg dept Sacred Heart College r110 Morning Glory Av
Erwin Jefferson (Mattie S) jan Belmont Knitting h424 Lincoln St 825-5895
Erwin Lurlean B Mrs nurses aide Holy Angels Nursery rCharlotte NC
Erwin Mary S (Wid Thos) spnr Linford Mills h46 Burton St
Erwin Ralph (Ernestine R) retd h110 Morning Glory Av 825-3622

FIRST UNION NATIONAL BANK
Complete Banking Service
101 S. MAIN ST., P.O. BOX 567
MOUNT HOLLY, N.C. (28120) — TEL. 827-5821

Erwin Robt W (Ola H) supt Chronicle Mills h101 Catawba St 825-8993
Erwin Wm L (Jessie C) retd h130 Beam Rd (S) 827-4217
Erwin Zelma H (Wid W Callo) retd r308 South St
Estridge Joan studt r218 Hill St (Mt H)
Estridge Roger L (Eva M) formn Am & Efird Mills h218 Hill St (Mt H) 827-4128
Ethridge Harvey L (Wanda B) mach opr French Aprons h74 Wesleyan Dr (Mc A)
Ethridge Lewis B (Edith S) retd h445 17th St (C) 824-2315
Ethridge Mary hRear 75 W Wilkinson Blvd (C)
Etta's Beauty Salon (Mrs Etta P Ingle) 113 S Main St (STN) 263-4366
Etters Claudia R (Wid Will) retd h83 5th St (C) 824-1682
Etters Hazel M (Wid Charles) h609 Tuckaseegee Rd (CH)
Etters John C (Ruth D) grndr Burl Indus h30 North Dr Lot 5 825-5755
Eubanks Eliz W Mrs cafeteria hlpr North Belmont Elem Sch r116 Roper St
Eubanks Evelyn B spnr Superior Yarn Mills rBx 553 (MTA)
Eubanks Gerald D (Martha F) clk A&P h304 Ewing Dr
Eubanks Hayworth (Lela B) crdr Superior Yarn Mills h507 Tuckaseegee Rd (CH) 827-9284
Eubanks James O (Eliz W) retd h116 Roper St 827-3387
Eubanks Joann H h106 N Peterson St (STN)
Eubanks John T (Christine) h103 Killian Av (Mt H)
Eubanks Kenneth R swpr Superior Yarn Mills r507 Tuckasegee Rd (Mt H)
Eubanks Lela B Mrs emp Superior Yarn Mills r507 Tuckaseegee Rd (Mt H)
Eubanks Sarah tex wkr South Fork Mfg h110 South Fork St
Eubanks Theresa B Mrs h1345 Catawba St 825-3060
Eudy David L (Gail) chem opr Sou-Tex Chem rRt 1 Bx 35-13 Gastonia N C
Eudy Joseph C (Anne H) h620 Secrest Av 825-8211
Eury Charles B (Mary B) h239 Browntown Rd (B) 825-3469
Eury Michl C tailer opr Leaksville Woolen Mills rRt 1 Bx 258 (Mt H)
Eva's Flower Shop (Mrs Eva H Phillips) 210 Penhook Rd (S) 827-4018
Evans Benj H (Pearl F) retd h120 3d St (Mt H) 827-6739
Evans Charles R (Jerri) driver Penn Truck Aids rChattanooga Tenn
Evans Clifford E (Betty H) yarnmn Amer & Efird h624 Tuckaseegee Rd (CH)
Evans Edna emp Beltex h135 Penhook Loop Rd (S)
Evans Gary D (Janice D) draw-in opr Burl Indus h577 High St (C) 824-4177
Evans Glen tex wkr Pharr Yarns h26 Willerene Dr
Evans Glen W (Mary L) h115 Hawthorne St
Evans Grover L (Clara H) mtcemn Abbey College h312 Fite Rd (CH) 827-2079

THE MASSEY COMPANY
Hardware
117 S. Main St.
Tel. 827-2431
P.O. Box 26
Mount Holly, N.C. (28120)
Industrial
500 E. Central Av.
Tel. 827-9661

521 Julia Ave.
ADMIRAL
COLORCRAFT TELEVISION SERVICE
Quality Workmanship — 17 Years Experience — Most Sets Repaired In Your Home While You Watch
Prompt and Dependable Service — Pick-Up and Delivery
Telephone 825-8415
ZENITH
THE ROYALTY OF TELEVISION
Belmont, N.C. (28012)

FIRST FEDERAL SAVINGS AND LOAN ASSOCIATION
Main Office 251 W. Main Av., Gastonia, N.C. (28052)
Abbey Plaza Branch All Offices Dial 865-7485
Also Downtown Gastonia; Dixie Village; South Gastonia;
Akers Center; Downtown Dallas
INSURED

Evans Howard E (Fannie H) h1100a Hickory Grove Rd (Mt H) 827-5358
Evans Irma I cash Dixon Mtr rRt 2 Gastonia NC
Evans Lewis A h418 W Charlotte Av (Mt H) 827-6616
Evans Luverne R (Wid Wm R) mach opr Talon Inc h400 Sunset Dr (STN) 263-2360
Evans Mable K retd h118 Rollins St (STN)
Evans Oliver T wvr Burl Indus h8 8th Av Extn (C) 824-1331
Evans Paul F (Evan's Place) r118 Rollins St (STN)
Evans Place (Paul F Evans) 104 Hovis Rd (STN)
Evans Ralph L (Alice) dirvier Penn Truck Aids rWilson N C
Evans Thos (Mable P) retd r1100a Hickory Grove Rd (Mt H)
Evans Wanda dental asst Robt D Karr rRt 1 Bx 217
Evans Wm (Janie T) tex wkr Pharr Yarns h22 Willerene Dr
Evatt Lucille W (Wid Charles) wndr Burl Indus h1407 Hickory Grove Rd (Mt H) Lot 7
Everhart Hobart R h219 Nassau Plaza (Mt H)
Evitt Charles E driver Penn Truck Aids rGastonia N C
Ewing Albert H (Ardean B) barber Catawba Barber Shop h412 Ewing Dr 825-2843
Ewing C Douglas (Ann W) credit mgr H S Lbr h118 Maple Cir (CH) 827-6995
Ewing Clyde L (Mary G) bldg contr 94 Lynnbrook Dr (CH) h94 Lynnbrook Dr (CH)
Ewing Daisy h21 Alice Av Apt 5
Ewing Essie M (Wid Esely) nurse 405 Church St h405 Church St 825-2340
Ewing Glenn M (Jean) pntr h99 Lynnbrook Dr (CH)
Ewing Grady W (Josephine D) retd h101 Lynnbrook Dr (CH)
Ewing Howard T (Myrtle M) retd h418 W Central Av (Mt H) 827-3746
Ewing J C (Ruby H) supvr Linford Mill h201 Brookwood Rd (CH) 827-3807
Ewing John L (Alma S) (Ewing Arco Serv Sta) h108 Franklin St 825-5349
Ewing John O (Ethel R) retd h605 Belmont-Mt Holly Rd (CH) 827-2655
Ewing Kate Mrs retd h105 Mc Ginnis St (Mt H)
Ewing Lonnie D retd r99 Lynnbrook Dr (CH)
Ewing Robt L (Evelyn R) yarnmn Pharr Yarns h420 Ewing Dr 825-8249
Ewing Robt M (Katherine E) (Bob's Plmb & Repr) h203 Park Rd (Mt H) 827-4904
Ewing Ronnie Jr spare hd Am & Efird r201 Brookwood Rd (CH)
Ewing Rosa C (Wid Price M) retd r108 Davenport Rd (Mt H)
Ewing Steven (Jo D) ship clk Am & Efird h318 Highland St (Mt H) Apt 13 827-6550
Exline Wayne W (Nancy R) mech Colman Cocker h105 Jackson St 525-5525

SHERRILL INDUSTRIES, Inc.
STAMPINGS — SPRINGS — CASTINGS
AUTOMATIC SCREW MACHINE PRODUCTS
Dallas-Cherryville Hwy. 277
Gastonia, N.C. (28052)
P.O. Drawer 578
Tel. (704) 922-7871

DIXON PROPERTIES, Inc.
REALTOR
REAL ESTATE — APPRAISALS AND SALES
BUILDERS • DEVELOPERS
27 Catawba St., P.O. Drawer P
Belmont, N.C. (28012)
Tel. 825-5151

Faile Christopher (Mary H) emp Std Instullation h413 Ferrell Av
Faile Clarence A (Arlene L) sect hd Chronicle Mill h4 Ballard St 825-8071
Faile James R (Iris T) slbr Natl Yarn Mills h22 Tucker St
Faile Wm (Cathy) crdr Pharr Yarns h210 Edgecombe St
Faile Wm A (Bertha C) wtchmn Chronicle Mill h132 Park St 825-9292
Faile Wm R (Lucy L) slbr Natl Yarn Mills h804 Brook St
Fair Olivia F r226a S Alexander St (Mt H)
Faires Erselle I (Wid Robt W) retd h221 E Summit Av (Mt H) 827-4183
Faires Evelyn (Wid L A) slswn World Book Encyclopedia h208 Lowell Av (C) 824-1098
Faires Fonda L ofc wkr Westinghse h409 Hawley Av Apt 3
Faison Gloria thcr Ida Rankin Elem Sch rCharlotte N C
Faith Baptist Church Rev Keith A Chronister Pastor 606 S 5th St Extn
Faith Gospel Mission 1018 Hoover St (Mt H)
Falls Clarena (Wid Robt B) retd h556 Baltimore St (C)
Falls Delcina G (Wid E J) h546 Baltimore St (C) 824-2857
Falls Dorothy H Mrs tchr Belmont Central Sch rCharlotte N C
Falls Harold R (Martha S) supt Pharr Yarns h105 Pine St (AT) 824-1092
Falls Jessie C (Wid Zenith) retd r302 Clay St
Falls Johnnie L Mrs v-pres Bk Of Belmont h205½b N Glenway St
Falls Marsha D tchr Kiser Elem Sch rGastonia NC
Falls Palmer Jr (Jean) emp Gastonia Gazette h122 7th St (C)
Family Dollar Stores Fred W Haithcox Mgr 520 Woodlawn St 827-2268
Farley G J tchr Belmont Abby College h26 W Line Dr
Farmer Beatrice retd r110 O'Daniel St
Farmer Carol D (Alice B) constn wkr h336a Beam Rd (S)
Farmer Cecil h123 Reese St (S)
Farmer Clyde (Juanita) ofr Eagle Yarn Mills h301 S 5th St Extn 825-9205
Farmer Craig H (Helen H) (Craig Serv) h102 Oak St (S) 827-4542
Farmer David C (Karen I) retd h410 Sunset Dr (STN) 263-4353
Farmer Ellie A Mrs retd h302 S 5th St Extn 825-3630
Farmer Gary C (Hilda H) prod dept Food Town h122 Circle Dr (Mt H) 827-2551
Farmer Gary W (Clara) constn wkr Duke Pwr h122 Lynnbrook Dr (CH)
Farmer James D atndt Craig's Serv rRt 2 Bx 170 Gastonia N C
Farmer John (Edna) tex wkr Pharr Yarns h50 Wesleyan Dr (Mc A) 824-2704
Farmer Joseph (Marjorie G) production supvr Three C Catering h302 Pine St (C) 824-4137
Farmer L J driver Main St Cab rRt 1 (Mt H)
Farmer Marty K studt r814 Walnut St (DD)
Farmer Neal W (Emily K) fxr Vision Hos h814 Walnut St (DD)

GASTONIA UNITED OIL CO., INC.
HOYLE T. EFIRD, President-Treasurer
American Gasoline—Oils and Heating Oil
Office: 2766 E. Ozark Ave., Ranlo, N.C. (28052)
Drawer 68, Gastonia, N.C. (28052) Tel. 824-3561
AMOCO

CNB
YOUR HOMETOWN BANK
THE CITIZENS NATIONAL BANK
"YOUR HOMETOWN BANK"
Gastonia—Belmont Abbey College—Cramerton—Lowell—Stanley—Mt. Holly—Dallas
FDIC
Each depositor insured to $40,000
FEDERAL DEPOSIT INSURANCE CORPORATION

MOUNT HOLLY, N.C.
Growing in Beauty and Business
133 S. Main St., P.O. Box 406 (Mt. H; 28120) Tel. 827-3931

Farmer Ola M (Wid Ira P) retd r2 Perfection Av
Farmer Pauline M (Wid Raymond W) h709 Timberlane Dr (Mt H) 827-5102
Farmer Ralph C (Kay S) serv mgr Sands Vending Machs h7b Bell St 825-3869
Farmer Randall (Terry) tex wkr Chronicle Mill h2 Ballard St 825-9484
Farmer Ray V (Pauline C) h303 N 6th St 825-3686
Farmer Roy erection dept Belmont Tex Mach
Farmer Roy h208 Pine Rd (Mt H)
Farmer Terry emp Crescent Mills r12 S 7th St
Farmer Vernie M (Wid Thaddius) spare hd Stowe Mills h316 Beam Rd (S) 827-3368
Farr Mary J emp Wix Inc h13 E Pecan St
Farrar Audrey (Hilda M) tex wkr Am & Efird Mills h502 E Catawba Av (Mt H) 827-3134
Farrar Dorothy W (Wid Albert A) h1603 N Main St (Mt H) 827-2204
Farrar Gertrude E (Wid Joseph J) h126 N Main St (Mt H) 827-3326
Farrar Leona retd h509 Herms Av (Mt H)
Farrar Mary C (Wid Jackie) prsr Grier Dry Cln h508a Piedmont Av (Mt H) 827-6522
Farrar Robt (Azalee) tex wkr Aikmen Mill h320 S Hawthorne St (Mt H)
Farrar Ruth R ofc sec Coca-Cola r126 N Main St (Mt H)
Farrell Jennifer E Mrs tchr South Point Sr Hi Sch rGastonia NC
Farrington Cecil M (Kate W) retd h124 Mt Holly-Mc A Rd (S) 827-6082
Farrington Daisy P (Wid Wm) h122 Mt Holly-Mc A Rd (S)
Farris Arnold W (Helen) wvr Burl Indus h701 8th Av Extn (C) 824-1779
Farris Daisy retd h100 Adcock St (CH) 827-6875
Farris Dan A (Barbara) utility opr Duke Pwr h99 Penhook Rd (S) 827-9384
Farris Fred T (Ruth E) sls mgr Dixon Mtr h604 8th Av Extn (C) 824-1452
Farris Grady D h231 Brookwood Rd (CH)
Farris Ida B (Wid Saml R) condr Chronicle Mill h307 N Central Av 825-3559
Farris Irene (Wid L W) smstrs h8th Av Extn (C) 824-1779
Farris Jack R (Thelma S) carp h117 Apricot St
Farris Leonard A (Ruby B) crdr Am & Efird Mills h104 Church Rd (S) 827-5005
Farris Morris L (Cath P) mach opr Burl Indus h571 High St (C) 824-2134
Farris Russell C (Iola B) retd h202 Moore Av (Mt H) 827-4490
Farris Wanda clk Family Dollar Stores r104 Roper St
Farris Wayne clk Catawba Pharm rCharlotte NC
Fashion 220 Cosmetics Alice Walker Mgr 405 E Wilkinson Blvd 825-3336

L. S. RANKIN & SONS, Inc
Distributor
union 76
UNION OIL COMPANY OF CALIFORNIA
P.O. Box 1084
913 W. Franklin Blvd., Gastonia, N.C. (28052)
Tels. 865-2306, 824-4374 and 825-5113
76 union
UNIFLAME

STOWE MERCANTILE CO.
Quality Merchandise Since 1889
CLOTHING — HARDWARE — FURNITURE
6 N. Main St., P.O. Box 232 Belmont, N.C. (28012) Tel. 825-5321

Fasnacht Marie E (Wid Mose W) nurse Char Mem Hosp h102 Davis St 825-2202
Fasnacht Tommy USA r102 Davis St
Fat's Place (David H Gibson) variety store 15 Myrtle St
Faulkenberry Bobby T (Louise G) supvr Duke Pwr h309 Gaston Av (Mt H) 827-5930
Faulkenberry Jeanette G Mrs spl educ J B Page Elem Sch r10 Stowe Rd
Faulkenberry Johnny A (Jeanette G) tchr South Point Sr Hi Sch h10 Stowe Rd 825-5659
Faulkner Kay tex wkr Burl Indus h4 1st St (C)
Faulkner Wade C driver Penn Truck Aids rCharlotte N C
Fause Donanita W tex wkr Burl Indus h551 Baltimore St (C)
Feathers Lou Billy tex wkr h202 Craig St (Mt H)
Featherston See Also Featherstone
Featherston Doug E (Betty) agt Sou Ry h294 13th St (C) 824-1304
Featherston Doug E Jr (Kathie) h294b 13th St (C) 824-9619
Featherston Harry L (Mabel S) (Featherston's Serv Sta) h902 S Main St 825-2904
Featherston J Paul Hon (Hazel W) (J P's Coin-Op) h28 Lake Dr 825-2291
Featherston Jack mach shop Belmont Tex Mach
Featherston Joe (Diane) pres-mgr Featherston Super Mkt rRt 3 Bx 205 Gastonia NC
Featherston Joseph E (Louise T) (Featherston's Serv Sta) h421 W Wilkinson Blvd 825-2128
Featherston Karen cash Cato's r214 Circle Dr Mt H
Featherston Louise fnshr Knit Products r111 Poplar St
Featherston Myrtle A Mrs furn rms 111 Poplar St h111 Poplar St
Featherston Paul E (Evelyn C E) forestry dept Cresten Land & Timber h214 Weldon Cir (Mt H) 827-5587
Featherston Ralph L (Myrtle A) retd h111 Poplar St 825-2348
Featherston Super Market Joe Featherston Pres-Mgr 309 Center St (C)
Featherston's Service Station (Harry L And Joseph E Featherston) 522 Catawba St 825-2116
Featherstone See Also Featherston
Featherstone Ann H tchr aide Stn Jr Hi Sch rMt Holly NC
Featherstone Charles E (Bobbie J) serv mgr Dixon Mtr h1014 W Catawba Av Extn (Mt H) 827-4837
Featherstone Charles F (Betty P) atndt Cramerton Union 76 Serv h518a Washington St (C) 824-2957
Featherstone Coit W (Hazel) (Cramerton Union 76 Serv) rRt 4 Huffstetler Rd
Featherstone D Keith (Carol) emp Duke Pwr h505 Spring St (Mt H) 827-3214
Featherstone Darlene slswn Family Dollar Stores
Featherstone E H (Joyce C) ofc wkr J P Stevens & Co h1211 N Main St (Mt H) 827-4030

Be Insurance Wise — Buy
Watson Insurance Agency, Inc.
Phone 825-9641
126 N. Main St. Belmont, N.C. (28012)
Be Insurance Wise — Buy

Belk Matthews
"Your Happy Shopping Store"
26-28 N. Main St., P.O. Box 668, Belmont, N.C. (28012) Tel. 825-5153

Featherstone Fannie E retd h205 Oak Dr 825-8278
Featherstone Ila M retd r205 Oak Dr
Featherstone J Parks (Kate J) retd h163 8th Av (C) 824-1009
Featherstone John C r1014 W Catawba Av Extn (Mt H)
Featherstone Lawson H (Viola L) (Cramerton Union 76 Serv) h3 Stowe Rd 825-8681
Featherstone Mary ofc sec Celanese r3 Stowe Rd
Featherstone Price A (Joan D) slsmn Sterchi Bros Stores h104 Greenwood Av 825-5891
Featherstone Roger (Diane H) whsemn Sterling Mills h313 Kale St
Featherstone S Ellen tech Richd E Rankin r205 Oak Dr
Featherstone Susan r205 Oak Dr
Featherstone Tim A (Ann H) tchr Stn Jr Hi Sch h208 Weldon Cir (Mt H) 827-4182
Fedbetter Connie G emp Knit Craft r228 Ferstl Av (CH)
Feilding Ella H (Wid Lewis) retd h16 W Woodrow Av 825-8516
Felton Frank D (J Ruth S) with State Natl Guard h105 Kale St (S) 827-5539
Felton Jimmy A h5 Cedar St (Mc A) 824-4912
Felton Kenneth R (Belinda F) mech Clippard's Garage h74 Wilkinson St 827-6958
Felton Randy P (Deborah R) chem weigher Leaksville Woolen Mills rRt 1 Bx 221 Gastonia N C
Felton Wm R (Eliz O) mech Sou Eng h121 Penhook Loop Rd (S) 827-3501
Fenwick Joe A (Lois S) mech Johnson Mtr Lines h312 Hall St 825-2368
Ferguson Burke P (Frankie B) tchr East Gaston Hi Sch h303 Madison Dr (Mt H) 827-3789
Ferguson C Raymond (Carol S) mgr Terrell Mach h103 Fairway Dr 825-3552
Ferguson Dolly S (Wid Atwell Y) retd h229 River Rd (B) 825-2054
Ferguson Emily K Mrs tchr's aide Pinewood Elem Sch rPO Bx 973 (Mt H)
Ferguson Frankie B Mrs tchr Pinewood Elem Sch r303 Madison Dr (Mt H)
Ferguson Grace J (Wid H E) retd h511 N Central Av 825-8464
Ferguson Herbert Jr (Emily K) asst whse mgr Western Auto h601 Spring St (Mt H) 827-4404
Ferguson Joseph D (Myrtle D) pipe ftr Indus Piping h21 Oak Grove Dr (Mt H) 827-4550
Ferguson Larry R driver Penn Truck Aids rRt 1 Dallas N C
Ferguson Louise B Mrs h243a 8th Av (C) 824-3997
Ferguson Mary P mach opr Belmont Throwing hRear 405½ Church St 825-9527
Ferguson Mike (Nina B) mtce dept head Beaunit Mill h1207 Hickory Grove Rd (Mt H) 827-9304
Ferguson Ralph R (Shirley H) fxr Belmont Hosiery h120 Hubbard St 825-8284
Ferguson Robt F (Doris H) mach Belmont Knitting h501 W Henry St (CH) 827-5058
Ferguson Saml (Mary D) supvr Johnson Mtr Lines h407 Dogwood La 825-8290
Ferguson Saml L (Viola G) mach opr Piedmont Processing h406 Woodlawn St (C) 824-1992
Ferguson Sloan (Ola H) retd h519 W Orchard La 825-5959

BUMGARDNER FUNERAL HOME Inc.

Twin Oaks Chapel

515 N. Central Ave. Belmont, N.C. (28012) Tel. 825-5301

Ferguson Steph F (Nancy F) em Gaston County Dyeing Mach h117 Ethel Dr (STN)
Ferguson Walter A retd rRear 601 Tuckaseegee Rd (CH)
Ferguson Willis B (Mary F) rigger Sou Spindle & Flyer h106 Adrian Cir (Mt H) 827-6335
Fernandos Billy (Lillian H) jan Duke Pwr h144a Trexler Av (Mt H) 827-9707
Ferner Debbie B emp Pharr Yarn r303 Springwood Dr (S)
Ferrell James R (Jeanie O) mtr wndr Sou Elec Serv h1103 Hickory Grove Rd (Mt H) 827-4918
Ferrell Jodie C (Mary R) emp Soudyeco Inc h224 Ferstl Av (CH)
Ferstl Charles E (Gene's Used Cars) h124 E Wilkinson Blvd
Ferstl Mary C (Wid Joseph P) retd h102 W Henry St (CH) 827-6620
Ferstl Michl P mgr Smitty's Billiards r102 W Henry St (CH)
Fesperman Joseph C (Naomi) phys 124 W College St (STN) rBx 517 Stanley NC
Fesperman Naomi nurse Joseph C Fesperman rStanley N C
Fetzer Myrtle Mrs wndr Piedmont Processing h937 Edgemont Av 825-5459
Fewell Audrey retd h323 Todd St 825-5564
Fewell Martha S spinner Superior Yarn Mills r229 S Hawthorne St (Mt H)
Fewell Mose (Beulah M) jan Cramerton Clinic h549 Baltimore St (C) 824-2461
Fieldcrest Mills Inc Arth H Justice Supt 300 Woodlawn Rd (Mt H) 827-3267
Fields Jackie S (Esther F) dfr J P Stevens & Co h706 N Main St (STN)
Fields Otis (Sallie J) sectmn Stowe Spng h14 Boundary St (NB) 827-2525
Fields Robt D (Sheila H) mech Bahnson Serv h114 Hickory Grove Rd (S) 827-7318
Fields Roy A h211 Springwood Dr (S)
Fielel Bobby r114 Hickory Grove Rd (S)
Finch Wm h110 Trexler Av (Mt H)
Finch Willis B (Pearl P) (North End Grill) h202 Peachtree St 825-5485
Finchum Charlie W (Frances M) mstr mech Belmont Heritage Corp h54 E Woodrow Av 825-5738
Finchum Judy T Mrs clk Leaksville Woolen Mills rRt 1 Bx 219-A65 Gastonia N C
Finchum Walter D (Jeannette L) driver Mc Lean Trucking h1301 South Point Rd 825-5468
Findt Cath Mrs asst librn Belmont Pub Libry h409 Hawley Av Apt 6 825-8534
Finger Danl (Eliz S) yarnmn Pharr Yarns h37 Church St (Mc A)
Fink Dovie E (Wid Walter A) retd h10 Charles Dr 825-3611
Fink Edw O (Evelyn H) tex wkr Eagle Mill h600 E Henry St (CH) 827-7614
Fink Edw O Jr (Sherry E) laby tech Sodyeco Inc h1203 Hickory Grove Rd (Mt H) 827-4002
Fink Margt r10 Charles Dr
Finley Earl E studt r338 Craig St (Mt H)
Finley Earl J (Georgia R) mech Pharr Yarn h338 Craig St (Mt H) 827-4541
Finley Jerry C (Carolyn S) slbr Acme Spng h104 Roper St
Finney John G patrolmn State Hwy Patrol h207 N 6th St 825-2262

PARK-N-WASH LAUNDERETTE
OPEN 6:30 A.M. TILL MIDNIGHT
Owned and Operated By George H. and Graham C. Rumfelt
109 S. Main St., Beside Belmont Cleaners, Belmont, N.C. (28012) Tel. 825-9006

FIRE DEPARTMENT (See Belmont-City Of; Mount Holly-City Of; Stanley-Town Of)

FIRST BAPTIST CHURCH, Rev James D Williams Pastor, Sunday School 9:45 AM, Morning Worship 11:00 AM, Church Training 6:30 PM, Evening Worship 7:30 PM, Mid Week Prayer Service 7:30 PM, 300 S Main St, Mount Holly, NC (28120), Tel 827-2481

First Baptist Church Rev Eugene E Johns Pastor 235 8th Av (C) 824-1991

First Baptist Church Rev Charles H High Pastor 401 Old Mt Holly Rd (STN) 263-4783

First Baptist Church Rev Jack A Painter Pastor 23 N Central Av 825-3758

First Baptist Church Kindergarten Mrs Nancy B Hyde Dir 23 N Central Av

FIRST CITIZENS BANK & TRUST CO B E Burgess Vice-President, Four Locations, Main Office, 145 S Marietta St, PO Box 1869, Gastonia, NC (28052), Gaston Mall Shopping Center, Gastonia, NC, Chestnut St, Gastonia, NC, 1502 S York Rd, Gastonia, NC, Dixie Village, All Branches, Tel 865-6271

FIRST FEDERAL SAVINGS & LOAN ASSN F A Whiteside Jr President, Lindsey Gibson Senior Vice-President, Joseph B David Executive Vice-President, Robert S Morris Executive Vice-President, Margeret E Willis Vice-President-Secretary, W G Glenn Vice-President, W J Haney Treasurer, Harry B Hughes Assistant Vice-President, Patricia Killian Assistant Vice-President, William Bridges Assistant Vice-President, Michael Bradshaw Assistant Vice-President, William E Newton Jr Assistant Secretary And Treasurer, James Sowell Assistant Secretary And Treasurer, Bobbie Harkey Controller, Main Office 251 W Main Av, Gastonia, N C (28052) Branches: Abbey Plaza, Akers Center, Dixie Village, South Gastonia, Dallas, All Offices Tel 865-7485 For Time And Temperature Tel 867-2841 (See Index To Advertisers)

First Free Will Baptist Church Rev Sherman Branch Pastor 400 Hovis Rd (STN)

First Presbyterian Church Rev J H Vernon Pastor 102 S Central Av 825-3357

First Presbyterian Church 512 Old Mt Holly Rd (STN)

First Presbyterian Church Rev Wilson P Rhoton Jr Pastor 133 S Main St (Mt H) 827-2841

FIRST SOUTHERN SAVINGS & LOAN ASSN, Mrs Janet D Abernethy Branch Manager, Your Savings Are Always Welcome, Home Loans, Insured Savings, Equal Housing Lender "Come Grow With Us" 106 S Main St, PO Box 246, Stanley, NC (28164) Tel 263-4706 (See Index To Advertisers)

FIRST UNION NATIONAL BANK
JERRY HALL MANAGER AND ASSISTANT VICE-PRESIDENT
DON SMITH ASSISTANT MANAGER
101 S MAIN ST
PO BOX 567
MOUNT HOLLY, N C
(28120)

FIRST UNION NATIONAL BANK—CONTD
TELEPHONE 827-5821
(See Index To Advertisers)

First United Methodist Church Rev C Garland Young Pastor 208 S Main St 825-2106
First United Methodist Church Rev Kenneth D Crouse Pastor 140 N Main St (Mt H) 827-4855
Fish Eura L retd h4 Mellon Rd 825-5965
Fisher Avery R (Florence H) retd h323 Church St 825-2752
Fisher Berry S emp Myrtle Beach SC r37 Linestowe Dr
Fisher Bill asst mgr A & P rDallas NC
Fisher Brownley (Edith S) sht mtl wkr h415 W Chestnut St (STN) 263-4313
Fisher Clyde R (Kay C) carp Acme Spinning h60 Cason St (NB) 827-2970
Fisher Grace h224 Tomberlin Rd (CH)
Fisher Jacob (Mary L) pres Sacred Heart College rCharlotte N C
Fisher James H r205 Taylor Dr (STN)
Fisher Jerry O (Linda) mgr Glidden Co h600 Cherry St (CH) 827-6812
Fisher Jimmy A studt r506 3d St (STN)
Fisher Katie V (Wid Edw R Jr) retd h205 Taylor Dr (STN) 263-4306
Fisher Linda P clk Colonial Acceptance r600 Cherry St
Fisher Lloyd h303 N Peterson St (STN)
Fisher Lloyd (Carolyn A) h514 2d St (STN)
Fisher Mabel P (Wid Gaston J) h206 Davidson St 825-8964
Fisher Michael W (Jane M) constn wkr Sodeyco Div h226 N Lee St (Mt H)
Fisher Oscar B (Lois S) asst formn Dixie Yarns h37 Linestowe Dr 825-5822
Fisher Randy r37 Linestowe Dr
Fisher Robt F (Elsie H) tex wkr Dixie Yarns h207 Woods St (Mt H) 827-9886
Fisher Rueben H (Kathleen B) fxr Belmont Kntg h506 3d St (STN) 263-8810
Fisher Steven food hndlr Divito's Italian Villa rPoplar Sr (STN)
Fisher Susan P r501 Cherry St (CH)
Fisher Thos E (Linda B) wldr Gaston County Dyeing h204 Rhyne St (STN) 263-8420
Fisher Victor F (Isabelle B) retd h413 Sunset Dr (STN)
Fisher W David (Roberta C) frame hd Smyre Mill h214 Lucia Rd (STN)
Fisher Wayne mech Textile Lanes
Fisher Wm A (Velma B) tex wkr Natl Yarn Mills h18 Oak Grove Dr (Mt H) 827-5488
Fitch Marie R Mrs h501 Ferrell Av 825-3929
Fite Charles studt r207 Mc Adenville Rd
Fite Charles A Jr (Hilda H) tex wkr Pharr Yarn h207 Mc Adenville Rd 825-2478
Fite Hilda H Mrs tchr J B Page Elem Sch r207 Mc Adenville Rd
Fite John L (Gladys W) (Railroad Salvage) h405 Belmont-Mt Holly Rd (CH) 827-4779
Fite Robt retd r206 Bell St (Mt H)
Fite Teaguie retd r207 Mc Adenville Rd
Fitts Doris (Wid Charles L) h81 Main St (Mc A) 824-3478
Fitzgerald Gene A emp South Fork Mfg h110 Georgia Bell Av
Fitzgerald Joseph A (Louise T) retd h33 S 10th St 825-8527
Fitzgerald Linda tchr Ida Rankin Elem Sch rCharlotte N C
Fitzpatrick Frank A (Vera A) retd h18 Stowe Rd 825-3488
Fitz-William Charles B (Helen H) agt Met Life Ins h117 Lynnbrook Dr (CH) 827-5786
Fleming Cath tex wkr Imperial Yarns r404 W Wilkinson Blvd

FIRST FEDERAL SAVINGS AND LOAN ASSOCIATION
Main Office 251 W. Main Av., Gastonia, N.C. (28052)
Abbey Plaza Branch All Offices Dial 865-7485
Also Downtown Gastonia; Dixie Village; South Gastonia;
Akers Center; Downtown Dallas
INSURED

Fleming Jack T (Ruth D) plant mgr Leaksville Woolen Mills h122 Clearwater Lake Rd (Mt H) 827-2569
Fleming Sam (Lorene F) retd h109 Clearwater Lake Rd (Mt H) 827-2541
Fleming Willie R (Sylversta S) h404 W Wilkinson Blvd 825-2919
Fletcher Anderson O (Edna L) retd h485 Lincoln St (C) 824-2340
Fletcher Billy G (Christine M) asst cash Citizens Natl Bk h600 Pierce Av (DH) 827-3289
Fletcher Gerald D (Doris B) h311 Taylor Dr (STN)
Fletcher Laurence C (Bobbie C) emp Gaston County Dyeing & Mach h516 N Buckoak St (STN) 263-4331
Fletcher Margt Mrs cafeteria mgr Cramerton Pub Schs rGastonia NC
Fletcher Peggy h110 Cherry St (CH) 827-7736
Fletcher Robt M (Doris H) (Fletcher's Radio & TV Serv) h136 Mt Holly-Mc A Rd (S) 827-3933
Fletcher Thelma B (Wid Marion S) emp Caro Computer h305 Walnut Av (Mt H) 827-3991
Fletcher's Music Center (Robt M Fletcher) records & instruments 129 Mt Holly-Mc A Rd (S) 827-3933
Fletcher's Radio & TV Service (Robt M Fletcher) reprs 129 Mt Holly-Mc A Rd (S) 827-3933
Flowe Velma (Wid Alonzo E) retd h184 Mt Holly-Mc A Rd (S)
Flowers Arlene Mrs nurses aide Holy Angels Nursery r313a S Main St
Flowers Bobby E (Ellen T) driver Bel Holly Gas h405 Louise Av (CH) 827-2734
Flowers Charles guard Sacred Heart College rRt 2 Gastonia NC
Flowers Charles B (Sheila A) sgt City Police Dept r311a S Main
Flowers Charles M driver Penn Truck Aids rRt 1 Bx 690 (STN)
Flowers Doug (Paula) emp City Of Belmont h33 Alice Av
Flowers Elvie retd r209 9th St
Flowers Ferry A Mrs wndr Stowe Thread h808 Woodlawn Av (S) 827-5044
Flowers Geo H (Clara B) asst supt Acme Spng h101 Woodlawn St 827-2937
Flowers Geo M (Linda L) policemn Gaston County Police Dept r112 Fite St
Flowers Glenda D wndr Am & Efird Mills r148 E Summit Av (Mt H)
Flowers Henderson H driver Am Oil h74½ Wesleyan Dr (Mc A)
Flowers Ivery F (Mattie S) retd h112 S 5th St Extn 825-3911
Flowers John H (Evelyn C) dyemn Piedmont Processing hRear 927 Edgemont Av 825-8232
Flowers Lawrence P line formn Duke Pwr rKelly Farm Rd (Mt H)
Flowers Linda r101 Woodlawn St
Flowers Mary E Mrs emp Pharr Yarns r418 N Main St (STN)
Flowers Melinda L ofc sec Internatl Tex Serv h418 N Main St (STN) 263-4512
Flowers Nancy Mrs dir Belmont Hsg Auth rBoat Club Rd
Flowers Nancy L cash Joe & Jim's Food Center rStanley NC
Flowers Pam h205 Springwood Dr (S) Apt 14
Flowers Paul A (Carol B) tex wkr Linford Mills h25 Perfection Rd
Flowers Raymond E (Martha R) formn North Am Mills h11 Henry Av
Flowers Richd (Cathy) emp Air Natl Guard h121 Clearwater Lake Rd (Mt H) 827-4210

Floyd A C (Annie R) driver Dixon Block & Pipe h317 Todd St 825-5772
Floyd Annie B Mrs tchr Belmont Central Sch r317 Todd St
Floyd Donald R (Evelyn R) firefighter Mt Holly Fire Dept h19 Mill St (Mt H) 827-6333
Floyd Haskel lab City Water & St Dept rClover SC
Floyd Johnnie E Jr Rev (Ruth L) pastor Goshen Free Will Bapt Ch h118 School St 827-3359
Floyd Julius W (Lela) crane opr Wilhort Steel Erection h1418 South Point Rd 825-5414
Floyd Rowe G (Lena P) retd h303 W Henry St (CH) 827-3242
Floyd Ruth tchr's aide North Belmont Elem Sch rPO Bx 223
Floyd Vincent E constn wkr r317 Todd St
Floyd's Nursery (Mrs Dorothy Whitman) 612 S Main St (Mt H) 827-9256
Fonville John C (Lula W) retd h202 E Parkwood St (STN) 263-2012
Food Town Store No 24 Graham O Terry Mgr 522 Woodlawn St 827-3836
Forbes Dixie M emp Ida Rankin Elem Sch rGastonia N C
Forbes Eleanor ofc sec Baker Furn Co rRt 3 Gastonia NC
Forbes Evelyn bkpr Kimbrell's Of Belmont rGastonia NC
Forbes Jack atndt Cramerton Union 76 Serv rRt 4 Gastonia N C
Ford Anna S tchr Iredell Bd Of Educ r195 Front St (C)
Ford Beulah M Mrs emp Superior Yarn Mills rRt 1 Bx 57 (Mt H)
Ford Clara F Mrs nurses aide Holy Angels Nursery rGastonia N C
Ford David H (Hazel R) prntr Wilson Printing Co rLowell NC
Ford Ernest V (Louise G) emp Pharr Yarn h129 Oak Trail (CH) 827-2730
Ford Garland R (Mary I) retd h503 Julia Av 825-2816
Ford Geo retd r822 Ford Dr (AT)
Ford Glenn studt r129 Oak Trail (CH)
Ford Ira C (Isabel B) retd h1406 South Point Rd 825-5878
Ford J Paul (Mildred T) exec v pres-trust ofcr Bank Of Belmont h114 S Central Av 825-8405
Ford Kath L clk Belmont Hos h303 N Main St 825-8441
Ford Kenneth L (Martha S) clk Knit Products h900 South Point Rd 825-2704
Ford L Hunter (Gladys M) whse mgr Pick & Pay h141 N Main St (C) 824-2736
Ford Lonnie h800 Caldwell St
Ford M Eliz clk Linford Mills r303 N Main St
Ford Mabel C (Wid Marvin H) retd h139 N Main St (C) 824-1518
Ford Margt L (Wid Spence) draw in hd Burl Indus h185 Center St (C) 824-2374
Ford R Frank Mrs h509 Washington St (C) 824-4313
Ford Robt A (Betty W) h508 W Orchard La
Ford Terry studt r141 N Main St (C)
Ford W M (Dorothy K) retd h48 W Wilkinson Blvd (C) 824-1715
Fore Don R h49 Church St (Mc A) 824-4010
Foreman Loie h140 N Main St (C)
Forest Baptist Church Community Center 100 Church Rd (S)
Forner Audie emp Natl Yarn Mills h44 11th St
Forner Debbie r44 11th St
Forner Floyd (Lois) r333 Mayflower Av (C)
Forner Joseph D retd h333 Mayflower Av (C) 824-2143
Forney Carl A (Rosena M) (Carl A Forney Masonry Contr) h117 Belmont- Mt Holly Rd (CH) 827-5304
Forney Carl A Masonry Contractor (Carl A Forney) 117 Belmont-Mt Holly Rd (CH) 827-5304
Forney Charles E (Dorothy J) kntr Cornucopia Corp h315 Todd St 825-5795
Forney Doreatha retd h111 Belmont-Mt Holly Rd (CH) 827-4942

CNB CNB YOUR HOMETOWN BANK
THE CITIZENS NATIONAL BANK
"YOUR HOMETOWN BANK"
Gastonia—Belmont Abbey College—Cramerton—Lowell—Stanley—Mt. Holly—Dallas
FDIC FEDERAL DEPOSIT INSURANCE CORPORATION
Each depositor insured to $40,000

McCALL BROTHERS INC.
Well Drilling—Water Systems
Water Mains—Waste Treatment
Pumps—Sewer Mains
Tel. 399-1506
6700 Belhaven Blvd.
Charlotte, N.C. (28216)

Forney Dorothy J Mrs nurses aide Holy Angels Nursery r315 Todd St
Forney Esther slber tndr A & E Mills h120e Reese St (S)
Forney Helen H Mrs cafeteria wkr South Point Hi Sch r308 Sacco St
Forney James h201 Sacco St 825-5760
Forney Joan D (Wid Ezra) instr Johnson C Smith h113 Belmont-Mt Holly Rd (CH) 827-4668
Forney Verlon (Helen H) retd h308 Sacco St 825-8660
Forney Verlon L Jr (Hyfae T) brklyr h510 Sacco St Extn 825-8321
Forney Victor L studt r510 Sacco St Extn
Forrest Apartments (Geo R Auten) 305 Forrest La
Forrester Betty cafeteria mgr Stn Jr Hi Sch rRt 2 Bx 455b Dallas NC
Forrester James S phys 204 W Plum St (STN) rStanley Lucia Rd
Forrester Patsy emp Natl Yarn Mills r803 Caldwell St
Forro Ruth Mrs recpt Ramon G Plowden r1717 Aster La (G)
Forster Francis Rev registrar Belmont Abbey College h100 Belmont-Mt Holly Rd (CH) 825-3711
Fortenbery Frank A (Carolyn) prin J B Page Elem Sch rRt 2 Bessemer City NC
Fortner B W (Kath R) twster Pharr Yarn h925 Edgemont Av 825-2038
Fortner D Edgar (Iola P) slsmn Jim Cross Chevrolet h314 W Charlotte Av (Mt H) 827-4045
Fortner D L (Betty G) slsmn Harrelson Ford h929 Noles Dr (Mt H)
Fortner J Hayden (Mary B) (Hayden's Lunch Wagon) h1304 Hickory Grove Rd (Mt H) 827-3835
Fortner Nancy L babysitter 314 W Charlotte Av (Mt H) h314 W Charlotte Av (Mt H)
Fortner Otis (Louise) h108 Little St
Fortner Patk M (Rhonda P) h113 Tuckaseegee Rd (Mt H) 827-3788
Fortner Robt S tex wkr r929 Noles Dr (Mt H)
Fortner Wm (Annetta) tex wkr h106 Margarette Av (CH) 827-2862
Forwey Sam meter rdr Duke Pwr rBelmont NC
Foster Abe (Irene B) overseer Pharr Yarn h316 Lucia Rd (STN) 263-8204
Foster Anady (Babara) dfr Chronicle Mill h203 Brook St
Foster Baschem C (Adele S) retd hFord Dr (AT) 824-4471
Foster Carl L (Joyce C) mach opr Pharr Yarns hFord Dr (AT) 824-3213
Foster Carl W (Ila A) electn Acme Spinning h3 Woodlawn St 827-2348
Foster Delia D tchr J B Page Elem Sch h400 Greenwood Av Apt 3 825-5055
Foster Diana asst hd cash Food Town h314 Oak Dr (S) 827-2531
Foster Eug (Bennie D) mtcemn Chronicle Mill h7 S 1st St
Foster Gladys R (Wid Geo B) h112 Cedar St 825-5649
Foster Helen R (Wid John A) tchr Ida Rankin Elem Sch r301 Sacco St
Foster Horace L (Shirley B) supvr Pharr Yarns h72 Wesleyan Dr (Mc A)
Foster Ila E Mrs pres Snoop Shop
Foster James J (Mary H) mech Superior Yarn Mills rLowell NC
Foster John retd r226a S Alexander St (Mt H)
Foster Leroy (Edna H) porter Lindford Mill h525 Piedmont Av (Mt H) 827-5521

Foster Lonnie Jr (Carolyn H) driver Associated Transport h346 Mayflower Av (C) 824-9296
Foster Mary H spnr Superior Yarn Mills rBx 686 Lowell N C
Foster Mary W (Wid Richd B) h105 Fite St 827-3090
Foster Norris H (Beatrice D) wpr Superior Yarn Mills rRt 1 Bx 490 (Mt H)
Foster Ralph C (Maude H) h403 W Wilkinson Blvd 825-5228
Foster Rita r7 S 1st St
Foster Rita h216 N 6th St 825-9343
Foster Sadie A retd h25 Barnes Dr
Foster Vannie (Wid Walter) retd h226a S Alexander St (Mt H)
Foster Walter (Barbara A) tex wkr Amer & Efird h622 Elm Av (Mt H) 827-2524
Fotgart Art Studio (Jimmie L Mc Daniel) photog 105 N Main St (Mt H) 827-7641
Foulk Ronald L (Frances C) asst prin Belmont Central Sch h19 James Dr
Foulk Saml L (Katharine S) retd h112 Todd St
FOURSQUARE GOSPEL CHURCH, Rev Charles D Aldridge Pastor, Sunday School 9:45 AM, Morning Worship 11 AM, Sunday Evangelistic Service 6 PM, Bible Study And Cadet Youth Service Wednesday 7 PM, Crusader Youth Service Saturday 6 PM, 8 Elizabeth St, Belmont, NC (28012), Tel 825-5811
Foust Edith L r511 Franklin St
Foust Gloria L (Wid Odell) tex kntr Std Tex h130 Morning Glory Av 825-3095
Foust Marlon studt r511 Franklin St
Foust Woodrow W (Lillie B) baler Linford Mills h511 Franklin St 825-9277
Fowler Charles (Juanita) h104 Lakewood Rd 825-3956
Fowler Geo R librn Mt Holly Jr Hi Sch rRt 2 Bx 665 Dallas NC

FOWLER H L INSURANCE AGENCY

(Henry L Fowler), General Insurance, Auto, Fire, Liability, Life, Mutual Building & Savings Association Bldg 137 S Main St, PO Box 906, Mount Holly, N C (28120), Tel 827-6744 (See Index To Advertisers)
Fowler Henry L (Pansy R) (H L Fowler Ins Agcy) h210 Dogwood Dr (Mt H) 827-2884
Fowler Henry L Jr (Maude B) (Childers & Fowler) h205 Forest Dr (Mt H) 827-3587
Fowler Myrtle (Wid James) retd h147 Mt Holly-Mc A Rd (S) 827-5173
Fowler Phillip B policemn Cramerton Police Dept r1920 Greyston Dr (G)
Fowler Rich (Joyce) h173 Mt Holly-Mc A Rd (S)
Fowler Willie G Jr (Joan K) supvr Burl Indus h200 Nixon Rd 825-9134
Fox See Also Foxx
Fox Alf A (Aline B) frame tndr Chronicle Mills h102 Adcock St (CH) 827-6056
Fox Arlie (Mildred P) ship clk Moore & Stewart h107 2d St (Mt H) 827-2831
Fox Bill C (Eliz D) emp I B M h204 Madison Dr (Mt H) 827-2815
Fox Buford (Madelene M) jan Summey Drug rPaw Creek NC
Fox Carl D (Maude H) spare hd Stowe Thread h31 River St
Fox Carlton M constn wkr Pace Constn h21 Linestowe Dr 825-5955
Fox Dennis W (Gladys M) pilot NCNB h314 Craig St (Mt H) 827-7324
Fox Dock M (Alvesta S) jan Duke Pwr h535 Costner Av (Mt H)
Fox Eliz D Mrs tchr Pinewood Elem Sch r204 Madison Dr (Mt H)
Fox Frank jan Belmont Jr Hi Sch rN Main St
Fox Jack E (Jewell L) auto slsmn M & W Mtrs h120½ 3d St (Mt H)

Nationwide Mutual Insurance Co.
INSURANCE OF ALL KINDS
C. W. (BILL) CRAIG, Representative
Telephones 827-4282 — 827-3151 — 827-5343
105 E. Charlotte Ave. Mt. Holly, N.C. (28120)

Fox James N (Mildred W) emp Threads Inc hRear 905 W Catawba Av Extn (Mt H) 827-6570
Fox Jimmy L (Christy) constn wkr Sou-Tex Chem rRt 3 Bx 360a Gastonia N C
Fox Lois H (Wid Julius) retd h211a Cedar St
Fox Lottie asst cafeteria mgr Belmont Jr Hi Sch r203 Todd St
Fox Ollie D (Wid John) retd h905 W Catawba Av Extn (Mt H) 827-6883
Fox Ray (Laney Used Cars) rGastonia NC
Fox Rufus C (Inez B) sect hd Perfection Spinning h80 Arc Dr 827-2269
Fox Sandra studt r535 Costner Av (Mt H)
Foxx A R tex wkr S Park Mills r513 Franklin St
Foxx Carl E (Lottie W) twstr Burl Indus h203a Todd St
Foxx Charles L Mrs tex wkr Pharr Yarns h83 Eagle Rd Extn 825-9226
Foxx Frank jan Belmont Heritage h207 N Main St 825-5079
Foxx Henry T (Evelyn C) buffer opr Lewis Tire & Retreading h419 W Glendale Av (Mt H) 827-4920
Foxx Leroy (Vaudie) emp SODYECO h1431 Hickory Grove Rd (Mt H) 827-5715
Foxx Mamie E hlpr Sacred Heart College h509 Franklin St
Foxx Mamie E nurses aide Holy Angels Nursery r513 Franklin St
Foxx Michl servmn Stanley Exxon Serv Sta rS Main St (STN)
Foxx Rosa L Mrs nurse 513 Franklin St h513 Franklin St 825-2263
Foxx Velma S (Wid Boyce) (Foxx's Home) h516 E Catawba Av (Mt H) 827-7853
Foxx Wm L (Lois R) slsmn h30 Kee Rd 825-9470
Foxx Wm M (Flossie S) mgr Club On The Hill h515 Franklin St 825-2273
Foxx's Home (Mrs Velma S Foxx) nursing home 516 E Catawba Av (Mt H) 827-7853
Foy Wm A retd r107 Browntown Rd (B)
Foy Wm A Jr (Betty L) mgr Big M Food Store h107 Browntown Rd (B) 825-5774
Frady Dwight E sports editor Gastonia Gazette r225 Sloan St
Frady Eva C (Wid Richard P) h225 Sloan St 825-8009
Frady Geo emp Natl Yarn Mills h45 11th St
Frady L Eug Rev pastor Stowe Mem Bapt Ch h26 Kee Rd 825-5987
Frady M Thurmond (Ruby M) agt SCLRR h1106 N Main St (Mt H) 827-6423
Frady Montgomery (Joyce M) cmbr Acme Spng h148 Clayton St 827-3195
Frady Robt (Mary L) overseer Majestic Mill h216 Sloan St
Frady Wm emp Natl Yarn Mills h712 Plum St
Fraley Barbara emp Am & Efird r106 Hilltop St (CH)
Fraley Benj (Margt S) tex wkr Belmont Hos h407 W Henry St (CH)
Fraley Melvin L (Joyce B) firefighter Mt Holly Fire Dept h104 Hilltop St (CH) 827-6427
Fraley Richd L studt r104 Hilltop St (CH)
Frame Shoppe The (Saml H Pennington) 327½ Catawba St 825-2219
Francis John J (Geneva C) sect hd Linford Mills h312 Highland St (Mt H) 827-9738
Francis Wm H (Christine H) ins agt 117 W Central Av (Mt H) rCharlotte NC
Frank Randy E dispr Mt H Police Dept rRt 2 Bx 126 Gastonia NC

Frank's Auto Repair (Frank Holbrook) 624 Tuckaseegee Rd (CH) 827-9184
Frank's Paint & Body Shop (Frank E Frye) 1001 Hoover St (Mt H) 827-3120
Franklin Earl K (Glenys) policemn Gastonia Police Dept h62 Jackson Av 827-6582
Franklin Geo H (Ruby P) retd h216 9th St
Franklin Gerald (Bernice L) carp h214 Howard St (CH) 827-9831
Franklin Jesse W (Mary E) mgr Village Pantry h201 Madora St (Mt H) 827-9332
Franklin Joseph (Ruth L) retd h312 North St 825-5498
Franklin Lewis J (Anne I) tex wkr Stowe Spng h40 Jackson Av
Franklin Pam studt r214 Howard St (CH)
Franklin Pattie F dental asst Dr Robt B Suggs III rRt 1 Bx 66a
Franklin Phillip L (Margt M) asst dir Natl Sch Of Heavy Equip h308 Walnut Av (Mt H) 827-7296
Franklin Prue L (Wid Earl K) wndr Stowe Spng h22 Boundary St (NB) 827-5184
Franklin Ronald L instlr Ht Holly Htg & Air Condtg r201 Madora St (Mt H)
Franklin Thos E (Kate G) supvr Am & Efird h110 Abernathy St (Mt H) 827-3471
Franklin Tony mtcemn Duke Pwr r201 Madora St (Mt H)
Franks Ann Mrs opr Ann's Beauty Shop rRt 2 Gastonia NC
Franks Bonita ofc sec North Belmont Elem Sch rRt 2 Bx 138 Gastomia N C
Franks Charles V (Opal S) overseer Perfection Spng h15 Miller St 827-3069
Franks Ken agt Pilot Life Ins rGastonia NC
Franks Mamie B retd h37 Rhyne St 827-5155
Franks Ronnie V emp First Union Natl Bank r15 Miller St
Franks Terri tchr's aide North Belmont Elem Sch rRt 2 Bx 138 Gastonia N C
Franks Wm L (Fanny L) slbr Imperial Mill h116 Hawthorne St 825-3620
Frauk Steve (Sarah E) emp Burl Indus h200 Nixon Rd Apt 11 825-8020
Frazer See Also Frazier
Frazer John P (Barbara F) slsmn h305 Dutchman Av (Mt H) 827-3322
Frazer Pat outside slsmn The Massey Co rDutchman Av
Frazier Charlotte P payroll clk Acme Spng rMt Holly NC
Frazier Cyrus F Rev (Anne C) pastor Luth Ch Of The Good Shepherd h203 W Catawba Av (Mt H) 827-3392
Frazier David L (Sharon H) tustr tndr Acme Spng h131 Linwood St 827-2049
Frazier David R (Peggy H) mech Duke Pwr h204 Norton Rd (Mt H) 827-4044
Frazier Ida (Wid J W) h1006 N Main St (Mt H) 827-6549
Frazier James W (Kate L) tex wkr Acme Spinning h105 Ridge Dr (Mt H) 827-2986
Frazier Jeanutte S asst sec Colonial Acceptance r701 Woodlawn Av
Frazier Lucy M (Wid Albert) retd h9 American St (Mt H) 827-5603
Frazier Mike (Donna H) tex wkr Acme Spng h10 Centerview St
Frazier Pauline retd h8 American St (Mt H)
Frazier Ronald B (Patricia L) data process mgr Network Computing h918 Pierce Av (DH) 827-6541
Frazier Velda Mrs retd r203 W Catawba Av (Mt H)
Frazier Wm E (Jeanette S) cotton classer Acme Spinning h701 Woodlawn Av (S) 827-4804

FREEDOM DESIGN & INTERIORS (John P Graham), "We Design Meaningful Expression To Every Home Or Business" 35 Catawba St, Belmont, NC (28012), Tel 825-3246
Freeland Guy E (Ethel W) retd h105 E Chestnut St (STN) 263-8328
Freeman Albert retd h208 Lucia Rd (STN) Apt 4
Freeman Alie C driver Penn Truck Aids rCharlotte NC
Freeman Archie (Jewell) tex wkr Linford Mills h13 Perfection Rd
Freeman Dovie M (Wid Colman C) retd h48 Linestowe Dr 825-9349
Freeman Edith P (Wid Wm) tex wkr Parkdale Mill r310 E Parkwood St (STN)
Freeman Eulis G driver Penn Truck Aids rPO Bx 843 (STN)
Freeman Everett (Berlena E) ship dept Pharr Yarns h223 N Mauney Av (STN) 263-4803
Freeman Grady L tex wkr Pharr Yarns h39 Poplar St (Mc A) 824-3329
Freeman J G v-pres-asst sec Natl Yarn Mills rCharlotte NC
Freeman J L (Dorothy C) h67 Wilkinson St 827-4720
Freeman Jack (Mildred W) (Jack's Lunch) h221 Brookwood Rd (CH)
Freeman Jimmy (Margt P) emp Eagle Yarn Mills h7 Summit St
Freeman Johnny h49 Cason St
Freeman Larry W (Louise C) mach opr Sewell Plastics h102 Cove Av (Mt H)
Freeman Leonard C (Betty G) driver chem Leaman Tank Lines h200 Park Ter (S)
Freeman Leroy G Jr (Eloise I) fxr Pharr Yarns h36 Academy St (Mc A) 824-3794
Freeman Lewis B (Winnie C) parts mgr Houdaille Co h1 Crestview Dr 825-8879
Freeman Roy L (Pansy C) retd h416 E Poplar St (STN) 263-2088
Freeman Shirley P Mrs exec sec Homelite h705 Church St (C) 824-4556
Freese Robt J (Helen F) v-pres Am & Efird Mills h111 Col Richd Rankin St (STN) 263-2064
Freese Robt J Jr studt r111 Col Richd Rankin St (STN)
French Clara B (Wid Will C) h151 N Main St (C) 824-1428
Freshour A C (Helen F) sec hd Acme Spng h130 Circle Dr (Mt H) 827-2368
Freshour Carl L (Helen F) (Western Auto Assoc Store) h207 Johnston Dr 825-5793
Freshour Gary C sls mgr Roper's r130 Circle Dr (Mt H)
Freshour Pearlie M (Wid Charles H) retd r105 O'Daniel St
Friday Ailene L Mrs slswn Shook's Clo rMorris Farm Rd
Friday Barney h82 Eagle Rd Extn
Friday Blair L (Barbara R) amsblr Wix Mill h101 Belmont Rd (STN) 263-4515
Friday Carlyle (Shirley) dock wkr Akers Mtr Lines h401 Wilson St (STN) 263-4671
Friday Darlene emp E A L h200 Nixon Rd Apt 18
Friday Ersie F (Wid Dewey) h207 Wilson St (STN) 263-2324
Friday Gilbert A (Callie L) brk mason h712 East Av
Friday H M (Eliz J) constn wldr Duke Pwr h213 Madison Dr (Mt H) 827-6847
Friday Kelly A (Janie F) h403 Wilson St (STN) 263-4879
Friday Lenoard O hRear 207 Wilson St (STN)
FRIDAY OLIVER C JR (Shirley) Partner, Mount Holly Heating & Air Conditioning Co, 107 Madora St, Mt Holly (28120), Tel 827-3421, h Rt 2 Haywood Terrace, Gastonia, NC, Tel 827-6510
Friday Shirly G smstrs Addie's Inc r401 Wilson St S
Friendly Beauty Shop (Mrs Lois B Ashe) 501 Beatty Rd (CH)
Frier Roy M Jr (Virginia R) overseer Pharr Yarns h17 Oak Dr (Mc A) 824-1733

FIRST UNION NATIONAL BANK
Complete Banking Service
101 S. MAIN ST., P.O. BOX 567
MOUNT HOLLY, N.C. (28120) — TEL. 827-5821

Frisbee Luther E (Shirley P) sectionmn Am & Efrid Mills h607 2d St (STN)
Frisbee Terry L USN r607 2d St (STN)
Frizzell Walter B (Rosine F) lay-out-roper Pharr Yarns h101 Dickson Dr (AT) 824-3817
Froneberger Cluade W h401 East Av 825-8069
Froneberger Doug studt r565 Baltimore St (C)
Froneberger Frank (Dora) h504 Wilson St (STN)
Froneberger Isadore retd r565 Baltimore St (C)
Froneberger Margt insp Burl Indus h565 Baltimore St (C) 824-2291
Froneberger Sullie H (Blanche M) jan h220 Cedar St 825-8557
Froneberger Wayne studt r565 Baltimore St (C)
Fry Fannie H (Wid Oscar L) hRear 323 E Catawba Av (Mt H)
Frye David B (Virginia W) slsmn Cornucopia Corp h26 Circle Dr 825-2198
Frye Dolly T Mrs (Dolly's Pl) r115 Globe St (Mt H)
Frye Frank E (Frank's Pnt & Body Shop) r1010 Hoover St
Frye Frank W retd h1418 South Point Rd 825-8147
Frye Jack F (Linda) driver h1418 South Point Rd 825-3547
Frye James crd rm Majestic Mill h603 Brook St 825-3574
Frye James Jr emp Sou Tool & Die r603 Brook St
Frye John A (Linda) carrier PO rGastonia NC
Frye K W retd r407 3d St (STN)
Frye Phyllis Mrs tchrs aide Belmont Central Sch rRt 1 Bx 173c
Frye Robt E (Dolly T) retd h115 Globe St (Mt H) 827-4826
Fryer Greg M (Sandra M) indus cameramn A B C Indus h120 Willow Dr (STN) 263-4752
Full Gospel Church The Rev John A Van Dyke Pastor 106 School St
Fuller Carter B retd h410 North St Apt 5 825-3994
Fuller Charles W (Minnie S) retd h110 N Alexander St (Mt H) 827-3155
Fuller J Margt r205 W Dallas Rd (STN)
Fuller James J (Eliz B) mgr Mt Holly Furn rBelmont Rd (Mt H)
Fuller Joe V (Edna M) supvr Amer & Efird h627 Noles Dr (Mt H) 827-6053
Fuller Johnnie H Mrs sec Sacred Heart College r450 Belton Av (CH)
Fuller Larry D formn Piedmont Processing r627 Noles Dr (Mt H)
Fuller Leo (Julia L) pres-treas Mt Holly Furn rBelmont Rd
Fuller Lizzie retd h703 Rankin Av (Mt H)
Fuller Margt S (Wid C Thos) h305 Adrian St (Mt H) 827-3325
Fuller Nina M h226 Garrison St 825-9293
Fuller Robt C (Luna C) (Fuller's Garage) h25 Alice Av 825-5185
Fuller Sharon D Mrs emp Nationwide Ins h600 E Henry St (CH) Lot 18
Fuller Sherman E (Pearl M) mach opr Pharr Yarns h205 W Dallas Rd (STN) 263-2519
Fuller Ted B (Johnnie H) mtcemn Sacred Heart College h450 Belton Av (CH) 827-4996

THE MASSEY **COMPANY**
Hardware
117 S. Main St.
Tel. 827-2431
P.O. Box 26
Mount Holly, N.C. (28120)
Industrial
500 E. Central Av.
Tel. 827-9661

Piedmont Bible Institute
426 Woodlawn Extension
CRAMERTON FREE WILL BAPTIST CHURCH
Welcome To Our Services
Sunday School 9:45 A.M.—Morning Worship 11:00 A.M.
We Preach Christ, Crucified, Risen Coming Again
Rev. Roy Rikard
Dial 824-2840 and 824-2002
Free Will Day Care Kindergarten
Cramerton, N.C. (28032)

Carothers Funeral Home
STANLEY TEL. 263-2631
MT. HOLLY TEL. 827-6746
BELMONT TEL. 825-8477

FIRST FEDERAL SAVINGS AND LOAN ASSOCIATION
Main Office 251 W. Main Av., Gastonia, N.C. (28052)
Abbey Plaza Branch All Offices Dial 865-7485
Also Downtown Gastonia; Dixie Village; South Gastonia;
Akers Center; Downtown Dallas
INSURED

Fuller Wm E (Carol) section mn Pharr Yarns h203 W Dallas Rd (STN)
Fuller's Garage (Robt C Fuller) auto reprs 111 E Wilkinson Blvd 825-5391
Fulmer Jimmy tex wkr Acme Spng h105 Linwood St
Fulton Joe Mrs (West Glendale Apts)
Fulton Lorene B Mrs waitress Dairy Queen r207 Lanier Av (Mt H)
Fulton Steph W studt r207 Lanier Av (Mt H)
Funderburk Bonnie G Mrs ofc mgr Mt Holly News r109 Hilltop Dr (Mt H)
Funderburk Morris L (Bonnie G) formn Sou Dye h109 Hilltop St (Mt H) 827-4458
Funderburk Paul P (Florence K) overseer Eagle Yarn Mills h10 Center St 825-9474
Funderburk Russell E (Lincie H) retd h504 Church St 825-5968
Funderburke Billy E (Maudie Y) clk PO h113 Tomberlin Rd (CH) 827-3880
Furr Bessie r921 Edgemont Av
Furr Vance L (Lydia) emp S B I h309d Forrest La 825-3974
Furtick Ruth M (Wid Raymond J) tex wkr Pharr Yarns h342 Mayflower Av (C) 824-3936
Futrell Mildred M (Wid Paul J) clk Cornucopia Corp h2 Crestview Dr 825-8712
Futrell Paul J Chapter Order Of De Molay 125 S Main St
Gadd Connie Mrs draw tndr Piedmont Processing h111 Rose St (CH) 827-5588
Gadd W W h113 Rose St (CH) 827-9645
Gaddis Arden R (Nell J) (Gaddis Uphol) rGastonia NC
Gaddis Cathy mach opr Belmont Banner rRt 2 Bx 219a-38 Gastonia NC
Gaddis James M (Alline H) mgr Hallman Battery & Ignition h206 Weldon Cir (Mt H) 827-2483
Gaddis Johnny (Linda S) h600 E Henry St (CH) Lot 33
Gaddis Lester W (Virginia H) emp Livingstone Coating h204 River Rd (B)
Gaddis Miles M (Margt G) mech Major League Lanes h87 Acme Rd 827-3040
Gaddis Thos (Sandy) h600 E Henry St (CH)
Gaddis Upholstering Co (Arden R Gaddis) 604 W Wilkinson Blvd 825-5251
Gaddy Betty J (Sno-Cap) r501 E Charlotte Av (Mt H)
Gaddy Flora A (Wid James E) (Sno-Cap) h501 E Charlotte Av (Mt H) 827-4379
Gaddy James C (Mildred A) (Paramount Septic Tank) h122 E Catawba Av (Mt H) 827-2460
Gail's Beauty Gallery (Gail Helderman) 918 W Charlotte Av (Mt H) 827-4959
Gainey Faye B Mrs plastic wkr Owens Illinois Plastic r132 Clearwater Lake Rd (Mt H)

SHERRILL INDUSTRIES, Inc.
STAMPINGS — SPRINGS — CASTINGS
AUTOMATIC SCREW MACHINE PRODUCTS
Dallas-Cherryville Hwy. 277
Gastonia, N.C. (28052)
P.O. Drawer 578
Tel. (704) 922-7871

DIXON PROPERTIES, Inc.
REALTOR
REAL ESTATE — APPRAISALS AND SALES
BUILDERS • DEVELOPERS
27 Catawba St., P.O. Drawer P
Belmont, N.C. (28012)
Tel. 825-5151

Gains John (Beverley W) (Main St Union 76) r201 Mason St
Gaither A Clark (Joy) mgr Radio Shack h409 Hawley Av Apt 4 825-9450
Gaither Dent T (Mena B) (Gaither Painting) h110 W Henry St (CH) 827-2797
Gaither Joy Mrs ofc sec Sacred Heart College
Gaither Kenneth R (Lucille) emp Pharr Yarns h107 Lowell-Mc A Rd (AT) 824-2629
Gaither Painting Co (Dent T Gaither) contrs 110 W Henry St (CH) 827-2797
Galey-Lord (Div Of Burl Indus) Jerry Setzer Supt 905 W Charlotte Av (Mt H) 827-2441
GALLMAN CHARLES W (Jenelle) Branch Manager, Duke Power Co, Office 126 S Main St, Mt Holly, N C, Tel 827-3278, h223 Dogwood Dr (Mt H), Tel 827-4493
Gallman Janel ofc sec Mc Adenville Elem Sch rMt Holley NC
Gallman Jenelle B Mrs tchr's aide Pinewood Elem Sch r223 Dogwood Dr (Mt H)
Galloway A Johnny Jr (Lucille G) (Galloway's Enterprises) h501 Park St 825-9334
Galloway Charlie (Kay H) h114 Price St (CH) 827-3194
Galloway Minnie (Wid Garnet) retd h119c Reese St (S)
Galloway's Enterprises (A Johnny Galloway Jr) auto reprs 501 Park St 825-8152
Galyan Mena R (Wid Herman) retd h447 17th St (C) 824-2173
Gambel John (Grace B) dfr Eagle Yarn Mills h8 Center St 825-8917
Gamble Iva swpr Burl Indus h566 Baltimore St (C) 824-2404
Gamble Joe (Ruth) seatmn Eagle Yarn Mills h21 Long Av 825-8387
Gamble John tex wkr Burl Indus r8 Center St
Gann Lloyd S (Jean H) formn Sodyeco Div h109 Cottonwood Dr (Mt H) 827-3658
Gann Robt C (Jo Ann) hRear 307 Lanier Av (Mt H)
Gann Scott N retd h307 Lanier Av (Mt H) 827-6196
Gantt Bob h200 Nixon Rd Apt 22
Gantt Brenda Mrs h225 N Alexander St (Mt H) 827-3898
Gantt Daisy P (Wid Frank F) retd r103 Faires Av
Gantt Everette C (Ruth B) mgr WCGC h103 Faires Av 825-2872
Gantt Fred clk Jones Bros Super Mkt rHighland St (Mt H)
Gantt Fred Jr (Eliz H) mech Am & Efird h17 Mill St (Mt H) 827-3723
Gantt Fred E (Willie E) retd h143 W Glendale Av (Mt H) 827-4523
Gantt J R (Brenda R) instlr Duke Pwr h207 E Poplar St (STN) 263-4478
Gantt Jimmy C (Patsy A) condr Sou R R h204 Sunset Dr (STN) 263-4566
Gantt Lacy L (Elise C) fxr Belmont Knitting h110 Faires Av 825-8913
Gantt Ora C (Wid Leo L) retd h102 Madora St (Mt H) 827-3822
Gantt Robt L Jr (Geneva) tex wkr Cramerton Mills hChurch St (C) 824-2891

GASTONIA UNITED OIL CO., INC.
HOYLE T. EFIRD, President-Treasurer
American Gasoline—Oils and Heating Oil
Office: 2766 E. Ozark Ave., Ranlo, N.C. (28052)
Drawer 68, Gastonia, N.C. (28052) Tel. 824-3561
AMOCO ®

CNB
YOUR HOMETOWN BANK
THE CITIZENS NATIONAL BANK
"YOUR HOMETOWN BANK"
Gastonia—Belmont Abbey College—Cramerton—Lowell—Stanley—Mt. Holly—Dallas
FDIC
Each depositor insured to $40,000
FEDERAL DEPOSIT INSURANCE CORPORATION

Mutual Building & Savings Association

Fast Service

—

Long Term

—

Low Cost

Tel. 827-6744

137 S. Main St.
P.O. Box 906
Mount Holly,
N.C. (28120)

MOUNT HOLLY, N.C.

Growing in Beauty and Business

133 S. Main St., P.O. Box 406 (Mt. H; 28120) Tel. 827-3931

Gantt Rodney tex wkr Pharr Yarns rChurch St (C)
Gantz Larry mach Caro Mach Wks Of N B rRt 1 Bx 71g Denver NC
Gardin Herman J delmn Custom Indus rGastonia NC
Gardin Marie P carding Superior Yarn Mills rBx 132 (Mt H)
Gardner B I (Gertrude S) emp Catawba Pharm h215 Rose St (CH) 827-6039
Gardner Ben F (Mabel R) brklyr United Brick h206 E Nims Av (Mt H) 827-9271
Gardner Clara H (Wid Robt E) slswn Helen's Of Mt Holly h308 Fite Rd (CH) 827-5178
Gardner Gary (Phyllis S) sect hd Am & Efird Mills h317 Piedmont Av (Mt H) 827-6472
Gardner Howard E (Ruby C) (Howard Sound Co) h313 Clearwater Lake Rd (CH) 827-9739
Gardner James (Delois) emp Pharr Yarn r529 Elm Av (Mt H)
Gardner James W studt r225 Ferstl Av (CH)
Gardner Oil Co (Shields W Gardner) 526 S Main St (Mt H) 827-5411
Gardner Ruth T Mrs tchrs aide Ida Rankin Elem Sch rRt 1 Bx 201 (Mt H)
Gardner Shelia h114 Hickory Grove Rd (S)
Gardner Shields W (Marie) (Gardner Oil) h306 Tuckaseegee Rd (Mt H) 827-3488
Gardner Sid S retd r334 Mayflower Av (C)
Gardner Wm M (Flossie S) seamn h225 Ferstl Av (CH) 827-2678
Garland L H (Marylynn O) driver Olde English Furn Galleries h304 Rhyne St (STN) 263-8653
Garland Michl E announcer W C G C rGastonia NC
Garmon Evelyn R Mrs splr Natl Yarn Mills h704 Brook St
Garmon Maggie R Mrs wndr Chronicle Mill r704 Brook St
Garmon Ray D mach Ramsey Mach Shop r704 Brook St
Garner Betty H spnr Acme Mill r217 Highland St (Mt H)
Garner Billy (Mildred) tex wkr Acme Spng h138 Coles St
Garner Douglas M (Jean L) slbr Acme Spng h24 Suggs St 827-2363
Garner James T drawing mach Acme Mill r217 Highland St (Mt H)
Garner Mack (Neely H) retd h217 Highland St (Mt H) 827-5000
Garner Rahl C retd h216 E College St (STN)
Garner Ted D (Weeta R) laby tech Duke Pwr h412 W Chestnut St (STN) 263-4137
Garnett Gary A Rev rector St Andrews Epis Ch h520 N Hawthorne Av (Mt H) 827-2865
Garnett Walter C (Lois M) driver Beaunit h121 Georgia Bell Av 825-5022
Garr Carroll sgt South Point Life Saving Crew
Garraty Jane h301 Eagle Rd Apt 5
Garret Florence R spnr Majestic Mill r212 Sloan St
Garret Georganna R (Wid Jack M) retd r212 Sloan St
Garrett Bertram M (Mae R) emp Climax Spinning h136 River Rd (B) 825-2593

H. L. FOWLER

INSURANCE AGENCY

- Auto
- Fire
- Liability
- Life

Tel. 827-6744

137 S. Main St.
P.O. Box 906
Mt. Holly, N.C.
(28120)

L. S. RANKIN & SONS, Inc
Distributor
UNION OIL COMPANY OF CALIFORNIA
P.O. Box 1084
913 W. Franklin Blvd., Gastonia, N.C. (28052)
Tels. 865-2306, 824-4374 and 825-5113
union 76
76 UNIFLAME

STOWE MERCANTILE CO.
Quality Merchandise Since 1889
CLOTHING — HARDWARE — FURNITURE
6 N. Main St., P.O. Box 232 Belmont, N.C. (28012) Tel. 825-5321

Garrett Claude (Olina J) driver Akers Mtr Lines h110 Hillcrest Dr (Mc A) 827-6446
Garrett David H (Carrie S) retd h316 Garrison St 825-2883
Garrett David H Jr (June F) fxr Outlook Mfg h225 Cedar La (Mt H) 827-3858
Garrett F F (Ruth) driver Akers Mtr Lines h306 Pinewood Dr (AT) 824-2653
Garrett Harvey D (Ollie) emp Superior Yarn Mills rBx 132 Carnelius N C
Garrett Jack M (Margt I) twstr Majestic Mfg h24 S 4th St 825-8169
Garrett James E (Frankie A) plant mgr Union Oil rCharlotte NC
Garrett Mattie M (Wid Wm M) r201 N Alexander St (Mt H)
Garrett Thos H (Clara W) emp Climax Spinning h135 River Rd (B) 825-2091
Garrett Veta slsmn Macke Vending h219 N River St (Mt H) 827-5282
Garrett Wallace T (Myrtle M) fxr Climax Spng h400 Louise Av (CH) 827-4454
Garrett Wallace T Jr tex wkr Burl Indus r400 Louise Av (CH)
Garrett Warren emp Cosmopolitan Health Spa r110 Hillcrest Dr (Mc A)
Garrett Wm A (Peggy H) pntr Pharr Yarns h1049 Hoover St (Mt H) 827-6120
Garrett Wm B (Willie Mae L) mech Kincaid Engineering h500 Park St
Garrett Wm H (Aurilla C) emp Majestic Mfg h110 Peachtree St 825-8520
Garris Della O Mrs r106 Clearwater Lake Rd (Mt H)
Garrison Berline prebdr Vision Hos r25 W Line Dr
Garrison Colleen seamer Vision Hos h25 W Line Dr 825-2772
Garrison Darryll mach opr Belmont Hosp r112 Adcock St (CH)
Garrison Ed D (Ella M) retd h428 15th St (C) 824-2093
Garrison Frank A (Bessie C) supvr Burl Indus h34 2d St (C) 824-2964

GARRISON GENERAL HOSPITAL INC

IRMA L MARTIN
DIRECTOR
VISITING HOURS
10:30 AM TO 11:30 AM
2:30 PM TO 4:30 PM
7 PM TO 8 PM
210 S YORK ST
GASTONIA, N C (28052)
TELEPHONES
865-1277
865-1278
NURSES' DORMITORY
867-9256
(See Index To Advertisers)

Be Insurance Wise — Buy
Watson Insurance Agency, Inc.
Phone 825-9641
126 N. Main St. Belmont, N.C. (28012)
Be Insurance Wise — Buy

19 MAIN ST.
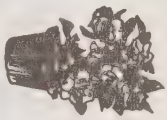
Potted Plants
BEVERLY FLORIST
CORSAGES—POTTED PLANTS—FUNERAL ARRANGEMENTS
PERMANENT DESIGNS—FREE HOSPITAL DELIVERIES
Flowers For All Occasions
Telephones 825-9401—865-4804—825-8691
Flowers

BELMONT, N.C. (28012)

CRAIG REALTY & Development Co.

Residential and Industrial Developers

Business and Residential Rentals and Sales

REALTOR®

Developers of JACKSON PARK and CRAIG HEIGHTS

Tel. 827-3265

Hwy. 27
P.O. Box 308
Stanley, N.C.
(28164)

Belk Matthews

"Your Happy Shopping Store"

26-28 N. Main St., P.O. Box 668, Belmont, N.C. (28012) Tel. 825-5153

Garrison Hosie (Floy Y) retd h211 Tomberlin Rd (CH)
Garrison James D (Jane C) overhauler J P Stevens Co h317 W Dallas Rd (STN) 263-2634
Garrison James G (Mary B) wvr Burl Indus h116 7th St (C) 824-3283
Garrison James T (Marie D) tchr Belmont Central Sch h209 Park Dr 825-8055
Garrison Jarvis (Blanche) tex wkr Burl Indus h113 7th St (C)
Garrison Jerry L (Linda B) plant mgr Pharr Yarns Sterling Div h72 Main St (Mc A) 824-3017
Garrison Jerry R greenskpr Lakewood Golf Course r34 2d St (C)
Garrison Raymond S (Madge S) retd h12 Circle Dr 825-2656
Garrison Robt R (Eunice W) carder Natl Yarn Mills h808 Caldwell St
Garrison Ronnie (Garrison's Grill) rRt 1 Alexis NC
Garrison Rozell G (Estelle R) mech Belmont Hosiery h112 Adcock St (CH)
Garrison Saml A (Ruth S) supvr Burl Indus h513 Washington St (C) 824-4850
Garrison Steph M emp Mt Holly Jr Hi Sch h416 W Chestnut St (STN)
Garrison Tony (Phyllis) tex wkr h17 S 10th St
Garrison W E Rev pastor Mt Sinai Bapt Ch rLowell NC
Garrison's Grill (Ronnie Garrison) 922 W Charlotte Av (Mt H) 827-9117
Garrison's Launderette (Ronnie Garrison) self serv 920 W Charlotte Av (Mt H) 827-9117
Gaskins Allard H (Louise S) retd h421 Woodlawn St (C) 824-2152
Gaston Bessie spnr Pharr Yarns r329 N Lee St (Mt H)
Gaston Billy (Charlotte F) whsemn Sou Dye h522 Dutch Av (Mt H) 827-2178
Gaston Builders (Wm F Gaston) bldg materials Gaston Dr (S) 827-2985
Gaston Charles A (Gloria) sls rep Fed Bearings h128 Circle Dr (Mt H) 827-9761

GASTON COLLEGE

DR WOODROW B SUGG PRESIDENT
DR JOSEPH MILLS
VICE-PRESIDENT
DR R M HOWARD
DEAN OF EVENING AFFAIRS
RAY LANE BUSINESS MANAGER
DR GEORGE McSWAIN
DEAN OF INSTRUCTION
HWY 321 NORTH
DALLAS, N C (28034)
TELEPHONE 922-3136

YOUR Independent Insurance AGENT

McLURD DELLINGER INSURANCE AGENCY
Home—Fire—Auto—Casualty—Hospitalization
116 E. Central Ave. P.O. Box 865
Mount Holly, North Carolina (28120)
704/827-5126—Night 827-4417

BUMGARDNER FUNERAL HOME Inc.
Twin Oaks Chapel
515 N. Central Ave. Belmont, N.C. (28012) Tel. 825-5301

GASTON COUNTY CHAMBER OF COMMERCE INC, Fred A Ratchford Executive Vice—president, Mike Morrow Assistant Executive Vice-President, Mrs Ann Waters Secretary, 601 W Franklin Av, PO Box 2168, Gastonia, NC (28052), Tel 864-2621
Gaston County Dyeing Mach Co H Max Craig Jr Pres Harry Davis V-Pres Robt C Donnan Sec-Treas 200 S Main St (STN) 263-4765

GASTON COUNTY DYEING MACHINE CO
H MAX GRAIG JR
PRESIDENT
HARRY DAVIS
VICE-PRESIDENT
ROBERT C DONNAN
SECRETARY-TREASURER
ROY C WARREN
PERSONNEL DIRECTOR
TEXTILE DYEING MACHINERY
PARTS MANUFACTURERS
NC HWY 27
MT HOLLY NC (28120)
PO BOX 308 STANLEY NC (28164)
TELEPHONE 263-4765

GASTON COUNTY OF
HEALTH DEPARTMENT, Mrs Mary R Clayton Public Health Nurse, 129 S Main St, (Mt Holly), Tel 827-5151 Benj M Drake Director, 37 E Woodrow Av (28012) Tel 825-8381, Gastonia, N C, Tel 825-2178
PUBLIC LIBRARY,
BELMONT BRANCH, Mrs Helen Johns Br Librn, 111 N Central Av, Tel 825-5426
MT HOLLY BRANCH, Mrs Rebecca S Putnam Br Librn, 245 W Catawba Av (Mt H), Tel 827-3581
STANLEY BRANCH, Mrs Brenda Jackson Weaver Br Librn, 207 N Peterson St, Tel 263-4166

Gaston Debbie studt r119 Hickory Grove Rd (S)
Gaston Geo F (Mary B) asmblr Pneumafil Corp h102 Greenwood Av 825-2082
Gaston Geo R repr r102 Greenwood Av
Gaston Harley B Jr (Kath B) (Gaston Smith & Gaston) h16 Poplar St 825-8316
Gaston Hattie emp Amer & Efird h303 N Lee St (Mt H)
Gaston Henry L (Jewel M) h213 Hickory Grove Rd (S) 827-2975
Gaston Henry L asst prin North Belmont Elem Sch rRt 2 Gastonia N C
Gaston Hosiery Mill (Arliss J Payne) 816 Woodlawn Av (S) 827-6506
Gaston Jacques emp Sodyeco Div r522 Dutch Av (Mt H)
Gaston Jewell M Mrs guidance counselor South Point Sr Hi Sch rRt 2 Bx 171 Gastonia NC
Gaston L Boyce (Ruby W) with Burl Indus h420 Horsley Av 825-2794

Carrier
Mount Holly Heating & Air Conditioning Co.
107 Madora St. Mount Holly, N.C. (28120)
Tel. 827-3421
Nights—Sundays—Holidays Tel. 827-2920 or 827-6510

BELMONT SAVINGS & LOAN ASSN.
FEDERAL HOME LOAN BANK SYSTEM MEMBER
A SAVINGS INSTITUTION SINCE 1915
MEMBER FSLIC Federal Savings & Loan Insurance Corp Your Savings Insured to $40 000
EQUAL HOUSING LENDER
Dial 825-8428
42 Catawba St. P.O. Box 628 Belmont, N.C. (28012)

Belmont Cleaners, Inc.
111 S. Main St., Belmont, N.C. (28012) Tel. 825-8514

Gaston Lillie S (Wid John) retd h315 2d St (STN) 263-2669
Gaston Lottie B (Wid James J) retd h329 N Lee St (Mt H) 827-6090
Gaston Lucille Mrs bagger Pharr Yarns r329 N Lee St (Mt H)
Gaston Margt S (Wid Harley B) retd h112 S Central Av 825-8457
Gaston Performance Parts (Perry Whiting & Danny Caldwell) auto parts 427 W Wilkinson Blvd 825-9206
Gaston R Kath retd h119 Hickory Grove Rd (S) 827-3154
Gaston Smith & Gaston (Willis C Smith Harley B Gaston Jr) lwyrs 32 N Main St Rm 204 825-8306
Gaston Susie bagger Pharr Yarns r329 N Lee St (Mt H)
Gaston Wm F (O'neal H) (Gaston Bldrs) h119 Hickory Grove Rd (S) 827-3154

GASTONIA BELTING & SUPPLY CO INC, D L Friday Sr President, Lelia B Friday Secretary-Treasurer, D L Friday Jr Manager, Leather Belting Manufacturers, Posi-Lon Endless, Distributors Of Rubber Products, Conveyor Belt, 816 N Marietta St, PO Box 174, Gastonia, N C (28052) Tel 865-2732

GASTONIA FIRE EXTINGUISHER CO INC, C S Dixon President, Sales And Refills Of All Types, Kings Mountain Hwy, PO Box 71, Gastonia, N C (28052) Tels 867-7990 And 867-8981 (See Index To Advertisers)

GASTONIA GAZETTE THE

D R Segal Publisher, Darrell B Williams Editor, B L Whitt Circulation Director, Newspapers, Cor Cox Rd And Wilkinson Blvd, PO Box 1538, Gastonia, N C (28052) Tel 864-3293

GASTONIA GLIDDEN PAINT CENTER, Christie L Jenkins Jr President, L S Warren Vice-President, Glidden Paints, Wallpaper, Painters' Supplies, Wholesale And Retail, For All Your Painting Needs 729 E Franklin Blvd, Gastonia, N C (28052) Tel 864-6783

GASTONIA MERCHANTS ASSN INC Mrs Thelma F Holland Executive Vice-President, 105 W 2d Av, PO Box 248, Gastonia, NC (28052), Tel 864-4341

GASTONIA MUTUAL SAVINGS & LOAN ASSN Samuel M Stewart President, H D Whitener Vice-President, James G Jackson Vice-President, James G Jackson Jr Secretary-Treasurer, 245 W Main Av, PO Box 2249 Gastonia, NC (28052), Tel 864-3488

GASTONIA PUBLIC LIBRARY Main Office, Barbara E Heafner Director, 115 W 2d Av, Gastonia, NC (28052), Tel 865-3418

GASTONIA UNITED OIL CO INC

HOYLE T EFIRD, PRESIDENT-TREASURER
ANNIE SANDERS, SECRETARY
BURLEIGH J WITHERS, MANAGER
DISTRIBUTORS AMOCO OIL CO PRODUCTS
FUEL OIL DELIVERY BY METERED TRUCKS
2766 E OZARK AV
RANLO, N C (28052)
DRAWER 68
GASTONIA NC (28052)
TELEPHONE
824-3561
(See Index To Advertisers)

JEAN'S FLOWERS
FLOWERS FOR ALL OCCASIONS
TELEFLORA
210 A Park St., Belmont, N.C. (28012) Tels. 825-9781
Nights, Sundays and Holidays 825-5730 — 825-8972

Gates ,ohn W (Pat H) section hd Pearless Spinning h204 Penhook Rd (S) 827-7270
Gates Kenneth (Ethel S) emp H K Porter Co h309 Tomberlin Rd (CH) Apt 2 827-7738
Gates Steven (Louise M) plant wkr SODYECO h206 Penhook Rd (S) 827-6173
Gates Terry L (Virginia W) supt Pharr Yarns h35 Main St (Mc A) 824-1498
Gates Windol R (Nancy) mach Whitin Mach h1300 Belmont-Mt Holly Rd (CH) Apt 1
Gatlin Gordon M (Amy P) v-pres-yarn div Belmont Heritage h216 Johnston Dr 825-8980
Gattis Billy E (Dorothy K) serv tech Mojonnier Bros h100 Point Cir 825-5733
Gattis Rebecca S (Wid Archie) retd h109 Abernathy St (Mt H) 827-2006
Gault Blenda H Mrs tchr Mt Holly Jr Hi Sch rGastonia NC
Gault Harold D (Lois B) tex wkr h108 O'Daniel St 827-5457
Gause Audie L (Louise T) sect mn Natl Yarn Mills h20 Tucker St 825-5857
Gay Dewey R (Betty M) mgr Belmont Gulf Serv h703 Woodlawn Av (S) 827-2008
Gay Sharon cash Belmont Gulf Serv r703 Woodlawn Av (S)
Gay Theo (Grace R) mech Biggers Bros h1001 South Point Rd 825-8835
Gee Edw A (Estelle S) egg distr h707 8th Av Extn (C) 824-1482
Gee Ruth S (Wid T W) ofc clk Burl Indus h810 8th Av Extn (C) 824-1443
Gemini Wig Shop The (Mrs Dale L Hoffman) 4 N Main St 825-9491
GENERAL PUBLISHING & PRINTING CO INC Garland Atkins President, Publishers Of The Belmont Banner And The Mount Holly News, Commercial Printing 105 S Main St, Belmont, NC (28012), Tel 825-5101
Gentry Albert (Terry) h318 Highland St (Mt H) Apt 7 827-7480
Gentry Bessie h310 Oakland St
Gentry David G (Sylvia D) emp Caro Paper Bd h108 Cavin Av (Mt H) 827-3416
Gentry David J (Pamela R) tchr Gaston College h12 Johnson St Apt 4 825-9305
Gentry Donald D (Dorothy P) (Therme Kinetico) h313 Genl A S Johnson St (STN) 263-4517
Gentry Eug H Rev (Frances O) pastor Wesleyan Meth Ch h80 Wesleyan Dr (Mc A) 824-1073
Gentry Faye N Mrs clk Mut Bldg & Sav Assn r916 Pierce Av (DH)
Gentry James F (Faye) tchr Gaston College h916 Pierce Av (DH) 827-7118
Gentry Roy A (Joyce C) fork lift opr Sodyeco Div h403 Stroupe St (Mt H)
Gentry Sharon studt r80 Wesleyan Dr (Mc A)

HAWLEY LUMBER COMPANY, INC.
BUILDING MATERIAL OF ALL KINDS
112 W. DALLAS RD.
STANLEY, N.C. (28164)
P.O. BOX 157
PHONE 263-2744
and 263-4700
CAROLINAS BRANCH AGC ASSOCIATE MEMBER

Hillcrest Garden Cemetery Park Corp.
"EAST GASTON'S MOST PICTURESQUE CEMETERY"
PARK LOCATED MIDWAY BETWEEN MOUNT HOLLY AND STANLEY
OFFICE 726 S. Main St.
TELEPHONE 827-6746
Mt. Holly, N.C. (28120)

FIRST FEDERAL SAVINGS AND LOAN ASSOCIATION
Main Office 251 W. Main Av., Gastonia, N.C. (28052)
Abbey Plaza Branch All Offices Dial 865-7485
Also Downtown Gastonia; Dixie Village; South Gastonia;
Akers Center; Downtown Dallas
INSURED

Genuine Parts Inc Ronald L Walker Mgr whol auto parts 27 E Woodrow Av 825-5343
Genuine Parts Inc L Keith Stepp Mgr 434 N Main St (STN) 263-2222
Genuine Parts Inc Lamar Hodge Mgr 130 W Charlotte Av (Mt H) 827-7271
Geyer Raymond Rev dir of admissions Belmont Abbey College
Gheen Michl C yarn mn J P Stevens Co h509a 3d St (STN)
Gheen Raymond (Nannie H) retd h307 North St 825-2908
Ghorley Kristina A Mrs sec Sou-Tex Chem r612 Mc Knight St
Gibby James S (Doris) picker atndt J P Stevens Co h207 W Parkwood St (STN)
Gibby James W (Florence L) retd h44 Dunn St (Mt H) 825-5932
Gibby Oliver W carrier PO r44 Dunn St (Mt H)
Gibreath Steph E (Patricia G) opr SBT&T h21 Alice Av Apt 12 825-8318
Gibson Alan (Lyvonne) tex wkr Linford Mills h54 Cason St
Gibson Archie (Nell O) retd h905 Edgemont Av
Gibson Avery L (Pat B) eng Leesona Corp h237 Cedar La (Mt H)
Gibson Barbara K studt r122 Oak Trail (CH)
Gibson Charles (Mildred) tex wkr Natl Yarn Mills h9 8th St 825-3815
Gibson Charles A (Betty C) carder Piedmont Processing Co h105 Tomberlin Rd (CH) 827-4293
Gibson David E fxr Belmont Heritage r200 Julia Av
Gibson David H (Esther L) (Fat's Place) h200 Julia Av 825-2957
Gibson Dorothy S Mrs h231 Rose St (CH) 827-2423
Gibson Earl tex wkr Eagle Mills h19 Sunset St 825-5244
Gibson Enterprises (T Jerry Gibson) 605 Westland Farm Rd (DH) 827-8191
Gibson Ernest V (Brenda W) yarnmn Am & Efird h101 Hubbard St 825-5029
Gibson Frankie W rov hlr Superior Yarn Mills r41 Jackson St
Gibson Gary L r78 Shaw St
Gibson Geo W (Vera M) retd r114 Hill St (Mt H)
Gibson Gerald (Betty) emp Lowis Hdw h205 Park Rd (Mt H)
Gibson Jim B (Maggie E) retd h405 Tuckaseegee Rd (CH) 827-5466
Gibson John studt r19 Sunset St
Gibson Linda studt r19 Sunset St
Gibson Nancy clk Duke Pwr rMt Holley NC
Gibson Nell E Mrs cafeteria wkr Pinewood Elem Sch rRt 1 (STN)
Gibson Otis P (Nada H) chkr-switcher Akers Mtr Lines h107 Brookwood Rd (CH)
Gibson Ricky R h400 Wilson St (Mt H)
Gibson Robt L (Emma F) comber Linford Mills h78 Shaw St 827-9929
Gibson Robt W r78 Shaw St
Gibson Roger (Terry M) dye hse Pharr Yarns h223 Garrison St 825-9267
Gibson Ronnie (Pam) emp Sodeyco Div h129 Tomberlin Rd (CH)
Gibson Sherry L studt r231 Rose St (CH)
Gibson T Jerry (Toni Q) (Gibson Enterprises) h605 Westland Farm Rd (DH)
Gibson Thos C (Rita G) constn wkr Sodyeco Div h715 N Buckoak St (STN) 263-8414
Gibson Thos G (Jean H) dist mgr L&M Tob h123 Oak Trail (CH) 827-2686
Gibson Thos L (Frankie W) carding Superior Yarn Mills h124 Penhook Loop Rd (S)

Gibson Thos L (Bertha M) h707 Westland Farm Rd (DH) 827-5954
Gibson Thos L Jr card opr Superior Yarn Mills rBx 17
Gibson Thos N (Ethel S) retd h125 Penhook Loop Rd (S)
Gibson Walter J (Eva E) rampmn Eastern Air Lines h1 Bartlett St (S) 827-4131
Gidley Dale R (Judy) purch asst Sou-Tex Chem h102 Crest St (Mt H) 827-7203
Gilbert Cleo G Mrs clk Akers Mtr Lines h128 Kee Rd 825-5455
Gilbert H Steve r140 Hawley St (STN)
Gilbert Hayt V (Pat S) emp Duke Pwr h409 W Henry St (CH) 827-7970
Gilbert Lenora W (Wid Paul A) h140 Hawley St (STN) 263-2964
Gilbert Robt L (Flora M) yarn tester Piedmont Processing h107 Lynnbrook Dr (CH) 827-6305
Gilchrist Larry (Patty) clk A B C Package Store h309 Adrian St (Mt H)
Gilchrist Ray T (Emily A) steel wkr Ryerson Steel h311 Adrian St (Mt H) 827-5592
Giles Loman (Geneva H) h70 4th St (C) 824-2528
Gillen Lewis L (Carrie D) driver Duke Pwr h202 Highland St Extn 825-2165
Gillen Will A (Ruth B) retd r202 Highland St Extn
Gillespie Robt L (Lillian M) emp Superior Yarn Mills h416 Woodlawn St (C)
Gilliam Bobby R (Jerry N) driver Beaunit Corp h115 Howie St (Mt H) 827-5567
Gillispie Jenny emp Mc Elwaine Day Care Center
Gilmore E V clk opr SCLRR rStanley NC
Gilmore E Vick (Gilmore's Lndry) rOld Mt Holly Hwy
Gilmore's Laundry (E Vick Gilmore) coin opr 603 N Main St (STN)
Gilreath See Also Gilwreath
Gilreath Ernest E (Christine) h43 Brown Dr (B) 825-5253
Gilwreath Mary M Mrs tex wkr Pharr Yarns h212 Brookwood Rd (CH)
Gilwreath Wayne studt r212 Brookwood Rd (CH)
Gittens Artist L training mgr Burl Indus h309f Forrest La 825-2995
Gittens Gladys Mrs tex wkr Am & Efird Mills hRear 409 W Central Av (Mt H) 827-4525
Gittens Robt R Rev Jr (Georgia L) retd h73 4th St (C) 824-3342
Gittins Ruth P Mrs retd h213 Browntown Rd (B) 825-3854
Givens C L (Mary B) sect hd Amer & Efird h406 Norton Rd (Mt H) 827-4026
Gladden C Douglas (Margt) h410 Thompson St (STN) 263-8537
Gladden Herbert pharm College Pk Pharm rRock Hill S C
Gladden Lilly Mrs emp Eagle Yarn Mills h26 Long Av 825-3142
Glaspey Robt W (Metta J) h24 W Woodrow Av 825-5227
Glass Homer M clk City Sup h116 E Henry St (CH) 827-6447
Glass Wanda K h21 Alice Av Apt 10
Glenda's Day Care Center (Mrs Glenda Bailey) 502 Hawley Av 825-8356
Glendale Apartments 318 Highland St (Mt H) 827-5641
Glenn Ernestine tchr South Point Sr Hi Sch rCharlotte N C
Glenn Geo D (Diane B) tex wkr Tuckaseege Mills r418 Cherry St (CH)
Glenn John D (Cathy B) prntr Glenn Prntg h3 Faye St 825-5743
Glenn Larry policemn Mt H Police Dept rHwy 27 Rt 1 (Mt H)
Glenn Lesley (Rosabelle H) retd h545 Baltimore St (C) 824-1246
Glenn Louise M Mrs ch sec First Bapt Ch r304 Ford St
Glenn Margt R (Wid Henry N) retd h418 Cherry St (CH) 827-5348
Glenn Max C (Bonnie S) supvr Am Bakeries h112 Cottonwood Dr (Mt H) 827-7468
Glenn Tommy A (Sadie J) tex wkr Tuckaseege Mills h416 Cherry St (CH) 827-6472

CNB
YOUR HOMETOWN BANK
THE CITIZENS NATIONAL BANK
"YOUR HOMETOWN BANK"
Gastonia—Belmont Abbey College—Cramerton—Lowell—Stanley—Mt. Holly—Dallas
FDIC
Each depositor insured to $40,000
FEDERAL DEPOSIT INSURANCE CORPORATION

McCALL BROTHERS INC.
Well Drilling—Water Systems
Water Mains—Waste Treatment
Pumps—Sewer Mains
Tel. 399-1506
6700 Belhaven Blvd.
Charlotte, N.C. (28216)

Glenn Wade T (Louise M) pntr h304 Ford St (C) 824-2721
Glenn Watesel (Barbara J) tex wkr Belmont Heritage h100 Cherry St (CH)
Glenn Wm C (Thelma M) carp h206 Auten Cir (CH) 827-9054
Glenna's Beauty Shop (Mrs Glenna A Brown) 312 Beatty Dr (CH) 827-9283
Glenway Apartments 205 N Glenway St
Globe Personnel Inc Bonnie K Ransom Pres Geral D Brown Sec-Treas 130 N Main St 825-5138
Glover Charles W (Loretta P) insp Imperial Yarn h615 North St 825-8793
Glover Dewey (Carolyn E) mach Caro Mach Wks Of N B h102 Hilltop St (CH) 827-3960
Glover Emma B (Wid Dave) retd h304 Mc Allister Av (C) 824-2851
Glover Geo T (Omie J) rec clk Piedmont Processing h903a Edgemont Av 825-8682
Glover Kate F (Wid John F) retd h509 W Orchard La
Glover Mary C (Wid Isaac) retd h101 6th St (C) 824-3353
Glover Pearline M (Wid Wm H) winder Natl Yarn Mills h903 Brook St
Glover Raymond H (Gladys Y) tex wkr Burl Indus h249 S 5th St Extn 825-3681
Glover W Price (Lyda L) mech Burl Industries h375 Woodlawn St (C) 824-1833
Goard E L Jr h315 Brevard Dr (STN) 263-8363
Goble Betty Mrs h280 8th Av (C)
Goble Billy R (Jewell L) tex wkr Natl Yarn Mills r424 W Wilkinson Blvd
Goble Isaac W (Carie L) tex wkr Pharr Yarns h424 W Wilkinson Blvd
Goble James G (Norma) production mgr Sou-Tex Chem rPO Bx 813 (STN)
Goble James W librn Belmont Jr Hi Sch rCharlotte NC
Goddard Derl h114 Belton Av (CH)
Goddard Mary D auto mech h126 Tuckaseegee Rd (Mt H) 827-9273
Godfrey Milton R (Betty K) cement fnshr Duke Pwr h115 Mt Holly-Mc A Rd (S) 827-4853
Godwin Benny R (Peggy B) emp Acoustics Inc r109 River Rd (B)
Goffie Joseph mach shop Belmont Tex Mach
Goforth Don (Goforth Tire & Retreads)
Goforth Hicks (Goforth Tire & Retreads) rKingston Dr
Goforth Tire & Retreads Inc (Don & Hicks Goforth) 504 Wesleyan Dr (Mc A) 824-9761
Goforth Wm P (Madge T) wtchmn Superior Yarn Mills rBx 683 Charlotte N C
Goinep Jean h34 W Pecan St
Goins Boyce E (Lana F) h422 Wilson St (Mt H)
Goins Carl (Ladist L) h265 S 5th St Extn 825-8903
Goins Eug (Helen F) emp Natl Yard h635 Secrest Av 825-5596
Goins John L (Gertrude F) tex wkr Stowe Thread h113 Kee Rd 825-8770
Goins John W (Marjorie S) cash Bank Of Belmont h707 South Point Rd 825-8947
Goins Margie tchrs aide Belmont Central Sch rS Point Rd
Goins Oma H (Wid Edw) retd hRear 75 Acme Rd
Goins Ricky h200 Nixon Rd Apt 20

CLEO'S HEATING AND COOLING INC.
bryant
CONTRACTORS
Sales—Service
YORK
Radio Controlled Service Trucks
500 N. MARIETTA ST. P.O. BOX 3592, AKERS STA., GASTONIA, N.C. (28052)
PHONE 864-9901 SERVICE 864-9903, CHARLOTTE 333-9339

Goins Ruth (J & R Hobby Shop) r101 E Line Dr
Goins Sherry D ofc sec Dixie Yarns r113 Kee Rd
Gold Ella F sls wn Leader Dept Store r212 Norton Rd (Mt H)
Gold James M (Frances S) emp Duke Pwr h212 Norton Rd (Mt H) 827-6144
Goldsmith Glenn E (Jane B) emp Duke Pwr h305 Springwood Dr (S) 827-3070
Goldsmith R Earl (Debbie P) electn City Of Gastonia h613 Mc Knight St 825-3830
Goldsmith Robt J (Ruth A) mach Sherrill Indus h101 E Line Dr 825-5797
Goldstein Ida G (Wid Robt) retd h220 Highland St (Mt H)
Goldstein Julius (Margi L) v-pres The Leader Dept Store rCharlotte NC
Goldstein Margi L Mrs sec-treas The Leader Dept Store rCharlotte NC
Golf View Grocery (Clay M Morgan) 419 Oakland St 825-9903
Good Charles E (Freda S) surveyor h105 Crest St (Mt H) 827-5910
Good Clarence G (Virginia D) h300 E Charlotte Av (Mt H) Apt 3 827-2895
Good Freda S Mrs laby tech Sou-Tex Chem r105 Crest St (Mt H)
Goode E J Mrs tex wkr Amer & Efird h1116 W Catawba Av Extn (Mt H)
Goodman Charles Rev (Linda T) pastor Tabernacle Bapt Mission h309 Lanier Av (Mt H) 827-8186
Goodman Minnie W (Wid Ed) r101 6th St (C)
Goodman W J (Goodman's Mobil Sta) r1012 W Charlotte Av (Mt H)
Goodman's Mobil Station (W J Goodman) self serv 201 S Main St (Mt H) 827-8331
Goodnight John R (Libby Y) exam N C State Hwy Comn h227 Rose St (CH)
Goodnight Libby opr Michell's Beauty Salon
Goodrum Louis O (Celeste C) retd h808 S Main St 825-2243
Goodson Bessie E (Wid Earl) retd h137 Mt Holly-Mc A Rd (S) 827-7472
Goodson Ethel clk Nixon Pharm rBeechwood Hills (STN)
Goodson Jack L h171 Mt Holly-Mc A Rd (S) 827-3228
Goodson James M (Fredia) h147 Houston Av (Mt H) 827-6845
Goodson Jerry G (Elaine G) emp Linford Mills h19 Perfection Rd
Goodson Larry W (Mildred M) oiler Pharr Yarns h212 Springwood Dr (S) 827-5643
Goodson Louie A III (Kathy) production supvr Sou-Tex Chem rCharlotte N C
Goodson Robt R (Betty) h105 Cedar St (S)

GOODWILL EXTERMINATING & INSULATING CO
JAMES E AUTEN JR, PRESIDENT
COMPLETE PEST CONTROL SERVICE
BONDED TERMITE CONTROL
ROCKWOOL INSULATION
ALUMINUM STORM WINDOWS
ALIMUNIM STORM DOORS
CUSTOM MADE AWNINGS
1601 E OZARK AV

GARRISON GENERAL HOSPITAL Inc.
IRMA L. MARTIN, Director
Visitors Welcome—10:30 - 11:30, 2:30 - 4:30, 7:00 - 8:00
Scientific and Personal Service
210 S. YORK ST.
GASTONIA, N.C. (28052)
TELS. 865-1277; 865-1278
NURSES' DORMITORY 867-9256
CONSTANT CARE

BAIL BONDS
Free Bail-Bond Advice—24 Hour Service
Locally Owned and Operated "Let Homesley Send You Home"
MACK HOMESLEY BONDING CO.
116 S. South St. Gastonia, N.C. (28052) Tels. 864-5665 and 865-7651

GOODWILL EXTERMINATING & INSULATING CO—CONTD
GASTONIA, N C (28052)
TELEPHONE 867-6364

Goodwin Wm (Gloria G) slshr Eagle Yarn Mills h15 Sunset St
Gordon Emma S (Wid James Jr) tex wkr Stowe Spng h109 Lukes Ct (Mt H)
Gordon Jerry L (Brenda) emp Sou Ry h600 E Henry St (CH) Lot 3
Gordon Lois W (Wid Wm D) retd h429 15th St (C) 824-1932
Gordon Rebecca M Mrs ofc wkr Belmont Heritage h269 8th Av (C)
Gordon Robt (Carol) tex wkr Linford Mills h3 Pleasant St
Gordon Sheila W (Wid Andrew F) retd h109 Belmont-Mt Holly Rd (CH) 827-2273
Gore Earle retd r19 Circle Dr
Gore Geneva H Mrs r148 N Main St (C)
Gore J C (Lee C) asst mgr Carothers Funeral Home h226 S Main St (Mt H) 827-7683
Gorlfrey Shirley h300 E Charlotte Av (Mt H) Apt 18
Goshen Cemetery 530 Woodlawn St
Goshen Free Will Baptist Church Rev Johnnie E Floyd Jr Pastor 120 School St 827-3076
Goshen Presbyterian Church Rev Al A Saleeby Pastor 310 Woodlawn St 827-6280
Gosnell Clara D (Wid Horace C) h918 S Main St 825-2498
Gosnell David studt r710 Dogwood La
Gosnell Franklin D (Evelyne J) tex wkr Amer & Efird h331 Valley St (Mt H) 827-4938
Gosnell Ronnie (Debbie) h404 Park Dr 825-8102
Gosnell Thos C (Miriam C) retd h710 Dogwood La 825-5638
Gospel Chapel 206 Lucia Rd (STN)
Gossett Thos J (Emma) retd h131 Tomberlin Rd (CH) 827-3632
Gossett Willie J Mrs ofc wkr T C Smotherman h128 Ford Dr (AT) 824-1162
Gotlin Ken A studt r216 Johnston Dr
Goudelock Lawrence L (Cora H) jan Goshen Free Will Bapt Ch h71 Duncan St 827-3085
GOVERNMENT OFFICES (See United States Government)
Gowan Bonnie S Mrs comber Amer & Efird h317 1st St (Mt H) 827-4154
Gowan Jimmie W (Margt H) wldr Holman & Moody h911 Woodlawn Rd (Mt H) 827-3685
Gowan Joseph C (Vera S) retd h128 Oak Av (Mt H) 827-4856
Gowan Margt cafeteria mgr Catawba Hts Elem Sch r911 Woodlawn Rd (Mt H)
Gowan Mary L Mrs h203 Lanier Av (Mt H) 827-3417
Gowan Minnie E retd r317 1st St (Mt H)
Gowen John C (Betty) tex wkr Pharr Yarns h900 Ford Dr (AT) 824-1387
Gowens John J (Joanie B) USN r522 Julia Av
Grace's Beauty Shop (Mrs Grace B Cloninger) 1a 8th Av Extn (C) 824-3615
Gragg Jo An title clk Jim Cross Chevrolet rRt 1 Bx 248a
Graham Anna tchr North Belmont Elem Sch r108 Harry St
Graham Beverly L studt r110 Peach Orchard Rd
Graham Carl O (Nancy L) retd h928 Edgemont Av 825-5593
Graham Chester E yarn boy Crescent Spng r219 N 6th St

Graham Henry A retd h222 Ferstl Av (CH) 827-3259
Graham Henry V turbo rm Crescent Spng r208 N 6th St
Graham Jake (Modelle G) ydmn Eagle Yarn Mill h110 Peach Orchard Rd 825-3128
Graham John C (Margt P) emp Burl Indus h99 Penhook Rd (S) 827-9024
Graham John P (Anna P) (Freedom Design & Interiors) h108 Harris St 825-3809
Graham John W (Evi A) tex wkr Climax Spng h bx298 Nixon Rd Rt 1 825-3365
Graham Johnny L whsemn Sou-Tex Chem r37 Cavin St (Mt H)
Graham Kenneth W fs-2 Superior Yarn Mills rLowell N C
Graham Leroy (Ruby S) beek opr Leaksville Woolen Mills rBx 186 Old Hwy 27 (Mt H)
Graham Leslie A tchr Pinewood Elem Sch rCharlotte N C
Graham Lucille O Mrs spare hd Crescent Spng h219 N 6th St 825-3613
Graham Melvin hd jan Mt Holly Jr Hi Sch rRt 1 Box 88 (Mt H)
Graham Palmer (Edna L) retd h100 Belmont Av
Graham Roy dfr Burl Indus
Graham Shirley Mrs h409 Ferrell Av
Graham Thelma (Wid Burton) spnr Stowe Thread h719 Catawba St 825-3050
Graham Unah S (Wid Albert T) retd h402 W Wilkinson Blvd 825-8522
Graham Zan retd h110 E Nims Av (Mt H) 827-6054
Gramling Bobby J (Brenda L) reprmn Scott's Buick h501 Dutch Av (Mt H)
Gramling Lester (Ann) emp Genl Tire r529 Elm Av (Mt H)
Gramling Willis R h529 Elm Av (Mt H) 827-6702
Grant Annie T (Wid Ernest C) retd h460 18th St (C) 824-3024
Grant Gene P (Diane M) r41 Carson St
Grant Grady L (Virjean M) mach opr Perfection Spinning h57 Rhyne St 827-6111
Grant James A (Shirley B) (Grant's Meat & Prod) h367 Lanier Av (Mt H) 827-4247
Grant Leonard (Myrtle B) dfr Stowe Spng h53 Jackson Av 827-4508
Grant Maryalice emp Stowe Spng r53 Jackson Av
Grant Nathan L tex wkr Stowe Spng r53 Jackson Av
Grant Robt (Mary Lou) tax wkr Pharr Yarns h727 4th St (STN)
Grant Ronald D (Deborah A) hlpr Sou Eng h600 E Henry St (CH) 827-7834
Grant Shirley B Mrs cash Grant's Meat & Prod r367 Lanier (Mt H)
Grant Wm T driver Pyrofax Gas Corp h403 Woodlawn St (C) 824-5145
Grant's Meat & Produce (James A Grant) 405 Beatty Dr (CH) 827-3285
Graut Ann cash Grant's Meat & Prod h405 Beatty Dr (CH)
Graves Barry h46 Main St (Mc A) 824-4918
Graves Danny studt r11 8th Av Extn (C)
Graves Dora L retd r126 Mt Holly-Mc A Rd (S)
Graves Emma A drsmkr 126 Mt Holly-Mc A Rd (S) h126 Mt Holly-Mc A Rd (S) 827-3595
Graves Lena L (Wid Clyde W) counterwn Roper's Cln h106 Apricot St 827-5087
Graves Robt (Linda M) fxr Pharr Yarn h16 Linestowe Dr
Graves Virginia S Mrs qlr Burl Indus h11 8th Av Extn (C) 824-3233
Gray Albert comb attender Acme Spinning h8½ Julia Cir
Gray Alice H (Wid Lee) h450 18th St (C) 824-2144
Gray April tchr Stn Jr Hi Sch r1533 Fuller Dr (G)
Gray Clyde (Maggie B) sect mn Acme Spinning h144 Clayton St 827-3881
Gray Elias P elev opr Burl Indus r450 18th St (C)
Gray F Hugh (Mildred T) slsmn United Sup h4 Faye St 825-2390
Gray Frank delmn Bell-Holly Ofc Sup rCatawba Heights

LOWE'S
OF GASTONIA
Building Materials and Mobile Homes
Brand Name Retailer of the Year (1974)
Tel. (704) 867-4441
1301 Bessemer City Rd.
Gastonia, N.C. (28052)
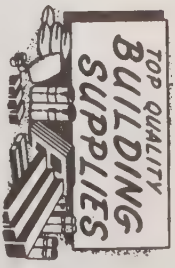

Quick AUTO LOANS
M and J FINANCE CORPORATION
728 E. Franklin Blvd.
Gastonia, N.C. (28052)
Tel. 864-4316

Gray Fred H Jr studt r4 Faye St
Gray Grady tex wkr Acme Spng h35 Acme Rd
Gray Herbert W (Mary A) shade rm Burl Indus h317 Mayflower Av (C) 824-1982

GRAY INDUSTRIAL STEAM LTD

William O Gray Sr President, Evelyn H Gray Vice-President-Secretary, W O Gray Jr Manager, Industrial Steam And Heating Supplies, Boilers, Pumps, Automatic Steam Plant, Sales And Service, McDonald Miller Control Distributors, Honeywell And Rectorseal Distributors, 855 N Marietta St, PO Box 3997, Gastonia, NC (Akers Sta; 28052), Tels 865-3565 And 864-8346

Gray Lee W (Virgina) supt County Dyeing Mach h106 E Chestnut St (STN) 263-2927
Gray Leonard C (Shirley A) formn Industrial Piping h108 Brookwood Rd (CH)
Gray Marian T v-pres Colonial Acceptance r108 Old Mine Rd (Mt H)
Gray Wm R (Marian T) wldr Duke Pwr h108 Old Mine Rd (Mt H) 827-8172
Grayson Norma J tchr Mt Holly Jr Hi Sch rGastonia NC
Green See Also Greene
Green A R (Mollie M) eng Gaston County Dyeing Mach h926 Rollingwood Dr (DH) 827-8195
Green Abe E (Iva D) constn wkr h340 Beam Rd (S) 827-9546
Green Alvin (Emeline M) del formn Hawley Lbr h313 Derr St (STN) 263-8205
Green Ann wndr Crescent Spng h607 Church St 825-9525
Green Bill erection dept Belmont Tex Mach
Green Brenda Mrs emp Sherrills h410 W Orchard La 825-5630
Green Buddy studt r312 E Chestnut St (STN)
Green C Hoyt (Peggy S) carmn SCLRR h99 Peachtree St 825-2423
Green Carol tchr Mt Holly Bd Educ r312 E Chestnut St (STN)
Green David A (Kath T) retd h716 S Main St (STN) 263-2302
Green Donald A (Sally S) retd h127 W College St (STN) 263-4174
Green Douglas A (Joyce M) tex wkr Acme Spng h86 Clayton St
Green Dwayne E studt r622 Legion Rd (Mt H)
Green Edwin C Mrs emp Superior Yarn Mills rBx 572 Stanley NC
Green Frances W Mrs opr Mickey's Beauty Shop r502 W Henry St (CH)
Green Geo T (Nancy E) constn wkr Ervin Constn h1000 Hickory Grove Rd (Mt H)
Green Irene emp Gaston County Dyeing Mach r312 E Chestnut St (STN)
Green J R h234 Ferstl Av (CH)
Green Jack W tex wkr r213 Ferrell Av (S)
Green Joan A splr Climax Spinning r20 Brown Dr (B)
Green John (Linda) tex wkr h207 Smith St (CH) 827-5367
Green John R (Eva R) mgr Green Palace Social Club r113 Lincoln St
Green Kath T Mrs (Katherine's Beauty Shop) r716 S Main St (STN)
Green Leon W (Merle M) emp Spangler Constn h106 Fite Rd (CH) 827-4243
Green Leonard (Bernice) h801 N Buckoak St (STN)
Green Lewis atndt Smile Oil rMauney Rd
Green Mack studt r312 E Chestnut St (STN)
Green Margt S Mrs bmo Gaston County Ct Hse r312 E Chestnut St (STN)

FIRST UNION NATIONAL BANK
Complete Banking Service
101 S. MAIN ST., P.O. BOX 567
MOUNT HOLLY, N.C. (28120) — TEL. 827-5821

Green Mickey tex wkr A & E Mills r801 N Buckoak St (STN)
Green Mitchell (Addie F) tex wkr h285 S 5th St Extn
Green Norman S emp Superior Yarn Mills rBx 572 (STN)
Green Ollie K (Wid Jim) retd h331 Beam Rd (S) 827-4726
Green Palace Social Club John R Green Mgr 577 Reid St
Green Patricia C tchr Ida Rankin Elem Sch r312 E Chestnut Av (STN)
Green Ralph (Pearl C) emp Sodeyco Mill h144 Hawley St (STN)
Green Robt (Evelyn) emp Thrift Dye Wks h100 Penhook Loop Rd (S) 827-5554
Green Robt L tchr South Point Sr Hi Sch h301 Eagle Rd Apt 8
Green Robt L retd h512 Belmont-Mt Holly Rd (CH) 827-5398
Green Ruby B (Wid Geo E) retd h622 Legion Rd (Mt H) 827-5230
Green Sally S Mrs bkpr Bank Of Belmont r127 W College St (STN)
Green Thos C (Yvonne S) carp Burl Indus h47 3d St (C)
Green Thomas R Jr (Shirley W) analyst Burl Indus h88 5th St (C) 824-9315
Green Walter A (Frances) tex wkr Acme Spng h116 Linwood St
Green Wm J (Bertha F) retd h213 Ferrell Av (S) 827-2872
Green Wm T Jr (Frances W) mach Belmont Tex Mach h502 W Henry St (CH)
Green Yates P (Joan Ann H) swtchr Caro Frt h20 Brown Dr (B)
Greene B R h218 E Parkwood St (STN) 263-8835
Greene Charles D (Doris W) driver Akers Mtr Lines h105 Hubbard St 825-9310
Greene Charlie (Doris H) retd h127 Penhook Loop Rd (S) 827-5554
Greene Clifford tex wkr Pharr Yarn r515 Costner Av (Mt H)
Greene Delaina tchr Mt Holly Jr Hi Sch r519 Tuckaseegee Rd (CH)
Greene Dora emp Steak House h300 Ford St (C) 248-9321
Greene Dwight V (Etta M) instlr Bivins Fl Covering h117 Clearwater Lake Rd (Mt H) 827-2488
Greene Dwight V Jr frt hndlr Geniune Parts r117 Clearwater Lake Rd (Mt H)
Greene Earle sect hd South Fork Mfg h120 Ford St
Greene Hobert W retd h373 Scott St (Mt H) 827-4975
Greene Mary D tchr Mt Holly Jr Hi Sch r519 Tuckaseege Rd (Mt H)
Greene Nancy A retd r373 Scott St (Mt H)
Greene Oliver P (Pauline P) fixer Outlook Mfg h109 Brookwood Rd (CH) 827-5264
Greene P Reid (Billie P) h104½ Davis St
Greene Robt G (Marguerite F) h219 Tomberlin Rd (CH)
Greene Roscoe C (Janine B) retd h105½ Fite Rd (CH) 827-5303
Greene Sam J (Mae E) retd h116 Kee Rd 825-2710
Greene Troy L (Imogene M) emp Corrells Garbage Serv h101 Ida St (CH)
Greene Vera E ofc sec Belmont Hosiery hRear 11 Park Dr 825-5335
Greene W H (Lucille G) slsmn S H Duncan Co h204 Point Cir 825-2543
Greene Wm T (Beulah W) retd h104 Ridge Dr (Mt H) 827-4273

THE MASSEY COMPANY
Hardware
117 S. Main St.
Tel. 827-2431
P.O. Box 26
Mount Holly, N.C. (28120)
Industrial
500 E. Central Av.
Tel. 827-9661

521 Julia Ave.
ADMIRAL
COLORCRAFT TELEVISION SERVICE
Quality Workmanship — 17 Years Experience — Most Sets Repaired In Your Home While You Watch
Prompt and Dependable Service — Pick-Up and Delivery
Telephone 825-8415
ZENITH
THE ROYALTY OF TELEVISION
Belmont, N.C. (28012)

FIRST FEDERAL SAVINGS AND LOAN ASSOCIATION
Main Office 251 W. Main Av., Gastonia, N.C. (28052)
Abbey Plaza Branch All Offices Dial 865-7485
Also Downtown Gastonia; Dixie Village; South Gastonia;
Akers Center; Downtown Dallas
INSURED

Greene Willie H (Wid Mack) retd h519 Tuckaseegee Rd (CH)
Greene Worley H (Virginia M) retd h414 Tuckaseegee Rd (CH) 827-2064
Greenwood Cemetery 411 S Main St
Greenwood Helen H Mrs retd h307 S Main St 825-8454
Gregg Clell (Vergie) retd h149 Alsace Av (Mt H) 827-6257
Gregg Ester (Wid Clell) retd h701 S Main St (Mt H) Apt 4
Gregg Wayne (Joyce) slsmn h810 Caldwell St
Gregory Addie E retd h312 W Poplar St (STN)
Gregory Cephus M (Ardella F) retd h107 Trexler Av (Mt H) 827-4080
Gregory Harold D (Nellie M) emp Superior Yarn Mills rRt 1 (STN)
Gregory Luther Jr insp Burl Indus h207 Sloan St 825-2479
Gregory Michl L studt r207 Sloan St
Gregory Nellie M Mrs emp Superior Yarn Mills rRt 1 (STN)
Gregory Pearl W Mrs retd hRear 154 8th Av (C) 824-3118
Gribbin Patk (Kriss) emp Big Star Food Store h407 Louise Av (CH) Apt 43 827-7360
Gribble Gail H Mrs nurse County Health Dept (Mt H) rDallas N C
Grice Betty D maid h339 S Hawthorne St (Mt H)
Grice Brown retd h533 Dutch Av (Mt H) 827-7340
Grice Evelyn bus driver Ida Rankin Elem Sch rRt 1 (Bx 298 B (Mt H)
Grice Heron (Juanita P) driver Hugh T Paschal Oil h332 Brevard Dr (STN) 263-2948
Grice James C retd h322 E Glendale Av (Mt H) 827-5791
Grice R Barry (Nancy J) supvr Amer & Efird h110 Morris Av (Mt H) 827-5108
Grice Thad A (Ora C) mach Duke Pwr h208 Moore Av (Mt H) 827-9594
Grier Alma L (Wid Aaron N) governess h218 North St 825-8453
Grier Alma W (Wid Lee) mach opr Burl Indus h317 Clay St 825-3418
Grier Alva L emp Mem Hosp r213 South St
Grier Ann emp Am & Efird Mills r388 S Hawthorne St (Mt H)
Grier B Frank (Thelma B) (Grier Dry Cln) rRt 6 Charlotte NC
Grier Barbara H Mrs tchr Ida Rankin Elem Sch rRt 1 Bx 237-A
Grier Brenda J emp Burl Indus r550 Baltimore St (C)
Grier Carrie retd h84 Eagle Rd Extn 825-5757
Grier Carroll R emp Sodyeco Div r125 1st St (Mt H)
Grier Charles L (Ruby S) kntr Cornucopia Corp h129 Morning Glory Av 825-2996
Grier Charlie J (Minnie S) kntr Connie Colbert h399 East Av 825-3233
Grier Charner J (Della C) retd h229 Lucia Rd (STN)
Grier Dennis studt r218 W Woodrow Av
Grier Dry Cleaning Co (James C B Frank & Wm H Grier) 121 W Central Av (Mt H) 827-3331
Grier Edna E Mrs cafeteria wkr South Point Hi Sch r310 South St
Grier Eliz Mrs tchrs aide Belmont Central Sch rRt 1 Bx 120d
Grier Elsie tchr County Bd Educ h213 South St 825-5701

SHERRILL INDUSTRIES, Inc.
STAMPINGS — SPRINGS — CASTINGS
AUTOMATIC SCREW MACHINE PRODUCTS
Dallas-Cherryville Hwy. 277
Gastonia, N.C. (28052)
P.O. Drawer 578
Tel. (704) 922-7871

DIXON PROPERTIES, Inc.
REALTOR®
REAL ESTATE — APPRAISALS AND SALES
BUILDERS • DEVELOPERS
27 Catawba St., P.O. Drawer P Tel. 825-5151
Belmont, N.C. (28012)

Grier Euphra M retd h803 Catawba St 825-2863
Grier Gary N (Hazel) whsemn Sou-Tex Chem rCharlotte NC
Grier Geo L (Edna E) retd h310 South St 825-5832
Grier Hattie maid h221 Cedar St 825-8254
Grier James C (Janice) (Grier Dry Cln) rCharlotte NC
Grier James T (Irene H) baler Burl Indus h204 Cedar St 825-5320
Grier Jarvis D lab W M Hall & Sons rMorning Glory Acre
Grier Madge D maid Sacred Heart College h413 Lincoln St
Grier Manuel L (Johnsie M) (Grier Dry Cln) h125 1st St (Mt H) 827-6994
Grier Martha A emp Hardee's h218 W Woodrow Av 825-5497
Grier Mary H (Wid Lloyd) retd h407 Lincoln St 825-2567
Grier Rozella C (Wid Thos E) h710 East Av 825-5753
Grier Ruby maid Sacred Heart College r129 Morning Glory Av
Grier Vertie spnr Burl Indus h550 Baltimore St (C) 824-2689
Grier Violet H (Wid Verlee) nurses aide Holy Angels Nursery h211a Todd St
Grier Wm Jr retd h388 S Hawthorne St (Mt H) 827-4440
Grier Wm H (Ruth H) (Grier Dry Cln) h129 Kendrick Ct (Mt H) 827-3816
Griffie Howard O Jr (Cathy B) dep Gaston County Sheriff's Dept h409 Hawley Av Apt 9 825-8203
Griffin Cecil (Lillian S) pntr h322 Beam Rd (S)
Griffin Danny (Vicky) emp Crescent Spng h620 Brook St
Griffin Dennis h113 Belton Av (CH)
Griffin Floyd E retd h600 2d St (STN) 263-2535
Griffin Gordon (Cloe P) h18 Willerene Dr
Griffin Homer (Rachel) tex wkr Acme Spinning h9 Centerview St
Griffin Jack emp Caro Mach r304 Church St
Griffin James D dfr Myers Mill r149 Penhook Loop Rd (S)
Griffin Janice splr Perfection Mills h65 Alice St
Griffin Lynn K Mrs tchr Mt Holly Jr Hi Sch rGastonia N C
Griffin M Wayne (Pauline) constn wkr Blythe Bros Constn h107 Lance St (Mt H) 827-5278
Griffin Mary E r320 Beam Rd (S)
Griffin Mary K (Wid Conley W) h304 Church St 825-2820
Griffin Neal H (Joyce) driver Selecto Mead h103 Hillcrest Dr (Mc A) 827-5066
Griffin Oscar C (Martha) constn wkr h217 Springwood Dr (S)
Griffin Oscar C (Lucy H) elev opr Burl Indus h149 Penhook Loop Rd (S) 827-5593
Griffin Richd S (Suzanne A) tchr Gaston County Bd Educ h201 Cedar La (Mt H) 827-7989
Griffin Vickie dental asst Ramon G Plowden r3833 Tuchaseegee (C)
Griffin Viola (Wid Lonnie) retd h320 Beam Rd (S)
Griffith Clara E emp Duke Pwr r804 N Main St (Mt H)
Griffith H Dean (Sarah S) supvr Duke Pwr h804 N Main St (Mt H) 827-2335
Griffith John h212 W Church St (STN)

GASTONIA UNITED OIL CO., INC.
HOYLE T. EFIRD, President-Treasurer
American Gasoline—Oils and Heating Oil
Office: 2766 E. Ozark Ave., Ranlo, N.C. (28052)
Drawer 68, Gastonia, N.C. (28052) Tel. 824-3561
AMOCO ®

CNB
YOUR HOMETOWN BANK
THE CITIZENS NATIONAL BANK
"YOUR HOMETOWN BANK"
Gastonia—Belmont Abbey College—Cramerton—Lowell—Stanley—Mt. Holly—Dallas
Each depositor insured to $40,000
FDIC
FEDERAL DEPOSIT INSURANCE CORPORATION

MOUNT HOLLY, N.C.
Growing in Beauty and Business
133 E. Main St., P.O. Box 406 (Mt. H; 28120) Tel. 827-3931

Griffith John P (Mae) tex wkr Burl Indus h115 Craig St (Mt H)
Griffith Richd S emp Ida Rankin Elem Sch r201 Cedar La (Mt H)
Griffith Robt appr Belmont Elec rCatawba Hts
Grigg See Also Griggs
Grigg Bobby C (Loretta M) installer Western Elec h205 Ridge Dr (Mt H) 827-6106
Grigg Flonnie tex wkr Pharr Yarns r805 8th Av Extn (C)
Grigg Maggie B (Wid Marion) retd r317 N Peterson St (STN)
Grigg Steve M (Carla M) res mgr Glendale-Clarendon Apts h318 Highland St (Mt H) Apt 12 827-7057
Griggs Buddy (Frances) tex wkr Belmont Heritage h412 Copeland Park (CH)
Griggs Kath R (Wid Thos) retd h320 Lucia Rd (STN) 263-2986
Grindstaff Bobby G (Easter D) driver Caro Film Del h105 O'Daniel St
Grindstaff Boyd meat ctr Featherston Super Mkt rGastonia NC
Grindstaff Charles C (Patsy D) mach opr Dixie Yarns h406 Louise Av (CH) 827-4500
Grindstaff G B (Margt W) overseer Stowe h174 Mt Holly-Mc A Rd (S) 287-3538
Grindstaff Hollis P (Senora B) (B & G Photog) h514 N Buckoak St (STN) 263-2693
Grindstaff Hubert (Fanny) tex wkr Stowe Spinning h112 Church Rd (S)
Grindstaff John D (Margie S) servmn Dover Elevator h203 Ridge Dr (Mt H) 827-5323
Grindstaff Patricia J Mrs (Kleen Kar Serv) r301 Ferstl Av
Grindstaff Robt retd r212 Mt Holly-Mc A Rd (S)
Grindstaff Sally D (Wid Luther H) (Sally's Beauty Shop) h229 Ferstl Av (CH) 827-2748
Grindstaff W Jack (Patsy M) (Kleen Kar Serv) h301 Ferstl Av (CH) 827-3750
Grindstaff Willie H (Margt W) meat dept mgr Food Town h206 Park Ter (S) 827-6332
Grisdale Robt retd h88 Lowell-Mc A Rd (AT)
Grisdale Robt R retd h575 High St (C)
Grissom C Kenneth (Peggy H) overseer Pharr Yarns h8 Mockingbird La (Mc A) 824-2687
Grissop John A (Sarah H) ship clk Gaston County Dyeing Mach h209 W Church St (STN) 263-2983
Groff Warren H (Mary H) academic dean Sacred Heart College h314 Dogwood La 825-2530
Grogan Janet librn aide Belmont Pub Library rRt 1 Bx 503a Lane Rd (Mt H)
Groner Clara retd r814 Mark St
Groner Elva S (Wid J H) retd h315 North St 825-2814
Groner Howard (Margt) h bx295 Nixon Rd Rt 1
Groner James A (Marcia) atndt Groner's Serv Sta h400 Greenwood Av Apt 2

L. S. RANKIN & SONS, Inc
Distributor
UNION OIL COMPANY OF CALIFORNIA
P.O. Box 1084
913 W. Franklin Blvd., Gastonia, N.C. (28052)
Tels. 865-2306, 824-4374 and 825-5113
union 76
76 UNIFLAME

STOWE MERCANTILE CO.
Quality Merchandise Since 1889
CLOTHING — HARDWARE — FURNITURE
6 N. Main St., P.O. Box 232 Belmont, N.C. (28012) Tel. 825-5321

Groner James R (Emily P) emp Queen City Equip h405 Pine St (Mt H) 827-7729
Groner Jerry N (Ollie L) pntr Wm Hall & Son h298 13th St (C) 824-4558
Groner L Furman (Louise H) (Groner's Serv Sta) h19 Stowe Rd 825-3503
Groner Lee pntr W M Hall & Son r298 13th St (C)
Groner Marcia M clk Bk Of Belmont r400 Greenwood Av
Groner Robt Jr (Emily) ofc wkr h210 E Catawba Av (Mt H) Apt 2
Groner Terry D (Kathy L) field rep Home Credit h101 Cavin Av (Mt H) Apt 3
Groner's Service Station (L Furman Groner) 411 S Central Av 825-9036
Grooms Chester (Stella) carding Superior Yarn Mills h205 Church St (C) 824-1317
Grooms Quentin L (Annie M) carp Linford Mills h109 Riverside Dr (C)
Grover David L h202 Park Rd (Mt H) 827-7034
Groves Billy J (Ernestine H) whsemn Duke Pwr h722 N Main St (STN) 263-4807
Groves Boyce F (Gertrude R) retd h104 Lucia Rd (STN) 263-4670
Groves Clarence A (Mildred U) emp City Of Cramerton h149 N Main St (C)
Groves Joel M reporter Gastonia Gazette r104 Lucia Rd (STN)
Groves Judith A r104 Lucia Rd (STN)
Grubbs James E (Dorothy D) supt Cramerton Dept Pub Wks h370 Woodlawn St (C) 824-1913
Gryder David P (Mary B) mach opr Pharr Yarns h631 Secrest Av 825-8409
Guerin Dorothy B Mrs r207 1st St (Mt H)
Guerin Fred H (Beulah M) boiler tndr Sodyeco Div h125 W Church St (STN) 263-2085
Guerin Mae h261 River Rd (B)
Guffee Beulah P (Wid Henry A) retd h39 Rhyne St 827-4573
Guffey Daryl M rt clk Akers Mtr Lines h207 Garrison Dr Apt 6 825-8933
Guffey Jean Mrs tchr Mc Adenville Elem Sch rDallas N C
Guffey Sue Mrs inventory clk Custom Indus rRt 3 Gastonia NC
Guice Amoco Service Station (Gerald M Guice) 1133 S Main St (CH) 827-3696
Guice Andrea ofc clk Pharr Yarns r114 Kee Rd
Guice Calvin M (Freda) tex wkr h114 Kee Rd 825-3508
Guice Gerald M (Shirley J) (Guice Amoco Serv Sta) h500 Westland Farm Rd (DH) 827-5317
Guice James A Jr (Sue J) (Guice Auto Trim Shop) r124 Westland Farm Rd (DH)
Guice Thelma M (Wid James A) retd h706 Westland Farm Rd (DH) 827-9452
Guin Beulah V (Wid Geo W) retd h110 Rose St (CH) 827-3688

Be Insurance Wise — Buy
Watson Insurance Agency, Inc.
Phone 825-9641
126 N. Main St. Belmont, N.C. (28012)
Be Insurance Wise — Buy

Belk Matthews
"Your Happy Shopping Store"
26-28 N. Main St., P.O. Box 668, Belmont, N.C. (28012) Tel. 825-5153

Guin Brady Jr tchr Mt Holly Jr Hi Sch rRt 6 Bx 747-26 Charlotte NC
Guin Brady M (Ruby C) slsmn Massey Hdw h738 S Main St (Mt H) 827-4448
Guin Dale L (Pamela R) laby tech Sou-Tex Chem h514 Beatty Dr (CH) 827-9604
Guin Debra emp Am & Efird Mills r338 Huitt St (Mt H)
Guin Edith retd r110 Rose St (CH)
Guin Geo (Ruby) emp Duke Pwr h148 E Glendale Av (Mt H) 827-9843
Guin Harry F mach Eaton Oil h202 Riverside Dr (Mc A) 827-2264
Guin Howard W (Eliz S) emp Wix Corp h205 Rose St (CH) 827-2642
Guin James L (Teoma M) auto clay opr Pharr Yarns h117 Riverside Dr (Mc A) 827-5672
Guin James P (Louise S) shipping clk Belmont Hoisery Mills h804 S Main St (Mt H) 827-4847
Guin Lee H (Madge P) retd h214 Ferstl Av (CH) 827-2628
Guin Muriel L r110 Rose St (CH)
Guin Nelda C (Wid Arnold) emp Pharr Yarns h96 Lowell-Mc A Rd (AT)
Guin Paul T (Margt E) emp Fed Reserve Bank h338 Huitt St (Mt H) 827-4914
Guin Ralph L (Jessie S) swpr Linford Mill h101 Stroupe St (Mt H) 827-4231
Guin Reathy S (Wid Flecher J) h119 Riverside Dr (Mc A) 827-5301
Guin Ruby C Mrs cafeteria mgr Ida Rankin Elem Sch r738 S Main St (Mt H)
Guinn Gail C (Oveda B) alderman Town Of Mc Adenville h80 Main St (Mc A) 824-9673
Guinn Margt Mrs emp Amer & Efird h300b Clearwater Lake Rd (CH)
Gulledge F Howard (Doris) mech S C S Products h211 9th St 825-5068
Gullick Jonathan G (Leona C) retd h123 N Main St 825-2848
Gullick Ruth L (Wid John A) retd h315 N Main St 825-8456
Gunn Russell B (Eunice S) supt Am & Efird Mills h149 E Summit Av (Mt H) 827-2552
Gurn Wm (Josephine B) emp Pharr Yarns h39 Main St (Mc A)
Guryn Romualda W (Wid Aleksy) retd h305 S Main St 825-8663
Gussie's Coffee Shop (Nat Pergerson) 108 Beatty Rd (CH) 827-6952
Guthrie James C (Janie W) tex wkr Majestic Mills h611 Green St 825-8915
Guy Allen (Ruth) h407 3d St (STN) 263-8392
Guy Annie Mrs retd r414 Copeland Park (CH)
Guy Wm P (Kathleen R) retd h436 16th St (C) 824-1495
Guy's Cab Service (Ott Mc Ginnis) 115 S Main St (Mt H) 827-9126
Guye Ronnie tex wkr h414 Copeland Park (CH)
Gwyn Oscar J (Lillian) driver Penn Truck Aids rPO Bx 145 Hixson Tenn
Gyier Wm Quinton (Sandra S) h6 Ashe St (C)
H & H Trading Post (Jess Harvey & Jess Harvey Jr) used auto parts 10 Kee Rd 825-8315
H & R Block Co income tax serv 429 Catawba St 825-3835
H & R Block Co (Jack V Abernethy) income tax serv 206 N Main St (STN) 263-8478
Haas Dorothy A (Wid James R) retd h909 W Catawba Av Extn (Mt H)

BUMGARDNER FUNERAL HOME Inc.

Twin Oaks Chapel

515 N. Central Ave. Belmont, N.C. (28012) Tel. 825-5301

Haas Fred M (Minnie M) retd h907 W Catawba Av Extn (Mt H) 827-9557
Haas Hazel L moulder Northwest Plastics r907 W Catawba Av Extn (Mt H)
Haas Vivian studt r601 Secrest Av
Hacker Betty W Mrs v-pres Wallace Furn & Appliance rLucia Rd Rt 1 (STAN)
Hacker Eleanor (Wid Geo) retd r740 Woodlawn Rd (Mt H)
Hacker G Gordon v-pres-genl mgr Gaston County Dyeing Mach rOld Hwy 27
Hackett Virginia counselor Gaston County Detention Home h21 Alice Av Apt 7 825-9711
Hagans Albert D (Leona H) tex wkr Acme Spinning h156 Linwood St 927-6460
Hagans James W (Aneatte M) driver Piedmont San h517 W Henry St (CH) 827-5686
Hagans Jimmy h206 Smith St (CH)
Hagans Lewis W (Geneva G) roller shop wkr Stowe Mills h118 Roper St 827-3553
Hagans Mary R M h515 W Henry St (CH)
Hagans Roy N (Vera G) mach Pharr Yarns h110 Cedar St (S) 827-2909
Hager Ann L r211 Cedar St
Hager Burmah W (Helen S) opr Duke Pwr h1109 N Main St (Mt H) 827-4428
Hager Charlene Mrs cafeteria wkr Stn Jr Hi Sch rBx 115 Greene Rd (STN)
Hager Dewey C Jr (Ruby) policemn Mt H Police Dept r120 Sadler Rd (Mt H)
Hager Emma J retd h211 Cedar St 825-8635
Hager Gainswell brklyr h5 Hager St
Hager Geo R (Nellie N) retd h218 E Glendale Av (Mt H) 827-4050
Hager Hozea (Kath W) h106 W Dallas Rd (STN)
Hager John H (Edna) driver Union Oil rCharlotte NC
Hager Mary G (Wid Will) retd h9 Hager St 825-3429
Hager Mary L retd r140 E Glendale Av (Mt H)
Hager Minnie S (Wid Samson) retd h204 Tomberlin Rd (CH)
Hager Nathl (Ester) hauler Burl Indus r211a Cedar St
Hager Ned G (Mary C) formn Duke Pwr h13 Spruce Pine Dr 825-8929
Hager U G Jr (Sarah) h919 Rollingwood Dr (DH) 827-9501
Hager Vanda clk J P Stevens & Co rRt 1 Alexis NC
Hager Wm L (Shirley P) qlr Am & Efird Mills h501 Hawley Av 825-5874
Hager Willie W bmo Akers Mtr Line h120 Sadler Rd (Mt H)
Hagerty Charles C (Frankie B) asst postmaster PO h1402 South Point Rd 825-5936
Hagerty Edw H (La Melle H) dentist 132 N Main St h23 Oak St 825-5608
Haggins Avon L (Louise H) constn wkr Richd Austin Constn h106 Myrtle St 825-9658
Haggins Howard F (Sadie G) mtcemn Spanish Inns h409 Cherry St (CH) 827-6556
Haggins John O (Rozella H) supvr Climax Mill h1730 N Main St (Mt H) 827-3476
Haggins Sherry L Mrs emp Tex Yarn r1032 Hoover St (Mt H)
Hagler J M h816 Brook St

PARK-N-WASH LAUNDERETTE
OPEN 6:30 A.M. TILL MIDNIGHT
Owned and Operated By George H. and Graham C. Rumfelt
109 S. Main St., Beside Belmont Cleaners, Belmont, N.C. (28012) Tel. 825-9006

Hagler John (Annie) tex wkr Natl Yarn Mills h902 Brook St
Hair Cleatus constn wkr Daniels Constn h232 Lucia Rd (STN)
Hair Olin H (Mildred W) constn wkr h108 N Peterson St (STN)
Haire Joyce A Mrs clk Mem Hosp r63 Jackson Av
Haithcox Fred W mgr Family Dollar Stores rStanley NC
Hakki Madiha hd cash Big M Mart rMc Adenville NC
Halcombe Tyrus (Selma B) retd h218½ Garrison St
Hale Van D h336 Ridge Dr (Mt H) 827-2370
Halk Junior constn wkr h106 Mt Holly-Mc A Rd (S)
Halk Linda Mrs tex wkr Stowe Spng h46 Jackson Av
Halk Lucille retd r46 Jackson Av
Hall Albert R (Shirley F) chkr Akers Mtr Lines h411 W Buckoak St (STN) 263-2070
Hall Alma H (Wid John) retd h26 2d St (C) 824-2145
Hall Anne D Mrs tchr Gaston Day Sch h111 W Woodrow Av 825-2341
Hall Anne R retd h115 N Central Av 825-8437
Hall Arnold J (Margie) tex wkr Superior Yarns h404 Cherry St (CH) 827-3502
Hall Betty B Mrs emp Superior Yarn Mills rRt 3 Gastonia NC
Hall Betty N Mrs emp Superior Yarn Mills r406 Cherry St (CH)
Hall Carol A ofc sec Walter E Baker rCharlotte NC
Hall Celina P studt r314 Elm St
Hall Charles R (Thelma C) emp Servomation Vending h308 Springwood Dr (S) 827-9893
Hall Coy W (Lovelene) driver Penn Truck Aids rCollinsville Va
Hall Daisy P Mrs h102 Rollins St (STN) 263-8044
Hall Danl R Jr (Debra A) servmn Pharr Yarns h532a Brooklyn Av (C)
Hall David L (Judy A) dye hd Piedmont Processing h138 Park St
Hall David S (Sheila G) prsmn Genl Publ h113 Gaddis Dr (Mt H) 827-9428
Hall Earl (Betty N) laby tech Sou Dye h406 Cherry St (CH) 827-5373
Hall Earnest A (Lola F) retd h1722 N Main St (Mt H) 827-9765
Hall Fish & Steak House (John M Hall) 201 Belmont-Mt Holly Rd (CH) 827-7109
Hall Frank P Jr (Claudine D) v-pres Knit Products h105 S Central Av 825-2424
Hall Frank P III r105 S Central Av
Hall Garland S (Gladys) h422 Cherry St (CH)
Hall Geo emp Belmont Abbey College hClay Street La
Hall Geo A (Buelah S) emp Union Carbide h524 Piedmont Av (Mt H) 827-3660
Hall Geo Q (Peggy S) dept supvr Duke Power h115 W Woodrow Av 825-8214
Hall Grace G (Wid Wm T) h9 S Central Av 825-8518
Hall Hiram J (Alice G) tex wkr United Spinner h601 Cherry St (CH) 827-5019
Hall Howard (Geraldine) tex wkr Stowe Spng h21 Boundary St (NB)
Hall Howard L wldr Pneumafil Corp r907 Laye St
Hall J Bart (Virginia A) pres Belmont Savings & Loan Assn h195 Mc Adenville Rd 825-2456
Hall James R (Velma W) mach opr Natl Yarn Mills h907 Laye St 825-5835
Hall Jerry S (Carol) mgr & asst v-pres First Union Natl Bank rCharlotte NC

Hall Jo Ann tex wkr Natl Yarn Mills h804b Caldwell St
Hall John M (Leona M) (Hall Fish & Steak Hse) h102 Hansel St (DH) 827-7615
Hall John R (Violet N) emp Genl Tire h109 Fite St 827-9008
Hall Johnny J tex wkr Dixie Yarns h328 Elm St
Hall Joseph K Jr (Lucille M) pres Caro Pad & Paper h199 Mc Adenville Rd 825-2832
Hall Julian B (Sara F) slsmn Belk-Matthews h116 E Glendale Av (Mt H) 827-4415
Hall Kenneth L (Judy P) bead bldr Genl Tire & Rubber h112 Julia Av
Hall Kimsey E (Vernie N) retd h304 Valley St (STN) 263-8138
Hall Laura M retd h115 N Central Av
Hall Loraine maid r407 Lincoln St
Hall M Luther asst clk Duke Pwr h601 N Main St (Mt H) 827-2944
Hall Martha G retd r115 N Central Av
Hall Mary E h15 S Central Av 825-9188
Hall Mary E retd r108 Prince St
Hall Mary H (Wid R Davidson) retd h114 W Woodrow Av 825-2888
Hall Mary R (Wid Robt) retd h104b Blanche Av (CH)
Hall Matthew N (Carolina M) (Commercial Gassing) h194 Mc Adenville Rd 825-2407
Hall Melba G (Wid Amzi) retd h301 Central St
Hall Michl T mach opr Pharr Yarns r419 Lincoln St
Hall Miriam S (Wid Wm T Jr) laby wkr Presby Hosp h206 Mc Adenville Rd 825-3147
Hall Mozell H Mrs maid h419 Lincoln St 825-5039
Hall R D Jr (Garrie C) emp Beltex h7 Stowe Rd 825-5287
Hall Raphael (Mabel B) h302 Elm St 825-2124
Hall Ray E (Frankie) h519 W Henry St (CH) 827-6615
Hall Ray E carrier PO r601½ Cherry St (CH)
Hall Robt rClay Street La
Hall Robt L retd h102a Rollins St (STN) 263-8331
Hall Robt L emp Thrift Dye h102c Rollins St (STN) 263-8844
Hall Robt S (Mildred S) pntr Jim Walter Homes h410 Cherry St (CH) 827-3504
Hall Rose reel opr J P Stevens Co h210 W Parkwood St (STN)
Hall Shirley H r447 Belton Av (CH)
Hall Shuford H retd h408 Cherry St (CH) 827-3638
Hall Sidney G (Gladys G) tex wkr Burl Indus h420 Cherry St (CH) 827-3862
Hall Suzanne studt r111 W Woodrow Av
Hall Tommy hlpr Dixie Yarns r21 Boundary St (NB)
Hall Virginia C (Wid Hillard) waitress Capal Grill h215 Mauney St (CH) 827-2206
Hall Vivian H Mrs nurses aide Holy Angels Nursery h314 Elm St 825-5519
Hall W M & Sons Inc Walter M Hall Pres Walter M Hall Jr Sec-Treas cotton 54 Ervin St 825-5357
Hall Walter M (Lelia C) pres W M Hall & Sons Inc h119 N Central Av 825-2433
Hall Walter M Jr (Margie S) sec-treas W M Hall & Sons Inc rClover SC
Hall Wm M (Margie S) mach opr Am & Efird Mills h300 Stroupe St (Mt H) 827-2521

HALL'S INC

HAROLD L HALL PRESIDENT
"HOME OF QUALITY
FLOOR COVERINGS SINCE 1946"
1812 E INDEPENDENCE BLVD
PO BOX 9068
CHARLOTTE, N C (28205)
TELEPHONE 376-8501

FIRST FEDERAL SAVINGS AND LOAN ASSOCIATION
Main Office 251 W. Main Av., Gastonia, N.C. (28052)
Abbey Plaza Branch All Offices Dial 865-7485
Also Downtown Gastonia; Dixie Village; South Gastonia;
Akers Center; Downtown Dallas
INSURED

Hallman Apartments (Oscar Doster Realty) 409 North St 867-4456
Hallman Clyde retd r104 Moore Dr (S)
Hallman Edw L (Lynn R) designing eng Westvaco Corp h901 Pinewood Dr (AT) 824-2938
Hallman Fred A (Ruth) driver Queen Oil h213 Mt Holly-Mc A Rd (S) 827-2330
Hallman Mildred A slswn Belks h414 E Chestnut St (STN) 263-4888
Hallman P Steve (Joyce A) emp Dixie Yarns h11 Spruce Pine Dr 825-8556
Hallman Rachel C (Wid Ray C) wndr Pharr Yarns h404 Woodlawn St (C)
Hallman Yates Jr wvr J P Stevens Co r414 E Chestnut St (STN)
Halloman John (Lillian) h600 E Henry St (CH) Lot 49
Ham John (Sue) emp Burl Indus h101 Jackson St 825-3801
Hamann Dennis (Rhonda) h205 Springwood Dr (S) Apt 16
Hambey David H tex wkr Climax Spng r921 Laye St
Hambey Pearl A retd h921 Laye St 825-3135
Hamblin Leon mech Jim Cross Chevrolet rGastonia NC
Hambrick Ernest J (Emma B) sect mn Stowe Spinning h91 Belmont Av 827-2707
Hambrick J David r32 Jackson Av
Hambrick S Richd (Karen R) dfr Stowe Spng h205 Pine St (S) 827-9544
Hamel Hazel G (Wid Weldon H) h354 Mayflower Av (C) 824-1691
Hamilton Betty J Mrs tchr Kiser Elem Sch r219 N Mauney Av (STN)
Hamilton Bobby (Loretta L) supply room Pharr Yarns h111 Brookwood Rd (CH) 827-9239
Hamilton Boyce tex wkr h406½ Louise Av (CH)
Hamilton Bryson comber tndr Burl Indus h204 Craig St (Mt H)
Hamilton Charles D supvr Akers Mtr Lines h209 Genl J Johnston St (STN)
Hamilton Charlie W (Madelyn J) formn Chronicle Mills h103 Georgia Bell Av 825-2495
Hamilton Clarence R (Mona C) mech Holly Automotive h505 Cherry St (CH) 827-7417
Hamilton Donald G (Betty G) opr Duke Pwr h113 Jackson St
Hamilton Dorothy A Mrs wndr Mayes Plant h327 Valley St (Mt H)
Hamilton Duffy A (Wid W F) retd h205½c N Glenway St 825-2276
Hamilton Edgar R (Margt F) driver Main St Cab h125 Leo Dr (Mt H)
Hamilton Eloise B r209 Genl J Johnston St (STN)
Hamilton Elsie L ofc sec Luth Ch Of The Holy Comforter r103 Georgia Bell Av
Hamilton Frank cabt mkr r205½c N Glenway St
Hamilton Fred J (Virginia) retd h100 Lynnbrook Dr (CH) 827-4090
Hamilton Harvey L (Ann C) retd h11 8th St
Hamilton Helen (Wid J T) waitress Eckerd's Drug h212 Goodson St (Mt H) 827-6360
Hamilton James M (Cath M) retd h1435 Hickory Grove Rd (Mt H) 827-5480
Hamilton James O (Nell M) strapper Am & Efird h218 Sloan St 825-8538
Hamilton Jerry tex wkr Pharr Yanrs h30 Church St (Mc A)
Hamilton Jimmy B h200 Brookwood Rd (CH)
Hamilton Maria M r208 Garrison Dr
Hamilton Mary r200 Catawba St

Hamilton Nobia T (Wid Lewis E) h54 Linestowe Dr 825-3959
Hamilton Paul W (Josephine T) fnshr Belmont Knitting h309 Oakland St 825-8173
Hamilton Paul W (Ruth A) asmblr Natl Carbon h219 N Mauney Av (STN) 263-4732
Hamilton Pauline S (Wid W H) h208 Garrison Dr 825-5779
Hamilton Raymond dispr Central Mtr Lines r100 Lynnbrook Dr (CH)
Hamilton Richd (Betty) opr Gem Theatre r1435 Hickory Grove Rd (Mt H)
Hamilton Rickey T (Cathy M) mach Sherrill Mach Shop h600 Tuckaseegee Rd (CH)
Hamilton Robt E (Lois G) tex wkr Superior Yarn Mills h138 Hawley St (STN) 263-8708
Hamilton Ronnie D emp Duke Pwr r138 Hawley St (STN)
Hamilton Vernon L (Helen S) tex wkr Pharr Yarns h306 Gaston Av 825-2692
Hamilton Vonia tex wkr Sterling Mills h315 Kale St
Hamilton W Steve dye mach opr Dixie Yarns r208 Garrison Dr
Hamilton Wm T (Audrey B) crdr Majestic Mill h211 Sloan St 825-5969
Hammack Charles D (Betty L) crdr J P Stevens Co r324 W Chestnut St (STN)
Hammack Ellen M (Wid Lane) retd h324 W Chestnut St (STN) 263-2645
Hammill Steph C h409 North St Apt H
Hampton Dovie H (Wid Marshall) retd h405 1st St (STN) 263-2562
Hampton Frank J (Daisy B) (Four Point Pure Serv) h110 Lynnbrook Dr (CH) 827-6186
Hampton Mattie Mrs wndr Am & Efird Mills h101 Rick St (Mt H)
Hamrick Adam h75 W Wilkinson Blvd (C)
Hamrick Glenn S (Kathleen S) carder Piedmont Processing h1522 South Point Rd 825-5990
Hamrick Hershel (Nelda H) tex wkr Pharr Yarn h62 Mt Holly-Mc A Rd (S) 827-5320
Hamrick J T (Patricia) emp Duke Pwr h507 W Carpenter St (STN) 263-8198
Hamrick James C (Muriel C) drawing hd Amer & Efird h702 Noles Dr (Mt H)
Hamrick James R (Florence R) retd h152 Clayton St
Hamrick John L supvr City Bldg & Grounds Dept rRt 3 (G)
Hamrick Kathleen S Mrs teller Bank Of Belmont r1522 South Point Rd
Hamrick Lee (Emily) h2 Short St
Hamrick Patricia B teller Bk Of Belmont r507 Carpenter St (S)
Hamrick T Flay (Pauline S) mech Salem Spring Serv h99 Lowell-Mc A Rd (AT) 824-4663
Hamrick Virgil (Mary) tex wkr Acme Spng h78 Woodlawn St 827-2510
Hamrick W S h66 Magnolia Dr
Hanahan John Jr instr Belmont Abbey College h405 N Main St 825-2125
Hance Wilma B (Wid Edgar U) h458 18th St (C) 824-2243
Hancil See Also Handsel Hansel Hansell & Hansil
Hancil Ethel J (Wid Lonnie H) twstr Majestic Mfg h12 S 4th St 825-5313
Hancock Levoid H driver Penn Truck Aids rBx 3291 Concord NC
Hancock Willie O (Carrie B) retd h328 Piedmont Av (Mt H) 827-4656
Hand Edw L (Gail) erection dept Belmont Tex Mach h402 Beatty Rd (CH)
Hand Evelyn B (Wid W Price) pres City Sup h21 Circle Dr 825-5377
Hand John B concrete dept Montague & Co r21 Circle Dr
Hand Lola M Mrs cafeteria wkr South Point Hi Sch h209 South St 825-5818
Hand Wm P Jr slsmn City Sup r21 Circle Dr

CNB
YOUR HOMETOWN BANK
THE CITIZENS NATIONAL BANK
"YOUR HOMETOWN BANK"
Gastonia—Belmont Abbey College—Cramerton—Lowell—Stanley—Mt. Holly—Dallas
FDIC
Each depositor insured to $40,000
FEDERAL DEPOSIT INSURANCE CORPORATION

McCALL BROTHERS INC.
Well Drilling—Water Systems
Water Mains—Waste Treatment
Pumps—Sewer Mains
Tel. 399-1506
6700 Belhaven Blvd.
Charlotte, N.C. (28216)

Handsel See Also Hancil Hansel Hansell And Hansil
Handsel Fred E (Doris N) supvr City San Dept h611 N Main St (STN) 263-4165
Handsel Harold W (Patsy B) meat mgr Robert's Super Mkt h209 E Parkwood St (STN) 263-8149
Handsel James R (Gloria M) staff mgr Liberty Life Ins h314 W Poplar St (STN) 263-2395
Handsel Mack studt r110 S Buckoak St (STN)
Handsel Patsy R clk Western Auto Store rStanley NC
Handsel Ralph (Alma D) chf Stanley Police Dept h630 S Main St (STN) 263-2903
Handsel Ralph M Jr (Faye L) lab Sou Pipe h110 S Buckoak St (STN) 263-4003
Handsel Tracy R studt r110 S Buckoak St (STN)
Handsel Willie (Barbara W) (Handsel's Garage) h404 Lucia Rd (STN) 263-4814
Handy John h604 E Central Av (Mt H)
Handy Pantry John Dougherty Mgr 303 N Main St (Mt H) 827-9182
Handy Pantry (Jim Hudson) 126 N Main St (STN) 263-9931
Haney Clyde (Eliz R) (Haney Oil) h306 Beatty Rd (CH)
Haney Dale E sub contr N C Forest Serv r304 W Poplar St (STN)
Haney John L (Ilamae C) agt United Ins h221 Belton Av (CH)
Haney Kathy r221 Belton Av (CH)
Haney Mack retd h163 Alsace Av (Mt H)
Haney Oil Co (Clyde Haney) 306 Beatty Rd (CH) 827-6525
Haney Syvil A Mrs nurses aide Holy Angels Nursery r108 10th St
Hanks Edwin S (Mildred H) retd h105 N Central Av 825-8559
Hanks Frances R Mrs tchr North Belmont Elem Sch r414 Gaston Av
Hanks Hall S (Frances R) mgr Life Ins Co Of Va h414 Gaston Av 825-2233
Hanks Hall S Jr acct Daniel & Daniel r414 Gaston Av
Hanna Robt A (Eula K) h400 N Main St (Mt H) 827-3316
Hanna Tom A (Fannie B) retd h706 Tuckaseegee Rd (CH) 827-5145
Hannah Dora R (Wid Mark) insp Burl Indus h1 Willow St (C)
Hannah Gene (Elaine R) whsemn Sterling Mills h318 Kale St
Hannah Stanley (Elaine) h301 N Cason St 827-7928
Hannifin Francis E (Marjorie A) h407 E Chestnut St (STN) 263-4678
Hannifin Marjorie A Mrs nurse Weathers & Weathers r407 E Chestnut St (STN)
Hannifin Robt E (Rebecca C) emp State Air Natl Guard h414 W Buckoak St (STN)
Hannon Harriet studt r609 Green St
Hannon Noble J (Amie H) tchr South Point Sr Hi Sch h609 Green St 825-5495
Hannon Wm H studt r609 Green St
Hansel See Also Hancil Handsel Hansell And Hansil
Hansel Clarence R with Hansel Alignment h912 Woodlawn Rd (Mt H) 827-4745
Hansel Edith (Wid Wm H) ship clk Pharr Yarns h40 Church St (Mc A) 824-2286
Hansel Richd T (Lynn) (Hansel Gro) h715 Goodson St (Mt H) 827-8162
Hansell Isla H (Wid James F) retd r907 Catawba St
Hansil Beuna H Mrs retd h5 Vesta St 825-5708
Hansil J David r101 Wallace Av
Hansil John W agt Durham Life Ins h101 Wallace Av 825-8883

Hansil Kenneth T (Nellie G) mach Ramsey's Southeastern h407 W Orchard La 825-2797
Hansil R H Jr (Betty T) ship clk Genl Elec h105 Adcock St (CH) 827-5112
Hansil Richd H (Margt F) mtcemn Knit Products h300 E Line Dr 825-5536
Hanson Joyce retd r134 Cottonwood Dr (Mt H)
Hanson S (Doris) wrestler h134 Cottonwood Dr (Mt H)
Haponski Edw L (Violet W) production mgr Caro Concrete Pipe h510 Park St 825-9337
Harasim Andrew eng Duke Pwr r429 Julia Av
Harasim Roman (Wanda) eng Duke Pwr h429 Julia Av 825-3855
Harbin Jackie recpt Ramon G Plowden r73 E Main St
Harbin Linda M wndr Superior Yarn Mills rBx 883 (STN)
Hardee See Also Hardie
Hardee James E (Louise S) plant supt Beltex Corp h110 Cedar St 825-8622
Hardee's Hamburgers Jerry Phillips Mgr 611 Belmont-Mt Holly Rd 825-3272
Hardee's Of Mt Holly Larry D Kivora Mgr restr 200 S Main St (Mt H) 827-7731
Hardesty Nell Mrs emp SODYECO h1046 Hoover St (Mt H) 827-4533
Hardie See Also Hardee
Hardie Harry F (Cynthia J) supvr Pharr Yarns h114 Point Cir 825-3619
Hardin Brenda tex wkr Perfection Spng h70 Wilkinson St
Hardin Charles (Joyce) pkr Linford Mills h79 Shaw St
Hardin Charlie (Peggy B) mach opr Burl Indus h5 Long Av 825-2881
Hardin Elsie tchr Belmont Jr Hi Sch rGastonia N C
Hardin G Washburn retd h705 Walnut St (DD) 825-8177
Hardin Georgia J (Wid Plato W) retd h201 Poplar St 825-2212
Hardin James pntr City Sup r201 Poplar St
Hardin Jo Ann B purch clk Colman-Cocker r24 Linestowe Dr
Hardin Leo V (Ruth L) constn wkr h211 13th St 825-9124
Hardin Lucille B (Wid Luther) h48 Wesleyan Dr (Mc A)
Hardin Michael prntr Mullins Publ r705 Walnut St (DD)
Hardin Robt L (Estelle M) retd h70 Holly Dr
Hardin Ruth mgr Kentucky Fried Chicken rBx 823
Hardin Virginia D Mrs h309 Julia Av 825-2976
Harding Eliz Mc N (Wid Robt H Jr) asst tchr Belmont Central Sch h112 N Central Av 825-5783
Harding Gail H insp Armtex r206 Hovis Rd (STN)
Harding Grace C tchr Catawba Hts Elem Sch r112 N Central Av
Harding Robt (Joyce) carp h103 Belton Av (CH) 827-2167
Hargett Albert G (Eliz B) (Hargett Midget Gro) h116 Oak Trail (CH)
Hargett Beulah S (Wid Wm E) retd h515 Tuckaseegee Rd (CH) 827-6362
Hargett James A (Dorothy) firefighter City Fire Dept h15 Barnes Dr Apt 1
Hargett James A Jr (Carolyn B) USA r15 Perfection Rd
Hargett James C (Brenda L) tech Pharr Yarns h70 Church St (Mc A) 824-3738
Hargett Mary L (Wid Mike N) clk Hargett Midget Grocery r116 Oak Trail (CH)
Hargett Midget Grocery (Albert G Hargett) 808 Belmont-Mt Holly Rd (CH)
Hargett Robt D (Ann) tex wkr Pharr Yarn h13 Tucker St
Hargett Wm E Jr (Thelma) policemn City Police Dept r211 Browntown Rd (B)
Harkey C Wayne (Elaine R) slsmn Godley Auction h302 Timberlane Dr (Mt H) 827-3468
Harkey Fred M (Mary L) insp Mecklenburg County h513 Dutchman Av (Mt H) 827-5700

Nationwide Mutual Insurance Co.
INSURANCE OF ALL KINDS
C. W. (BILL) CRAIG, Representative
Telephones 827-4282 — 827-3151 — 827-5343
105 E. Charlotte Ave. Mt. Holly, N.C. (28120)

Harkey James (Shirley) emp Pharr Yarns h106 Georgia Bell Av 825-5404
Harkey Kenneth M (Pauline F) forester Duke Pwr h114 Gaddis Dr (Mt H) 827-2727
Harkins Wm H (Barbara F) mech Akers Mtr Lines h32 Alice Av 825-3151
Harmon Charles servmn Duke Pwr rBoat Club Rd
Harney John M sec Acme Spinning h13 Todd St 825-2834
Harper Deborah K laby tech Sou-Tex Chem rCharlotte NC
Harper Grady O (Mamie) retd h233 Howard St (CH) 827-3951
Harper Lonnie E (Irene) retd h19 Wallace Av 825-2806
Harper Ron mach op Precision Elec Balancing rRt 3
Harper Susanne tchr Kiser Elem Sch rCharlotte NC
Harper Wm E (Gladys H) retd h607 Secrest Av 825-5204
Harrell See Also Harrill
Harrell G H h407 Louise Av (CH) Apt 37 827-6340
Harrell J T h126 Houston Av (Mt H)
Harrell James D driver Penn Truck Aids rMorton Miss
Harrelson David V (Judy) h300 W Poplar St (STN) 236-8102
Harrelson Everett V (Betty F) v-pres Citizens Natl Bk h326 Brevard Dr (STN) 263-2524
Harrelson Ray (Lois S) mtcemn Belmont Abbey College h201 Rose St (CH) 827-2719
Harrill See Also Harrell
Harrill Gary L studt r202 Genl A S Johnson St (STN)
Harrill Geo N (Christine S) (Harrill's Food Center) rCharlotte NC
Harrill H C (Evelyn W) pntr h212 Tuckaseegee Rd (Mt H) 827-7690
Harrill James F (Patricia R) slsmn La Pointe Chevrolet h114 Ethel Dr (STN) 263-4227
Harrill Karl H (Dorothy C) driver Pilot Frt Carriers h202 Genl A S Johnson St (STN) 263-4317
Harrill Kathy r35 Alice Av
Harrill Mary E retd r25 Oak St
Harrill Rosalie retd r25 Oak St
Harrill Ruth S lease hd Burl Indus h282 8th Av (C) 824-3880
Harrill Wm A shop wkr h35 Alice Av
Harrill Winnie D (Wid John B) retd h25 Oak St 825-2508
Harrill's Food Center (Geo N Harrill) gro 601 W Wilkinson Blvd 825-5216
Harrington Produce Market (Sam H Harrington) 425 E Charlotte Av (Mt H)
Harrington Sam Atlantic Service (Sam H Harrington) gas sta 427 E Charlotte Av (Mt H)
Harrington Sam H (Sam Harrington Atlantic Serv) rPaw Creek N C
Harrington Wade (Ira G) emp Am Color Chem h106 Holly Dr (Mt H)
Harris Al tchr Dallas Hi Sch h303 Beatty Rd (CH)
Harris Angie J (Wid Roy O) h301 Ferrell Av 825-5912
Harris Bertie T (Wid Elva G) retd h201 Edgecombe St 825-5861
Harris Bobby F policemn Mt H Police Dept r72 Acme Rd
Harris Claude (Edna B) h114 Fite St
Harris Coleen slswn Helen's Of Mt Holly r201a E Catowba Dr (Mt H)
Harris Cynthia S Mrs lab hlpr Sou-Tex Chem r117 Cherry St
Harris Danny h19 Alice Av
Harris David J USA r519 Washington St (C)

Harris Deborah J Mrs recpt Belmont Sav & Loan Assoc r206 Mingus St
Harris Diane slswn Discount Fabrics rVance St (Mt H)
Harris Diane emp Scottish Inus h300a Clearwater Lake Rd (CH)
Harris Edwin E (Linda T) driver Johnson Mtr Lines h103 Hansel St (DH) 827-5634
Harris Grady A (Bessie M) retd h132 River Rd (B) 825-3603
Harris Grady R (Coleen B) formn Mc Cain & Mc Gee Machy h201a E Catawba Dr (CH) 827-2062
Harris Henry G retd r1500 N Main St (Mt H)
Harris Henry H (Lena F) carp Walls Constn h72 Acme Rd 827-6545
Harris Imogene B twstr Superior Yarn Mills rBx 692 Cramerton N C
Harris Jack D (Eliz M) mach opr Am & Efird Mills h205 Walnut St 825-2962
Harris James R (Carolyn R) personnel mgr Pharr Yarns hMockingbird La (Mc A) 824-3062
Harris Janie W (Wid Harold L) h214 Ewing Dr
Harris Jerrie P insp Northwest Plastic r6 1st St (C)
Harris Jerry A (Deborah J) opr Duke Pwr h206 Mingus St 825-3366
Harris Jerry W (Jane S) acct Duke Pwr h1501 N Main St (Mt H) 827-5494
Harris Johnny A (Gertrude R) emp Sou Dye h70 Volk St 825-2557
Harris Joseph J III (Rose Ann) asst mgr Kentucky Fried Chicken h227 Ferstl Av (CH) 827-3280
Harris Judy W spnr Superior Yarn Mills r300 Clearwater Lake Rd (Mt H)
Harris Kenneth (Mary G) tex wkr h12 Hubbard St
Harris Lacy P (Willis M) clk Westview Gro h100 Stroupe St (Mt H) 827-4229
Harris Leonard N (Wilma T) retd h115 Vance St (CH) 827-4760
Harris Lillie retd r6 Deaton St
Harris Louise cafeteria wkr Ida Rankin Elem Sch rRt 1 Stanley NC
Harris Mason r205 Walnut St
Harris Mearl emp Mc Elwaine Day Care Center
Harris Mike studt rMockingbird La (Mc A)
Harris Mollie S (Wid Joe E) retd r312 E Catawba Av (Mt H)
Harris Molly h290 Amity Cir
Harris Owen mach h409 North St Apt C
Harris Owen mech Carol Mach r214 Ewing Dr
Harris Pamela Mrs sec Rhyne Ins & Realty rSouth Point Rd
Harris Phyllis R acct clk Vision Hos r115 Gaddis Dr (Mt H)
Harris Ray E (Cynthia D) mach Gaston County Dyeing Mach h117 Cherry St (CH) 827-7347
Harris Richd (Evelyn) h103 Fite St
Harris Richd C (Linda) dentist 113 W Central Av (Mt H)
Harris Richd H (Evelyn S) wldr H-T-L Indus h105½ Fite St 827-6365
Harris Richd N (Mary J) h6 Crest St
Harris Robt D (Mattie G) crd hd Imperial Yarn Mill h222 Ewing Dr 825-8786
Harris Robt L Jr (Jean) emp Duke Pwr h301 Walnut Av (Mt H) 827-9927
Harris Roger r301 Ferrell Av
Harris Ronald R (Phyllis B) mach Mc Cain & Mc Gee h310 N 6th St 825-8025
Harris Sandra D spnr Dixie Yarns h15 Barnes Dr Apt 2 825-3831
Harris Ted C (Diane E) mach Mc Cain & Mc Gee h107 Vance St (CH) 827-2508
Harris Tommy J (Ruby F) twstr Stowe Spng h57 Jackson Av
Harris Vaughn (Rose) pipeftr h315 Moore St (STN) 263-8647
Harris Vernie V Mrs tex wkr Burl Indus h243b 8th Av (C) 824-2035
Harris Wiley A h10 Deaton St

Harris Wiley A Jr (Willena G) (Lefty's Sandwich Wagon) h208 Ewing Dr 825-5754
Harris Wiley A III studt r208 Ewing Dr
Harris Wm h500 Beatty Rd (CH) Apt 20
Harris Wm L Jr (Phyllis R) mech Wrenn Serv h115 Gaddis Dr (Mt H) 827-2141
Harris Winston D (Imogene B) dfr Superior Yarn Mills rBx 692 Cramerton N C
Harrison Ann W ofc sec Home Ins Agcy rSummerow Rd
Harrison Charles R (Dorothy B) sect hd Chronicle Mills h2 S 1st St
Harrison David T Jr USA r115 Trexler Av (Mt H)
Harrison Delmos O (Carrie L) retd h120 Craig St (Mt H) 827-2347
Harrison Don (Anita) dfr Eagle Yarn Mills h12 Sunset St
Harrison Ethel emp Knit Products h57 Magnolia Dr
Harrison Floyd P mech International Harvester Co h1103 S Main St 825-2682
Harrison Gwen r115 Trexler Av (Mt H)
Harrison Judith B (Wid Howard) clk Burl Indus h262a 8th Av (C) 824-1798
Harrison Keith shop wkr Insulation Serv r2 S 1st St
Harrison Marie tex wkr Piedmont Processing h9 8th Av Extn (C)
Harrison Ray emp Insulation Serv r2 S 1st St
Harrison Robena S (Wid David T) h115 Trexler Av (Mt H) 827-3495
Harrison Ronald D (Brenda K) mgr Hopper's Discount Store h639 Noles Dr (Mt H) 827-6453
Harrison Terry I (Mary D) emp Superior Yarn Mills rBx 262 (STN)
Hart Annie Mrs emp Pharr Yarns h403 N Lee St (Mt H)
Hart Betty asst mgr Hardee's Hamburgers
Hart Charles r330 Todd St
Hart Cynthia M emp Tranport Clearing r510 Dutch Av (Mt H)
Hart Frances M Mrs clk Moore Ins & Realty rCharlotte NC
Hart Georgianna (Wid Major) retd r417 N Lee St (Mt H)
Hart Helen M Mrs tchr Ida Rankin Elem Sch r236 W Catawba Av (Mt H)
Hart James r330 Todd St
Hart Joffre D (Helen M) slsmn Joffrey Hart & Co h236 W Catawba Av (Mt H)
Hart Linda h200 Ferstl Av (CH)
Hart Marion A mech Ryder Truck Rental
Hart Marion E (Lola P) shop wkr M & M Auto Parts & Serv h316 W Plum St (STN) 263-2027
Hart Mary J Mrs emp Pharr Yarns h417 N Lee St (Mt H) 827-9713
Hart Max mech Ryder Truck Rental rIron Station NC
Hart Ralph L (Moena W) retd h912 Timberlane Dr (Mt H) 827-6273
Hart Stella R (Wid Will) retd h330 Todd St
Hartgrove Geo D (Pearl P) retd h303 Mc Adenville Rd 825-8542
Hartnells Lonnie B retd h122 Fite St 827-9006
Hartness Danl M (Mary) tex wkr Burl Indus h119 Clearwater Lake Rd (Mt H) 827-5125
Hartness James T (Janice H) slsmn Kimbreell Furn h205 Park Ter (S)
Hartness Luther (Jane W) section Chronicle Mill h106 Ervin St 825-9588
Hartness Michl (Christie) ship clk Custom Indus h108 N 10th St
Hartness Reginald A (Margt H) sect hd Stowe Spinning h61 Jackson Av 827-6505
Hartness Roy L (Sue H) ch eng H T L Indus h129 Clearwater Lake Rd (Mt H) 827-5919
Hartness Sue H Mrs teller First Union Natl Bank Of Mt H r129 Clearwater Lake Rd (Mt H)
Hartness Wayne (Beverly) cabtmkr h106 Fite Rd (CH)
Hartness Wm h306 E Catawba Dr (CH)
Hartsell Debra L emp Gaston Skills r601 N Central Av

FIRST UNION NATIONAL BANK
Complete Banking Service
101 S. MAIN ST., P.O. BOX 567
MOUNT HOLLY, N.C. (28120) — TEL. 827-5821

Hartsell Ervin M (Pauline S) fixer Threads Inc h101 Abernathy St (Mt H) 827-6626
Hartsell Harold W (Lucy C) crdr Perfection Mill h737 Riddle St (Mt H) 827-5777
Hartsell Larry F (Sandra) trace clk Akers Mtr Lines h908 North Dr (Mt H) 827-6309
Hartsell Leroy Jr (Marie L) driver Mc Lean Trucking h403 E Chestnut St (STN) 263-2505
Hartsell Marie Mrs cafeteria wkr Stn Jr Hi Sch rBx 947 (STN)
Hartsell Robt (Betty) mach opr Sodyeco Div r233 Nassau Plaza (Mt H) 827-4104
Hartsell Robt D (Debbie) emp Sodyeco Div h227 Nassau Plaza (Mt H)
Hartsell Robt E (Rachel A) slsmn Goodnight Bros h11 Hillcrest Dr (Mc A) 827-4995
Hartsell Ruby G Mrs mgr Lynn-Raye Rest Home h601 N Central Av 825-8188
Hartsell Van S (Doris H) mech Duke Pwr h115 Cottonwood Dr (Mt H) 827-2103
Harvell Cletus A (Inez P) tex wkr Belmont Knit h8 Kingston St 825-2379
Harvell Kay L Mrs (Beauti-Rama) rShelby NC
Harvey Arth tex wkr Stowe Spng h76 Belmont Av
Harvey Gerald D (Dorothy B) instr Char-Mbg Bd Of Educ h200 Rankin St
Harvey Jess (Selma B) (H&H Trading Post) h205 Mason St 825-8795
Harvey Jess Jr (Bell S) (H&H Trading Post) h207 Mason St 825-5957
Harvey Max H driver Penn Truck Aids rMorton Miss
Harvey Richd D (Margt R) h82 5th St (C)
Harwell Diane Mrs teller First Sou Sav & Loan Assn rStanley NC
Harwell James Mrs acct clk Vision Hos rGastonia NC
Harwell Ronald R (Diane E) pharm Stanley Rexall Drug h308 W Buckoak St (STN) 263-2753
Hash Charles R (Barbara G) yarn boy Crescent Spng r219 N 6th St
Haskett Robt G (Maxine) eng Westvaco Corp hPine St (AT) 824-2436
Hasting Charles F (Lynn G) h52 3d St (C)
Hasting Clarence L (Hasting's Garage) h108 Ethel Dr (STN) 263-4984
Hasting's Garage (Clarence L Hasting) 109 E Chestnut St (STN) 263-4984
Hatcher Ledonia Mrs r143 Penhook Loop Rd (S)
Hathcock Sherry G Mrs teller Bank Of Belmont rS Point Rd
Hauss Hubert W retd r735 S Main St (Mt H)
Haverty Joe studt h154 Oakland St (Mt H) 827-2459
Hawie Clyde D Jr (Debra H) driver Hertz Rent A Car h500 Beatty Rd (CH) Apt 18
Hawkins Ann x-ray tech Presby Hosp r422 Timberlane Dr (Mt H)
Hawkins Bruce H (Betty) dentist 126 W Charlotte Av (Mt H) rFarmland Rd (Mt H)
Hawkins Deborah S insp Knitcraft r324 Mc Adenville Rd
Hawkins Della retd h182 Center St (C) 824-3655

THE MASSEY COMPANY
Hardware
117 S. Main St.
Tel. 827-2431
P.O. Box 26
Mount Holly, N.C. (28120)
Industrial
500 E. Central Av.
Tel. 827-9661

Piedmont Bible Institute
426 Woodlawn Extension
CRAMERTON FREE WILL BAPTIST CHURCH
Welcome To Our Services
Sunday School 9:45 A.M.—Morning Worship 11:00 A.M.
We Preach Christ, Crucified, Risen Coming Again
Rev. Roy Rikard
Dial 824-2840 and 824-2002
Free Will Day Care Kindergarten
Cramerton, N.C. (28032)

Carothers Funeral Home
STANLEY TEL. 263-2631
MT. HOLLY TEL. 827-6746
BELMONT TEL. 825-8477

FIRST FEDERAL SAVINGS AND LOAN ASSOCIATION
Main Office 251 W. Main Av., Gastonia, N.C. (28052)
Abbey Plaza Branch All Offices Dial 865-7485
Also Downtown Gastonia; Dixie Village; South Gastonia;
Akers Center; Downtown Dallas
INSURED

Hawkins Edna H (Wid Arth W) Stroupe Security Serv h2 Crest St 825-8821
Hawkins Eug beck opr Leaksville Woolen Mills rMt Holly NC
Hawkins F Lamont jan Burl Indus r2 Crest St
Hawkins Floyd A (Betty S) emp Amer & Efird h422 Timberlane Dr (Mt H) 827-4632
Hawkins Grace M Mrs waitress Village Restr r204 Front St (C)
Hawkins James C (Jane) tex wkr J P Stevens Co h114 Moore St (STN) 263-4693
Hawkins Johnny h318 Highland St (Mt H) Apt 8
Hawkins Lamont h8 E Pecan St
Hawkins Martha H (Wid J Frank) retd h117 Sloan St 825-2572
Hawkins Patricia A wndr Pharr Yarns h410 Wilson St (Mt H)
Hawkins Robt L (Martha J) supt Knitcraft h324 Mc Adenville Rd 825-9584
Hawkins Robt L (Martha H) h125 Fite St
Hawkins Ronnie C emp Mt Holly Jr Hi Sch
Hawkins Russell J (Grace M) crdr Groves Thread h204 Front St (C) 824-4487
Hawley Bobby L (Joann P) pres Hawley Lbr rRt 2 Dallas NC
Hawley Harry W (Leona K) v-pres Hawley Lbr h115 Ethel Dr (STN) 263-2367
Hawley Lindberg (Jacqueline N) 1st v-pres Hawley Lbr rHwy 27
Hawley Louise Mrs clk Stanley Rexall Drug

HAWLEY LUMBER COMPANY INC
Bobby L Hawley, President, Harry Hawley, Vice-President, Linwood Hawley Vice-President, Joe F Wood Secretary-Treasurer And Controller, Mrs Helen Rouse Assistant Secretary-Treasurer, Building Materials Of All Kinds 112 W Dallas Rd, PO Box 157, Stanley, N C (28164), Tels 263-2744 And 263-4700 (See Index To Advertisers)

Hawley Ora P (Wid Garfield) retd h422 S Main St (STN) 263-4945
Hawley Royce E (Louise R) v-pres Hawley Lbr h509 S Main St (STN) 263-2616
Hawley Steve (Hawley's Garage) rHwy 27
Hawley Wm R (Phyllis H) indus eng J P Stevens Co h416 Thompson St (STN) 263-4846
Hawley's Garage (Steve Hawley) 100 Westland Farm Rd (DH) 827-9731
Hawn L S (Mary B) traveler changer Linford Mills h311 Perfection Av (S) 827-4120
Hawn Willie M (Wid Robt L) retd h1025 W Catawba Av Extn (Mt H) 827-3160
Hayden's Lunch Wagon (J Hayden Fortner) 1304 Hickory Grove Rd (Mt H) 827-8323
Hayes Arlon T (Vera C) wldr Duke Pwr h104 Ferstl Av (CH) 827-9421
Hayes E E (Corrie) slsmn Sherrill Indus h309 N Cason St 827-3292
Hayes J emp Duke Pwr h600 E Henry St (CH)

SHERRILL INDUSTRIES, Inc.
STAMPINGS — SPRINGS — CASTINGS
AUTOMATIC SCREW MACHINE PRODUCTS
Dallas-Cherryville Hwy. 277
Gastonia, N.C. (28052)
P.O. Drawer 578
Tel. (704) 922-7871

DIXON PROPERTIES, Inc.
REALTOR
REAL ESTATE — APPRAISALS AND SALES
BUILDERS • DEVELOPERS
27 Catawba St., P.O. Drawer P
Belmont, N.C. (28012)
Tel. 825-5151

Hayes J C textile wkr h117b Adcock St (CH)
Hayes John J retd r304 Tuckaseegee Rd (Mt H)
Hayes John T prin North Belmont Elem Sch rRt 1 Bx 300
Hayes Martha H Mrs tchr Belmont Central Sch rRt 1 Bx 300
Hayes Martin W Rev teacher acct dept Belmont Abbey College h100 Belmont-Mt Holly Rd (CH) 825-3711
Hayes Mary opr Mc Adenville Beauty Shop rGastonia NC
Hayes Nelson E (Vicki S) genl mgr Carothers Funeral Home h405 N Central Av 825-2541
Hayes Pink E (Pauline N) retd h206 Hovis Rd (STN) 263-2071
Hayes Roger (Cecila) litho h211 Tuckaseegee Rd (Mt H)
Hayes Wilma L retd h304 Tuckaseegee Rd (Mt H) 827-2357
Haymore Terry G r115 E Church St (STN)
Haynes Anne E (Wid Burt M) retd h101 Armstrong Dr 825-2252
Haynes Mike h600 E Henry St (CH) Lot 8
Haynes Peggy W Mrs spl educ Ida Rankin Elem Sch rCharlotte NC
Haynie Allen (Barbara C) emp Sou Tex h319 Belton Av (CH)
Haynie Ralph A production wkr Sou-Tex Chem r835 E Chestnut Dr Extn (STN)
Haynie Wm S (Gladys J) retd h100 Lakewood Rd 825-8325
Hazemore John tex wkr Pharr Yarns h13 Church St (Mc A)
Head James W (Marie) h600 E Henry St (CH) Lot 44 827-7595
Hearn C A retd h444 W Glendale Av (Mt H) 827-3098
Hearne R T (Henrietta W) slsmn Clippord's h116 Ethel Dr (STN) Apt 5 263-8086
Heath Annie (Wid Hunter N) h723 Elm Av (Mt H) 827-4124
Heath Norman C r723 Elm Av (Mt H)
Heath Plumbing Co (Ray J Heath) 1034 Noles Dr (Mt H) 827-4919
Heath Ray J (Ophelia P) (Heath Plmb) h1034 Noles Dr (Mt H) 827-4919
Heath Robt E (Rosie) tex wkr Burl Indus h204a E Nims Av (Mt H) 827-4666
Heatherington Susan D tchr Belmont Jr Hi Sch rPO Bx 385 Bessemer City NC
Heavener Donald R (Diane M) tex wkr Smyre Mills h108 Georgia Bell Av
Heavner Marvin H (Patricia K) h18 Amity Cir 825-5226
Heavner Roger USA h22 2d St (C)
Heavner Tomy USA r22 2d St (C)
Hedgepeth Roy W (Hazel) instr N C Vocational Tex Sch rMt Holly NC
Hedglin Ellen P (Wid Fred) h24 2d St (C) 824-2506
Hedrick Allen (Patty) wvr Pharr Yarns h28 Academy St (Mc A) 824-2832
Hedrick Alvin L retd h38 Church St (Mc A) 824-9636
Hedrick Brandt studt r13 Poplar St
Hedrick Celia studt r13 Poplar St
Hedrick Craig studt r9 Eagle Rd
Hedrick Ferrie R Mrs opr Mickey's Beauty Shop r13 Poplar St

GASTONIA UNITED OIL CO., INC.
HOYLE T. EFIRD, President-Treasurer
American Gasoline—Oils and Heating Oil
Office: 2766 E. Ozark Ave., Ranlo, N.C. (28052)
Drawer 68, Gastonia, N.C. (28052) Tel. 824-3561
AMOCO ®

CNB
YOUR HOMETOWN BANK
THE CITIZENS NATIONAL BANK
"YOUR HOMETOWN BANK"
Gastonia—Belmont Abbey College—Cramerton—Lowell—Stanley—Mt. Holly—Dallas
FDIC
FEDERAL DEPOSIT INSURANCE CORPORATION
Each depositor insured to $40,000

Mutual Building & Savings Association

Fast Service

—

Long Term

—

Low Cost

Tel. 827-6744

137 S. Main St.
P.O. Box 906
Mount Holly,
N.C. (28120)

MOUNT HOLLY, N.C.

Growing in Beauty and Business

133 S. Main St., P.O. Box 406 (Mt. H; 28120) Tel. 827-3931

Hedrick Jack (Ferrie) mech Riverview Inn h13 Poplar St 825-2217
Hedrick James F (Polly B) formn Stowe Mills h31 Lakeview Dr (Mc A)
Hedrick Miles A (Jacqueline S) qlr Stowe Thread h21 Stowe Thread St
Hedrick Ralph H (Virginia) (Ralph's Foods) h9 Eagle Rd 825-8377
Hedrick Rickey N lab W M Hall & Sons rRt 1
Hedrick Ricky emp Pharr Yarns r18 Academy St (Mc A)
Hedrick Robt A (Lola G) slbr Pharr Yarns h18 Academy St (Mc A)
Hedrick Wm H (Joann B) mgr Western Auto Store rGastonia NC
Heffner See Also Hefner
Heffner Bertha W (Wid Ernest) spnr J P Stevens & Co h302 Ridge St (STN) 263-8303
Heffner Bobby D mach opr Knitcraft r101 Beam St (S)
Heffner Boyce P (Ruth L) carp Abbey College h514 W Henry St (CH)
Heffner Dean framemn S B T & T rRt 1 (STN)
Heffner Fannie C (Wid Lloyd J) spnr Acme Mill h101 Beam St (S) 827-2492
Heffner Fred H (Moena M) emp Sou Dye h179 Mt Holly-Mc A Rd (S) 827-2308
Heffner Garland S slsmn Tom's Peanut h502 Beatty Rd (CH) 827-2223
Heffner Gordon (Pearl) h155 Mt Holly-Mc A Rd (S)
Heffner Jean L Mrs reporter Credit Bur Of Belmont rRt 2 Box 374 Gastonia NC
Heffner Myra H Mrs legal sec Gaston Smith & Gaston rRt 2 (D)
Heffner Terry Rev pastor Browntown Bapt Ch h108 River Rd (B) 825-2285
Heffner Tommy H (Myra H) mech Sou Dye Stuff h529 Timberlane Dr (Mt H)
Heffner Vernon (Linda G) driver Caro Frt h105 Roper St 827-2462
Hefner Fred studt r45 Jackson Av
Hefner Jerry L (Mignol D) ship clk Arnold Graphic Indus h305 Valley St (STN) 263-8733
Hefner L Earl slshr Stowe Spng h45 Jackson Av 827-7746
Hefner Robt (Carol) tex wkr Perfection Spng h9 Perfection Av
Hefner Steve (Kris E) emp Piedmont Processing r45 Jackson Av
Hegenbart Alex Rev (Inge) min of mus First Bapt Ch rRt 1 Bx 120m-2
Hegerbart Wendy teller Bk Of Belmont rParadise Pt
Heiberger John J Jr (Linda) development dir Sacred Heart College rCharlotte N C
Helderman Carl E (Virginia S) formn Leaksville Woolen Mills rRt 1 Alexis NC
Helderman Danny emp J P Stevens r221 Parkwood Cir (STN)
Helderman Edith (Wid O R) retd h435 Belton Av (CH) 827-4188
Helderman Gail (Gail's Beauty Gallery) rBx 536 Alexis NC
Helderman Hattie retd r435 Belton Av (CH)
Helderman James B (Zama P) retd h8 Vesta St 825-3121

H. L. FOWLER

INSURANCE AGENCY

- Auto
- Fire
- Liability
- Life

Tel. 827-6744

137 S. Main St.
P.O. Box 906
Mt. Holly, N.C.
(28120)

L. S. RANKIN & SONS, Inc
Distributor
UNION OIL COMPANY OF CALIFORNIA
P.O. Box 1084
913 W. Franklin Blvd., Gastonia, N.C. (28052)
Tels. 865-2306, 824-4374 and 825-5113

union 76

76 UNIFLAME

STOWE MERCANTILE CO.
Quality Merchandise Since 1889
CLOTHING — HARDWARE — FURNITURE
6 N. Main St., P.O. Box 232 Belmont, N.C. (28012) Tel. 825-5321

Helderman Lane B (Helen H) mech Akers Mtr Lines h221 Parkwood Cir (STN) 263-2647
Helderman Randy studt r221 Parkwood Cir (STN)
Helderman Robt C (Lucille N) foremn Knit Products h313 Gaston Av 825-2432
Helderman Susan studt r447 Belton Av (CH)
Helderman W Frank (Lutell O) guard Fed Reserve Bk h447 Belton Av (CH) 827-3915
Helderman Wm D (Ruth L) fxr L & L Hos h215 Mc Adenville Rd 825-9668
Helen's Beauty Shop (Mrs Helen R Stowe) 305 Dodge St (Mt H) 827-2453
Helen's Of Mount Holly (Mrs Helen T Crawford) wn's clo 111 N Main St (Mt H) 827-6671
Hellams Wm S (Nolda H) (Deedy's Cloth Store) h703 Timberlane Dr (Mt H) 827-4345
Hellard Jesse F retd h303 E Catawba Dr (CH) 827-4874
Hellard Karen Mrs clk Summey Drug r336 Craig St (Mt H)
Hellard Robt L (Barbara T) bodymn Rikard's Pnt & Body Shop h210 Auten Cir (CH)
Hellard Ronnie L (Karen K) formn Thermopolastics h336 Craig St (Mt H)
Helms Aldon N retd r309 Catawba St
Helms Ann Mrs tchr Belmont Jr Hi Sch rRt 1 Bx 292 (Mt H)
Helms Bert (Zelda G) retd Eagle Mills h361 Woodlawn St (C) 824-3325
Helms Betty F emp Superior Yarn Mills h318 Lucia Rd (STN) 263-2350
Helms Betty J (Wid Robt W) h112 Mimosa St 825-8962
Helms Betty J twstr Superior Yarn Mills rGastonia N C
Helms Bill (Rachael) tex wkr h107 3d St (Mt H)
Helms Carding & Spinning Erector Co (Robt C Helms) mill sup 316 Dogwood Dr (Mt H)
Helms Cath M Mrs clk Belmont Clns r56 E Woodrow Av
Helms Cecil E spare hd Burl Indus r310 Valley St (STN)
Helms Charles Jr USN r214a S Main St (Mt H)
Helms Charles R (Sheila D) opr SODYECO h125 Rogers St
Helms Charles R (Daughn A) mtcemn Natl Yarn h113 Abernathy St (Mt H) 827-5160
Helms Clifton h260 River Rd (B)
Helms Clyde M (Beulah) tex wkr Eagle Mills h103 N Cason St 827-2855
Helms Clyde T (Margt W) fxr Belmont Hosiery h308 Ridge Dr (Mt H) 827-3492
Helms Coleman A (Cath M) supt Majestic Mfg h56 E Woodrow Av 825-2238
Helms Cynthia ofc sec Presby Hosp r709 N Main St (STN)
Helms David A (Doris B) supvr Owens Ill Plastic Products h108 Mc Ginnis St (Mt H)
Helms Dennis r633 Secrest Av

19 MAIN ST.

potted plants
BEVERLY FLORIST
CORSAGES—POTTED PLANTS—FUNERAL ARRANGEMENTS
PERMANENT DESIGNS—FREE HOSPITAL DELIVERIES
Flowers For All Occasions
Telephones 825-9401—865-4804—825-8691
Flowers

BELMONT, N.C. (28012)

Be Insurance Wise — Buy
Watson Insurance Agency, Inc.
Phone 825-9641
126 N. Main St. Belmont, N.C. (28012)
Be Insurance Wise — Buy

CRAIG REALTY & Development Co.

Residential and Industrial Developers

Business and Residential Rentals and Sales

REALTOR®

Developers of JACKSON PARK and CRAIG HEIGHTS

Tel. 827-3265

Hwy. 27
P.O. Box 308
Stanley, N.C.
(28164)

Belk Matthews

"Your Happy Shopping Store"

26-28 N. Main St., P.O. Box 668, Belmont, N.C. (28012) Tel. 825-5153

Helms Dennis electn Duke Pwr h109 Ida St (CH) 827-7583
Helms Donald H (Sandra) emp Harris-Tuter h206 Gaddis Dr (Mt H) 827-6062
Helms Donald J (Becky S) yarn tndr Superior Yarn Mills h106 Abernathy St (Mt H) 827-6465
Helms Donald L (Maryanne B) pntr Char Trimming h107 Stroupe St (Mt H)
Helms E Eug (Louise M) supvr Groves Thread h414 Woodlawn St (C)
Helms E Yules (Susie H) retd h37 W Pecan St 825-5868
Helms Earl A (Reba L) mech Duke Pwr h633 Secrest Av 825-2724
Helms Eliz B Mrs bindery dept Jordan Business Forms h23 Noles Dr (Mt H)
Helms Ernest E retd h107 Gaddis Dr (Mt H) 827-5292
Helms Estell H (Wid Marshall) r414 Woodlawn St (C)
Helms Ethel M (Wid Gus) h311 N Peterson St (STN)
Helms Eva E retd r309 Catawba St
Helms Fannie L r107 Hawley St (STN)
Helms Garvey B retd h309 Catawba St 825-8590
Helms Gary E whsemn Superior Yarn Mills r414 Woodlawn St (C)
Helms Henry h20 Crest St
Helms Home Repair (Ronald Helms) 437 16th St (C) 824-9496
Helms Horace (Phyllis) dep County Sheriff h125 Kee Rd 825-5219
Helms James D (Doris D) oprs mgr Jet Air Frt h300 Timberlane Dr (Mt H) 827-6434
Helms James E (Ruth) electn h307 W Park Dr (STN) 263-4949
Helms James W (Willie N) mech R H Boling Co h105 Hicks Cir (Mt H)
Helms Jerry (Jean B) formn Republic Steel h109 Lance St (Mt H) 827-5069
Helms Jerry C (Carolyn G) rtemn Pet Dairy h283 8th Av (C) 824-4206
Helms Jessie G (Wid Herbert L) wndr Burl Indus h310 Valley St (STN) 263-4126
Helms John L studt r304 Dutchman Av (Mt H)
Helms Leonard E (Betty T) frt chkr Thomas & Howard h350 Scott St (Mt H) 827-2928
Helms Lloyd W (Rowena W) formn Duke Pwr h304 Dutchman Av (Mt H) 827-9307
Helms Mack (Paulette) studt h414 E Poplar St (STN) 263-8046
Helms Margt Mrs emp Crescent Mills h614 Plum St
Helms Marvin A (Ruby L) tex wkr Natl Yarn h908 Laye St 825-2489
Helms Marvin L (Ollie A) staff mgr Sou Life Ins h709 N Main St (STN) 263-2041
Helms Mary E r209 W Church St (STN)
Helms Melvin (Virginia L) dfr Eagle Yarn Mills h108 Center St
Helms Michl P (Barbara) emp Duke Pwr h104 Margie St (CH)
Helms Nellie W (Wid James E) wndr Linford Mills r201 Centerview St
Helms Paul (Pearl C) mtcemn Burl Indus h206 Beatty Rd (CH) 827-2720

McLURD DELLINGER INSURANCE AGENCY

Home—Fire—Auto—Casualty—Hospitalization

116 E. Central Ave. P.O. Box 865
Mount Holly, North Carolina (28120)
704/827-5126—Night 827-4417

BUMGARDNER FUNERAL HOME Inc.
Twin Oaks Chapel
515 N. Central Ave. Belmont, N.C. (28012) Tel. 825-5301

Helms Ray (Naomi) emp S B T & T h463 18th St (C)
Helms Raymond S (Willie H) oiler Chronicle Mills h200 Catawba St 825-8714
Helms Reece J (Louise I) mtcemn Caro Paper h208 Howard St (CH) 827-4983
Helms Robt C (Kathleen P) (Helms Crdg Spng Erector) h316 Dogwood Dr (Mt H)
Helms Robt C (Diane C) mtcemn Perfection Mills h29 Acme Rd 827-6401
Helms Rodney L (Mary W) emp Public Serv Gas h307 Moore St (STN) 263-8593
Helms Roger (Brenda) h906 Catawba St 825-3679
Helms Ronald (Carolyn C) (Helms Home Repr) h437 16th St (C) 824-9496
Helms Ronald S (Peggy W) mach opr Bowman & Dunn Mfg h320 Gaston Av (Mt H) 827-4956
Helms Rosa Mrs retd hRear 103 School St
Helms Rowena W Mrs tchr Mt Holly Jr Hi Sch r304 Dutchman Av (Mt H)
Helms Sharon studt r304 Dutchman Av (Mt H)
Helms Susan M spnr Superior Yarn Mills r5 Wylie Av Gastonia N C
Helms Terry USAF r103 N Cason St
Helms Walter B (Pauline K) retd h209 Cavin Av (Mt H) 827-3016
Helms Willie J C (Vernie M) retd h71 4th St (C) 824-4729
Helow Peter A slsmn Brass & Copper Sup h500 Beatty Rd (CH) Apt 25 827-7819
Helton See Also Hilton
Helton A Jack (Pearl C) drawing superior Superior Yarn Mills h202 Rick St (Mt H) 827-3772
Helton Alf tex wkr Am & Efird Mills h602a Rankin Av (Mt H)
Helton Allen B (Doris W) ja Stn Pentecostal Holiness Ch h116 Willow Dr (STN) 263-4170
Helton Anderson L (Lucy P) hChurch St (C) 824-1937
Helton B Kirby (Linda H) emp H&S Lbr h902 North Dr (Mt H) 827-6440
Helton Betty S Mrs asst sec-treas Mut Bldg & Sav Assn rRt 1 Bx 470 (STN)
Helton Billy S rChurch St (C)
Helton Calvin W (Sarah W) driver United Parcel Serv h403 W Henry St (CH)
Helton Calvin W (Jean B) (Helton's 66 Serv Sta) rRt 5 (G)
Helton Cath B (Wid Franklin W) h108 Maple Dr (Mt H) 827-2355
Helton Charles h201 Timberlane Dr (Mt H) 827-5849
Helton Ernest F retd h305 Rhyne St (STN) 263-2053
Helton Eva retd h701 S Main St (Mt H) Apt 1
Helton Fred (Ruth) overhauler Acme Spng h70 Duncan St
Helton Harold (Barbara) tex wkr Climax Spng h215 Point Cir
Helton Harold E (Doris M) sls mgr Gas Heat Engineering h108 Forest Dr (Mt H) 827-3439

Carrier
Mount Holly Heating & Air Conditioning Co.
107 Madora St. Mount Holly, N.C. (28120)
Tel. 827-3421
Nights—Sundays—Holidays Tel. 827-2920 or 827-6510

BELMONT SAVINGS & LOAN ASSN.

A SAVINGS INSTITUTION SINCE 1915

Dial 825-8428

42 Catawba St.
P.O. Box 628
Belmont, N.C.
(28012)

Belmont Cleaners, Inc.
CUSTOM CARE CLEANING
PERSONALIZED MODERN SHIRT SERVICE
111 S. Main St., Belmont, N.C. (28012) Tel. 825-8514

Helton Holland (Mary J) (Helton's 66 Serv Sta) rNew Hope Rd
Helton Holland L (Vera M) crdr Amer & Efird h610 Noles Dr (Mt H) 827-3798
Helton Ivey E (Alma S) h403 1st St (STN) 263-4006
Helton J Fredk (Frances L) tex wkr Climax Mills h208 Browntown Rd (B) 825-3817
Helton Jean B Mrs agt Watson Ins Agcy rRt 5 (G)
Helton Jerry H (Linda S) (Helton's 66 Serv Sta) hRear 67 Wesleyan Dr (Mc A) 824-4720
Helton Joe J (Frances B) retd h103 Loya St (Mt H)
Helton Kenneth E (Avis D) brklyr h367 Scott St (Mt H) 827-2886
Helton Louis r124 W Church St (STN)
Helton Mack Jr (Sarah R) lm fxr Burl Indus h145 Mt Holly-Mc A Rd (S)
Helton Marvin A retd r124 W Church St (STN)
Helton Mary F (Wid J Carl) waitress Stanley Cafe h414 Ridge St (STN) 263-2385
Helton Mary F Mrs cafeteria mgr Pinewood Elem Sch rP
Helton Mildred picker J P Stevens & Co h124 W Church St (STN) 263-2255
Helton Milo J (Maude) retd h1343 Catawba St 825-3688
Helton Mollie Mrs retd h40 W Pecan St 825-3150
Helton Pearl C Mrs cafeteria wkr Mt H Jr Hi Sch r202 Rick St (Mt H)
Helton Roscoe H (Zula E) retd h10 Eagle Rd 825-8618
Helton Sharon Mrs opr Juanita's Beauty Nook r734 S Main St (Mt H)
Helton Victor F (Jean H) tex wkr Sterling Spinning h336 Kale St 825-5732
Helton Viola C (Wid Corbet H) retd h399 Scott St (Mt H) 827-2286
Helton Virginia S Mrs emp Superior Yarn Mills rRt 1 Stanley NC
Helton Von (Von Helton Karate) rBx 50
Helton Von Karate (Von Helton) 503 Woodlawn St 827-2576
Helton W L (Mildred M) frt agt SCLRR h205 Oak Trail (CH) 827-5575
Helton Wayne F (Diana H) emp Duke Pwr h300 Adrian St (Mt H) 827-3674
Helton's Sixty-Six Service Station (Holland H Jerry H And Calvin W Helton) 1 W Wilkinson Blvd (C) 824-4416
Hembree Denise Mrs tchr Catawha Hts Elem Sch
Hembree Lucille salad mkr Belmont Jr Hi Sch rRt 1
Henderson Bain retd h613 S Main St (Mt H) 827-2885
Henderson Barnie h75 W Wilkinson Blvd (C)
Henderson Buford C (Edith L) clk Stroupe's Super Mkt h313 Ferrell Av
Henderson Cindy C Mrs credit mgr Kimbrell's Of Mt H r240 Greendale Dr (Mt H)
Henderson Cora G retd r318 Perfection Av (S)
Henderson Emmagene emp Sodeyco Div h238 Lynnbrook Dr (CH) 827-9015
Henderson Florence spnr Stowe Mills r318 Perfection Av (S)
Henderson Frankie Mrs ch sec First Bapt Ch rStanley NC
Henderson J T (Jessie B) mason contr 107 E Nims Av (Mt H) h107 E Nims Av (Mt H) 827-3222
Henderson Jesse B (Edith S) retd h85 Acme Rd 827-4174
Henderson Larry D (Hazel O) truck driver h62 Magnolia Dr
Henderson Lawrence D (Vella F) (Monk's 66 Serv) rRt 1 Gastonia NC

JEAN'S FLOWERS
FLOWERS FOR ALL OCCASIONS
210 A Park St., Belmont, N.C. (28012) Tels. 825-9781
Nights, Sundays and Holidays 825-5730 — 825-8972

Henderson Lawson R (Eva L) retd h493 Washington St (C) 824-2733
Henderson Melvin (Carolyn B) truck driver h14 Barnes Dr
Henderson Nola laby tech Am & Efird h318 Perfection Av (S) 827-4110
Henderson Phyllis D Mrs emp Dixie Yarn r307 Elm St
Henderson Roy L (Bobbie R) head opr Sou Dye h302 Stroupe St (Mt H) 827-3832
Henderson Ted B (Jackie W) crane opr Duke Pwr h119 Alberta Av 825-8080
Henderson Tony G card opr Superior Yarn Mills rLowell N C
Henderson Warren G (Mabel E) h501 3d St (STN) 263-4533
Hendricks See Also Hendrix
Hendrix Danl S (Annette H) mech SODYECO h317 Gaston Av (Mt H) 827-5382
Hendrix David R (Karen C) process control splst Sodye Co h100 Peachtree St 825-3838
Hendrix Ewell retd r504 Church St
Hendrix Faye C (Wid W Truett) wndr J P Stevens & Co h223 Piedmont Av (Mt H) 827-4433
Hendrix Floyd P h1107 Woodhaven Dr (Mt H) 827-5297
Hendrix Gerald F (Linda) emp Acme Spng h317 Ridge Dr (Mt H) 827-5825
Hendrix Iva D (Wid Charlie) retd h389 Scott St (Mt H) 827-4139
Hendrix James D (Byrle S) emp Baker Grading h509 Pine St (Mt H)
Hendrix Mabel T (Wid Quinn R) retd h700 Beatty Dr (CH) 827-2852
Hendrix Margt h244 8th Av (C) 824-1875
Hendrix Mildred N (Wid Marvin F) spnr Sterling Spinning h477 11th St (C) 824-1762
Hendrix Nora S (Wid Brady L) retd h363 Woodlawn St (C) 824-1197
Hendrix Reid P (Eliz S) mtcemn Sou Dye h311 Norton Rd (Mt H) 827-3093
Hendrix Roger G (Alda H) ofc wkr Blue Cross-Blue Shield h239 Cedar La (Mt H) 827-3734
Hendrix Ruth L Mrs ofc sec State Forest Serv r389 Scott St (Mt H)
Hendrum Carl h75 W Wilkinson Blvd (C)
Henkel See Also Henkle And Hinkle

HENKEL CONCRETE INC

Wm R Henkel President, Joseph H Henkel Secretary And Treasurer, Concrete Ready Mixed, Prompt Delivery, Beaty Rd, PO Box 328, Belmont, NC (28012) Tel 827-4318, Plants In Lincolnton, N C And Maiden, N C

Henkel Jobin W Jr (Barbara L) v-pres Henkel Concrete rLincolnton NC
Henkel John W (Lena D) retd h411 N Central Av 825-2622
Henkel Joseph H (Joyce P) sec-treas Henkel Concrete h100 Park La 825-5052
Henkel Joyce P Mrs ofc sec Henkel Concrete r100 Park La
Henkel Wm R pres Henkel Concrete rRt 4 Lincolnton NC

HAWLEY LUMBER COMPANY, INC.
BUILDING MATERIAL OF ALL KINDS
112 W. DALLAS RD.
STANLEY, N.C. (28164)
P.O. BOX 157
PHONE 263-2744
and 263-4700
CAROLINAS BRANCH AGC ASSOCIATE MEMBER

Hillcrest Garden Memory Park Corp.
"EAST GASTON'S MOST PICTURESQUE CEMETERY"
PARK LOCATED MIDWAY BETWEEN MOUNT HOLLY AND STANLEY
OFFICE 226 S. Main St.
TELEPHONE 827-6746
Mt. Holly, N.C. 28120

FIRST FEDERAL SAVINGS AND LOAN ASSOCIATION
Main Office 251 W. Main Av., Gastonia, N.C. (28052)
Abbey Plaza Branch All Offices Dial 865-7485
Also Downtown Gastonia; Dixie Village; South Gastonia;
Akers Center; Downtown Dallas
INSURED

Henkle Anne studt r216 Dogwood La
Henkle David (Ann) h273 Auten Cir (CH) 827-2691
Henkle Ed (Jackie) meter rdr Pub Serv Of NC rGastonia NC
Henkle Ivey (Henkle's Exxon Serv) rCharlotte NC
Henkle J Lamar (Bertha D) constn wkr I H Smith Constn h216 Dogwood La 825-2686
Henkle John L Jr firefighter City Fire Dept r216 Dogwood La
Henkle's Exxon Service (Ivey Henkle) 125 E Charlotte Av (Mt H) 827-9151
Henley Bill J (Rachel E) formn Sodyeco Div h434 Norton Rd (Mt H) 827-5374
Henley James M studt r433 Meller Av (Mt H)
Henley Ray L (Nellie S) qlr Amer & Efird h433 Meller Av (Mt H) 827-3680
Henry Etta M (Wid Carl W) retd h3½ Kingston St 825-8704
Henry Evelyn K Mrs sec Sacred Heart College r212 Crest St (Mt H)
Henry Mabel H Mrs pres Piedmont Personnell r2206 Scottwood Dr (G)
Henry Marlene ofc sec Childers & Fowler r320 Beatty Rd (CH) Apt 47
Henry Marshall J (Evelyn H) h212 Crest St (Mt H) 827-2050
Henry Millard F (Susie M) whsemn Thrift Dye Wks r444 Lincoln St
Henry Nena S (Wid Frank J) retd r100 Stroupe St (Mt H)
Henry Virginia K tchr North Belmont Elem Sch h444 Lincoln St 825-2607
Hensley Albert J (Alba M) h71 Volk St 825-2676
Hensley Charles T (Madge W) eng Combustion Engineering h409 W Central Av (Mt H) 827-3709
Hensley Deloris h11 Sunset St
Hensley Everett R (Magdalene H) formn Knitcraft hRear 100 Penhook Loop Rd (S) 827-5415
Hensley Everett T (Betty G) carp Parke Constn h9 1st St (C) 824-3717
Hensley James W (Thelma T) tex wkr Globe Mill h504 Woodlawn Rd (Mt H) 827-6682
Hensley James (Linda S) h362 Woodlawn St (C) 824-4964
Henson See Also Hinson
Henson Bobby E (Brenda C) air condtng mtce Firestone Tex h121 Tuckaseegee Rd (Mt H)
Henson C W Jr clk Genuine Parts rDallas N C
Henson Clyde H laby tech Am & Efird Mills h122 Georgia Bell Av 825-3834
Henson Euzelia M (Wid Corbie) retd r122 Georgia Bell Av
Henson Faye L Mrs cash Jones Bros Super Mkt h209 Taylor Dr (STN) 263-8129
Henson Frances M ofc sec Nationwide Mut Ins h200 N Hawthorne Av (Mt H)
Henson Garland M (Frances D) overseer Climax Spng h123 Georgia Bell Av 825-8969
Henson Kevin emp Charlotte Food Stge r209 Taylor Dr (STN)
Henson Thos (Patricia H) plant wkr Pharr Yarns h42 Church St (Mc A)
Henson Thos L (Betty M) sgt City Police Dept h402 Ewing Dr 825-5400
Heritage Development Co Inc Clyde J Deitz And Charles T Stowe Jr Agts 606 S Main St 825-5396
Herman T J instlr SBT&T rGastonia NC

Herms Patricia E r132 Fite St
Herms Pearl J payroll clk Genl Tire r132 Fite St
Herms Wm H (Mary D) tex wkr Smyre Mills h132 Fite St 827-3771
Herndl Adeline V Mrs (College Coin-Op) r132 Oak Trail (CH)
Herndl Geo C (Adeline V) instr Belmont Abbey College h132 Oak Trail (CH) 827-6259
Herndon Jack (Jan) emp Jenkins Mtl Shop h476 11th St (C) 824-4744
Herndon Jesse H (Lavinia S) carp Duke Pwr h1002 S Main St 825-5852
Herrin Estelle retd r109 E Henry St (CH)
Herrin James E (Barbara C) asst formn Fieldcrest Mills h470 11th St (C) 824-2370
Herrin Lem h15 Bartlett St (S)
Herring C Paul (Lillie Mae W) dfr Groves Mill h500 W Chestnut St (STN)
Herring Clifton (Nora L) qlr Am & Efird Mills h607 Belmont-Mt Holly Rd (CH) 827-2165
Herring Leitha H (Wid Emerson) retd h302 Eastwood Dr (CH)
Herring Randy h329 Belton Av (CH)
Herring Steve wldr Gaston County Dyeing Mach r500 W Chestnut St (STN)
Herron Clarence slsmn Neely Chev rGastonia N C
Herron David D (Lassie J) sectmn Natl Yarn Mills h704 Plum St 825-9235
Herron Larry D tech Dixon Mtr rRt 4 Gastonia NC
Herron Odessa G (Wid Sam L) spnr Burl Indus h58 4th St (C) 824-1219
Herron Pearl L (Wid James P) retd h36 3d St (C) 824-2638
Hersey Norman L (Verna L) pres Ch Mgmnt Inc h908 Timberlane Dr (Mt H) 827-9203
Hester A Frank (Nora V) carp Hawley Lbr h311 W Dallas Rd (STN) 263-2676
Hester Avery T overseer Groves Mill h218 Ferstl Av (CH) 827-9458
Hester Bert A (Christen A) retd h99 6th St (C) 824-4488
Hester Billy K (Lucille C) comber tndr Burl Indus h507 3d St (STN)
Hester Bobby L (Mary G) boiler mkr Kincaid Eng Co h84 5th St (C) 824-4833
Hester Cebron W (Judy W) (Hester Indus Serv) h110 Boundary St (NB)
Hester Clarence h114 Craig St (Mt H)
Hester Dale emp South Point Life Saving Crew rHickory Trailer Pk
Hester Dwyne (Doris M) emp Cresent Spng h229 N 6th St 825-8412
Hester Eug (Ollie C) dryer opr Thrift Dye Wks h111 Abernathy St (Mt H)
Hester Gene C meat wrapper Cramerton Freezer Locker r116 7th St
Hester Hazel C (Wid Claude) retd r218 Ferstl Av (CH)

HESTER INDUSTRIAL SERVICE
(Wes Hester) Nasco Loadster Dealer, Fork-Lift, Repairs, Service, Sales, Rentals, 413 W Wilkinson Blvd, Belmont, NC (28012), Tel (704) 825-9603

Hester Jean emp Acme Spng h54 Cason St (NB) 827-2530
Hester Jeanette H (Wid Guy M) h115 Barnes St 825-5777
Hester John (Christine H) emp Sodyeco Div h315 Craig St (Mt H) 827-2320
Hester Lewis L (Ethel K) fxr Knit Craft h226 Ferstl Av (CH) 827-7178
Hester Lloyd S (Ollie R) kntr Cornucopia Corp h136 Penhook Loop Rd (S)
Hester Mae R (Wid Laurence S) retd h141 Penhook Loop Rd (S) 827-4126
Hester Nellie (Wid Alton) retd h112 Abernathy St (Mt H)
Hester Olive C Mrs emp Superior Yarn Mills r111 Abernathy St (Mt H)
Hester Richd M (Virginia S) formn Sou Dye h117 Barnes St 825-2047

CNB
YOUR HOMETOWN BANK
THE CITIZENS NATIONAL BANK
"YOUR HOMETOWN BANK"
Gastonia—Belmont Abbey College—Cramerton—Lowell—Stanley—Mt. Holly—Dallas
FDIC
Each depositor insured to $40,000
FEDERAL DEPOSIT INSURANCE CORPORATION

McCALL BROTHERS INC.
Well Drilling—Water Systems
Water Mains—Waste Treatment
Pumps—Sewer Mains
Tel. 399-1506
6700 Belhaven Blvd.
Charlotte, N.C. (28216)

Hester Roy (Betty G) yarn chkr Linford Mills h33 Shaw St
Hester Tommy (Barbara C) fxr Burl Indus h214 Craig St (Mt H) 827-7644
Hester Tony (Debbie) firefighter City Fire Dept h300 Clearwater Lake Rd (CH)
Hester's Beauty Shop (Mrs Hester B Bridges) 98½ 6th St (C)
Hewett Coy instr N C Vocational Tex Sch rMooresville NC
Hice Ernest (Myrtle F) h45 Centerview St
Hice Ernest H emp Birchfield Constn r818 Woodlawn Av (S)
Hice Frank W (Mary B) emp Superior Yarn Mills h100 6th St (C) 824-2493
Hice Lamar Co natl cash registers 124½ N Main St 825-8776
Hice Rachel Mrs town clk Town Of Cramerton r4605 Coachwood Dr Gastonia NC
Hicklin E D Rev pastor Wesley Chapel Holiness Ch rCharlotte NC
Hicklin Eula maid h312c Elm St 825-2587
Hickory Grove Church Of God J F Rollins Pastor 160 Mt Holly-Mc A Rd (S)
Hicks Ambrose G (Louise W) emp Holy Angels Nursery h77 Wade St 825-2065
Hicks Arth L (Jo J) constn wkr h329 Beam Rd (S)
Hicks Billy (Trudy E) dfr twstr Am & Efird Mills h11 E Pecan St
Hicks David R (Judy F) chf clk corres Fed Reserve Bk h1100 Hoover St (Mt H) 827-3642
Hicks Earnest (Dorothy H) tex wkr Threads h913 Edgemont Av
Hicks Earnest retd h203 9th St
Hicks Giles W (Willie H) custdn PO h207 Park St 825-2802
Hicks Helen (Wid Henry W) head cook Head Start h109 E Henry St (CH) 827-6153
Hicks Jimmy F (Karen S) emp King-Spencer Inc h112 W Poplar St (STN)
Hicks John H (Helen M) slubber opr J P Stevens Co h208 W Poplar St (STN)
Hicks John T (Barbara A) twstr opr Natl Yarn Mills h814 Brook St 825-5264
Hicks Kenneth L (Flonnie G) retd h507 S Central Av 825-5063
Hicks Linda J ofc sec Met Life Ins r507 S Central Av
Hicks Lowe S (Polly S) retd h100 Garrison Dr 825-5538
Hicks Norman R (Iranell B) servmn Duke Pwr h109 Johnston Dr 825-2801
Hicks Oscar (Margt) carp formn Gene Williams Constn h149 Beam Rd (S)
Hicks Paul A (Annie H) opr City Water Dept h121 Oak Trail (CH) 827-2766
Hicks Roger linemn Duke Pwr h301 Eagle Rd Apt 4 825-9371
Hicks Thurston T driver Penn Truck Aids rStanley N C
Hicks Tommy (Molia) yarn pkr Eagle Yarn Mills h19 Long Av
Hicks Vertie L (Wid Tate W Jr) retd h300 Hicks Cir (Mt H) 827-6170
Hicks W E (Rachel) driver h47 Brown Dr (B) 825-2569
Hicks Wm (Annie W) sectionmn A M Smyre Mfg h409 E Parkwood St (STN)
Higby Lawrence (Janice M) emp Am Dist Teleg Of Charlotte h3 Oak Dr (Mc A) 824-3724
High Charlene studt r100 Genl Bragg St (STN)
High Charles H Rev (Frances A) pastor First Bapt Ch h100 Genl Bragg St (STN) 263-2712

CLEO'S HEATING AND COOLING INC.
bryant
CONTRACTORS
Sales—Service
Radio Controlled Service Trucks
YORK
500 N. MARIETTA ST. P.O. BOX 3592, AKERS STA., GASTONIA, N.C. (28052)
PHONE 864-9901 SERVICE 864-9903, CHARLOTTE 333-9339

Hight Beatrice K winder Superior Yarn Mills rRt 1 Bx 515 (Mt H)
Hight C Oliver (Becky) emp Sou Ry h217 Parkwood Cir (STN) 263-8454
Hight Thos W emp Superior Yarn Mills rRt 1 Mt Holly NC
Hightower James (Hazel L) constn wkr Charlotte h6 Sunset St 825-9355
Hightower Mary kntr Belmont Hos h bx299b Nixon Rd Rt 1
Hightower Mary S h41 Dunn St (Mt H) 825-9389
Hilburn Norman (Shirley D) tex wkr Burl Indus h1130 Avondale Rd (AT) 824-3492
Hilderbran Elsie V opr Michell's Beauty Salon
Hilderbran Harold (Elsie G) mech Homelite h107 Forest Dr (Mt H) 827-7300
Hilderbran Kenneth tex wkr Gayley Ford Plant r123 E Summit Av (Mt H) 827-4600
Hilderbran R Tommy (Linda D) constn wkr hRear 125 E Summit Av (Mt H)
Hilderbran Robt V mtcemn Amer & Efrid h109 Forest Dr (Mt H)
Hilderbran Ronald H studt r107 Forest Dr (Mt H)
Hilderbran Russell H (Margie) condr S C L R R h123 E Summit Av (Mt H) 827-4600
Hilderbran Steven C studt r107 Forest Dr (Mt H)
Hilderbran Vernon S (Shirley R) bldg contr 1109 Woodhaven Dr (Mt H) h1109 Woodhaven Dr (Mt H)
Hildreth Louise T spooler Superior Yarn Mills rRt 6 Charlotte N C
Hilker Robt R pres Central Broadcasting rForest Hills (Mt H)
Hill Betty J kntr Belmont Kntg r112 Hovis Rd (STN)
Hill Billy (Diane K) r323 E Catawba Av (Mt H)
Hill Charles (Aline B) mech Duke Pwr h406a E Catawba Av (Mt H)
Hill Charles B clk Genuine Parts r1046a Fern Forest Dr (G)
Hill Charles W (Ruby L) electn Dixie Yarn h217 Ferstl Av (CH) 827-6517
Hill Christine (Wid Geo) maid h530 Costner Av (Mt H)
Hill Christine Ada tex wkr Am & Efird Mills r530 Costner Av (Mt H)
Hill Cleophus (Grace) porter h604 Green St 825-5270
Hill David C (Gale T) mech Std Insulation h115 Cedar St

HILL DIRECTORY COMPANY
CITY DIRECTORY
PUBLISHERS
2910 W CLAY ST
RICHMOND, VA (23230)
TELEPHONE (804) 359-6001
AUTOMOBILE AND TRUCK
OWNER LISTS
AUTOMOTIVE STATISTICS
BANK BUSINESS
DEVELOPMENT SERVICES
BANK DIRECTORIES
DIRECT MAIL ADVERTISING
MAILING LISTS
MOTOR VEHICLE
REGISTRATION MANUALS
POLK BUILDING
431 HOWARD ST

GARRISON GENERAL HOSPITAL Inc.
IRMA L. MARTIN, Director
Visitors Welcome—10:30 - 11:30, 2:30 - 4:30, 7:00 - 8:00
Scientific and Personal Service
210 S. YORK ST.
GASTONIA, N.C. (28052)
TELS. 865-1277; 865-1278
NURSES' DORMITORY 867-9256
CONSTANT CARE

BAIL BONDS
Free Bail-Bond Advice—24 Hour Service
Locally Owned and Operated "Let Homesley Send You Home"
MACK HOMESLEY BONDING CO.
116 S. South St. Gastonia, N.C. (28052) Tels. 864-5665 and 865-7651

HILL DIRECTORY COMPANY—CONTD
DETROIT, MICHIGAN (48231)
TELEPHONE (313) 961-9470

Hill Donald W yarnmn J P Stevens & Co r112 Hovis Rd (STN)
Hill Estelle C (Wid Wade H) spnr National Spinning h104 Carey Av (Mt H) 827-5562
Hill Geo (Louise H) tex wkr Am & Efird Mills h372 S Hawthorne St (Mt H)
Hill Gertrude C Mrs retd h601 East Av 825-8812
Hill Grady (Cathy B) emp Am & Efird h208 9th St
Hill Gregg (Melinda) h110 Hawley St (STN)
Hill H Blaine (Jennette C) sect hd Linford Mill h801 W Catawba Av Extn (Mt H) 827-2301
Hill Hazel H (Wid John E) retd h435 S Main St (STN) 263-2734
Hill Horace R (Mildred H) h112 Hovis Rd (STN)
Hill I B (Stella) emp Eagle Yarn Mills h8 Sunset St
Hill Maggie S (Wid Wm) retd h105 Penhook Loop Rd (S) 827-7609
Hill Martha aide Mc Adenville Elem Sch rGastonia NC
Hill Michl emp Pharr Yarns r212 Springwood Dr (S)
Hill Michl (Vickie) emp Duke Pwr h107 Ferstl Av (CH) 827-2507
Hill Nelson H (Grace E) fork lift opr Dixon Block & Pipe h700 Riddle St (Mt H) 827-5574
Hill Richd ofc wkr Belmont Tex Mach
Hill Rita tex wkr Mayflower Plant h564 Baltimore St (C)
Hill Robt (Helen) h116 Belton Av (CH)
Hill Robt (Printess A) sec supvr Am & Efird Mills h126 Hawley St (STN)
Hill Roy D (Vicki C) emp Superior Yarn Mills r704 Mc Adenville Av
Hill Ruby L Mrs hsekpr Sacred Heart College r217 Ferstl Av (CH)
Hill Sandra K tchr North Belmont Elem Sch r614 Thompkins Ct
Hill Terry L tex wkr J P Stevens & Co r112 Hovis Rd (STN)
Hill Tony h609 Rankin Av (Mt H)
Hill Violet H (Wid Fred C) h408 W Orchard La 825-5919
Hill W E (Sharon B) asst mgr J Hayes Ltd h309 N Central Av 825-8083
Hill Yvonnie C (Wid Johnnie D) (Armstrong Coal & Oil Co) h808 Mark St 825-2706

HILLCREST GARDEN CEMETERY PARK CORP

Luther F Carothers Manager, East Gaston's Most Picturesque Cemetery, Endowment Trust Care, Bronze Memorial Markers, Cemetery Located Midway Between Mount Holly And Stanley, 226 S Main St, Mt Holly, N C (28120) Tel 827-6746 (See Index To Advertisers)

Hilliard Betty teller Security Bk & Trust rRt 2 Bx 219a Gastonia N C
Hillsman Mae (Wid Richd) retd h200 Lucia Rd (STN)
Hilton See Also Helton
Hilton Cindy studt r215 Point Cir
Hilton Freddie (Debbie) tex wkr Stowe Spng h27 Boundary St (NB)
Hilton Jack M (Jeannett A) (Western Auto Assoc Store) r2030 Andrea La (G)
Hilton James E (Helen W) h348 Valley St (Mt H) 827-7748
Hilton Jeannett A Mrs slswn Western Auto r2030 Andrea La (G)

Hilton Milford H Jr tex wkr Amer & Efird r801 Woodlawn Rd (Mt H)
Hilton Nellie (Wid M H) spnr Burl Indus h801 Woodlawn Rd (Mt H)
Hilton Paul (Marilyn) wldr Daniel Constn h336 Valley St (Mt H) 827-7436
Hilton Roger (Brenda M) emp Western Elec h305 Belmont-Mt Holly Rd (CH) 827-9463
Hines Wm J (Mary M) retd h1341 Catawba St 825-2316
Hinkle See Also Henkel & Henkle
Hinkle Chess W (Masukur) tech Wakefield Optical h711 Pierce Av (DH)
Hinkle Jack G (Bobbie Y) slsmn Dixon Mtr h208 Rose St (CH) 827-2728
Hinkle Wallace h108 Hillcrest St (Mt H)
Hinkle Wm F (Glenda) constn wkr Duke Pwr hRear 201 Tomberlin Rd (CH) 827-8127
Hinson See Also Henson
Hinson Alma N (Wid Clyde O) retd h124 Walnut St 825-2537
Hinson Archie (Bertha M) h192 S 5th St Extn
Hinson Betty M (Wid Harold) emp Vet Admn h208 Vesta St 825-3609
Hinson Bobby A (Susan U) lap wndr Chronicle Mill h9 Short St
Hinson Charles D (Sally F) clk R & C Gro h308 Louise Av (CH)
Hinson Diane r124 Walnut St
Hinson Duckery retd r7 Short St
Hinson Harold C r124 Walnut St
Hinson Jack (Ruth C) fxr Chronicle Mill h10 Short St 825-5723
Hinson Jane H (Wid Clyde O) retd h300 Belmont-Mt Holly Rd (CH)
Hinson Jimmy E (Judith Y) linemn Floyd S Pike Elec Contr h106 N 10th St
Hinson Larry (Gayle) fxr Am & Efird Mills h115 Clearwater Lake Rd (Mt H)
Hinson Larry D emp E E Smith & Mitcham r208 Vesta St
Hinson Lawrence R crd rm Chronicle Mill r10 Short St
Hinson Mae S (Wid O C) h174 8th Av (C) 824-2415
Hinson Marshall (Judy R) mach opr Chronicle Mill h16 S 1st St
Hinson Nancy G (Wid Claude S) retd h804 South Point Rd 825-2673
Hinson Norene Mrs emp Holiday Inn h103 Rachel St (DH)
Hinson Palmer L (Bertie M) retd h12 Stowe Thread St 825-3269
Hinson Pasty Mrs h7 Short St
Hinson Randy G crdr Chronicle Mill r10 Short St
Hinson Ted J (Elaine C) fabricator Pneumafil Corp h45 3d St (C) 824-3034
Hinson Willie S (Wid W G) retd h423 N Main St (Mt H)
Hinton Roosevelt lab Sellers Serv rCharlotte NC
Hinton Wm J tex wkr Belmont Hos h120 Morning Glory Av 825-3632
Hipp Kathy h409 Hawley Av Apt 1
Hipp Wm D prod mgr Food Town
Hipp Wilmer A (Mary G) mixer Colonial Bakery h109 Nantz Av (Mt H) 827-3186
Hipps Andrew USN r209 Forest Dr (Mt H)
Hipps Richd A (Bobbie B) eng S B T & T h209 Forest Dr (Mt H) 827-3110
Hobson Bruce Rev pastor West Cramerton United Meth Ch r618 Townsend Av (G)
Hocker John E (Kathleen J) driver Penn Truck Aids rCharlotte NC
Hodge See Also Hodges
Hodge Julian (Eliza W) swpr Stowe Spinning h47 Jackson Av 827-6217
Hodge L Lamar (Carolyn O) mgr Genuine Parts h210 Point Cir 825-5570
Hodge Ralph S (Della S) (Hodge's Quick Way Lndry) h115 9th St 825-2114

LOWE'S
OF GASTONIA
Building Materials and Mobile Homes
Brand Name Retailer of the Year (1974)
Tel. (704) 867-4441
1301 Bessemer City Rd.
Gastonia, N.C. (28052)

Quick AUTO LOANS
mj and FINANCE CORPORATION
728 E. Franklin Blvd.
Gastonia, N.C. (28052)
Tel. 864-4316

Hodge Robt B (Lucy B) emp State Hwy Dept h307 Norton Rd (Mt H) 827-2798
Hodge's Quick Way Laundry (Ralph S Hodge) 204 9th St 825-8404
Hodges Geo L (Jean B) v-pres Amer & Efird h117 N Central Av 825-5530
Hodges Geo L III studt r117 N Central Av
Hodges Kenneth R (Coleen P) chkr Akers Mtr Lines h224 Clearwater Lake Rd (Mt H) 827-3751
Hoff Marguriete (Wid Floyd H) retd h300 E Charlotte Av (Mt H) Apt 1 827-7067
Hoffman See Also Huffman
Hoffman Bell C (Wid Geo F) slswn Belk-Matthews h209 Pine Rd (Mt H) 827-6544
Hoffman Dale A Mrs (The Gemini Wig Shop) h209 Browntown Rd (B)
Hoffman Earl h111½ Sloan St
Hoffman Eliz slswn Leader Dept Store rRt 1 (Mt H)
Hoffman Ella W (Wid Ural A) retd h510 Rankin Av (Mt H) 827-4916
Hoffman Furman (Maggie A) retd h283 S 5th St Extn
Hoffman Guy M (Ola L) (Hoffman's Gro) h807 Noles Dr (Mt H) 827-2902
Hoffman Hoyle (Nancy) h600 E Henry St (CH) Lot 25
Hoffman Jack retd h201 Penhook Rd (S)
Hoffman Jean K h700 Elm Av (Mt H)
Hoffman Jimmy USN r514 Rankin Av (Mt H)
Hoffman Johnny S (Margt B) sect hd J P Stevens & Co h822 N Main St (STN) 263-2905
Hoffman Josephine A Mrs emp Superior Yarn Mills r304 Lucia Rd (STN)
Hoffman Lester h128a Mt Holly-Mc A Rd (S)
Hoffman Lester supvr Crescent Spng h603 Church St
Hoffman Lillie F emp Superior Yarn Mills rRt 1 Stanley NC
Hoffman Lura T (Wid Wm A) recpt Dr Jack V Scott h514 Rankin Av (Mt H) 827-6270
Hoffman Margt A bmo Am & Efird Mills r510 Rankin Av (Mt H)
Hoffman Mary A r603 Church St
Hoffman Ralph W (Josephine A) ftr J P Stevens & Co h304 Lucia Rd (STN) 263-2972
Hoffman Raymond G (Flossie P) retd h417 Sunset Dr (STN) 263-4265
Hoffman Raymond L (Marleene E) sect hd hlpr J P Stevens & Co h416 Sunset Dr (STN)
Hoffman Sidney J (Gail S) supvr Pharr Yanrs h1041 Avondale Rd (AT) 824-4714
Hoffman W Coy (Ella D) mtcemn Burl Industries h407 Woodlawn St (C)
Hoffman's Grocery (Guy M Hoffman) 801 Noles Dr (Mt H)
Hogan Alma J Mrs cafeteria wkr Pinewood Elem Sch rRt 1(Mt H)
Hogan Amanda D (Wid Leonard W) retd h312 South St 825-3388
Hogan Howard B (Alma) mtcemn Sou-Tex Chem rRt 1 Bx 65 (Mt H)
Hogan John (Emma W) mech Gaston County Dyeing Mach h320 Piedmont Av (Mt H)
Hogan Katie C Mrs retd h308 South St 825-8184
Hoglen Grady (Faye N) retd h224 Browntown Rd (B) 825-2279
Hogsed Garland W (Lorene B) supt Piedmont Mills h111 Peach Orchard Rd 825-5432
Hogsed Ila L (Wid Harve H) retd h316 Mc Adenville Rd 825-5951

FIRST UNION NATIONAL BANK
Complete Banking Service
101 S. MAIN ST., P.O. BOX 567
MOUNT HOLLY, N.C. (28120) — TEL. 827-5821

Hogue Denise B Mrs cash Jones Bros Super Mkt r906 Crestline Dr (Mt H)
Hoke Hazel R Mrs prsr Rhyne-Rudisill Dry Clns r303 Taylor Dr (STN)
Hoke Thurman T (Hazel R) mach opr J P Stevens & Co h303 Taylor Dr (STN)
Holand Danny K (Audrey L) supvr Catawba Chem h314 Julia Av 825-9763
Holbrook Frank (Frank's Auto Repr) h624 Tuckaseegee Rd (CH) 827-4265
Holbrook Jess L retd h310 Hovis Rd (STN) 263-2875
Holbrook Texie M (Wid Wiley) retd r624 Tuckaseegee Rd (CH)
Holcomb See Also Holcombe
Holcomb Delmas E (Gornelle C) mech Belmont Textile Mach h217 Pine Rd (Mt H) 827-6797
Holcomb Kaye P ofc clk Pharr Yarn r91 Acme Rd
Holcomb Mike (Jennie F) dfr Eagle Yarn Mills h104 Center St 825-2254
Holcomb Ralph L Rev (Edith H) pastor Ridgeview Bapt Ch h1439 Hickory Grove Rd (Mt H) 827-2184
Holcomb Randell (Patsy C) asst supt Pharr Yarn h1 Oak Dr (Mc A) 824-3847
Holcombe Delma erection dept Belmont Tex Mach
Holcombe Larry r104 Center St
Holden Derill H (Pauline K) formn Sodyeco Div h710 Noles Dr (Mt H) 827-9391
Holden Harry R (Mary) h200 Nixon Rd Apt 19 825-9571
Holden Herbert E (Lois K) asst formn Sou Dye h310 Belton Av (CH) 827-4109
Holden Jerry L (Helen R) dryer Leaksville Woolen Mills rBx 472 (Mt H)
Holden Mary tchr Mc Adenville Elem Sch rSouthwood Arms Apt 19
Holden Ona (Wid La Fate) h114 E Henry St (CH) 827-4619
Holder Joan opr M & M Auto Parts r413 Sunset Dr (STN)
Holder Louis V (Molly W) retd h113 Fite St
Holdsclarv Jerry L (Lillie) linemn S B T & T h121 Lynnbrook Dr (CH) 827-7728
Holdsclaw Charles D studt r209 N River St (Mt H)
Holdsclaw Ricky R wldr Southeast Controls r209 N River St (Mt H)
Holdsclaw Sarah P (Wid Jasper) h209 N River St (Mt H) 827-4825
Holladay Richd W (Barbara B) swtchmn Sou Ry h413 Dogwood La 825-3814
Holland Billy W (Juanita) sectionmn Pharr Yarn's Inc h412 Rhyne St (STN) 263-8240
Holland Drug Building 100 N Main St (Mt H)

THE MASSEY COMPANY
Hardware
117 S. Main St.
Tel. 827-2431
P.O. Box 26
Mount Holly, N.C. (28120)
Industrial
500 E. Central Av.
Tel. 827-9661

521 Julia Ave.
ADMIRAL
COLORCRAFT TELEVISION SERVICE
Quality Workmanship — 17 Years Experience — Most Sets Repaired In Your Home While You Watch
Prompt and Dependable Service — Pick-Up and Delivery
Telephone 825-8415
ZENITH
THE ROYALTY OF TELEVISION
Belmont, N.C. (28012)

FIRST FEDERAL SAVINGS AND LOAN ASSOCIATION
Main Office 251 W. Main Av., Gastonia, N.C. (28052)
Abbey Plaza Branch All Offices Dial 865-7485
Also Downtown Gastonia; Dixie Village; South Gastonia;
Akers Center; Downtown Dallas
INSURED

HOLLAND DRUG CO

(T M Holland) Mount Holly's Rexall Drug Store, Established In 1893, Prescriptions A Specialty, 100 N Main St, Mount Holly, N C (28120) Tel 827-2031

Holland Essie R (Wid James J) retd h110 Oakland St (Mt H) 827-4830
Holland Jerry (Carolyn R) mgr Westerly Hills Auto Parts h202 Ferstl Av (CH)
Holland Letha D (Wid Burt) retd r340 Beam Rd (S)
Holland Nell R (Wid Willis F) h142 Oakland St (Mt H) 827-3530
Holland Olan (Essie M) retd h602 Washington St (C) Apt 4 824-4107
Holland Robt M (Nell H) fxr Sherman Tex h233 Dawson St (C) 824-1753
Holland Thos J (Joann) wldr Gaston County Dyeing Mach h301 W Dallas Rd (STN) 263-2250
Holland Thos M (Frances K) (Holland Drug) rForest Hills (CH)
Holland Willie E (Dorothy W) tchr Mecklenburg County Sch Bd h311 Ridge Dr (Mt H) 827-5646
Hollandsworth Ruby S (Wid Dewey) emp Crescent Spng h713 Tuckaseegee Rd (CH) 827-2489
Hollar See Also Holler
Hollar Aubrey C (Lucy S) retd h1113 N Main St (Mt H) 827-2244
Hollar Billy E acct clk Vision Hos rGastonia NC
Hollar Charles N insp Vision Hosiery h206 Ferstl Av (CH) 827-3239
Hollar Diane Mrs (Juanita's Beauty Nook) rCharlotte NC
Hollar Franklin G (Ila C) retd h1503 N Main St (Mt H) 827-4039
Hollar Geo B (Margt F) agt EAL h110 Cedar La (Mt H) 827-3494
Hollar J Carolyn r502 Church St
Hollar J Clyde (Ila H) ydmn East Belmont Bapt Ch h502 Church St 825-2402
Hollar Lottie P (Wid Ray L) retd r301 W Henry St (CH)
Hollar Ricky constn wkr Duke Pwr r301 W Henry St (CH)
Hollar Wm C (Helen N) whsemn County Schs h1204 N Main St (Mt H)
Hollar Wm E (Sue G) in chge South Point Life Saving Crew h308 Bryte St (CH)
Hollar Willie H (Wid Charlie) h104 Moore Dr (S) 827-4207
Holler Donald B (Danuta P) mfg eng Colman-Cocker Co h123 River Rd (B) 825-5648
Hollifield W Fred (Annie W) retd h13 Mellon Rd 825-2921
Hollis David ship clk Sou Fork Mill r1101 Hickory Grove Rd (Mt H)
Hollis Dennis L (Jo W) emp Westinghse h1101a Hickory Grove Rd (Mt H)
Hollis John W (Dorothy P) formn South Fork Mill h1101 Hickory Grove Rd (Mt H) 827-3727
Hollis Louise Mrs tchrs aide Kiser Elem Sch r420 Thompson St
Hollis Nesbit O (Louise S) prin E Gaston Hi Sch h420 Thompson St (STN) 263-4077
Holloway J E (Evie H) retd h107 Blanche Av (CH) 827-4965

SHERRILL INDUSTRIES, Inc.
STAMPINGS — SPRINGS — CASTINGS
AUTOMATIC SCREW MACHINE PRODUCTS
Dallas-Cherryville Hwy. 277
Gastonia, N.C. (28052)
P.O. Drawer 578
Tel. (704) 922-7871

REALTOR®
DIXON PROPERTIES, Inc.
REAL ESTATE — APPRAISALS AND SALES
BUILDERS ● DEVELOPERS
27 Catawba St., P.O. Drawer P Tel. 825-5151
Belmont, N.C. (28012)

Holloway John E (Thelma H) driver Caro Frt Co h505 Dutchman Av (Mt H)
Holly Automotive (David R Lavender) 1117 W Catawba Av Extn (Mt H) 827-9555
Holly Cafeteria (Robt D Cuthbertson) 113 E Charlotte Av (Mt H) 827-9127
Holly Manor Apartments (T R Helms Constn) 300 E Charlotte Av (Mt H) 392-3242
Holmes Discount Fabrics (Lewis Holmes) 120 S Main St (STN)
Holmes Lewis (Holmes Discount Fabrics) r503 Fulon Rd (STN)
HOLMES NANCY MRS Executive Director Belmont Chamber Of Commerce Inc 26 E Woodrow Av, Belmont, NC (28012), Tel 825-8506, h214 Mangus St, Tel 825-2518
Holmes Richd E (Nancy W) production formn Lincolnton Times h214 Mingus St 825-2518
Holmes Robt C (Geraldine C) v-pres Citizens Natl Bk h219 Dogwood Dr (Mt H) 827-5714
Holmes Tina h221a S Alexander St (Mt H)
Holmes Walker V cln Belmont Clns rGastonia NC
Holobaugh Ethel P (Wid Walter G) h501 Elm Av (Mt H) 827-4105
Holt Bruce K eng Sou Ry r102 E Henry St (CH)
Holt Carl E (Dorothy S) overseer Burl Indus h364 Woodlawn St (C) 824-1557
Holt Cecil E (Mamie P) retd h901 Woodlawn Rd (Mt H) 827-3974
Holt Clayton V (Eliz M) clk Harrill's Food Center h107 1st St (CH) 827-2092
Holt Debra L waitress Textile Lanes r102 E Henry St (CH)
Holt Dereama A ofc wkr Burl Indus r364 Woodlawn St (C)
Holt Granvil W (Lynn) emp Am Credit h315 Beatty Dr (CH) Apt 4 827-6818
Holt J T carp h27 Dunn St (Mt H)
Holt James A (Beverly C) (Auto Home Ins Agcy) h102 E Henry St (CH) 827-3425
Holt Lynn C bkpr Parsons Furn r315 Beatty Dr Apt 4
Holt Nathan W Rev (Lillie M) retd h359 Woodlawn St (C) 824-3766
Holt Patricia Mrs emp Burl Indus hRear 313c S Main St 825-8014
Holt Willie B (Estelle G) emp Superior Yarn Mills rRt 2 Dallas NC
Holthausen Robt D (Madeline A) driver Penn Truck Aids rCollinsville Va
Holton A E (Doris S) retd h106 Lakewood Rd 825-3186
Holton Doris S Mrs asst mgr Cramerton Direct Sls r106 Lakewood Rd
Holton Vernie W (Wid Sherrill R) retd h22 Circle Dr 825-2613
Holy Angels Nursery Sisters Of Mercy In Chge 414 N Main St 825-8410
Home Credit Co Fred G De Viney Mgr loans 25 N Main St 825-5121
Home Insurance Agency (John F Wallace) 218 S Main St (STN) 263-4776
Home Realty Co (Bobby G Curtis) 508 Park St 825-5641

GASTONIA UNITED OIL CO., INC.
HOYLE T. EFIRD, President-Treasurer
American Gasoline—Oils and Heating Oil
Office: 2766 E. Ozark Ave., Ranlo, N.C. (28052)
Drawer 68, Gastonia, N.C. (28052) Tel. 824-3561
AMOCO

CNB
YOUR HOMETOWN BANK
THE CITIZENS NATIONAL BANK
"YOUR HOMETOWN BANK"
Gastonia—Belmont Abbey College—Cramerton—Lowell—Stanley—Mt. Holly—Dallas
FDIC
Each depositor insured to $40,000
FEDERAL DEPOSIT INSURANCE CORPORATION

MOUNT HOLLY, N.C.
Growing in Beauty and Business
133 S. Main St., P.O. Box 406 (Mt. H; 28120) Tel. 827-3931

Homes Burton R (Sue B) h505 N Mauney Rd (STN)
HOMESLEY BEN F (Hilda N) Director Of Mount Holly Public Works, 133 S Main St, PO Box 406, Mt Holly, NC (28120), Tel 827-3931, h305 Timberlane Dr (Mt Holly) Tel 827-3863
Homesley Grace A Mrs mach opr Sou Dye h201 Tomberlin Rd (CH)
Homesley Hilda Mrs opr Juanita's Beauty Nook r305 Timberlane Dr (Mt H)
Homesley Lathia S (Wid Vernon N) h114 S Buckoak St (STN) 263-2595

HOMESLEY MACK BONDING CO

(Mack Homesley) Free Bail Bond Advice, 24 Hour Service, "Let Homesley Send You Home", 116 S South St, Gastonia, NC (28052), Tels 864-5665 And 865-7651 (See Index To Advertisers)
Homesley Robt D (Willie L) jan East Gaston Hi Sch h408 Lucia Rd (STN) 263-4225
Homesley Sarah unemp r201 Tomberlin Rd (CH)
Homesley Vickie r201 Tomberlin Rd (CH)
Honbaier J Ray Jr (Louise B) mech Duke Pwr h1423 Hickory Grove Rd (Mt H) 827-3589
Honbaier Steve W emp Duke Pwr r1423 Hickory Grove Rd (Mt H)
Honbarrier Donald E (Eva S) control opr Duke Pwr h60 Bowen Dr 825-5929
Honea Mary G spnr Superior Yarn Mills rRt 1 Bx 83 E (Mt H)
Honey's Beauty Shop (Mrs Zellie M Hubbard) 457 W Glendale Av (Mt H) 827-3009
Honeycutt Charles A tchr South Point Hi Sch h301 Eagle Rd Apt 3
Honeycutt Charlie (Sue) emp Merita Bakery h117 N Alexander St (Mt H)
Honeycutt Elaine tchr South Point Sr Hi Sch rGastonia N C
Honeycutt Evelyn Mrs wkr Mc A Bapt Ch Day Care rHickory Grove Rd (Mc A)
Honeycutt Gary h14 E Pecan St 825-2610
Honeycutt Jimmy (Debbie H) emp Sodeyco Div h209 Stroupe St (Mt H) 827-2254
Honeycutt Ray driver Hawley Lbr rDallas N C
Hood Memorial A M E Zion Church Rev M L Ritch Pastor 215 Sacco St
Hooker Arth G (Emma S) yarn pkr Stowe Spinning h1 Woodlawn St 827-4438
Hooker Geo R IV (Sue C) firefighter City Fire Dept h298 Lee Rd (S) 827-7122
Hooker Geo R (Hazel L) formn Scott Mills h212 Lee Rd (S)
Hooker Thelma L wndr Piedmont Processing r200 W Henry St (CH)
Hooper Eddie (Cathie B) emp Duke Pwr h332 Craig St (Mt H)
Hooper Hughel L (Josephine L) emp Superior Yarn Mills h109 S Buckoak St (STN) 263-8224
Hooper Inge tex wkr Burl Indus h508 Washington St (C) 824-9231

L. S. RANKIN & SONS, Inc
Distributor
union 76
UNION OIL COMPANY OF CALIFORNIA
P.O. Box 1084
913 W. Franklin Blvd., Gastonia, N.C. (28052)
Tels. 865-2306, 824-4374 and 825-5113
76 UNIFLAME

STOWE MERCANTILE CO.
Quality Merchandise Since 1889
CLOTHING — HARDWARE — FURNITURE
6 N. Main St., P.O. Box 232 Belmont, N.C. (28012) Tel. 825-5321

Hooper Jerry supt Climax Plant r137 Ethel Dr (STN)
Hooper R D (Caro Naturopathic Salon) rRock Hill SC
Hooper Woodrow (Fay H) emp Pharr Yarns h45 Wesleyan Dr (Mc A) 824-1440
Hoover Benny L r514 S Main St
Hoover Brenda B soc wkr County Dept Soc Servs h500 Beatty Rd (CH) Apt 22
Hoover Eliza C (Wid Giles E) h612 S Main St 825-5735
Hoover Frank P (Georgia D) (Frank P Hoover Htg & Air Condtg Serv) h312 Julia Av 825-5652
Hoover Frank P Heating & Air Conditioning Serv (Frank P Hoover) 312 Julia Av 825-5652
Hoover Michl W studt r514 S Main St
Hoover Myrtle (Wid Conard) h306 W Wilkinson Blvd (C)
Hoover Ralph L ship clk Holsom Bread r612 S Main St
Hoover Sara J emp Hughey-Dickson Vet r514 S Main St
Hoover Sheila E studt r514 S Main St
Hoover Wayne E (Willie R) mtcemn P P G Indus h514 S Main St 825-8672
Hope B Kay studt r100 Mc Ginnis St (Mt H)
Hope Bessie M hRear 13 Brown Dr (B) 825-5114
Hope Bille G tex wkr Crescent Mill h15 Barnes Dr Apt 5
Hope Dan M utility opr Duke Pwr h401 Timberlane Dr (Mt H) 827-7111
Hope Jack L (Bertha M) formn Duke Pwr h100 Mc Ginnis St (Mt H) 827-5706
Hope James R (Betty L) mtcemn Belmont Abbey College h302 Ferstl Av (CH) 827-2619
Hope Jenny N Mrs ofc sec Mc Lurd Dellinger Ins Agcy r401 Timberlane Dr (Mt H)
Hope K Timothy studt r100 Mc Ginnis St (Mt H)
Hope Otis (Florence) retd h127a Reese St (S)
Hope Regina M kitchen hlpr Holy Angels Nursery r1301 Hickory Gr Rd (Mt H)
Hope Silas J (Eva) (Hope's Studio) h502 8th Av Extn (C) 824-2235
Hope Zelma A (Wid Robt A) hRear 116b Trexler Av (Mt H) 827-3651
Hope's Studio (Silas J Hope) photogs 502 8th Av Extn (C) 824-2235
Hopper Addie B (Wid Willie) r321 Catawba St
Hopper Buford A (Lucille P) dyer Belmont Hosiery h321 Catawba St 825-2856
Hopper Floyd M (Alice R) driver Burl Indus h309 E Parkwood St (STN) 263-4200
Horn See Also Horne
Horn Sam H (Evelyn H) mtce Mbg County Schs h9 Hillcrest Dr (Mc A) 827-6209
Hornbuckle Charles F retd h202 Lucia Rd (STN) 263-2665
Hornbuckle H E ofc wkr Belmont Tex Mach
Hornbuckle Maude B (Wid Wm P) retd h111 E Church St (STN) 263-2687

Be Insurance Wise — Buy
Watson Insurance Agency, Inc.
Phone 825-9641
126 N. Main St. Belmont, N.C. (28012)
Be Insurance Wise — Buy

Belk Matthews
"Your Happy Shopping Store"
26-28 N. Main St., P.O. Box 668, Belmont, N.C. (28012) Tel. 825-5153

Horne See Also Horn
Horne Ava H Mrs tchr Belmont Central Sch r119 Quincy Dr
Horne Clyde J (Ava H) tech splst Natl Analine h119 Quincey Dr 825-8323
Horne Danny E (Nanci L) weigher Peidmont Processing h130 Vine St 825-9213
Horne David mtcemn Chronicle r304 S 5th St Extn
Horne David T emp Dora Mills r304 Belton Av (CH)
Horne Dempsey C (Gloria J) mach Caro Mach Wks Of N B h304 S 5th St Extn 825-5046
Horne Dick W (Judy W) carp Ceco Constn h304½ S 5th St Extn 825-3005
Horne Edwin M (Colleen R) formn Ramsey Products h413 Horsley Av 825-5796
Horne Glinda retd r318 Rollins St (STN)
Horne H Fred (Geneva F) overseer Pharr Yarns h822 Ford Dr (AT) 824-2358
Horne Hazeline r304 Belton Av (CH)
Horne James C (Myra D) dye hse wkr Piedmont Processing h2 O'Daniel St
Horne James E (Effie B) h304 Belton Av (CH) 827-3676
Horne Laurie T tchr Mt Holly Jr Hi Sch rGastonia N C
Horne Lois B Mrs spnr Climax Mills h100 Penhook Rd (S) 827-6388
Horne Maurice Mrs h318 Rollins St (STN)
Horne Nannie G (Wid Luther) retd h909 Catawba St 825-8245
Horne Pat Mrs teller First Union Natl Bk Of Mt H rRiddle St (Mt H)
Horne Wade E Jr tex wkr Acme Spng h95 Coles St
Horsley Agnes T (Superior Personnel) r312 S Main St
Horsley Frank M (Helen C) mgr Stowe Mercantile h102 Merewood Rd 825-2680
Horsley Jimmy studt r312 S Main St
Horsley Lillian L (Wid Howard T) retd h307 Gaston Av 825-2657
Horsley Susan studt r102 Merewood Rd
Horsley Wm N (Agnes T) phys 28 E Woodrow Av h312 S Main St 825-2119
Horton Arth (Kathleen) tex wkr Majestic Mills h108 Mason St
Horton C Dean studt rRear 517 Tuckaseegee Rd (CH)
Horton Daisy M retd h517 Tuckaseegee Rd (CH) 827-9066
Horton Hazel V r114 Davenport Rd (Mt H)
Horton Howard H supvr Wix Corp hRear 517 Tuckaseegee Rd (CH) 827-2129
Horton John H (Marie G) retd h302 Ferrell Av 825-8324
Horton John P (Jessie S) retd h711 S Main St (Mt H) 827-2867
Horton Loma L retd r517 Tuckaseegee Rd (CH)
Horton Lonnie J (Ina D) retd h114 Davenport Rd (Mt H) 827-5779
Horton Mark D (Edna J) dfr Natl Yarn Mills h310 Fite Rd (CH) 827-5140
Horton Myron emp DUKE h1300 Hickory Grove Rd (Mt H)
Horton Ricky Deen studt r109 Jenkins Av (Mt H)
Horton Shay studt r517 Tuckaseegee Rd (CH)
Horton Tony L (V Diane) driver Duke Pwr h120 Jenkins Av (Mt H) 827-6861
Horton Vander M (Faye B) landscape gndr 620 Tuckaseegee Rd (CH) h620 Tuckaseegee Rd (CH) 827-2677
Horton Wm T (Annie L) retd h408 Church St 825-2218

BUMGARDNER FUNERAL HOME Inc.

Twin Oaks Chapel

515 N. Central Ave. Belmont, N.C. (28012) Tel. 825-5301

Horton Wylie W (Margt W) emp Burl Indus h109 Jenkins Av (Mt H) 827-3382
Hosablook C B Jr treas Am & Efird Mills rCharlotte N C
Hostetter J Larry (Barbara R) mech Smith's Chevrolet h216 Walnut Av (Mt H) 827-6478
Hostetter Vernon (Lena) h302 Hicks Cir (Mt H) 827-4340
Houck Alvin L (Loretta A) chem Sodyeco Div h223 Walnut Av (Mt H) 827-4244
Houck David M studt r223 Walnut Av (Mt H)
Houck Loretta A Mrs guidance counselor Mt Holly Jr Hi Sch r223 Walnut Av (Mt H)
Hough Frank M III (Suzan A) reservation agt EAL h208 Lane Rd (DH) 827-9827
Hough Jennings B (Frances E) formn Belmont Knitting h216 Greenwood Av 825-8289
Houis Alf (Cathy) h214 Hazeline Av 825-8420
Houis Corrine S (Wid Clyde Q) retd h228 Hazeline Av 825-5213
House Evelyn H (Wid Joseph T) retd h388 Woodlawn St (C) 824-3830
House Irene Mrs h90 5th St (C) 824-4514
Houser Annie B Mrs retd h124 Oak Trail (CH) 827-4667
Houser Dottie r302 Albey St (C)
Houser Eliz R tchr North Belmont Elem Sch r11 Park Dr
Houser James P (Eliz R) prin Belmont Central Sch h11 Park Dr 825-2395
Houser John W (Ann H) mech Johnson Mtr Lines h111 Oak Trail (CH) 827-2539
Houser Margt tchr Kiser Elem Sch rBessemer City NC
Houser Roy C (Viola R) retd h126 Fite St 827-9727
Houser Teressa slswn Tryon Co r409 North St Apt B
Houston Marjorie Mrs tex wkr Superior Yarn Mills h202 W Park Dr (STN) 263-4377
Houston Vina L r409 Killian Av (Mt H)
Hovis Archie C (Hazel M) whse supvr Climax Mill h311 Hawley Av 825-2361
Hovis Archie L (Martha O) retd h702 Secrest Av 825-2941
Hovis C Hugh (Mary H) collr Stanley Town Tax Collr r1001 Mavney Rd (STN)
Hovis Clarence E retd h266 8th Av (C) 824-4109
Hovis Jimmy L (J & J Garage) r228 Hazeline Av
Hovis John M (Gloria) emp Westinghse h306 E Chestnut St (STN) 263-2876
Hovis John P (Pearl C) kntr Pharr Yarns h16 Oak Grove Dr (Mt H) 827-6824
Hovis L C (Sabra) emp Duke Pwr h302 Oakwood Dr (DH) 827-5517
Hovis Lamar mgr-meat dept A & P rGastonia NC
Hovis Latham E h303 Belmont Rd (STN) 263-4966
Hovis Naomi H Mrs emp S & H Hdw & TV r305 Parkwood St (STN)
Hovis Nellie G (Wid Charlie) retd h39 3d St (C) 824-9730
Hovis Paul D (Isabella C) mach J P Stevens & Co h414 Lucia Rd (STN) 263-2379
Hovis Raymond L (Willie Mae K) overhauler Rush Plant h801 Belmont- Mt Holly Rd (CH) 827-3064
Hovis Robt E Jr (Corrie Mc) emp Belmont Hosiery h117 Oak Trail (CH) 827-2669
Hovis Roger M (Naomi H) (S&H Hdw & Tv) h305 E Parkwood St (STN) 263-2600

PARK-N-WASH LAUNDERETTE
OPEN 6:30 A.M. TILL MIDNIGHT
Owned and Operated By George H. and Graham C. Rumfelt
109 S. Main St., Beside Belmont Cleaners, Belmont, N.C. (28012) Tel. 825-9006

Howard Carl L (Samesther B) emp Westinghse h127 Trexler Av (Mt H) 827-3720
Howard Carl L Jr USAF r127 Trexler Av (Mt H)
Howard Cecil B (Annette H) emp Imperial Mill h301 Edgecombe St 825-3262
Howard Danny L swpr Superior Yarn Mills r1007 N Main St (Mt H)
Howard Donald G fork lift opr Genl Foods Whse r47 Garrison St
Howard Forney (Ruth H) tex wkr South Fork Spinning h95 Morning Glory Av
Howard Frances J (Wid Ed H) tex wkr Belmont Knitting h47 Garrison St 825-8114
Howard James (Alice S) h326 Mc Adenville Rd 825-5703
Howard James J (Rachel) (Howard's Uphol) h160 Glenn Dr (Mt H) 827-5110
Howard James T (Leona H) mach h931 Noles Dr (Mt H) 827-2637
Howard Jeanette h1026 Avondale Rd (AT) Apt 4
Howard Jesse h215 North St
Howard Johnny W (Kathryn S) grinder Westinghse h247 8th Av (C)
Howard Leroy carrier PO rAlexis N C
Howard Margt C Mrs ofc sec South Point Hi Sch r13b Stowe Rd
Howard Michl emp Gaston County Dye Mach r209 Valley St (STN)
Howard Nelson (Eliz) h710 Mc Knight St
Howard Nick (Mary M) card opr Superior Yarn Mills h1007 N Main St (Mt H) 827-3570
Howard Pearl M (Wid John) (Pearl's Beauty Shop) h310 2d St (STN) 263-2718
Howard Rita ofc sec Childers & Fowler r160 Glenn Dr (Mt H)
Howard Ronald C (Margt C) laby tech Rodiator Specialty h13b Stowe Rd 825-2994
Howard Vincent (Bright) cln J P Stevens & Co h209 Valley St (STN)
Howard Wilbur (Billie) h334 Mc Adenville Rd 825-9122
Howard Zenobia tex wkr Burl Indus r127 Trexler Av (Mt H)
Howe Andy studt r70 Main St (Mc A)
Howe Dan C (Bennie) controller asst treas Belmont Land & Inv rGastonia NC
Howe Geo M (Mary L) exec v-pres Pharr Yarns h70 Main St (Mc A) 824-1322
Howe Geo M Jr (Marsha G) v-pres-sec Swag-Nit h418 Horsley Av 825-3276
Howe Harold R (Betty H) pres Knitcraft h127 N Main St 825-2213
Howe Harold R Jr studt r127 N Main St
Howe Henry T (Eliz W) tex wkr Beltex Corp h107 Johnston Dr 825-8148
Howe Isaac E (Edna U) pres Beltex Corp h18 Circle Dr 825-8560
Howe J Robt (Dora S) mech Burl Indus h301 13th St (C) 824-1035
Howe James (Ruby M) slsmn Firestone Stores h121 Adcock St (CH)
Howe Louise E payroll clk South Fork Mfg r15 Hillcrest Dr
Howe Luke G (Louise E) slsmn Presto Lite h15 Hillcrest Dr (Mc A) 827-6160
Howe Saml L (Cheryl V) pres-treas Swag-Nit h1204 South Point Rd 825-3665
Howell Benny emp Gaston County Dyeing Mach r207 Hovis Rd (STN)
Howell Clyde J fxr Superior Yarn Mills rCharlotte N C
Howell Dewey H (Sandy S) overseer Piedmont Processing h932 Edgemont Av
Howell Hugh emp South Point Life Saving Crew r932 Eagle Rd

Howell John r200 W Poplar St (STN)
Howell Lula H (Wid Wm M) h200 W Poplar St (STN)
Howell Martha W tax consultant H & R Block rRt 1 (Mt H)
Howell Michl L (Vera G) mech Piedmont Processing h918 Edgemont Av
Howell Robt L (Madeline B) mech opr Climax Spinning h920 Edgemont Av 825-5406
Howell Steve T (Barbara H) emp Piedmont Processing h911 Edgemont Av
Howell Thos M (Norma W) emp Gaston County Dye & Mach h207 Hovis Rd (STN) 263-2906
Howie A Foster (Corrie D) retd h1008 Hickory Grove Rd (Mt H) 827-4246
Howie Carl W (Jerrie H) city mgr City Of Belmont h1 Spruce Pine Dr 825-8058
Howie Eula spnr Stowe Spng h103 Margie St (CH) 827-5195
Howie Freda A ofc sec Geo W Stowe Ins Agcy r605 N Central Av
Howie James D (Brenda C) asst mgr Investor's Loan rGastonia NC
Howie Mack H (Mary Mc) retd h126 Bryant St 825-8024
Howie Mary waitress Belmont Grill r126 Bryant St
Howie W Perry (Bonnie F) mech J P Stevens & Co h201 Tuckaseegee Rd (Mt H) 827-4165
Hoyle A J h118 Adcock St (CH) 827-7187
Hoyle Alf studt r18 Mill St (Mt H)
Hoyle Annie P (Wid Ernest R) wndr Am & Efird Mills h18 Mill St (Mt H) 827-3413
Hoyle Charles B (Louise B) kntr Pharr Yarn h202 N Glenway St 825-5945
Hoyle Dwight W (Brenda J) linemn Duke Pwr h118 Lynnbrook Dr (CH) 827-6204
Hoyle Gla clk J P Stevens & Co rRt 1 Alexis
Hoyle Godfrey r1726 N Main St (Mt H)
Hoyle John W (Frances H) hd custdn Ida Rankin Elem Sch h1726 N Main St (Mt H)
Hoyle Max N (Mary J) supvr Florida Steel h306 Cavin Av (Mt H) 827-4444
Hoyle Max N III auto mtce dept Duke Pwr r306 Cavin Av (Mt H)
Hoyle Steph F (Donna J) hyster opr Wix Corp h27 2d St (C) 824-9772
Hoyle Virgie prsr Cramerton Clns rStanley NC
Hubbard Barbara A Mrs tex wkr h101 Brewer St 825-8742
Hubbard Debbie h200 Park St 825-8212
Hubbard Ernest S Jr (Anne H) mstr mech Belmont Heritage h204 Park St 825-5066
Hubbard Eva R (Wid Stewart C) retd h217 Browntown Rd (B) 825-5868
Hubbard Joe J (Zellie M) hd fxr Belmont Hos h457 W Glendale Av (Mt H) 827-3009
Hubbard Joel R (Ann L) communication craftsmn A T & T h415 Madison Dr (Mt H) 827-8294
Hubbard L P (Bobbie T) whsemn Western Auto hRear 204 Park St 825-8174
Hubbard Robt S firefighter City Fire Dept rRear 204 Park St
Hubbard Sophia (Wid Pless) spnr Pharr Yarns h106 Mt Holly-Mc A Rd (S)
Hubbard Zellie M Mrs (Honey's Beauty Shop) r457 W Glendale Av (Mt H)
Hubbeling Barbara S tchr Catawba Hts Elem Sch r901 Pierce Av (Mt H)
Hubbeling C Stewart (Barbara B) quality control mgr Talon h901 Pierce Av (DH) 827-9821
Hucklebee Arth L (Lola S) retd h112 Lee St 825-2107
Huddleston Phillip J (Frances) h426 W Wilkinson Blvd 825-9155

FIRST FEDERAL SAVINGS AND LOAN ASSOCIATION
Main Office 251 W. Main Av., Gastonia, N.C. (28052)
Abbey Plaza Branch All Offices Dial 865-7485
Also Downtown Gastonia; Dixie Village; South Gastonia;
Akers Center; Downtown Dallas
FEDERAL SAVINGS AND LOAN INSURANCE CORPORATION INSURED

Hudson Charles R (Janice A) asst v-pres Security Bank And Trust h203 Peachtree St 825-3191
Hudson Donald S (Geraldine M) (Donald Strand Hudson Mobile Home Towing) h51 Brown Dr (B) 825-2586

HUDSON DONALD STRAND MOBILE HOME TOWING
DONALD S "DON" HUDSON
GERALDINE M HUDSON
OWNERS
MOBILE HOME MOVERS
51 BROWN DR
PO BOX 104 BELMONT NC (28012)
TELEPHONE
825-2586

Hudson Geraldine M Mrs (Donald Strand Hudson Mobile Home Towing) r51 Brown Dr (B)
Hudson Hoyt H (Lora Y) retd h191 Center St (C) 824-2836
Hudson Janice tchr's aide North Belmont Elem Sch r203 Peachtree (BL)
Hudson Jim (Handy Pantry) rGastonia NC
Hudson Lucy retd h39 N Main St
Hudson Miller h84 Belmont Av
Hudson Paul T (Geneva G) overhauler Burl Indus h201 Front St (C) 824-3533
Hudson Richd D retd h107 Rollins St (STN) 263-4323
Hudspeth Bobby tex wkr Pharr Yarns r53 3d St (C)
Hudspeth David L (Donna) tex wkr Piedmont Processing h51 3d St (C)
Hudspeth E Floyd (Viola G) expediter Burl Indus h85 5th St (C) 824-3846
Hudspeth Helen M retd h95 Mc Adenville Rd 825-5071
Hudspeth Leonard R (Mellie B) retd h53 3d St (C) 824-3102
Hudspeth Phillip (Jean C) tex wkr Eagle Yarn Mills h8 Long Av
Hudspeth Phillip D dye hse Piedmont Processing r8 Long Av
Huff Ann J Mrs tchr Catawba Hts Elem Sch
Huff Michl h248 Jenkins Av (Mt H) 827-7365
Huffman See Also Hoffman
Huffman Bessie D (Wid Eulan) retd hRear 132 E Central Av (Mt H) 827-3695
Huffman E Paul (Beulah B) formn Caro Pad & Paper h198 Mc Adenville Rd 825-2779
Huffman Steph D studt r198 Mc Adenville Rd
Huffsteckler James C (Essie) emp Crescent Mills h517 Church St
Huffsteller Charles E h1011 Pierce Av (DH) 827-7706
Huffstethers Rhonda cash Robt Hall h204 Auten Cir (CH) Robt Hall
Huffstetler Addie P overhauler Stowe Spng r209 Tuckaseegee Rd (Mt H)
Huffstetler Archie J retd h623 Tuckaseegee Rd (CH) 827-4719
Huffstetler Archie J (Kath D) detective County Police Dept h206 E Glendale Av (Mt H) Apt 5 827-5058
Huffstetler Ava L r311 Auten Cir (CH)
Huffstetler Beecher W slsmn Parsons Furn h32a Acme Rd 827-4553
Huffstetler Bradley (Jeannie M) twstr tndr Climax Corp h228 Howard St (CH)

Huffstetler Cecil L (Ruth C) emp Sou Dye h807 Woodlawn Av (S) 827-3108
Huffstetler Clyde J (Thelma G) (Cramerton Freezer Locker) h17 W Wilkinson Blvd (C) 824-2213
Huffstetler Connie E teller Belmont Sav & Loan Assn r623 Tuckaseegee Rd (CH)
Huffstetler D Marshall mech Am & Efird r623 Tuckaseegee Rd (CH)
Huffstetler Donald M (Janice P) sls distr Fords Marketing Whse h214 Point Cir 825-5496
Huffstetler Donald R (Linda A) driver Pilot Frt Carriers h114 E Catawba Dr (CH) 827-5631
Huffstetler Frank D twstr Acme Spinning h209 Tuckaseegee Rd (Mt H)
Huffstetler Geo G retd r1202 W Catawba Av Extn (Mt H)
Huffstetler Gerald G (Regis S) computer dept E A L h1202 W Catawba Av Extn (Mt H) 827-4123
Huffstetler Geraldine P clk Bryant Sup r112 E Catawba Dr (CH)
Huffstetler Harry H r209 Tuckaseegee Rd (Mt H)
HUFFSTETLER J D (Judy W) Chief Mt Holly Police Dept, City Hall 133 S Main St, PO Box 406 (MtHolly; 28120), Tel 827-4343, h210 E Catawba Av Apt 10, Tel 827-9344
Huffstetler Jack D (Mary M) pntr Harrison Realty r230 Howard St (CH)
Huffstetler James O (Estelle R) retd h112 E Catawba Dr (CH) 827-2287
Huffstetler Joe R (Pansy W) jan Ridgeview Bapt Ch h105 Maple Dr (Mt H) 827-5660
Huffstetler Lela L Mrs retd h210 Mingus St 825-8257
Huffstetler M Logan (Myrtle E) tex wkr Stowe Mills h303 Eastwood Dr (CH) 827-4807
Huffstetler Martha M tchr Mt Holly Jr Hi Sch r300 Eastwood Dr (CH)
Huffstetler Mary M spooler Superior Yarn Mills r230 Howard St (Mt H)
Huffstetler Melvin S (Lincie T) dyer Amer & Efird h428 Norton Rd (Mt H) 827-4297
Huffstetler Myrtle Mrs recpt Dr Robt L Duke r303 Eastwood Dr (CH)
Huffstetler Nellie D (Wid S Pink) retd r209 Tuckaseegee Rd (Mt H) 827-4034
Huffstetler Noah H II (Ruth B) r704 Beatty Dr (CH)
Huffstetler Ocie C (Wid Kelly) retd h108 W Poplar St (STN) 263-4808
Huffstetler Pauline S Mrs retd h206 Front St (C)
Huffstetler Pete M (Marie) clk SCLRR h106 Pinewood Cir
Huffstetler Ralph D (Mozelle R) retd h204 Ferstl Av (CH) 827-4521
Huffstetler Regis S Mrs teller Belmont Sav & Loan Assn r1202 W Catawba Av Ext (Mt H)
Huffstetler Robt E (Pearlie W) retd h311 Auten Cir (CH) 827-2020
Huffstetler Robert E (Dorothy L) mach opr Sodyeco Div hRear 625 Tuckaseegee Rd (CH)
Huffstetler Ronnie G (Audrey H) emp Helms Constn h621 Tuckaseegee Rd (CH) 827-9513
Huffstetler T Neal (Jane H) emp Sodyeco Div h808 N Main St (Mt H)
Huffstetler Ted L (Ann L) brkmn S C L R R h104 Pinewood Cir 827-4563
Huffstetler Thos R mech Woodlawn Auto Serv r807 Woodlawn Av (S)
Huffstetler Tim r623 Tuckaseegee Rd (CH)
Huffstetler Virgie baby sitter r303 Church St
Huffstetler Wade H (Alice M) slsmn Homelite Chain Saw h300 Eastwood Dr (CH) 827-4135
Huffstetler Walter H (Maude L) retd h202b Tuckaseegee Rd (Mt H) 827-3596

CNB
YOUR HOMETOWN BANK
THE CITIZENS NATIONAL BANK
"YOUR HOMETOWN BANK"
Gastonia—Belmont Abbey College—Cramerton—Lowell—Stanley—Mt. Holly—Dallas
FDIC
Each depositor insured to $40,000
FEDERAL DEPOSIT INSURANCE CORPORATION

McCALL BROTHERS INC.
Well Drilling—Water Systems
Water Mains—Waste Treatment
Pumps—Sewer Mains
Tel. 399-1506
6700 Belhaven Blvd.
Charlotte, N.C. (28216)

Huffstetler Wayne M tech Acme Spinning h105 E 1st St (CH) 827-3982
Huffstetler Wm G (Cornelia F) retd h215 1st St (Mt H) 827-4434
Huffstickler Albert A (Mary B) emp Pharr Yarns h208 Edgecombe St
Huffstickler Cindy H studt r121 Bryant St
Huffstickler Clarence W (Bessie S) wndr rm Natl Yarn Mills h810 Brook St 825-8638
Huffstickler Ernest (Eliz H) (R&C Gro) h121 Bryant St 825-8332
Huffstickler Ethel C (Wid Geo) retd h43 Court St 825-2991
Huffstickler Frances W spnr Superior Yarn Mills rRt 2 Bx 22 Gastonia N C
Huffstickler James E retd h148 N Main St (C) 824-3217
Huffstickler Jesse W IV br mgr Domestic Loans Of Mt H rDallas NC
Huffstickler Jesse W (Avis B) electn h402 E Parkwood St (STN) 263-4097
Hufstetler J R tex wkr Am & Efird h106 Maple Dr (Mt H) 827-5660
Huggins Barney supt Stowe Spng Co
Huggins Carl L (Eliz F) fxr Acme Spinning h25 Suggs St 827-3350
Huggins Charles P (Gertrude C) retd h16 S 5th St 825-5083
Huggins Edw P (Barbara C) mtce mech Sodyeco Div h812 Noles Dr (Mt H) 827-6312
Huggins Grady F h707 Pierce Av (DH) 827-9064
Huggins James B (Virginia B) supt Stowe Spinning h5 Woodlawn St 827-3683
Huggins M Anne teller Citizens Natl Bk (Mt H) r25 Suggs St
Huggins Maggie P (Wid Isaac D) retd h633 N Main St (STN) 263-4122
Huggins Mary Mrs ofc sec Elec Heat Specialties rDallas N C
Huggins Max E (Linda P) pres Huggins Controls h208 E Parkwood St (STN)
Huggins Rubin B (Annie L) tex wkr Burl Mills h425 Woodlawn St (C) 824-2142
Huggins Sophia Mrs retd r632 Secrest Av
Huggins Tony constn wkr r425 Woodlawn St (C)
Hugh Bishop Service Station Hugh Bishop Mgr 1125 S Main St (CH) 827-9108
Hughes Claude A (Bernice C) tex wkr Burl Indus h12 1st St (C) 824-3032
Hughes Edna L spnr South Fork Mfg h104 Stowe St
Hughes G D (Elene B) pntr h109a Apricot St 827-7768
Hughes Jane Mrs tchr Mc Adenville Elem Sch rGastonia N C
Hughes Lawrence N (Rebecca P) driver Belmont Box h210 Todd St 825-2349
Hughes Lucy D (Wid A H) retd r104 Stowe St
Hughes Rebecca P Mrs tchr North Belmont Elem Sch r210 Todd St
Hughes Sharon L tchr Catawba Hts Elem Sch rCharlotte NC
Hughes Tess Mrs h118 Rankin St
Huitt Fred F Jr (Betty P) beck opr Leaksville Woolen Mills h227 N River St (Mt H) 827-4480
Huitt Gregory R beck opr Leaksville Woolen Mills r227 N River St (Mt H)
Huitt R Gregory mach opr Leaksville Woolen Mills r227 N River St (Mt H)
Hulcey Tommy O (Linda B) pnt contr h213 Lowell Av (C) 824-4787
Hull Bert (Sudie F) retd r519 S Main St
Hull Betty E Mrs tchr Pinewood Elem Sch rGastonia NC

Hullett Brenda S Mrs choir dir Saint Mark's United Meth Ch r24 James Dr
Hullett David F (Brenda S) plant mgr Pharr Yarns h24 James Dr 825-3580
Human Charlie M (Vivian W) wvr Burl Indus h433 16th St (C) 824-2389
Human Harold tex wkr Burl Indus r433 16th St (C)
Human Henry r433 16th St (C)
Human Larry A tchr Cramerton Schs r192 Center St (C)
Human Lewis A tex wkr Burl Indus h399 Woodlawn St (C) 824-2017
Humane Ann h500 Beatty Rd (CH) Apt 6
Humphrey Bertie S Mrs clk Humphrey's Gro rDallas NC
Humphrey Zed (Bertie S) (Humphrey's Gro) rDallas N C
Humphrey's Grocery (Zed Humphrey) meats & gro 710 S Main St (STN)
Humphries Ruth tchr Kiser Elem Sch r108 Durham Rd (STN)
Humphries W Thos (Ruth) tchr Kiser Elem Sch r108 Durham Rd (STN)
Hunnicutt Frank A Jr ins agt h402 Westland Farm Rd (DH) 827-4580
Hunnicutt Jerry D (Eliz) emp SBT&T h7 Hillcrest Dr (Mc A) 827-6519
Hunsinger Melvin L (Virginia P) emp Superior Yarn Mills h12 Spruce Pine Dr 825-5030
Hunsuck Sewell E retd h521 N Main St (Mt H) 827-3088
Hunsucker Edw W (Pansy) driver Penn Truck Aids rRt 1 86c Princeton N C
Hunsucker Wm R (Ola O) retd h385 Woodlawn St (C) 824-2794
Hunt Clarence A h308 Garrison St
Hunt Claudie L (Wid Rube Mc K) spnr Acme Spinning h303 Park Ter (S) 827-3358
Hunt Don (Betty) tex wkr Acme Spng h91 Linwood St
Hunt Fannie F Mrs h424 W Glendale Av (Mt H) 827-7591
Hunt G C Jr (Evalena B) roofer G G Ray Co h401 Louise Av (CH) 827-7639
Hunt Gary tex wkr Climax Plant r219 Sloan St
Hunt Gene (Ann P) mach opr Amps Inc h111 Cherry St (CH)
Hunt Jerry (Linda) emp Westinghse h314 Oak Dr (S) 827-5666
Hunt Linda H Mrs teller Citizens Natl Bk r303 Park Ter
Hunt Marvin R (Pat J) ofc mgr Hugh T Paschal Oil rRt 2 (Mt H)
Hunt Saml L (Faye P) mach opr Burl Indus h399 Lincoln St 825-9689
Hunter Anna B Mrs h813 W Central Av (Mt H) 827-4205
Hunter Bessie H (Wid Ben) retd r308 Sacco St
Hunter C Eug (Clara S) firemn Burl Indus h421 Lincoln St 825-9257
Hunter Danl L (Margt E) emp Duke Pwr h423 Lincoln St
Hunter David (Diann) tex wkr J P Stevens h208 Lucia Rd (STN) Apt 3
Hunter Eddie h409 Oakland St
Hunter Fredk D (Linda) carp Hunter Constn h104 Lynnbrook Dr (CH) 827-2493
Hunter Henry retd h515 Costner Av (Mt H)
Hunter James L r302 Lincoln St
Hunter John C tex wkr Burl Indus r421 Lincoln St
Hunter Lawrence J (Della B) retd h500 Church St (CH) 827-3812
Hunter Maggie G (Wid James C) maid h302 Lincoln St 825-8107
Hunter Marjorie R acct clk Vision Hos r505 Belmont Mt Holly Rd (CH)
Hunter Mary A (Wid J Roosevelt) crdr Pharr Yarns h511 Costner Av (Mt H)
Hunter Michl emp Carothers Funeral Home r226 S Main (CH)
Hunter Patk S agt Geo W Stowe Ins Agcy r704 South Point Rd
Hunter R Wm (Nancy W) v-pres-treas Wilson Prntg h508 Dogwood La 825-8628
Hunter Ronnie M (Georgia M) lab Sodyeco Div h419 Dutch Av (Mt H)

Nationwide Mutual Insurance Co.
INSURANCE OF ALL KINDS
C. W. (BILL) CRAIG, Representative
Telephones 827-4282 — 827-3151 — 827-5343
105 E. Charlotte Ave. Mt. Holly, N.C. (28120)

Hunter Rufus (Margt S) h531 Costner Av (Mt H) 827-6253
Hunter Suzette emp Charlotte Housing Authority r813 W Central Av (Mt H)
Hunter T Marion (Mary M) mgr Geo W Stowe Ins Agcy h704 South Point Rd 825-2283
Hunter Teretha A Mrs retd h226 Cedar St
Hunter Thos M agt Geo W Stowe Ins Agcy r256 L Gaither Rd
Hunter Vance (Marjorie R) h505 Belmont-Mt Holly Rd (CH) 827-2961
Huntley Susan tchr Stn Jr Hi Sch r1253t Carriage Hse La (G)
Hurd Pauline R Mrs h241 8th Av (C) 824-3246
Hurley Alton B (Mollie P) qlr Am & Efird Mills h448 Belton Av (CH) 827-4827
Hurley Cicero N (Ellen P) mech Trailmobile Inc h208 Gaddis Dr (Mt H) 827-9309
Hurst Maude R (Wid Oscar) wndr Pharr Yarns h2 Church St (C)
Hurt Edw E (Thelma T) slbr opr Adrian Mill hRear 125 E Central Av (Mt H) 827-6139
Hurt Mary L (Wid Wm L) retd h212 Howard St (CH) 827-4046
Huskey Florie E (Mary B) tex wkr Burl Indus h443 17th St (C) 824-9750
Huskins Archie L (Betty) emp A & P Whse h408 E Church St (STN) 263-4176
Huskins Julia K (Wid T D) r115 Jenkins Av (Mt H)
Huskins Lelah W (Wid Levi) retd r210 E Catawba Av (Mt H) Apt 7
Huskins Richd A brklyr Red Brookshire h210 E Catawba Av (Mt H) Apt 7 827-7785
Huskins Roger L (Joann G) opr Duke Pwr h112 W Park Dr (STN) 263-4453
Huskins Tommy L (Becky) whsemn Duke Pwr h403 Sunset Dr (STN) 263-4988
Huskins Willie R (Gloria) brklyr h209 W Nims Av (Mt H) 827-2998
Huss Claude B (Virginia W) prin Cramerton Pub Schools h472 11th St (C) 824-1565
Huss Gail clk J P Stevens & Co rLincolnton NC
Huss Robt J (Annette) emp Patrick Plywood h1116 Woodhaven Dr (Mt H) 827-2813
Hussain Froz (Shahraz) mach opr Burl Indus h108½ Garrison Dr 825-3879
Hutchins Frank J (Lossie B) retd h507 Washington St (C) 824-3839
Hutchins Gilman E (Patricia G) prsmn Impact Plastic h214 Pinewood Dr (AT) 824-4030
Hutchins Jack C (Patsy N) res mgr Southwood Arms Apts h200 Nixon Rd Apt 47 825-3755
Hutchinson Willadian h407 Louise Av (CH) Apt 35 827-9389
Hutto David R (Betty J) purch agt Duke Pwr h105 Ashley Dr (Mt H) 827-9491
Hutto Geo A (Joan C) tex wkr Burl Indus h155 8th Av (C) 824-2043
Hutto Mary E retd hRear 2 Crest St
Hutto Phillip (Nellie) driver Penn Truck Aids rLithonia Ga
Hyatt Franklyn (Agnes L) supt Am & Efird Mills h12 Mill St (Mt H) 827-3617
Hyatt Lessie Mrs retd h227 S Alexander St (Mt H)
Hyatt Lula S (Wid James M) retd h17 Hill St 825-3520
Hyatt Mack r17 Hill St
Hyatt Walter G (Gladys B) retd h143 Penhook Loop Rd (S) 827-2556
Hyde Adaline clk Duke Pwr rStanley NC

Hyde Dillard W (Nancy B) laby tech Celanese Corp h9 Kingston St 825-5201
Hyde Grover D (Diane M) h1103 Woodhaven Dr (Mt H) 827-9949
Hyde Karen emp Pharr Yarn r206 Ferrell Av (S)
Hyde Nancy B Mrs dir First Bapt Ch Kindergarten r9 Kingston Av
Hyde Reid (Dorothy M) tex wkr Pharr Yarn h206 Ferrell Av (S) 827-7686
Hyde Ronnie emp Pharr Yarn r206 Ferrell Av (S)
Hyde Shuford r111 E Buckoak St (STN)
Hyde Ted J (Shirley P) mech Pneumafil h413 W Orchard La 825-2445
Hyde Walter S (Adaline C) eng Duke Pwr h111 E Buckoak St (STN) 263-4054
Hydro-Spray Automatic Car Wash 706 S Main St (Mt H)
Hyman Dicie V Mrs cash Joe & Jim's Food Center r130 Dixon Cir
Icenhour Nancy C reg nurse Holy Angels Nursery rGastonia N C
IMPERIAL DIVISION OF PHARR YARNS INC, Manufacturers Orlon And Blended Yarns, Plant; Airline Av, Belmont, Tel 825-8482, Office 2 Main St, McAdenville, N C (28101), Tel 824-3551
Ingle Amanda M (Wid Edw) retd h229 Dawson St (C) 824-2256
Ingle Etta P Mrs (Etta's Beauty Salon) r308 Green Rd (STN)
Ingle Glenn (Karen) bnder Fruhauf Corp h501 Spring St
Ingle Julius M retd h108 Vesta St 825-3534
Ingle Kemp M (Phylis H) pbx instlr SBT&T h122 E Summit Av (Mt H) 827-7193
Ingle Patricia L studt r304 N Main St (Mt H)
Ingle Rufus M (Margt H) production mgr Butte Knitting h304 N Main St (Mt H)
Ingle Ruth C (Wid Myles T) retd h79 Acme Rd 827-3477
Ingle Steve M (Deborah W) constn Duke Pwr h600 E Henry St (CH) Lot 39 827-7132
Ingle Virginia T (Wid Geo H) h341 Pine St (Mt H) 827-9062
Ingram Marilyn L Mrs tchr Mt Holly Jr Hi Sch r105 Cedar Ln (Mt H)
Ingram Mildred M Mrs tchr North Belmont Elem Sch h511 East Av 825-3065
Inman Brenda tex wkr r148 Clayton St
Investor's Loan Corp Larry B Powell Mgr 132 N Main St 825-3369
Irvin See Also Ervin And Erwin
Irvin Gregory (Nancy) mfrs rep 421 Dogwood La h421 Dogwood La
Irvin Joyce T yrn ckr Superior Yarn Mills rBx 611 Alexis N C
Irvin Otis h131 Reese St (S)
Isbell Vivian W Mrs tchr Catawba Hts Elem Sch rGastonia N C
Isenhour Allen L retd h606 Rankin Av (Mt H) 827-9367
Isenhour David sls rep Pub Serv Of NC h320 Beatty Rd (CH) Apt 46 827-9382
Isenhour Geo L Jr emp Superior Yarn Mills rGastonia NC
Isenhour Helen E h207 Penhook Rd (S)
Isenhour Isla (Wid L A) emp Belk's h142 N Main St (C) 824-1423
Isenhour Linda cash Home Credit
Isles G Martha spnr Rex Mill r332 Mc Adenville Rd
Isles Gail studt r330 Mc Adenville Rd
Isles Herbert F (Thelma M) meter shop Piedmont Natural Gas h229 Cedar St 825-3113
Isles Hiawatha (Blondean H) prsr Untz Clns h330 Mc Adenville Rd 825-5906
Isles Houston (Shirley G) emp Sou Ry h332 Mc Adenville Rd 825-2453
Isles Minnie W (Wid John) retd r213 Cedar St
Isom Wm M (Mabel T) atndt Dixon Mtr rGastonia NC
Italian Villa Restaurant Geo W Michael Pres 218 E Wilkinson Blvd 825-3059
Iverson Earl R (Doris H) emp J P Stevens Co h309 Ridge St (STN)
Iverson John tex wkr Pharr Yarns h47 Church St (Mc A) 824-4928

Ivester Hoyt A (Jean C) supvr Pharr Yarns h35 Lakeview Dr (Mc A)
Ivester Johnny USMC r604 S Main St
Ivey Douglas L (Phyllis C) firefighter City Fire Dept h1304 Catawba St 835-8037
Ivey Patricia studt r817 Gaston Av
Ivey Ray B (Kay E) carp Duke Pwr h817 Gaston Av 825-2789
J & J Garage (Jimmy L Hovis) 2 E Wilkinson Blvd 825-3136
J P's Coin-Op (J Paul Featherston) self serv lndry 117 Center St (C)
J & R Hobby Shop (Ruth Goins) 337 Catawba St
Jack's Barber Shop (Jack C Killian) 216 E Central Av (Mt H)
Jack's Trailer Park (Jack V Abernathy) 207 Smith St (CH) 827-6640
Jackson Alene clk Duke Pwr rRt 4 Bx 320 New Hope Rd (G)
Jackson Alf (Betty) h816 S Main St
Jackson Bebe E kntr Belmont Knitting r406 Lincoln St
Jackson Dan T asst prin Mt Holly Jr Hi Sch r103 Cavin Av (Mt H) Apt 2
Jackson Electric Co Inc Harold S Jackson Pres 413 Madison Dr (Mt H) 827-6242
Jackson Ervin R (Margt G) fxr Burl Indus h277 8th Av (C) 824-2329
Jackson Fred A (Teresa M) asst mgr Rose's h111 Cedar St 825-5736
Jackson Grover G (Miriam R) slsmn Bentley Machy h310 Ferrell Av 825-5544
Jackson Harold S (Joyce J) pres Jackson Elec h413 Madison Dr (Mt H) 827-3302
Jackson Hubert L driver Akers Mtr Line h908 Pinewood Dr (AT)
Jackson Jack C (Kathleen B) driver Akers Mtr Lines h906 Pinewood Dr (AT) 824-1628
Jackson Jimmy (Elaine) emp Sou Dye h419 Cherry St (CH) 827-2643
Jackson Kay tchr Mc Adenville Elem Sch rGastonia N C
Jackson Mabel h568 Baltimore St (C)
Jackson Marion L tchr Caswell County Sch r406 Lincoln St
Jackson Martin L (Virginia) retd h62 Cason St (NB) 827-2390
Jackson Mary C h222 Tomberlin Rd (CH) 827-4597
Jackson Mary H Mrs maid h406 Lincoln St
Jackson Michl H (Rita T) r203 Mauney St (CH)
Jackson Miriam R ofc sec Majestie Mfg r310 Ferrell Av
Jackson Nancy r901 Belmont-Mt Holly Rd (CH)
Jackson Ora C (Wid Halbert G) h202 Blanche Av (CH) 827-3308
Jackson Owen ship clk Custom Indus r62 Cason St (NB)
Jackson Pearl I retd h207 Margarette Av (CH) 827-3851
Jackson Ralph H (Aline H) constn wkr h901 Belmont-Mt Holly Rd (CH) 827-6496
Jackson Richd M (Beulah) asst dir N C Vocational Textile Sch rGastonia N C
Jackson Robt (Linda) tex wkr Acme Spng h4a Woodlawn St 827-2477
Jackson Ronnie plant Lo-K-Medallion Sys rRt 4 Bx 487 Gaston NC
Jackson Solin (Helen F) driver Caro Sou h822 S Main St 825-8466
Jackson Wanda emp Belmont Knitting h822 S Main St
Jackson Wm (Janice) slsmn Armour Co h205 E Parkwood St (STN) 263-8807
Jackson Wm R (Ruth M) filter plant opr Burl Indus h190 Center St (C) 824-3842
Jacobs Lois Mc K Mrs chkr A&P h105 Lynnbrook Dr (CH)
James Charles F (Lois L) retd h310 Central St 825-2582
James Doug tex wkr Linford Mills h400 Oak St (S)
James Nancy M ofc sec Elmore Ins & Realty r4 Amity Cir
James Nick B (Edith) retd hBeam Rd (S)
James P J meat ctr A & P rRt 1 Dallas NC
James Perry USN r310 Central St
James Sam L plant mgr Am & Efird Mills rCornelius NC
James Warren F (Martha H) retd h124 Westland Farm Rd (DH) 827-3712
James Wm A (Nancy M) pharm Eckerd's Drug h4 Amity Cir 825-8277

FIRST UNION NATIONAL BANK
Complete Banking Service
101 S. MAIN ST., P.O. BOX 567
MOUNT HOLLY, N.C. (28120) — TEL. 827-5821

James Wm H (Ann H) h55 Linestowe Dr 825-2324
Jamison Estalena cafeteria wkr O L Kiser Elem Sch r213 W Popular St
Jamison Lovella R (Wid James) retd r213 W Poplar St (STN)
Jamison Max G r213 W Poplar St (STN)
Jamison Paul P (Estalena H) clk PO (STN) h213 W Poplar St (STN) 263-8127
Jamison Wayne P constn wkr Duke Power h659 N Main St (STN)
Jane's School Of Dance (Mrs Jane C Mc Clure) 112 N Main St (STN) 263-4634
Jarmon Hattie M h8 Ashe St (C)
Jay Motor Co (J D Leatherman) used cars 113 E Wilkinson Blvd 825-3426
Jean's Beauty Salon 115 N Main St (Mt H) Rm 201 827-7444

JEAN'S FLOWERS
(Mrs Jean B Auten And Mrs Dorothy B Carnes) Flowers For All Occasions, Funeral Designs, Flowers-By-Wire, 210A Park St, Belmont, NC (28012), Tel 825-9781, Nights, Sundays And Holidays Tels 825-8972 And 825-5730 (See Index To Advertisers)

Jefferson Annie L kntr Dixie Yarns r111 Bryant St
Jefferson Charles studt r100 Merewood Rd
Jefferson Flonie S (Wid Wm M) retd h111 Bryant St 825-2141

JEFFERSON STANDARD LIFE INSURANCE COMPANY OF GREENSBORO NC
EDWIN H BEEKER CLU
REGIONAL AGENCY MANAGER
MARK MARKHAM
SALES SERVICE SUPERVISOR
HUGH F BRYANT AGENT
DAVID C BUMGARDNER AGENT
JAMES T COMER SR CLU AGENT
JAMES T COMER III AGENT
HARRY F PETREY CLU AGENT
ALL FORMS OF LIFE INSURANCE
332 S YORK ST
PO BOX 220
GASTONIA NC (28052)
TELEPHONE 864-5401

Jefferson W M III studt r100 Merewood Rd
Jefferson Wm M Jr (Patricia H) mgr Camelot Indus h100 Merewood Rd
Jehovah's Witnesses Kingdom Hall 300 Louise Av (CH)
Jenkins Aaron L (Evelyn T) slsmn Neely Chev h108 Cedar La (Mt H) 827-3748
Jenkins Ann H Mrs recpt Weathers & Weathers P A rGastonia NC

THE **COMPANY**
Hardware
117 S. Main St.
Tel. 827-2431
P.O. Box 26
Mount Holly, N.C. (28120)
Industrial
500 E. Central Av.
Tel. 827-9661

Piedmont Bible Institute
426 Woodlawn Extension
CRAMERTON FREE WILL BAPTIST CHURCH
Welcome To Our Services
Sunday School 9:45 A.M.—Morning Worship 11:00 A.M.
We Preach Christ, Crucified, Risen Coming Again
Rev. Roy Rikard
Dial 824-2840 and 824-2002
Free Will Day Care Kindergarten
Cramerton, N.C. (28032)

Carothers Funeral Home
STANLEY TEL. 263-2631
MT. HOLLY TEL. 827-6746
BELMONT TEL. 825-8477

FIRST FEDERAL SAVINGS AND LOAN ASSOCIATION
Main Office 251 W. Main Av., Gastonia, N.C. (28052)
Abbey Plaza Branch All Offices Dial 865-7485
Also Downtown Gastonia; Dixie Village; South Gastonia;
Akers Center; Downtown Dallas
INSURED

Jenkins Annie R (Wid Boyd) retd r116 Mt Holly-Mc A Rd (S)
Jenkins Arth J Jr (Rachel H) formn City Sup h327 Ferrell Av 825-2741
Jenkins Baine Mrs wkr Mc A Bapt Ch Day Care rOld Hickory Grove Rd (Mt H)
Jenkins Barry (Crossroad Union 76 Serv) rRt 1 Jenkins Dairy Rd
Jenkins Belvie R studt r34 E Woodrow Av
Jenkins Bill B (Mabel H) sup hd R L Stowe Mills h7 Poplar St (Mc A)
Jenkins Bob r202 Hovis Rd (STN)
Jenkins Carl C (Shirley) mtcemn Sou-Tex Chem rRt 6 Bx 720 B2 Charlotte NC
Jenkins Clyde (Hazel J) electn h330 Beam Rd (S)
Jenkins Connie L (Wid Wm B) h212 N Lee St (Mt H) 827-4883
Jenkins Cora L (Wid Wm A) h305 Albey St (C) 824-1302
Jenkins Dale real est 517 Washington St (C) h517 Washington St (C)
Jenkins Dallas (Faye S) crdr Adrian Mill h102 Webb St (Mt H)
Jenkins Dan L (Patricia R) fxr Natl Mills h1501 Hickory Grove Rd (Mt H) 827-5273
Jenkins David USA r10 Willerene Dr
Jenkins Doris H Mrs ofc sec Eagle Yarn Mills r112 Heritage Ct
Jenkins Edgar M (Mary B) retd h706 W Catawba Av Extn (Mt H) 827-2397
Jenkins Elmer (Fanny L) tex wkr Fieldcrest Mill h202 Hovis Rd (STN) 263-4083
Jenkins Ernest (May E) retd h215 Mt Holly-Mc A Rd (S) 827-9213
Jenkins Forrest supt Dixon Properties rJenkins Dairy Rd (G)
Jenkins Frank D pipe ftr h409 Ridge St (STN)

JENKINS GEORGE A AGENCY INC
GEORGE A JENKINS
PRESIDENT-TREASURER
MRS MARGARET G RIDDLE
SECRETARY
GENERAL INSURANCE
428 W MAIN AV
PO BOX 38
GASTONIA, N C (28052)
TELEPHONE
865-9511

Jenkins Grady (Pauline P) carder Stowe Thread h10 Willerene Dr 825-5274
Jenkins Harvey C (Eula M) lm fxr Burl Indus h500 Washington St (C) 824-2555
Jenkins Hubert C (Amelia) mach Mc Swain Mach h528 N Buckoak St (STN) 263-2991

SHERRILL INDUSTRIES, Inc.
STAMPINGS — SPRINGS — CASTINGS
AUTOMATIC SCREW MACHINE PRODUCTS
Dallas-Cherryville Hwy. 277
Gastonia, N.C. (28052)
P.O. Drawer 578
Tel. (704) 922-7871

REALTOR®
DIXON PROPERTIES, Inc.
REAL ESTATE — APPRAISALS AND SALES
BUILDERS • DEVELOPERS
27 Catawba St., P.O. Drawer P Tel. 825-5151
Belmont, N.C. (28012)

Jenkins James (Pat S) steepjack W J Barlow Co h106 Mt Holly-Mc A Rd (S)
Jenkins Janet studt r112 Heritage Ct
Jenkins Jeannie tchrs aide Kiser Elem Sch rStanley NC
Jenkins John III (Wanda) emp Jenkins Machine Shop h435 Valley St (STN) 263-8610
Jenkins John M Jr (Bobbie T) dir N C Vocational Tex Sch h105 Heritage Ct 825-8113
Jenkins Leroy (Hazel P) (Leroy's Serv Sta) rStanfield Dr
Jenkins Linda studt r330 Beam Rd (S)
Jenkins Lola C (Wid Lucius B) retd h517 Washington St (C) 824-2183
Jenkins M Haldean (Doris H) v-pres Bumgardner Funeral Home h112 Heritage Ct 825-2406
Jenkins Maude B (Wid Wm J) retd h291 12th St (C) 824-1772
Jenkins Maynard H (Pinckye T) retd h103 Poplar St 825-2661
Jenkins Mazel L emp Pharr Yarns r8th Av Extn (C)
Jenkins Miles R (Carrie L) retd h212½ Sloan St 825-2362
Jenkins Oscar R (Ethel F) retd h8th Av Extn (C) 824-1442
Jenkins Otis M (Pauline C) retd h63 Magnolia Dr 825-2727
Jenkins Paul W Jr studt r34 E Woodrow Av
Jenkins Randy B (Vickie S) pkr Linford Mills h62 Acme Rd
Jenkins Randy L whse clk Scragg-N Am r1501 Hickory Grove Rd (Mt H)
Jenkins Ray (Permelia C) emp Rehab Hosp h520 Tuckaseegee Rd (CH) 827-4967
Jenkins Richie (Vickie) mtce eng Crescent Spng h42 Lakeview Dr (Mc A) 824-9406
Jenkins Ronald A (Stella G) dye hse Am & Efird Mills h200 Pine St (S) 827-5326
Jenkins Roy (Louise) h78 Arc Dr 827-9667
Jenkins Roy Jr tex wkr Perfection Spinning r78 Arc Dr
Jenkins Sam L (Louise R) retd h112 Ford Dr (AT) 824-2925
Jenkins Sybil A tchr North Belmont Elem Sch rApt 29
Jenkins Vickie cafeteria wkr Mc Adenville Elem Sch r42 Lakeview Dr (Mc A)
Jenkins Walden (Margt E) crdr hlpr Stowe Spng h29 Boundary St (NB)
Jenkins Wm R (Sylvia B) h116 Mt Holly-Mc A Rd (S) 827-4900
Jenkins Yates E ctr Belmont Box h220 N Lee St (Mt H) 827-4864
Jennings Leroy (Sherry B) fxr Belmont Hos h102 Hubbard St
Jennings Regina A accts rec Charlotte Mem Hosp r104 Helena St (DH)
Jennings V Elvis Jr (Melisa L) driver Caro Trailways h104 Helena St (DH) 827-3542
Jensen John h904 Timberlane Dr (Mt H) 827-9281
Jessen Barry J (Camille S) emp H J Heinz Co h205 E Summit Av (Mt H) 827-4245
Jessen John (Pat) h77a Acme Rd 827-9822

GASTONIA UNITED OIL CO., INC.
HOYLE T. EFIRD, President-Treasurer
American Gasoline—Oils and Heating Oil
Office: 2766 E. Ozark Ave., Ranlo, N.C. (28052)
Drawer 68, Gastonia, N.C. (28052) Tel. 824-3561
AMOCO ®

CNB
YOUR HOMETOWN BANK
THE CITIZENS NATIONAL BANK
"YOUR HOMETOWN BANK"
Gastonia—Belmont Abbey College—Cramerton—Lowell—Stanley—Mt. Holly—Dallas
FDIC
Each depositor insured to $40,000
FEDERAL DEPOSIT INSURANCE CORPORATION

Mutual Building & Savings Association

Fast Service

—

Long Term

—

Low Cost

Tel. 827-6744

137 S. Main St.
P.O. Box 906
Mount Holly,
N.C. (28120)

MOUNT HOLLY, N.C.

Growing in Beauty and Business

133 S. Main St., P.O. Box 406 (Mt. H; 28120) Tel. 827-3931

Jessen Robt F (Margt J) tex eng Indus & Tex Sup h100 Cedar La (Mt H) 827-3037
Jessup Dita cash Little Cupboard h204 W Park Dr (STN) 263-2855
Jessup Hobart A retd h20 W Woodrow Av 825-2231
Jetton Richd (Lynn W) h406 N Hawthorne Av (Mt H) 827-8250
Joblin Ann Mrs retd h412 Cherry St (CH) 827-7219
Joblin Geo r412 Cherry St (CH)
Joe & Jim's Food Center (Reeves F Warren) 100 S Main St (STN) 263-2221
Joe's Grocery (Joe H Cook) 100 Apricot St
Johns Alvin L (Inez V) retd h114 Tuckaseegee Rd (Mt H) 827-4298
Johns Eug E Rev (Helen S) pastor First Bapt Ch h159 8th Av (C) 824-2878
Johns Helen S Mrs librn Belmont Public Library r159 8th Av (C)
Johns Henry L (Linda C) whsemn Duke Pwr h114a Tuckaseegee Rd (Mt H) 827-5707
Johns Jerry (Ann) r413a Cherry St (CH)
Johns Raymond studt r141 Oak Trail (CH)
Johns Raymond C (Audrey L) supvr Burl Indus h141 Oak Trail (CH) 827-3339
Johns Roxie retd r23 Boundary St (NB)
Johns Sylvia studt r159 8th Av (C)
Johnson See Also Johnston
Johnson Alma (Wid W A) retd h243d 8th Av (C) 824-4184
Johnson Anna B Mrs (Dairy Queen) rCharlotte N C
Johnson Annette K Mrs recpt Albertrus U Stroupe rCharlotte N C
Johnson Archie A retd h11 Vesta St 825-5598
Johnson B Baxter pntr h711 Mc Knight St 825-2457
Johnson Barry E studt r210 Park Rd (Mt H)
Johnson Barry M studt r231 E Summit Av (Mt H)
Johnson Benard P r108 Trexler Av (Mt H)
Johnson Betty M salad mkr Belmont Abby College h409 North St Apt D 825-9373
Johnson Billy R (Ramona C) mgr Bill's Garage h520 Woodlawn Rd (Mt H) 827-5104
Johnson Bruce N (Rita) bldr Harrison Fence h509 Piedmont Av (Mt H)
Johnson C T h900 Rollingwood Dr (DH)
Johnson Carol C retd h36 W Woodrow Av Apt B
Johnson Carrie A (Wid Otis A) h569 Baltimore St (C) 824-4295
Johnson Cathy studt r810 Gaston Av
Johnson Charlie asst mgr Home Credit rGastonia N C
Johnson Charlie S (Pauline H) tex wkr Am & Efird Mills h102 Lane St (Mt H)
Johnson Cleo (Katy S) jan Chronicle Mills h427 Lincoln St 825-3810
Johnson Danny surveyors asst Preston R Taylor Jr rLimestowe St
Johnson Danny C (Margt W) tex wkr Majestic Mill h823 Mark St
Johnson David G mech Sodyeco Div r108 Hovis Rd (STN)
Johnson Della h1b 8th Av Extn (C) 824-2672

H. L. FOWLER

INSURANCE AGENCY

- Auto
- Fire
- Liability
- Life

Tel. 827-6744

137 S. Main St.
P.O. Box 906
Mt. Holly, N.C.
(28120)

L. S. RANKIN & SONS, Inc
Distributor
UNION OIL COMPANY OF CALIFORNIA
P.O. Box 1084
913 W. Franklin Blvd., Gastonia, N.C. (28052)
Tels. 865-2306, 824-4374 and 825-5113
union 76
76 UNOCAL

STOWE MERCANTILE CO.
Quality Merchandise Since 1889
CLOTHING — HARDWARE — FURNITURE
6 N. Main St., P.O. Box 232 Belmont, N.C. (28012) Tel. 825-5321

Johnson Dennis produce mgr Robert's Super Mkt rBessemer City NC
Johnson Dennis W (Patricia) h301 Fite Rd (CH) 827-4821
Johnson Doris K r10 Ashe St (C)
Johnson Douglas B r11 Vesta St
Johnson Earlene Mrs h606 W Central Av (Mt H) 827-7445
Johnson Earsie retd h309 N Peterson St (STN) 263-4657
Johnson Edgar W (Ethel J) dye tub opr Talon Inc h108 Hovis Rd (STN) 263-2998
Johnson Edw E (Delores M) outsidemn Belmont Hosiery h317 Keener Blvd
Johnson Ethel Mrs emp Crescent Mills h12 S 7th St 825-3646
Johnson Everett P (Frances E) testmn Duke Power h342 Scott St (Mt H) 827-3668
Johnson Forrest A (Myrtle E) retd h312 Taylor Dr (STN) 263-4113
Johnson Frances M r10 Ashe St (C)
Johnson Fred Jr emp Sodyeco Div r108 Trexler Av (Mt H)
Johnson Gail r803 Caldwell St
Johnson Gary emp Lundy's h600 E Henry St (CH)
Johnson Gene (Brenda S) whse mgr Thermal Parts h405 N Hawthorne Av (Mt H) 827-9326
Johnson Geo G (Dorothy S) surveyors asst Preston R Taylor Jr h810 Gaston Av
Johnson Geraldine emp Eastern Airlines r326 N Alexander St (Mt H)
Johnson Horace driver Stanley Coal & Fuel rStanley NC
Johnson J Inez tchr Catawba Hts Elem Sch h328 N Alexander St (Mt H) 827-3930
Johnson Jacob L Jr (Margt S) mtcemn Perfection Spng Co h326 N Alexander St (Mt H) 827-3713
Johnson Jake retd hRear 255 Rose St (CH)
Johnson James E (Beverly J) mtcemn Sodye Co Plant h541 Costner Av (Mt H)
Johnson Jerry studt r11 Bartlett St (S)
Johnson Jimmie L (Vivian S) vat plant opr Sou Dye h108½ Roper St
Johnson John B slsmn Gastonia Bonded h17 Circle Dr 825-3623
Johnson John T (Sara L) zone mgr Biltmore Dairy Farms h231 E Summit Av (Mt H) 827-3441
Johnson John W (Maggie N) tex wkr Imperial Mill h50 3d St (C) 824-4880
Johnson Juanita opr Michell's Beauty Salon
Johnson Judith D Mrs tchr Kiser Elem Sch h400 E Brevard Dr (STN) 263-4128
Johnson Judy clk Nixon Pharm rBx 616
Johnson Karen L r409 North St Apt D
Johnson Kate F (Wid Jacob) retd r328 N Alexander St (Mt H)
Johnson Keith prnt shop wkr Pharr Yarn r100 Hubbard St
Johnson L M (Ora Lee R) supvr Pharr Yarn h100 Hubbard St 825-2993
Johnson Larry (Libby) h301 W Catawba Dr (CH) Apt 3
Johnson Larry erection dept Belmont Tex Mach

Be Insurance Wise — Buy
Weston Insurance Agency, Inc.
Phone 825-9641
126 N. Main St. Belmont, N.C. (28012)
Be Insurance Wise — Buy

19 MAIN ST.
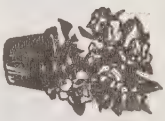
potted plants
BEVERLY FLORIST
CORSAGES—POTTED PLANTS—FUNERAL ARRANGEMENTS
PERMANENT DESIGNS—FREE HOSPITAL DELIVERIES
Flowers For All Occasions
Telephones 825-9401—865-4804—825-8691
Flowers

BELMONT, N.C. (28012)

Belk Matthews
"Your Happy Shopping Store"
26-28 N. Main St., P.O. Box 668, Belmont, N.C. (28012) Tel. 825-5153

Johnson Laura E ofc sec r711 Mc Knight St
Johnson Leroy Jr (Joan) sect hd Acme Spng h18 Centerview St
Johnson Lillian h527a Washington St (C)
Johnson Louane r569 Baltimore St (C)
Johnson Louise M Mrs tchr Belmont Central Sch r1000 S Main St (Mt H)
Johnson Lutell T Mrs wndr Superior Yarn Mills r155 Alsace Av (Mt H)
Johnson Manuel A (Kath B) emp Beaunit h10 Ashe St (C) 824-1006
Johnson Manuel E (Brenda) mech Caro Light & Water h300 W Buckoak St (STN) 263-8409
Johnson Marion J Mrs opr SBT&T r7 American St (Mt H)
Johnson Martha N (Wid Ralph Z) retd h213 13th St 825-3942
Johnson Marvin N driver Penn Truck Aids rCollinsville Va
Johnson Mary (Wid Jake) h617 Herms Av (Mt H)
Johnson Mary B Mrs tchr Ida Rankin Elem Sch rPO Bx 433 (Mt H)
Johnson Maude M (Wid Harvey H) splr Stowe Spng h32 Jackson Av 827-6915
Johnson Maxcy L Jr (Eliz B) tchr Mt Holly Jr Hi Sch h113 Nantz Av (Mt H)
Johnson Neal studt r210 9th St
Johnson Nell supvr Exxon h802 N Main St (Mt H) 827-3927
Johnson Oscar (Sylvia M) mach Gaston County Dyeing h410a W Glendale Av (Mt H) 827-4442
Johnson P Larry (Debra T) h600 E Henry St (CH) 827-7698
Johnson Paul E (Edith P) driver Mc Lean Trucking h210 Park Rd (Mt H) 827-5197
Johnson Pearly J (Thelma W) pipe crew S C & S Corp h401 Dutch Av (Mt H) 827-4484
Johnson Percilla emp A & E Mills r108 Trexler Av (Mt H)
Johnson Pickens B (Kathy L) garagemn Pilot Frt Carriers h102 Peachtree St 825-2720
Johnson Ralph C (Lutell T) retd h155 Alsace Av (Mt H) 827-6267
Johnson Ralph L (Helen N) pntr h806 W Charlotte Av (Mt H)
Johnson Ralph W (Helen C) slsmn Colonial Life & Accident Ins Co h111 Peachtree St 825-2923
Johnson Ray land surveyor hlpr r810 Gaston Av
Johnson Robena M Mrs wndr Amer & Efird h108 Trexler Av (Mt H) 827-2890
Johnson Robt S policemn County Sheriff's Dept r103 Ida St (CH)
Johnson Rodney mach opr Pharr Yarn r100 Hubbard St
Johnson Roger (Rosie L) surveyor's asst Preston R Taylor Jr h205 Poplar St
Johnson Roger D (Veda C) ship clk Duke Power h188 Center St (C)
Johnson Ron mgr Belmont Sunoco Serv Sta r225 Rose St (Mt H)
Johnson Ronald G supvr Pharr Yarns h11 Bartlett St (S) 827-6878
Johnson Roy L (Edith) sectmn Majestic Mgr h14 S 4th St 825-5940
Johnson Ruth W (Wid Earl C) retd h3 Starnes St (S)
Johnson S Adrian (Lelia P) retd h363 Scott St (Mt H) 827-4203

CRAIG REALTY & Development Co.
Residential and Industrial Developers

Business and Residential Rentals and Sales
REALTOR®
Developers of JACKSON PARK and CRAIG HEIGHTS
Tel. 827-3265
Hwy. 27
P.O. Box 308
Stanley, N.C.
(28164)

McLURD DELLINGER INSURANCE AGENCY
Home—Fire—Auto—Casualty—Hospitalization
116 E. Central Ave. P.O. Box 865
Mount Holly, North Carolina (28120)
704/827-5126—Night 827-4417

BUMGARDNER FUNERAL HOME Inc.

Twin Oaks Chapel

515 N. Central Ave. Belmont, N.C. (28012) Tel. 825-5301

Johnson Selvie retd r711 Mc Knight St
Johnson Sue tchr h411 Dogwood La 825-5682
Johnson T J (Brenda M) h204 Howard St (CH)
Johnson T J (Ethel) emp Majestic Mills h13 S 7th St
Johnson Thos B studt r103 Ida St (CH)
Johnson V Jerry (Carolyn G) overseer Burl Indus h225 Rose St (CH) 827-2782
Johnson Vicki M emp Jordan's Business Forms r231 E Summit Av (Mt H)
Johnson Viola B Mrs mach opr South Fork Mfg h110 Stowe St
Johnson Virgil L h65 Magnolia Dr 825-5537
Johnson Virginia W (Wid Stanley F) h103 Ida St (CH) 827-5149
Johnson Welburn S (Opal G) plant mgr Henkel Concrete h12 Stowe Rd 825-3240
Johnson Wm (Debbie) emp Natl Yarn h712 Caldwell St
Johnson Wm L (Juanita C) dept mgr Pound & Moore h207 W Nims Av (Mt H) 827-6645
Johnson Wm N (Anna B) (Dairy Queen) rRt 2 Clover SC
Johnson Wm R (Kathy A) mach opr Heritage Corp h111 Walnut St
Johnson Willie C (Itola R) retd h557 Baltimore St (C) 824-3809
Johnson Wilson (Trudy) h439 17th St (C)
Johnson Wrather W (Louise M) prin New Hope Elem Sch h1000 S Main St (CH) 827-6497
Johnston Alice emp Cherry St Day Nursery r900 Rollinwood Dr (Mt H)
Johnston Boyd D shop formn Dixon Mtr rRt 2 Clover SC
Johnston David (Diane) tech Dixon Mtr rRt 2 Clover N C
Johnston Edw M studt r10 Cedar St
Johnston Eva G spinner Spencer Mountain Mill h104a Blanche Av (CH)
Johnston Hazel P retd r204 S Central Av
Johnston J Clyde (Pauline M) retd h218 Walnut Av (Mt H) 827-3025
Johnston John L (Irene R) tex wkr J P Stevens h434 4th St (STN) 263-4703
Johnston L Mc Tyeire III studt r10 Cedar St
Johnston L Mc Tyeire Jr (Irving B) mgr South Fork Mfg h10 Cedar St 825-2975
Johnston Rafford L (Berlene) driver Union Oil rCharlotte NC
Johnston Rosie cafeteria wkr Mt H Jr Hi Sch rBx 461 (Mt H)
Johnston Wm R (Frances H) partsmn Dixon Mtr rClover SC
Jolley Donald J (Patricia B) emp Pharr Yarns h54 Church St (Mc A) 824-9397
Jolley James J (Margie) landscaper Mc Adenville Nursery h42 Willow Dr (Mc A) 824-2434
Jolliff Reade B (Cornelia Y) supt Burl Indus h201 Armstrong Dr 825-2507
Jolly Frances H Mrs retd h7 American St (Mt H) 827-3752
Jolly Frank A (Patty) stock slk Joe & Jim's Food Center h220 Lucia Rd (STN) 263-2896

Carrier

Mount Holly Heating & Air Conditioning Co.

107 Madora St. Mount Holly, N.C. (28120)

Tel. 827-3421

Nights—Sundays—Holidays Tel. 827-2920 or 827-6510

BELMONT SAVINGS & LOAN ASSN.

FEDERAL HOME LOAN BANK SYSTEM MEMBER

A SAVINGS INSTITUTION SINCE 1915

MEMBER FSLIC Federal Savings & Loan Insurance Corp. Your Savings Insured to $40 000

EQUAL HOUSING LENDER

Dial 825-8428

42 Catawba St. P.O. Box 628 Belmont, N.C. (28012)

Belmont Cleaners, Inc.
CUSTOM CARE CLEANING
PERSONALIZED MODERN SHIRT SERVICE
111 S. Main St., Belmont, N.C. (28012) Tel. 825-8514

Jolly Marvin tex wkr Acme Spng h107 Little St
Jonas Fred W (Mary J) wvr Leaksville Woolen Mills h511 W Henry St (CH) 827-5286
Jonas Irene B Mrs wndr Linford Mills h513 W Henry St (CH) 827-4670
Jonas James W (Elaine L) layout artist & copywrtr Sears Roebuck & Co h306 W Park Dr (STN) 263-2817
Jonas Juanita cafeteria wkr Catawba Hts Elem Sch r511 W Henry St (CH)
Jonas Nora C (Wid Henry W) retd h114 N Cason St
Jonas Paul A (Nellie F) lm fxr Leaksville Woolen Mills h108 N Cason St
Jonas R Allen (Rena Y) tex wkr Linford Mills h26 Perfection Rd 827-7177
Jonas Richd A (Maybelle S) sect hd Linford Mills h705 Rankin Av (Mt H) 827-2030
Jonas Terrell L waste water opr City Of Mt Holly r705 Rankin Av (Mt H)
Jonas Wm L (Joyce) policemn City Police Dept r929 Edgemont St
Jones Andrew F (Virgie W) mgr Geo Cline's Tire h267 River Rd (B) 825-2183
Jones Ansil Jr (Becky) tex wkr Perfection Spng h14 Perfection Av
Jones Arth E (Geneva B) retd h116 W Catawba Av (Mt H) 827-4789
Jones Barry emp Duke Pwr r1106 W Catawba Av Extn (Mt H)
Jones Betty O h205 W Parkwood St (STN)
Jones Billy W (Delores L) boilermkr Daniels Constn h404 E Henry St (CH) 827-9605
Jones Brenda clk Union Oil h107 Main St (CH)
Jones Brenda C winder Superior Yarn Mills r318 Meller St (Mt H)
Jones Bros Super Market (Judson J Paul F Leonard M Ralph M & Kathryn P Jones) gros 128 S Main St (Mt H) 827-8291
Jones Burl (Jackie) tex wkr Mc Neille Psng h319 Perfection Av (S)
Jones C Hudson (Mt Holly Farm Sup) rRt 1 (Mt H)
Jones Charles E (Mount Holly Farm Sup) h1121 W Catawba Av Extn (Mt H) 827-2214
Jones Christopher H agt Phoenix Ins r301 N Central Av
Jones Clancey E (Eula L) emp Climax Plant h302 Margarette Av (CH) 827-5495
Jones Clarence E (Hazel B) emp Am & Efird Mills h105 Brookwood Rd (CH)
Jones Danl A (Doris J) staff acct M Lowenstein & Sons h114 Maple Cir (CH) 827-3728
Jones David J (Dorothy) retd h28 Long Av 825-2747
Jones Debbie asst organist First United Meth Ch r1106 W Cataba Av
Jones Debbie studt r706 W Catawba Av Extn (Mt H)
Jones Dennis Rev (Pamala E) emp State Emp Security Comn h9 Elizabeth St 825-8372
Jones Diane W teller Citizens Natl Bk r141 Howie Dr (Mt H)
Jones Donald J (Dorothy C) sect hd Stowe Spng h108 Hickory Grove Rd (S) 827-5560
Jones Earl W (Brenda C) loader Dixie Yarns h318 Meller Av (Mt H) 827-6321
Jones Ed Mrs r1b 8th Av Extn (C)
Jones Eliz (Wid R C) retd r110 Hillcrest Dr (Mc A)
Jones Eliz inventory control clk Dixon Mtr rRt 1 (Mt H)
Jones Eliz P (Wid Arserous) retd r110 Forest Dr

JEAN'S FLOWERS
FLOWERS FOR ALL OCCASIONS
TELEFLORA
210 A Park St., Belmont, N.C. (28012) Tels. 825-9781
Nights, Sundays and Holidays 825-5730 — 825-8972

Jones Emily W (Wid M A) retd r221 Dogwood Dr (Mt H)
Jones Eug H (Eva B) emp Sodyeco Div h1106 W Catawba Av Extn (Mt H) 827-3455
Jones Freddie (Mary S) (Woodlawn Auto Serv) rBx 301 Smith Rd (Mt H)
Jones Fredk B (Jackie T) slsmn Py A Goodnight h108 Hillcrest Dr (Mc A) 827-9909
Jones Geo D (Wanda R) emp Lincoln County Hosp h304 Cassamia Pl 827-9855
Jones Glenn (Jeffie) mech Colman-Cocker h825 Ford Dr (AT)
Jones Glory A Mrs emp Superior Yarn Mills r515 Elm St (Mt H)
Jones Hubert A (Dorothy J) pickers Superior Yarn Mills rGastonia N C
Jones J L (East Belmont Recreation Center) rHickory NC
Jones James W (Mary W) tex wkr Piedmont Processing h117 Tomberlin Rd (CH) 827-4068
Jones Jimmy prod mgr Big M Mart rGastonia N C
Jones John M area supvr Valu-Mart rCharlotte NC
Jones John P (Ruby L) card grndr Fieldcrest Mills h515 W Orchard La
Jones John S (Alice S) retd h311 North St 825-8273
Jones John W (Alice T) acct Fieldcrest Mills h221 Dogwood Dr (Mt H) 827-6666
Jones Juanita G wndr Pharr Yarns h6 Elizabeth St 825-9168
Jones Judson J (Nancy S) (Jones Bros Super Mkt) h1712 N Main St (Mt H) 827-6815
Jones Kathryn P (Wid Russell F) (Jones Bros Super Mkt) h1714 N Main St (Mt H) 827-3484
Jones Kenneth A (Miriam Mc) coordinator Duke Pwr h242 E Summit Av (Mt H) 827-4895
Jones Kevin cabtmkr r218 Auten Cir (CH)
Jones Leland E (Oletha D) constn wkr Daniel Constn h110 Jenkins Av (Mt H)
Jones Leonard M (Anita B) (Jones Bros Super Mkt) h205 Cavin Av (Mt H) 827-4412
Jones Litaker S (Georgia A) retd h1408 Hickory Grove Rd (Mt H) 827-2950
Jones Loyd S mgr East Belmont Recreation Center rRt 2 Denver NC
Jones Lula I (Wid James D) babysitter h318 W Plum St (STN) 263-2028
Jones Marsha R Mrs tchr South Point Sr Hi Sch h105 David St
Jones Mary I (Wid Robt) emp Belmont Hosp h417 Lincoln St 825-8328
Jones Mary J (Wid Wm) retd r19 2d St (C)
Jones Maudie tex wkr Stowe Spng h11 Boundary St (NB)
Jones Melissa studt r1702 N Main St (Mt H)
Jones Mildred W spare hd South Fork Mfg h106 Ford St 825-8781
Jones Miriam R Mrs tchr South Point Sr Hi Sch r412 Church St
Jones Monroe M (Lucy J) retd h257 8th Av (C) 824-1843
Jones Myrtle W Mrs (Jones Bros Super Mkt) rMoore's Chapel Rd

HAWLEY LUMBER COMPANY, INC.
BUILDING MATERIAL OF ALL KINDS
112 W. DALLAS RD.
STANLEY, N.C. (28164)
P.O. BOX 157
PHONE 263-2744
and 263-4700
CAROLINAS BRANCH ASSOCIATE MEMBER AGC

Hillcrest Garden Cemetery Park Corp.
"EAST GASTON'S MOST PICTURESQUE CEMETERY"
PARK LOCATED MIDWAY BETWEEN MOUNT HOLLY AND STANLEY
OFFICE 226 S. Main St.
TELEPHONE 827-6746
Mt. Holly, N.C. (28120)

FIRST FEDERAL SAVINGS AND LOAN ASSOCIATION
Main Office 251 W. Main Av., Gastonia, N.C. (28052)
Abbey Plaza Branch All Offices Dial 865-7485
Also Downtown Gastonia; Dixie Village; South Gastonia;
Akers Center; Downtown Dallas
INSURED

Jones Nancy B ofc sec W C G C Radio rGastonia NC
Jones Nell L clk Belmont Jwlry rLower Armstrong Rd
Jones Paul F (Virginia I) (Jones Bros Super Mkt) h205 Madison Dr (Mt H) 827-2376
Jones Paul F Jr studt r205 Madison Dr (Mt H)
Jones R W instlr SBT&T rGastonia NC
Jones Ralph M (Vivian W) (Jones Bros Super Mkt) h1702 N Main St (Mt H) 827-6248
Jones Richd A (Wanda P) constn wkr Duke Pwr h149 Mt Holly-Mc A Rd (S)
Jones Robbie (Colleen) emp Piel Mont Precessing r129 W Church St (STN)
Jones Robt E driver Crane Plmb & Htg r417 Lincoln St
Jones Roy (Gail M) emp Am & Efird h108a W Catawba Av (Mt H)
Jones Roy L (Gloria W) h423 Beatty Dr (CH)
Jones Roy L (Mary H) retd h105 Jones St (CH) 827-4851
Jones Ruby (Wid Bill) emp Pharr Yarns h705 8th Av Extn (C) 824-2936
Jones Ruth B (Wid Herbert M) h130 Chronicle St 825-3249
Jones Ruth E ofc sec Am & Efird Mills h1704 N Main St (Mt H) 827-2378
Jones Susan L ofc sec SODYECO h206 E Glendale Av (Mt H) Apt 2 827-6700
Jones Thamar A Jr (Pauline J) inventory clk Sou-Tex Chem h706 W Catawba Av Extn (Mt H) 827-3896
Jones Thurman A (Mary G) USAF h229 Lynnbrook Dr (CH) 827-7024
Jones Tommy h110 Nantz Av (Mt H) 827-6697
Jones Tommy h205 Springwood Dr (S) Apt 6
Jones Vinia I (Wid Henry G) retd hRear 202 Vesta St
Jones Virginia I Mrs tchr Ida Rankin Elem Sch r205 Madison Av (Mt H)
Jones W Elvin Rev (Miriam R) pastor East Belmont Bapt Ch h412 Church St 825-8675
Jones W J (Mildred) emp Homelite Inc h bx299a Nixon Rd Rt 1
Jones Wm A (Sarah) brickmason Jack Austin h325 Elm St 825-3966
Jones Wm D (Emma S) tex wkr Ranlo Mill h308 Taylor Dr (STN) 263-4115
Jones Wm L h224 Brookwood Rd (CH) 827-6306
Jones Wm S (Dorothy B) swpr Stowe Spng h90 Belmont Av
Jones Willie D Mrs retd r108 Rick St (Mt H)
Jordan Bascum (Angie D) retd h918 Laye St 825-8631
Jordan Edith H (Wid Wilbur) lndry wkr Sacred Heart College h210 Cedar St 823-5057
Jordan Grady C (Myrtle P) twstr Am & Efird Mills h524 Rankin Av (Mt H) 827-2235
Jordan Herman J Jr (Josephine) v-pres Piedmont Processing rCharlotte N C
Jordan James H (Robinson's Drink Stand) rGastonia N C
Jordan Joe insp Knit Craft r213 Sloan St
Jordan Jojn M (Doris) driver Penn Truck Aids rChattanooga Tenn
Jordan Lamar (Betty J) emp City Of Cramerton h8 1st St (C) 824-4186
Jordan Lee (Eliz S) electn Lighting Center h104 Westland Farm Rd (DH) 827-2465
Jordan Leron F (Mary M) picker tndr Acme Spinning h23 Suggs St 827-6471

Jordan Lillie B (Wid Fred D) clk Belmont Hosiery h103 N Glenway St 825-5266
Jordan N Elaine r103 N Glenway St
Jordan Sheila opr Gail's Beauty Gallery r104 Westland Farm Rd (DH)
Jordan Steven h1407 Hickory Grove Rd (Mt H) Lot 4 827-3150
Jordon Crawford (Jossie) tex wkr Piedmont Processing h902 Edgemont Av
Jordon Richd tchr Kiser Elem Sch rGastonia N C
Joy Bernard D (Janice Y) ck supvr Eastern Airlines h113 N Central Av 825-2075
Joy Gertrude M retd h9 E Pecan St 825-2558
Joy Theresa S (Wid Jesse W) wndr J P Stevens Co h205 Genl S Jackson Dr (STN) 263-2092
Joye Aubrey K (Alee H) sec Neely Chev h507 North St 825-8978
Joye Billy W (Pauline B) lieut City Police Dept h110 Prince St 825-2627
Joye Billy W (Eliz N) h115 Bryant St
Joye James B (Edna C) mtcemn PO rRt 1
Juanita's Beauty Nook (Mrs Diane Hollar) 113 W Central Av (Mt H) 827-2931
Juhan Alice M wndr Am & Efird Mills h607 Rankin Av (Mt H) 827-3961
Juhan Mary r607 Rankin Av (Mt H)
June Mose driver Belmont Lbr h209 North St
Justice Arth H (Nell) supt Fieldcrest Mills rNew Hope Rd (Mt H)
Justice Marlene bkpr Dixon Properties r250 Holly Dr (D)
Justice Mildred M (Wid Allen M) retd r721 4th St (STN)
Justice Norman (Ina H) sect hd Stowe Spng h44 Jackson Av
Justice Richd A emp J P Stevens & Co h721 4th St (STN) 263-4875
Justice V Allen (Ruby Mc) yarn pkr Stowe Spinning h102 Park Ter (S) 827-4976
Justice Vickie teller Belmont Sav & Loan Assn rRt 1
Justus Ernest W retd h111 Sloan St 825-5217
Kale Grace L (Wid Henry) retd h105 Cavin Av (Mt H) Apt 2 827-3913
Kale John chf custdn North Belmont Elem Sch
Kale John P (Brenda M) (Kale's Barber Shop) h211 School St 827-6657
Kale Kate B (Wid A Q) retd h153 E Glendale Av (Mt H) 827-3778
Kale Ruby I retd h907 North Dr (Mt H)
Kale's Barber Shop (John P Kale) 108 Mt Holly-Mc A Rd (S)
Kaneer T Ray (Pauline C) retd h24 Circle Dr 825-8430
Kanipe Robt B retd r41 Carson St
Kannon See Also Cannan And Cannon
Kannon Geo (Lorene L) (Eagle Community Store) h300 Mc Adenville Rd 825-2249
Kannon Lorene E slswn Closet Ltd r300 Mc Adenville Rd
Kaplon Allan J studt r121 Forest Dr
Kaplon Shelton (Ethel D) drftsmn R H Bouligny Co h121 Forest Dr 825-3353
Kar Kare Service Center Larry Bjorklund Mgr 210 E Wilkinson Blvd 825-3386
Karr See Also CARR
Karr Robt D (Rebecca) dentist 402 E Wilkinson Blvd r401 Pine Rd (Mt H)
Katherine's Beauty Shop (Mrs Kath T Green) 716 S Main St (STN) 263-2302
Kathy's Trailer Park Paul S Rash Mgr Rear 75 W Wilkinson Blvd (C)
Kaylor Barbara J Mrs tchr Belmont Central Sch rCharlotte N C
Kearns Robt A (Ruby S) dfr Pharr Yarns h105 Reese St (S) 827-9349
Keaton Faye S Mrs bkpr Featherstone's Service Sta r38 Linestowe Dr
Keaton Jerry R (Mary Lou) h200 Nixon Rd Apt 16 825-9539

CNB CTB YOUR HOMETOWN BANK
THE CITIZENS NATIONAL BANK
"YOUR HOMETOWN BANK"
Gastonia—Belmont Abbey College—Cramerton—Lowell—Stanley—Mt. Holly—Dallas
FDIC Each depositor insured to $40,000 FEDERAL DEPOSIT INSURANCE CORPORATION

McCALL BROTHERS INC.
Well Drilling—Water Systems
Water Mains—Waste Treatment
Pumps—Sewer Mains
Tel. 399-1506
6700 Belhaven Blvd.
Charlotte, N.C. (28216)

Keaton John B h38 Linestowe Dr 825-3137
Keaton Robt D emp South Point Sr Hi Sch r12 Poplar St
Kee Edna H (Wid Otis B) retd h126 Kee Rd 825-2408
Kee Ethel J slswn Cato Stores r936 Laye St
Kee Stacy cafeteria wkr O L Kiser Elem Sch rRt 1 Bx 114
Keener Grace Mrs retd h600 E Henry St (CH) Lot 31
Keener Jessie Mrs h245a 8th Av (C) 824-4172
Keener Robt S Jr (Geneva H) overseer Pharr Yarns h515 North St 825-8418
Keeter Doris nurse Presby Hosp r100 2d St (Mt H)
Keeter Flossie Mrs retd h212 10th St (C) 824-2744
Keeter G Ray (Muriel D) retd h237 8th Av (C) 824-2045
Keeter L Barry (Jane M) scheduler Westinghse h106 Davenport Rd (Mt H) 827-9788
Keeter Lester W (Maybell L) retd h100 2d St (Mt H) 827-4180
Keeter Russell E (Anne G) instr Central Piedmont Community College h14 Todd St 825-3167
Keever Clayton F (Keever's Auto Sls) rGastonia N C
Keever Ellis L (Joyce C) retd h905 N Main St (Mt H) 827-4054
Keever Geo h1407 Hickory Grove Rd (Mt H) Lot 9
Keever Julia L Mrs tchrs aide Ida Rankin Elem Sch r1407 Hickory Grove Rd (Mt H)
Keever Yates D (Margt S) (Keever's Auto Sls) rGastonia NC
KEEVER'S AUTO SALES (Yates D Keever Sr And Clayton F Keever) High Quality Used Cars 608 N Main St, Stanley, N C (28164), Tel 263-4731
Keller Betty h409 North St Apt F 825-9104
Keller Eugenia B (Wid Hartsell D) retd h233 Nassau Plaza (Mt H) 827-3873
Keller John A (Blanche N) retd h404 N Hawthorne Av (Mt H) 827-5635
Keller John A III (Jean) exec v-pres Colonial Acceptance rForest Hill Estates
Kelley See Also Kelly
Kelley Billie J (Wid W M) h33 W Woodrow Av 825-9119
Kelley Henry (Cathy) h204 Howard St (CH)
Kelley Irene slswn Shoe Hut rCharlotte NC
Kellian Leon (Martha A) sectionmn Imperial Yarn h1 Hawthorne St 825-2035
Kelly Bernard M (Paula) controller Sou-Tex Chem rCharlotte N C
Kelly Bobby h21 Crest St
Kelly Bonnie M (Wid Richd W) h204 Bell St (Mt H) 827-4457
Kelly Charlie (Pat) tex wkr Acme Spng h143 Linwood St
Kelly Elmer E (Aloha T) card rm Climax Spinning h23 Brown Dr (B) 825-8642
Kelly Faye spnr Am & Efird r303 Rankin Av (Mt H)
Kelly James A (Jeanette M) formn A & P h119 Nantz Av (Mt H) 827-6289
Kelly John M (Vicky D) supvr Belmont Hos h120 Georgia Bell Av 825-8340
Kelly Johnny Q (Cath A) h1004 Catawba St 825-2565
Kelly Lizzie T (Wid Henry) r401 Hawley Av
Kelly Mildred H Mrs wndr Amer & Efird h125 Nantz Av (Mt H) 827-4226
Kelly Ona Mrs h108 Ervin St
Kelly Paul h200 Nixon Rd Apt 5

CLEO'S HEATING AND COOLING INC.
bryant
CONTRACTORS
Sales—Service
Radio Controlled Service Trucks
YORK
500 N. MARIETTA ST. P.O. BOX 3592, AKERS STA., GASTONIA, N.C. (28052)
PHONE 864-9901 SERVICE 864-9903, CHARLOTTE 333-9339

KELLY R J & SONS INC, Richard W Kelly President-Treasurer, May Y Kelly Vice-President, Richard Y Kelly Secretary, Consignee Texaco Inc, Gasoline And Fuel Oil 1416 N Chester St (New Dallas Hwy), Gastonia, N C (28052) Tel 864-2644
Kelly Robt G Jr tex wkr Chronicle Mill r108 Ervin St
Kelly Roy (Sandra H) wldr Vesco (CHAR) h116 Walnut St 825-5093
Kelly Ruby W (Wid Clifton W) h505 Highland St (C) 824-1276
Ken's Laundromat (Patk O & Mrs Earsley O Rafter) 216 Adrian St (Mt H)
Ken's Mobile Home Court (Kenneth Baldwin) 1418 South Point Rd
Kendall J E (Mary G) h113 Lynnbrook Dr (CH) 827-4948
Kendall Peter R (Iris A) formn Sodeyco Plant h209 Genl S Jackson Dr (STN)

KENDRICK BRICK & TILE

DIVISION OF BOREN CLAY PRODUCTS CO
WILLIAM S JONES
PRESIDENT-CHIEF EXECUTIVE OFFICER
W E HOLLAND
VICE-PRESIDENT
GENERAL SALES MANAGER
JAMES A NEWTON
SALES REPRESENTATIVE
JOHN W BRINKLEY
OFFICE MANAGER
3235 S BOULEVARD
PO BOX 3668
CHARLOTTE, N C (28203)
TELEPHONE 827-2941
BOWLING GREEN SC
TELEPHONE (803) 222-9073

Kendrick Jim L (Nezzie A) chkr Sam's Whse h512 Secrest Av 825-5553
Kendrick Lollie R (Wid Gary L) retd h120 Oakland St (Mt H) 827-4993
Kendrick Robt W (Cora L) fork lift opr Crescent Spng h608 East Av
Kenley James R (Susan W) admn asst Johnson Mtr Lines h208 Dogwood Dr (Mt H) 827-7410
Kennedy Bobby (Brenda S) ship clk Talon Co h300 Cherry St (CH) 827-9829
Kennedy John J (Minnie B) water dept Sodyeco Div h217 Piedmont Av (Mt H) 827-2573
Kennedy Margie Herring Mrs (Margie's Beauty Shop) h421 W Central Av (Mt H) 827-2093
Kennedy Mike driver Stanley Coal & Fuel rStanley NC
Kennedy W Ray jan Mc Adenville Elem Sch rClover SC
Kenny Everette (Mary A) emp Genl Elec h304 Albey St (C)
Kentucky Fried Chicken Ruth Hardin Mgr 230 E Wilkinson Blvd 825-8817
Kerley D R Rev (Pauline L) pastor Alexander Mem Bapt Ch h202 Edgecombe St 825-3693
Kerley Sheila E organist Alex Mem Bapt Ch rKannapolis NC
Kershner Jesse (Jerry) studt h600 E Henry St (CH) Lot 1
Keuthan Judy W Mrs mach opr Caro Mach Wks Of N B rRt 2 Bx 174a
Keuthan Paul (Judy W) ship & rec clk Caro Mach Wks Of N B rRt 2 Bx 174a

GARRISON GENERAL HOSPITAL Inc.
IRMA L. MARTIN, Director
Visitors Welcome— 10:30 - 11:30, 2:30 - 4:30, 7:00 - 8:00
Scientific and Personal Service.
210 S. YORK ST.
GASTONIA, N.C. (28052)
TELS. 865-1277; 865-1278
NURSES' DORMITORY 867-9256
CONSTANT CARE

BAIL BONDS
Free Bail-Bond Advice—24 Hour Service
Locally Owned and Operated "Let Homesley Send You Home"
MACK HOMESLEY BONDING CO.
116 S. South St. Gastonia, N.C. (28052) Tels. 864-5665 and 865-7651

Key T R swtchmn S B T & T rCharlotte NC
Keziah Benj L (Letha M) retd h62 Wilkinson St 827-6917
Kidd Harold M driver Penn Truck Aids
Killian Barry N r133 Ethel Dr (STN)
Killian Charlie M Jr (Susan A) chem B A S F Wyandotte h234 E Glendale Av (Mt H) Apt 4 827-4465
Killian Don R (Helen J) tchr Gaston College h711 Pierce Av (DH) 827-3357
Killian Jack C (Alma H) (Jack's Barber Shop) h133 Ethel Dr (STN) 263-2517
Killian Jimmy W (Mildred) constn wkr h213 Park Rd (Mt H) 827-5386
Killian Margt B Mrs tchr Pinewood Elem Sch rRt 1 Stanley NC
Killian Rebuildable Parts (C Wilburn Killian) mtr core supplier Rear 125 Ferrell Av (S) 827-2452
Killian Wilburn (Nancy M) (Killian Rebuildable Parts) hRear 125 Ferrell Av (S) 827-2452
Kilpatrick Ethel B (Wid Wm O) wndr Amer & Efird h111 N Alexander St (Mt H) 827-5752
Kimble Cynthia h561 Baltimore St (C)
Kimble John G retd h405 Woodlawn St (C) 824-1453
Kimbrell's Of Belmont Lenoir A Chaney Mgr furn 10 Catawba St 825-3343
Kimbrell's Of Mount Holly Marshall Page Mgr furn 125 N Main St (Mt H) 827-2311
Kimray D Ray (Patsy M) meat ctr Big Mart Food Store h7 Linestowe Dr 825-8973
Kimray Daisy H (Wid Lester R) h6 Linestowe Dr 825-8358
Kimray James W (Dorothy L) sect hd Perfection Spng h17 Perfection Av
Kimray Patsy Mrs emp Harrill's Food Center r7 Linestowe Dr
Kimray Reggie E appr Duke Pwr r17 Perfection Av
Kinard Cindy A studt r300 Julia Av
Kinard Danny studt r300 Julia Av
Kinard James emp Gaston College h300 Julia Av
King Bessie L maid Belmont Jr Hi Sch h306 Elm St 825-3294
King Billy A (Alice I) air cond mtce Pharr Yarn r817 Gaston Av
King C Richd (Barbara) production wkr Sou-Tex Chem h201 Payne St (Mt H)
King Christine N Mrs r103 Mc Ginnis St (Mt H)
King Dalton A (Loretta) fxr Acme Spinning h605 Highland St (C) 824-4515
King David S USN r176 Mt Holly-Mc A Rd (S)
King Donia K (Wid F A) cash Cir G Restr h600 E Henry St (CH) 827-9563
King E E h121 Hoover St (Mt H)
King Ernest L twister Amer & Efird h1019 Hoover St (Mt H)
King Frances Mrs tex wkr Pharr Yarns h108a Tomberlin Rd (CH) 827-4738
King Gary M (Gail W) oiler J P Stevens h300 Valley St (STN) 263-4189
King Grady J (Lucille H) landscaper 304 Ridge Dr (Mt H) h304 Ridge Dr (Mt H) 827-3188
King Homer emp Burl Indus hRear 1019 Hoover St (Mt H) 827-9226
King J Fred Rev (Thelma H) pastor Sunset Forest Bapt Ch h176 Mt Holly-Mc A Rd (S) 827-3248

King James H (Nellie) tex wkr Am & Efird h313 Oakland St 825-3947
King John (Ruby H) constn wkr Martin Marietta h107 Hawley St (STN) 263-4203
King John (Betty) dfr Eagle Yarn Mills h20 Sunset St 825-8103
King Joseph H (Bonnie C) pntr 1165 Todd St h116 Todd St 825-9230
King Lawrence retd h306 Adrian St (Mt H) 827-6050
King Mary A emp First Union Natl Bk r307 Mayflower Av (C)
King Ralph W (Norvelle R) tex wkr Burl Indus h307 Mayflower Av (C) 824-2216
King Ronald W (Karen R) installer Western Elec h107 Ida St (CH) 827-3833
King Walter W Rev intern pastor First Presby Ch h12 Johnson St Apt 11 825-5673
Kinley Charles W (Dorothy T) chkr Akers Mtr Lines h200 Howard St (CH)
Kinley Everett G (Vertie R) (Kinley Radio & TV Serv) h622 S Main St (STN) 263-2331
Kinley Herman (Boulevard Shell Tire & Battery Serv) rPeach Orchard
Kinley Jack (Ellen K) carp Duke Pwr h600 E Henry St (CH) Lot 38 827-9773
Kinley Radio & TV Service (Everett G Kinley) 622 S Main St (STN) 263-2331
Kinley Thos (Anita) h204 Howard St (CH)
Kirby Betty J ofc sec Belmont Jr Hi Sch
Kirby Cheryl studt r334 Scott St (Mt H)
Kirby Dickie asst formn Duke Pwr r106 Belton Av (CH)
Kirby Donald studt r334 Scott St (Mt H)
Kirby Dorothy h30 W Line Dr 825-8994
Kirby Dorothy Y (Wid Basil I) h111 Tomberlin Rd (CH) 827-4925
Kirby Fred M (Helen H) carp SODYECO h622 W Catawba Av Extn (Mt H) 827-4696
Kirby Fred M Jr (Betty J) servmn Pub Serv h805 W Catawba Av Extn (Mt H) 827-2924
Kirby Grace W (Wid Fred) h104 Belton Av (CH) 827-4969
Kirby Harold D r30 W Line Dr
Kirby Howard (Bessie) h700 S Main St (Mt H)
Kirby Howard Tim twstr Pharr Yarn r700 S Main St (Mt H)
Kirby Irene B Mrs laby tech Sterling Indus h33 W Pecan St 825-3038
Kirby James W (Bonnie T) mtcemn Burl Indus h309 Eastwood Dr (CH) 827-4657
Kirby Moffitt D (Berline F) emp Mecklenbury Health Dept h334 Scott St (Mt H) 827-3306
Kirby Ralph (Sandra) r620 W Catawba Av Extn (Mt H)
Kirby Roger r30 W Line Dr
Kirby Seth D (Brenda B) choir dir Park St United Meth Ch h123 Forest Dr 825-8949
Kirkland Arth (Nina O) tex wkr Eagle Yarn Mills h12 Long Av 825-3177
Kirkland Enoch (Barbara G) clk Rowland's Gro h626 W Catawba Av Extn (Mt H) 827-4712
Kirkland Fred L (Louise M) h203 E Poplar St (STN) 263-2668
Kirkland Howard (Stella) retd h723 4th St (STN)
Kirkland Jack (Iva Jean B) retd h208 Lucia Rd (STN) Apt 1 2 263-8181
Kirkland Lucille Mrs h308 Cherry St (CH)
Kirkland Patricia A emp Stanley Pub Library r208 Lucia Rd (STN) Apt 1 2
Kirkley Fred G (Susan B) emp Duke Pwr h110 E Catawba Dr (CH)
Kirkley Gertie E retd r112 Belton Av (CH)
Kirkley Herbert D retd h112 Belton Av (CH) 827-2639

LOWE'S
OF GASTONIA
Building Materials and Mobile Homes
Brand Name Retailer of the Year (1974)
Tel. (704) 867-4441
1301 Bessemer City Rd.
Gastonia, N.C. (28052)
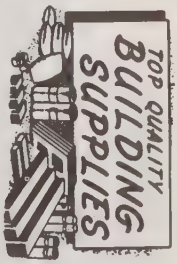

Quick AUTO LOANS
m and j FINANCE CORPORATION
728 E. Franklin Blvd.
Gastonia, N.C. (28052)
Tel. 864-4316

Kirkley James R (Kath J) mach Burl Indus h139 Mt Holly-Mc A Rd (S)
Kirkpatrick Edwin tex wkr Pharr Yarns h61 Lakeview Dr (Mc A)
Kirkpatrick Marvin H (Nina L) mtce wkr Pharr Yarn Mill h1011 Noles Dr (Mt H)
Kirksey Berry E (Edna D) retd h205 Sunset Dr (STN) 263-4688
Kiser Frances J (Wid Anderson B) h914 Laye St 825-3958
Kiser Geo J (Cornelia H) h501 Julia Av 825-8140
Kiser J Pat (Rita B) sect hd Piedmont Processing h102 Abernathy St (Mt H) 827-6490
Kiser Jackie hygienist Ramon G Plowden r202 Forrest Dr (Mt H)
Kiser Jim (Cramerton Drug) rRt 3 Bx 350 Gastonia Inc
Kiser John D (Cathy) production supvr Sou-Tex Chem rGastonia NC
Kiser Kiser opr Michell's Beauty Salon
Kiser O L Elementary School Joseph J Bumgardner Prin 311 E College St (STN) 263-4121
Kiser Robt C (Delores) driver Penn Truck Aids rKannapolis NC
Kiser Shirley (Wid Jack R) opr Mirhell Beauty Salon h202 Forest Dr (Mt H) 827-2930
Kiser Shirley J dental hygienist Dr Sours r202 Forest Dr (Mt H)
Kiser Walter Lewis r501 Julia Av
Kistler David P lab City Of Gastonia r302 Eagle Rd
Kistler Georgia L (Wid Sam P) (Suanne Florist) h1004 S Main St (CH) 827-2629
Kistler James W Jr (Cora Mae F) whsemn Allied Van Lines h112 Garrison Dr 825-3573
Kistler Janie N (Wid James W) r112 Garrison Dr
Kistler Paul Z (Myrtle C) emp City Of Gastonia h302 Eagle Rd 825-8603
Kitchen Fannia W (Wid Layne) h107 Morning Glory Av 825-3567
Kitchen Fred C (Ellen S) apron cln Burl Indus h121 Alberta Av 825-8363
Kitchen Joseph A (Mary R) prsr Belmont Clns h420 Lincoln St 825-8376
Kitchen Mary R Mrs maid Queen Of The Apostle Rectory r420 Lincoln St
Kitchens A V (Anne M) h1205 Hickory Grove Rd (Mt H) 827-3544
Kivora Larry mgr Hardee's Of Mt H rCharlotte NC
Kleen Kar Service (W Jack & Mrs Patricia J Grindstaff) 301 Beatty Dr (CH)
Kling Vernie Mrs (Mc Adenville Beauty Shop) rBurton Hills NC
Knight Boyce (Lucy G) dfr Chronicle Mill r116 Chronicle St
Knight Dorothy emp W S O C Channel 9 h600 E Henry St (CH) Lot 21
Knight Dorothy Mrs crlr Chronicle Mill h116 Chronicle St
Knight Geo (Nora) electn h116 Ervin St
Knight Geo C (Pearl S) doffer Superior Yarn Mills rRt 5 Charlotte N C
Knight Jack H (Nora W) constn wkr Emco Iron Wks h614 Tuckaseegee Rd (CH) 827-6183
Knight Jackie tex wkr Am & Efird r614 Tuckaseegee Rd (CH)
Knight John L (Trula A) comber Stowe Thread h26 River St
Knight Juanita tchr Stn Jr Hi Sch rCharlotte NC
Knight Larry r614 Tuckaseegee Rd (CH)
Knight Robt M (Martha B) yarnmn Piedmont Processing h600 E Henry St (CH) Lot 34 827-8365

FIRST UNION NATIONAL BANK
Complete Banking Service
101 S. MAIN ST., P.O. BOX 567
MOUNT HOLLY, N.C. (28120) — TEL. 827-5821

Knit Products Corp W S Lineberger Pres F P Hall Jr V-Pres J W Casuby Sec H A Lineberger Treas hos mfrs 2o0 W Wilkinson Blvd 825-2383
Knowles Lottie L (Wid David B) retd h98 Lowell-Mc A Rd (AT) 824-4894
Knowles Mark clk Abernathy Super Mkt rLowell NC
Knowles Morris G (Sandy) slsmn Form Sup h104 Ford Dr (AT)
Knowles Thos (Ernestine) studt h12 Johnson St Apt 12
Knox Peggy A r400 N Main St (Mt H)
Koehler Stanley W (Vera F) plant mgr Talon Inc h101 Genl S Jackson Dr (STN) 263-4939
Koehler Vera ofc sec Mc Lurd & Dellinger Ins Agcy
Koerber Eric studt r915 Rollingwood Dr (DH)
Koerber G T (Betty D) slsmn Genl Mills h915 Rollingwood Dr (DH) 827-7481
Kohler Jurgen R tex wkr h99 Hubbard St
Koone Ernest B oprs mgr Duke Pwr h115 Cline Av (Mt H) 827-6820
Koone Walter R (Peggy) testman Duke Pwr h1415 South Point Rd 825-5243
Kovacheck Sallie L retd r111 Ford Dr (AT)
Kowalewski Betty D h310 N Central Av
Kowalewski K Michl chem SODYECO h114 Forest Dr 825-2517
Kozensky Macie K Mrs r405 Woodlawn St (C)
Kreamer Wm H (Muriel) mtce mgr Sou-Tex Chem rCharlotte NC
Kriby Wm W III (Shirley C) trainee Duke Pwr h210 E Catawba Av (Mt H) Apt 5 827-9660
Kuykendall Clarence O (Louise D) overseer Mt Holly Spinning h6 Spruce Pine Dr 825-5840
Kwik Kleen Kar Wash self serv 430 Hwy 27 (STN)
Kyle Jimmy J (Wilma J) mtce Armour Pkg h312 Bryte St (CH) 827-6554
Lackey Cora M (Wid John W) retd h209 Ferrell Av (S) 827-3038
Lackey Ervin G (Clara B) driver City Taxi Serv h103 N 10th St 825-8728
Lackey Fuchsia A tchr Mc Adenville Elem Sch rGastonia N C
Lackey James E (Ethel H) carp Peerless Spng hRear 209 Ferrell Av (S) 827-6375
Lackey Wm C (Thelma D) electn Burl Indus h205 Ferrell Av (S) 827-9305
Ladd Billie (Willie) tex wkr h221c Browntown Rd (B) 825-3892
Ladd Clarence H (Ginger) mtce supt Akers Mtr Lines h403 E Henry St (CH) 827-3738
Ladd John J (Carol W) ofc mgr J P Stevens & Co rRt 1 Alexis NC
Lady 'b' Lovely Beauty Shop (Mrs Grace T Laws) 406 Woodlawn St 827-3826
La Grange Sue C Mrs tchr's aide Pinewood Elem Sch rPO Bx 342 (Mt H)
Lail Geneva cafeteria wkr O L Kiser Elem Sch rDallas NC
Lail Joe (Edna) emp Piedmont Processing r928 Edgemont Av

THE MASSEY **COMPANY**
Hardware
117 S. Main St.
Tel. 827-2431
P.O. Box 26 ·
Mount Holly, N.C. (28120)
Industrial
500 E. Central Av.
Tel. 827-9661

521 Julia Ave.
ADMIRAL
COLORCRAFT TELEVISION SERVICE
Quality Workmanship — 17 Years Experience — Most Sets Repaired In Your Home While You Watch
Prompt and Dependable Service — Pick-Up and Delivery
Telephone 825-8415
ZENITH
THE ROYALTY OF TELEVISION
Belmont, N.C. (28012)

FIRST FEDERAL SAVINGS AND LOAN ASSOCIATION
Main Office 251 W. Main Av., Gastonia, N.C. (28052)
Abbey Plaza Branch All Offices Dial 865-7485
Also Downtown Gastonia; Dixie Village; South Gastonia;
Akers Center; Downtown Dallas
INSURED

Lail Mary F Mrs tchr Pinewood Elem Sch rCharlotte N C
Lail Thos J sup tech Air Natl Guard r200 Mc Adenville Rd
Lakeview Baptist Church Rev E Ray Scism Pastor 2 Cedar St (Mc A) 824-4462
Lakewood Golf Course G Martin Michael Pro 101 Lakewood Rd 825-2852
Lakewood Motor Sales Inc Claude C Lowe Pres Richd E Lowe V-Pres Mrs Lucille W Lowe Sec-Treas boats 531 W Wilkinson Blvd 825-8830
Lambert Barbara tchr Kiser Elem Sch rMt Holly N C
Lambert Bert A beck opr Leaksville Woolen Mills rBx 68 Lanier Av (Mt H)
Lambert Curtis J Jr (Annie F) tex wkr Am & Efird h284 S 5th St Extn 825-3452
Lambert Eddie D dfr South Fork Mfg r208 Stowe St
Lambert Gary W (Diane P) ship dept Dixie Yarn h800 S Main St (Mt H) Apt 4
Lambert Jimmy L slbr South Fork Mfg r208 Stowe St
Lambert Lucille G spng rm South Fork Mfg h208 Stowe St 825-9105
Lambert R Lewis Rev (Jane W) pastor Catawba Free Will Bapt Ch h303 Cherry St (CH) 827-3223
Lambert Ray A (Ulla) electn Bryant Elec Repr h609 Timberlane Dr (Mt H)
Lambert Robt L emp Sodeyco Div r303 Cherry St (CH)
Lambert Thos A (Lucy S) retd h206 Price St (CH) 827-2793
Lambert Wm C business mgr Jim Cross Chevrolet rCharlotte NC
Lamberth Gary W h200 Nixon Rd Apt 46
Lamberth Leonard Mc (Lora T) retd h40 11th St 825-8780
Lamberth Raymond W (Blondell W) plater Everlock h102 Bell St (Mt H) 827-5311
Lambeth Ronnie servmn Pub Serv Of NC rLowell NC
Lambirth Doyt J (Jessie B) retd h907 Woodlawn Rd (Mt H) 827-4764
Lamkin Frank M (Dale G) barber Bradshaw's Barber Shop h119b Reese St (S) 827-2817
Lamkin Linda r119b Reese St (S)
Lamkin Maggie K (Wid Frank) retd h103 Beam Rd (S)
Lampley A V h300 E Charlotte Av (Mt H) Apt 8 827-8237
Lancaster Dock (Eunice L) tex wkr Stowe Spng h12 Boundary St (NB) 827-3170
Lancaster John C tex wkr Am & Efird h201a Rankin Av (Mt H)
Lancaster Oranell C wndr atndt Burlington Indus h302 Park Av (Mt H)
Lancaster Wm A Jr (Jean W) prntr h105 Hall St Extn
Land Robt C (Martha H) (Land Termite & Pest Control) h534 N Main St (STN) 263-2034
Land Termite & Pest Control (Robt C Land) 534 N Main St (STN) 263-2034
Landreth E Durwood (Rachael H) sect formn Amer & Efird h18 N Central Av

SHERRILL INDUSTRIES, Inc.
STAMPINGS — SPRINGS — CASTINGS
AUTOMATIC SCREW MACHINE PRODUCTS
Dallas-Cherryville Hwy. 277
Gastonia, N.C. (28052)
P.O. Drawer 578
Tel. (704) 922-7871

DIXON PROPERTIES, Inc.
REALTOR
REAL ESTATE — APPRAISALS AND SALES
BUILDERS • DEVELOPERS
27 Catawba St., P.O. Drawer P
Belmont, N.C. (28012)
Tel. 825-5151

Landrum Woodrow (Annie B) retd h157 Linwood St 827-7349
Landsdale Building 200 W Wilkinson Blvd
Lane Alice G spinner Superior Yarn Mills rGastonia N C
Lane Billy tex wkr Acme Spng h153 Clayton St
Lane Bobby R (Alice M) mech J & J Garage h100 Browntown Rd (B)
Lane Emory C driver Penn Truck Aids rGastonia NC
Lane Hubert R Jr (Alice G) carding Superior Yarn Mills rGastonia N C
Lane John Elvis dfr Superior Yarn Mills r209 Howard St (Mt H)
Lane Lillie P Mrs retd h502 S 5th St Extn 825-5433
Lane Shirley R Mrs emp Fieldcrest Mills h209 Howard St (CH) 827-2518
Laney Ann tex wkr Chronicle Mill h6 Short St
Laney Bertha F (Wid Lawson) (Beauti-Rama) h813 Mark St 825-2459
Laney Charles carp Summey Sup r813 Mark St
Laney Clydie F (Wid R M) emp Burl Indus h136 8th Av (C) 824-3053
Laney Cora L retd h301 Gaston Av 825-2766
Laney Lester W (Elsie P) fxr Natl Yarn Mills h310 Browntown Rd (B)
Laney Mary F kntr Belmont Knitting h112 Tomberlin Rd (CH) 827-4349
Laney Ralph repr Blvd Auto Wrecker rLincolnton NC
Laney Ransom W (Rosa B) retd h210 Faires Av 825-8296
Laney Stanley tex wkr Piedmont Processing r301 Gaston Av
Laney Used Cars (Ray Fox) 430 W Wilkinson Blvd 925-9244
Langley Edw (Edna M) mach h809 Catawba St 825-9344
Langley Eug (Louise L) wvr Burl Indus h465 11th St (C) 824-3816
Langley Harry C (Bessie P) h328 Belton Av (CH) 827-4071
Langley James A (Virginia A) clean up mn Amer & Efird h326 N Main St (Mt H)
Langley Johnny L (Alice B) swtchmn S C L Rr h201 Lanier Av (Mt H)
Langley Kenneth (Carol) emp Charlotte N C h1402 N Main St (Mt H)
Langley Lillie M retd r200 Julia Av
Langley Stanley W (Diane B) constn wkr h105 Vine St
Langmeyer Joseph (Trina) h600 E Henry St (CH) 827-7689
Lanham Duane r109 Beam St (S)
Lanham Randy T (Betty) mech Am & Efird h106 Mill Av (Mt H) 827-7131
Lanier Glenn W (Marjorie D) formn Ervin Constn h107 Sadler Rd (Mt H) 827-5412
Lanier Hattie opr Mary's Beauty Shop r311b Forrest La
Lanier James E (Betty P) wldr Duke Pwr h105 Globe St (Mt H) 827-3351
Lanier Jean clk Holland Drug rRt 1 (Mt H)
Lanier Peggy A crimper Tex Yarns h959 Globe St (Mt H)
Lanier Sarah C (Wid Arth B) chkr Belmont Clns h607 Gaston Av 825-2743

GASTONIA UNITED OIL CO., INC.
HOYLE T. EFIRD, President-Treasurer
American Gasoline—Oils and Heating Oil
Office: 2766 E. Ozark Ave., Ranlo, N.C. (28052)
Drawer 68, Gastonia, N.C. (28052) Tel. 824-3561
AMOCO ®

CNB
YOUR HOMETOWN BANK
THE CITIZENS NATIONAL BANK
"YOUR HOMETOWN BANK"
Gastonia—Belmont Abbey College—Cramerton—Lowell—Stanley—Mt. Holly—Dallas
FDIC
Each depositor insured to $40,000
FEDERAL DEPOSIT INSURANCE CORPORATION

MOUNT HOLLY, N.C.
Growing in Beauty and Business
133 S. Main St., P.O. Box 406 (Mt. H; 28120) Tel. 827-3931

Lanis Inez G (Wid Louie) retd h401 Norton Rd (Mt H)
Lark H J (Bernice D) eng Duke Pwr h137 E Charlotte Av (Mt H) 827-6435
Lark Jimmy studt r137 E Charlotte Av (Mt H)
Lark Robt E (Mary T) studt h409 Hawley Av Apt 13 825-3062
Lark Thelma G (Wid John M) h600 E Henry St (CH) Lot 50 827-9058
Lark W Neil USA r137 E Charlotte Av (Mt H)
Lark Wm F (Mae V) eng Duke Pwr h1 Amity Cir 825-8251
Larrier Robt (Barbara) tex wkr Burl Indus h806 W Charlotte Av (Mt H)
Laruter Steve emp Am & Efird r318 Highland St (Mt H) Apt 9
Lassiter Geo (Lou A) emp Owens-Illinois h409 Copeland Park (CH)
Lassiter Helen G Mrs tchr Mt Holly Jr Hi Sch rCharlotte NC
Latham Thos G supvr S B T & T h409 North St
Lathan Alan K USA r300 Ferstl Av (CH)
Lathan Andrew C (Carol) studt h513 N Main St (Mt H) 827-7104
Lathan Effie S (Wid Robt L) emp Niermon Edward Gro h409a Stroupe St (Mt H) 827-2300
Lathan Roscoe W (Pearl W) mach Acme Spng h300 Ferstl Av (CH) 827-4259
Lathan Wyenola P Mrs teller Bank Of Belmont r300 Ferstl Av (CH)
Laughlin H J (Betty) (Econ-U-Wash) r208 W 4th Av (G)
Laughlin John D (Darlene) slsmn Armstrong Coal & Oil h203 Poplar St
Laughlin Sue (Wid Clyde W) retd h105 Holly Dr (Mt H) 827-5607
Laura's Beauty Shop (Mrs Laura B Rollins) 356 Mayflower Av (C) 824-2146
Lavender Bobbie H Mrs bkpr Holly Automotive rRt 1 Bx 561e (Mt H)
Lavender David R (Bobbie H) (Holly Automotive) rRt 1 Bx 561e (Mt H)
Lawber Harold E Jr asst mgr Liberty Loan rGastonia N C
Lawing Adrian M with Duke Pwr h110 Eastwood Dr (CH)
Lawing Barbara A studt r305 Ridge Dr (Mt H)
Lawing Blaine W (Loretta L) emp Lawing Dry Clns h608 North St 825-5110
Lawing Bob W (Eleanor W) Attorney-At-Law, 170 W Main Av, Rm 501, Gastonia, NC (28052), Tel 864-5606, h1220 Hillside Dr, Gastonia, NC (28052), Tel 865-0586
Lawing Bonnie B retd h1201 Catawba St 825-2318
Lawing Cathey E studt r305 Ridge Dr (Mt H)
Lawing Cecil N (Carzella R) fxr L & L Hos h302 Cassamia Pl 827-7838
Lawing Craig M (Ruby M) laby tech Sou Dye h916 Globe St (Mt H) 827-4936
Lawing Cynthia P studt r1004 Hickory Grove Rd (Mt H)
Lawing D L (Gequetta C) tex wkr Climax Mill h305 Hawley Av 825-2940
Lawing Debbie studt r110 Eastwood Dr (CH)

L. S. RANKIN & SONS, Inc
Distributor
union 76
UNION OIL COMPANY OF CALIFORNIA
P.O. Box 1084
913 W. Franklin Blvd., Gastonia, N.C. (28052)
Tels. 865-2306, 824-4374 and 825-5113
76 UNION
UNIFLAME

STOWE MERCANTILE CO.
Quality Merchandise Since 1889
CLOTHING — HARDWARE — FURNITURE
6 N. Main St., P.O. Box 232 Belmont, N.C. (28012) Tel. 825-5321

Lawing Dry Cleaners (Loretta L Lawing) 1111 Catawba St 825-9461
Lawing Eula M (Wid John T) retd h107 Sloan St 825-2702
Lawing Geo C Jr (Louise W) exec v-pres Steel Fabrication h245 Cedar La (Mt H) 827-4801
Lawing Gerald h410 North St Apt 3 825-3640
Lawing Gilbert B (Berlie F) carrier PO h302 Garrison St 825-2292
Lawing Harvey (Cheryl M) slsmn Roger-Little Pontiac h108 Garrison Dr
Lawing Herman P r305 Hawley Av
Lawing Hurdell C (Suzanne T) claims adj Crum & Forrester h201 Madison Dr (Mt H) 827-2904
Lawing J Burgin (Elva N) retd h217 Adrian St (Mt H) 827-4877
Lawing James B Jr (Kay C) slsmn Rayca Chem h214 Genl J Johnston St (STN) 263-2611
Lawing James W (Willie M) custdn Catawba Hts Elem Sch h401 W Henry St (CH) 827-3297
Lawing Joel emp Belmont Hos Mills r302 Garrison St
Lawing John M (Frankie G) mach Pharr Yarns h208 Garrison St 825-8268
Lawing Lee J (Louise J) textile Belmont Heritage Corp h303 Hawley Av 825-3930
Lawing Lillie M retd h1105 Hickory Grove Rd (Mt H) 827-2146
Lawing Loretta L (Lawing Dry Clns) r608 North St
Lawing Lucille N (Wid Howard) retd r715 S Main St (Mt H)
Lawing Mabel W (Wid Boyd L) retd h229 W Catawba Av (Mt H) 827-3397
Lawing Marcus E (Marie F) driver Am & Efird Mills h305 Ridge Dr (Mt H) 827-2364
Lawing Mary K (Wid Willie F) retd h1006 Catawba St 825-5749
Lawing Nell S (Wid Arnold) recpt Charlton H Sullivan h200 Beatty Rd (CH) 827-4910
Lawing Nellie S (Wid Edison M) retd h1601 N Main St (Mt H) 827-3480
Lawing Paul (Betty W) delmn Krispy Kreme h1004 Hickory Grove Rd (Mt H) 827-2052
Lawing Paulette slswn Family Dollar Stores
Lawing Pink E (Florie L) h102 Lee Dr 825-3992
Lawing Polly M retd r1201 Catawba St
Lawing Richd S constn wkr r302 Cassamia Pl
Lawing Roy J (Maude K) fxr Belmont Heritage h15 Crestview Dr 825-2321
Lawing Sue ofc sec Mill Pwr r103 Margie St (CH)
Lawing Willie K Mrs cafeteria wkr Catawba Hts Elem Sch r401 W Henry St (CH)
Lawrence America M (Wid James S) r602 Gaston Av
Lawrence Cliff T (Dolores D) retd h314 N 6th St
Lawrence Dock h104 Poplar St 825-3356
Lawrence Gerard tex wkr Pharr Yarn h372 S Hawthorne St (Mt H)
Lawrence Jerry C h30 North Dr Lot 2 825-9265

Be Insurance Wise — Buy
Watson Insurance Agency, Inc.
Phone 825-9641
126 N. Main St. Belmont, N.C. (28012)
Be Insurance Wise — Buy

Belk Matthews
"Your Happy Shopping Store"
26-28 N. Main St., P.O. Box 668, Belmont, N.C. (28012) Tel. 825-5153

Lawrence Martha J Mrs tchr Belmont Jr Hi Sch r30 North Dr Lot 2
Laws Grace T Mrs (Lady 'b' Lovely Beauty Shop) r3410 Rollingwood Dr
Laws Thurman (Virginia E) slshr Burl Indus h75 Riverside Dr (C) 824-3056
Lawter Beatrice E spnr Climax Plant h318 Highland St (Mt H) Apt 9
Lay See Also Laye
Lay Calvin N (Lenore H) chf Stanley Fire Dept h330 W Chestnut St (STN) 263-2503
Lay Charles Jr (Pat) tex wkr Pharr Yarns h22 Church St (Mc A)
Lay Karen A emp Paul Rose's r330 W Chestnut St (STN)
Lay Morris P (Jean R) plant coordinator Dupont Char h1109 Hickory Grove Rd (Mt H) 827-7393
Lay Robt G (Joy S) carp h117 Abernathy St (Mt H) 827-3250
Lay Wm L emp Thrift Dye Wks r408 Woodlawn Rd (Mt H)
Laye Brenda R ofc mgr Grant's h1 Birch St
Laye Charlie E (Kath G) tex wkr Burl Indus h299 13th St (C) 824-2072
Laye Don (Ann's Beauty Shop) rCharlotte NC
Laye Forest A (Hattie E) slsmn S&W Clo Outlet h223 Ferstl Av (CH) 827-9506
Laye Kelly O retd h429 W Glendale Av (Mt H) 827-2485
Laye Leonard M (Mamie M) (Laye Realty) h417 Gaston Av 825-8496
Laye Pauline S Mrs dietn Belmont Jr Hi Sch r7 Woodlawn Av
LAYE REALTY (Leonard M Laye Sr), Realtor, Sales, Rentals, Property Management, We Always Appreciate Your Business, 210 N Main, PO Box 407, Belmont, NC (28012), Tel 825-2309
Laye Robt L (Wilma) emp Amer & Efird h5 Oak St 825-2345
Laye Roy M (Anne H) tex wkr Burl Indus h494 Washington St (C) 824-3835
Laye Roy M Jr (Sue E) driver Rea Exp h537 Brooklyn Av (C) 824-4068
Laye Steph W (Kathy R) fixer Belmont Knitting h113a E Henry St (CH) 827-2500
Laye Vernon B (Pauline S) quality control Stowe Spinning h7 Woodlawn St 827-3089
Laye Wm M (Mildred H) retd h113 E Henry St (CH) 827-9204
Laye Wm M Jr (Shirley W) fixer h510 W Orchard La
Layel Ronnie (Brenda F) dfr Stowe Spng h88 Belmont Av
Layell Steve clk Weathers & Weathers r301 W Chestnut St (STN)
Layman Lula A (Wid Floyd) retd h210 Sloan St 825-5442
Lazenby Grace L (Wid Clyde A) r105 Rachel St (DH)
Lazenby Michl K (Janice H) policemn Cramerton Police Dept h114 7th St (C) 824-9586
Lazenky Wade A (Thelma A) h206 Howard St (CH) 827-3777
Lazeway Jimmie L fork lift opr Sodyeco Div r206 Howard St (CH)
Leach Geo S (June G) dept mgr Sou Dye h311 Madison Dr (Mt H) 827-6252
Leach Willie B (Sally E) retd h507 Highland St (C) 824-1814
Leader Department Store Inc The Julius Goldstein V-Pres Mrs Margi L Goldstein Sec-Treas 106 S Main St (Mt H) 827-3686
League Renda r125 7th St (C)
League Robt mgr Handy Pantry rMt Holley NC
Leaksville Woolen Mills Jack Fleming Supt 417 E Charlotte Av (Mt H) 827-3121

BUMGARDNER FUNERAL HOME Inc.

Twin Oaks Chapel

515 N. Central Ave. Belmont, N.C. (28012) Tel. 825-5301

Leathco Belvie (Hazel R) oiler Pharr Yarns h26 Church St (Mc A) 824-4130
Leathco John tex wkr Pharr Yarns r26 Church St (Mc A)
Leathco Larry J (Patricia J) mach set-up Pharr Yarn h300 Springwood Dr (S) 827-9043
Leathco Patricia J Mrs opr Mc Adenville Beauty Shop r300 Springwood Dr (S)
Leathcoe Tyson (Cathy) tex wkr Pharr Yarns h73 Wesleyan Dr (Mc A)
Leatherm Robt (Jane C) fxr Burl Indus hRear 115 Ferrell Av (S)
Leatherman Alvin retd r209 Rankin Av (Mt H)
Leatherman Bessie H (Wid E Y) retd h59 Magnolia Dr 825-2288
Leatherman Chalmer R (Christine S) asst designer Burl Indus h8 Spruce Pine Dr 825-2491
Leatherman David B (Zona M) overseer Pharr Yarns h58 Wesleyan Dr (Mc A)
Leatherman Edith H r17 Hill St
Leatherman Floyd S (Helen B) fnshg Chronicle Mill h105 Park St
Leatherman J D (Betty S) (Jay Mtr) h35 Linestowe Dr 825-5595
Leatherman Marcia studt r8 Spruce Pine Dr
Leatherwood Ed (Mabel C) retd h518 S Main St 825-2936
Leatherwood Edw D (Mildred S) mech Sou Dyestuff h806 Gaston Av 825-5762
Leatherwood Frances B splr Superior Yarn Mills r1032 Hoover St (Mt H)
Leatherwood J D (Frances B) emp Gaston County Dyeing Mach h1032 Hoover St (Mt H) 827-5016
Leatherwood Marvin F (Thelma T) h32 Acme Rd 827-7397
Leatherwood Vendetta G (Wid John D) h213 Craig St (Mt H) 827-7155
Ledbetter Annie T Mrs retd h51 Cason St 827-2419
Ledbetter Doris D (Wid Eddie M) h228 Ferstl Av (CH) 827-4256
Ledford Donald USA r11 Church St (C)
Ledford Flora Mrs retd h48 Carson St
Ledford Jerry L (Vickie M) asst formn Duke Pwr h600 E Henry St (CH) 827-7951
Ledford Loyd J (Mary K) emp Flint Mill h103 6th St (C)
Ledford Pauline (Wid Fred) h20 2d St (C) 824-9718
Ledford Ralph tex wkr South Fork Mfg h113 Lambert St
Ledford Robt meat mgr Big M Mart rKings Mtn N C
Ledford Sam (Francis) dfr Natl Yarn Mills h12 Church St (C)
Ledford Shirley emp Natl Yarn Mills h11 Church St (C)
Ledford Steven E dfr Pharr Yarns r11 Church St (C)
Ledford Wm R (Pauline W) mech Woods Garage hRear 17 8th Av Extn (C) 824-3844
Lee A Clyde (Mary B) retd h802 Belmont-Mt Holly Rd (CH)
Lee A Lonnie (Sallie F) fxr Pharr Yarn h204 Mason St 825-2617
Lee Albert E (Charlotte C) card grndr Acme Spinning h73 Duncan St 827-4320
Lee Andrew T (Naomi B) insp State Natl Guard h101 Sunset Dr (CH) 827-4692
Lee Bertha B (Wid Wm) retd h114 Hickory Grove Rd (S) 827-5461
Lee Bill (Linda) emp Perfection Spng h4 Perfection Av 827-5076
Lee Bonnie B Mrs spnr Superior Yarn Mills h301 Mill Av (Mt H)
Lee C Edw (Mary O) retd h107 9th St 825-2853
Lee Carl F (Inez) h216 Hickory Grove Rd (S) 827-2927
Lee Doris T twister Superior Yarn Mills rBx 401 Paw Creek N C

PARK-N-WASH LAUNDERETTE
OPEN 6:30 A.M. TILL MIDNIGHT
Owned and Operated By George H. and Graham C. Rumfelt
109 S. Main St., Beside Belmont Cleaners, Belmont, N.C. (28012) Tel. 825-9006

Lee Fred E retd h322 Mayflower Av (C) 824-9489
Lee James D (Pam) mech Duke Pwr h217 Rose St (CH)
Lee Joyce emp Pharr Yarn h211 W Parkwood St (STN) 263-8525
Lee Leonard W (Avis L) ofc wkr Belmont Lbr h619 Tuckaseegee Rd (CH) 827-4739
Lee Odell S (Wid Harry E) h303 13th St (C) 824-1491
Lee Pearl F emp Wix Corp h200 Lee Rd (S)
Lee Retha E emp Wix Corp r200 Lee Rd (S)
Lee Sammie R slsmn Gastonia Gazette h205 Springwood Dr (S) Apt 10 827-6593
Lee Tommy (Judy) ins agt h607 Pierce Av (DH) 827-6156
Lee Viola K (Wid Robt) r209 Cavin Av (Mt H)
Lee Willie C Jr (Dot R) laby mgr Pharr Yarns h22 Elm St (Mc A) 824-1468
LEEPER BARBER SHOP (Marion D Leeper), Complete Barber Service 576 Reid St, Belmont, NC (28012), Tel 825-9191
Leeper Delores J studt r215 Reid St
Leeper Eva M maid h205 Sacco St 825-5879
Leeper Georgia M Mrs maid h324 Elm St 825-3083
Leeper James A (Eva P) (Luper Refgr & Air Condtg) h703 South Point Rd 825-5971
Leeper Kermit E (Edith) retd h513 Sacco St Extn
Leeper Marion D (Pauline M) (Leeper Barber Shop) h215 Reid St 825-3487
Leeper Melva L bkpr Stowe Mercantile rRt 1 Bx 138
Leeper Nancy H Mrs (Nank's Beauty Shop) r259 8th Av (C)
Leeper Pauline Mrs hsekpr Holy Angels Nursery r215 Reud St
Leeper Rankin R (Nancy H) retd h259 8th Av (C) 824-1275
Leeper Ricardo Q studt r305 Elm St
Leeper Robt D (Margt S) mtcemn Beltex Corp h305 Elm St
Leeper Robt E emp Gaston Mem Hosp r305 Elm St
Leeper S Eliz insp Burl Indus h195 Front St (C) 824-2846
Leeper Sarah Mrs acct clk Vision Hos
Leeper Wm T (Grace R) retd h15 Todd St 825-3201
Lefler Lloyd M tex wkr Eagle Yarn Mills h1 Sunset St 825-3914
Lemmond Donald (Ellen H) supvr Thermoplastics h332 Belton Av (CH) 827-2853
Lemons Frank mach opr Caro Mach Wks r117 Fite St
Leonard Clarence L Rev (Joyce J) pastor Mt H Ch Of God h108 Nantz Av (Mt H) 827-4955
Leonard Leon L formn Amer & Efird h310 N Hawthorne Av (Mt H) 827-4193
Leonard Trulah M (Wid Ralph) r310 N Hawthorne Av (Mt H)
Leonaul Richd (Brenda) electn h147 Howie St (Mt H) 827-7114
Leong Vincent S (Sue B) asst prof Gaston College h102 Hillcrest Dr (Mc A)
Leroy's Service Station (Leroy Jenkins) 301 Hwy 27 (STN) 263-2020
Lethcoe Frances W h1028 Noles Dr (Mt H) 827-4873
Leverette Peggy E opr S B T & T h114 Harris St
Leviner Robt L (Willie M) retd h54 Magnolia Dr 825-2073
Leviner T E Rev (Doris W) pastor Pentecostal Holiness Ch h382 Scott St (Mt H) 827-2193
Lewandowski Joseph T (Chris M) prof Sacred Heart College h103 Oak Trail (CH) 827-2506
Lewis Alice W (Wid Charles) nurse's asst Gaston Mem Hosp h109 Point Cir 825-9410

Lewis Betty C Mrs v-pres & controller Belmont Savings & Loan Assn r105 N Glenway St
Lewis Bob mgr Ryder Truck Rental rRt 1 Stanley NC
Lewis Brenda G r308 Lucia Rd (STN)
Lewis C F (Sylvia H) hd opr Sodyeco Div h1102 N Main St (Mt H) 827-9485
Lewis Charles E constn wkr r109 Penhook Loop Rd (S)
Lewis Charles H Jr pres-treas Lewis Tire & Retreading r43 Bowen Dr
Lewis Darrell studt r87 Main St (Mc A)
Lewis David well driller h427 S Main St (STN)
Lewis Donald cabtmkr h218 Auten Cir (CH)
Lewis Elaine M tech New Dawn Indus r308 Lucia Rd (STN)
Lewis Eldred F (Marie S) retd h310 S Central Av 825-2611
Lewis Etta emp Stowe Spng r30 Jackson Av
Lewis Everett H (Addie) tex wkr h411 S Buckoak St (STN) 263-2934
Lewis Frances M Mrs nurse 702 Mc Knight St h702 Mc Knight St
Lewis Grady W (Pauline W) dfr Pharr Yarns h128 Penhook Loop Rd (S) 827-9835
Lewis Harold A (Betty C) parts mgr Dixon Mtr h105 N Glenway St 825-8723
Lewis Hazeline G wndr Superior Yarn Mills r108 Tate St (Mt H)
Lewis James R (Judy K) party chf Ralph Whitehead & Assoc h306 Eastwood Dr (CH) 827-6403
Lewis Jasper W Mrs retd h323 South St 825-2311
Lewis Joe (Gladys I) supt Pharr Yanrs h87 Main St (Mc A) 824-4538
Lewis Joseph L (Gloria M) (Crossroads Exxon Serv) h218 Lakeview Dr 825-8295
Lewis Marie S Mrs asst sec-treas Belmont Sav & Loan Assn r310 S Central Av
Lewis Mark studt r87 Main St (Mc A)
Lewis Perlie M (Ruth B) retd h501 Gaston Av 825-8533
Lewis Randall K rollmn Knitcraft r607 Mc Knight St
Lewis Robt h309 Beam Rd (S)
Lewis Robt M (Frances M) clk Cornucopia Corp h702 Mc Knight St
Lewis Robt S USA r702 Mc Knight St
Lewis Ronald S (Mary M) supvr Pharr Yarns h62 Wesleyan Dr (Mc A) 824-9450
Lewis Ruby C Mrs spnr Pharr Yarns h109 Penhook Loop Rd (S) 827-9835
Lewis Rufus C (Irene R) clk Jones Gro h308 Lucia Rd (STN) 263-8719
Lewis Ruth F Mrs slswn Belk-Matthews r323 S Main
Lewis Ruth W wndr Superior Yarn Mills rCharlotte N C
LEWIS-TINDOL FORD Earl Tindol Ford Inc, Authorized Sales And Service, Ford Dealer 2101 Wilkinson Blvd, PO Box 788, Gastonia, N C (28052), Tel 867-8341
Lewis Tire & Retreading Co Charles H Lewis Jr Pres-Treas Joseph L Lewis V-Pres-Sec 507 W Wilkinson Blvd 825-3465
Lewis W Fred (Joyce M) lab Leaksville Woolen Mill h20 Poplar St 825-8882
Lewis W R (Sara C) mgr mfg Gaston County Dyeing Mach h4 Hillcrest Dr (Mc A) 827-7006
Lewis Wm K USAF r607 Mc Knight St
Lewis Wm N (Libby F) mach shop Belmont Tex Machy h607 Mc Knight St 825-2013
Lewis Wm N mach shop Belmont Tex Mach r607 Mc Knight St
Lexler Sidney M emp Pharr Yarn r1 Sunset St
Lib's Beauty Shop (Mrs Eliz P Byrd) 516 Belmont-Mt Holly Rd (CH) 827-3652
Lib's Dress Shop (Elitha S Roseman) 1019 W Catawba Av Extn (Mt H) 827-9380
Liberty Loan Walter Bailey Mgr 208 N Main St 825-5142
Lieurance Helen R Mrs tchr O L Kiser Elem Sch rRt 1 (Mt H)

FIRST FEDERAL SAVINGS AND LOAN ASSOCIATION
Main Office 251 W. Main Av., Gastonia, N.C. (28052)
Abbey Plaza Branch All Offices Dial 865-7485
Also Downtown Gastonia; Dixie Village; South Gastonia;
Akers Center; Downtown Dallas
INSURED

Liles Charles H (Jane) mgr Sterchi Bros Stores rGastonia N C
Liles Vivian H (Wid Oscar G) retd h203 Ferstl Av (CH) 827-3897
Limerick John A (Moneda E) chf City Fire Dept h310 North St 825-2188
Linda's Beauty Shop 90 Wesleyan Dr (Mc A) 824-1411
Lindsay See Also Lindsey
Lindsay G Ray (Lois T) (Springwood Phillips 66 Serv) h206 Mc Lurd Dr (STN)
Lindsay Jonas (Cordilla) constn wkr h331 Todd St
Lindsay Lester (Jennie W) lab h304 South St
Lindsay Margt dietary wkr Sacred Heart College r301 Clay St
Lindsay Patsy Mrs cafeteria mgr Mc Adenville Elem Sch rBessemer City NC
Lindsay Robt L (Margt W) mach Piedmont Processing h301 Clay St 825-5677
Lindsey Lou Mrs teller Mut Bldg & Savs Assn rPO Bx 781 Datsun Trailer Pk (Mt H)
Lindsey Ray E (Betty L) emp Duke Pwr h200 E Glendale Av (Mt H) Apt 3 827-7948
Lindsey Roger E (Joyce) studt h416 Copeland Park (CH)
Lindsey Rufus Jr (Rosemary M) inshr Dover Elevator h116 Adcock St (CH)
Linebenger Douglas h1011 Hickory Grove Rd (Mt H) 827-8295
Lineberger A C III (Anne J) asst v-pres Piedmont Processing h203 N Main St 825-3097
Lineberger Adeline G Mrs emp Superior Yarn Mills rLowell NC
Lineberger Barry h320 N 3d St Apt 5
Lineberger Carroll B (Ruth P) mach Gaston County Dyeing Mach h201 W Poplar St (STN) 263-2325
Lineberger Clayton S sec Belmont Throwing
Lineberger Ed T retd h10 W Wilkinson Blvd (C)
Lineberger Edith M (Wid John L) h306 S Buckoak St (STN) 263-2656
Lineberger Elbert H (Daisy G) retd h468 11th St (C) 824-3237
Lineberger Gaynelle F Mrs waitress Village Restr r1139 Avondale Rd (AT)
Lineberger Geo L (Callie B) retd h410 Lee Rd (S) 827-3103
Lineberger Gloria asst Robt N Brown rRt 2 Bx 570 Dallas N C
Lineberger Henry A chairmn of bd-treas Outlook Mfg h312 N Main St 825-8573
Lineberger Henry A Jr (Aileen Mc) (Belmont Brush Car Wash) h904 South Point Rd 825-5654
Lineberger Howard W (Rita R) acct Sou Abestos h108 Ford Dr (AT) 824-3456
Lineberger J Harold (Alice C) chairmn of bd Bank Of Belmont h314 N Main St 825-2700
Lineberger John L (Gaynelle F) meat ctr Roberts Super Mkt h1139 Avondale Rd (AT) 824-3945
Lineberger Joseph W (Anna B) pres Outlook Mfg h11 Circle Dr 825-2618
Lineberger Judson V (Vertie S) retd h138 Ethel Dr (STN) 263-2632
Lineberger Lillian E (Wid A C) h411 N Main St 825-8485
Lineberger Marshall R (Adeline G) emp Superior Yarn Mills rLowell NC
Lineberger Ola A (Wid Lee M) retd h55 Cason St 827-5658
Lineberger Pearl retd r315 N Main St
Lineberger Peggy ofc sec Dixon Properties rRt 2 Bx 28 (D)

Lineberger R Elmer (Lena J) retd h314 Peach Orchard Rd 825-8729
Lineberger Robt E (Kay) retd h1304½ Hickory Grove Rd (Mt H) 827-8323
Lineberger Thos L (Linda L) carp h407 E Parkwood St (STN) 263-4708
Lineberger Tiny G maid h305 Clay St 825-2048
Lineberger Vertie S Mrs bkpr M&M Auto Parts & Serv r138 Ethel Dr (STN)
Lineberger Walter S (Linda S) pres Knit Products h14 Cedar St 825-3455
Lineberger Wilma M retd h5 1st St (C) 824-2843
Linebirger Steve (Sandy) studt h117 Cottonwood Dr (Mt H)
Linford Mills Inc James F Miller Plant Supt 401 N Cason St 827-4961
Linford Mills Inc L Mc Tyeire Johnston Jr Mgr ofc 200 W Wilkinson Blvd 825-5383
Lingerfeldt Earl T tchr South Point Sr Hi Sch r114 Barnes St
Lingerfelt Arth E (Sarah L) retd h35 Riverside Dr (C) 824-4789
Lingerfelt Bobby D (Bradine W) ship clk Clorox Co h307 Ridge Dr (Mt H) 827-5363
Lingerfelt Bradine W Mrs teller Bank Of Belmont r307 Ridge Dr (Mt H)
Lingerfelt Coyte C (Betty Y) clk Burl Indus h2 Allen St 825-8419
Lingerfelt D Truitt (Peggy C) emp Burl Indus h1½ Allen St 825-5206
Lingerfelt Dewey Jr (Ola Mae E) metal wkr Infortex r316 Catawba St
Lingerfelt Earl T h225 Johnston Dr 825-3662
Lingerfelt Eddie L r4 Church St (C)
Lingerfelt Floyd (Jessie H) h4 Church St (C)
Lingerfelt Floyd (Virginia) bakery wkr A & P h410 Woodlawn St (C)
Lingerfelt J Dewey (Beulah R) retd h316 Catawba St 825-8540
Lingerfelt Jimmy L (Loretta B) dispr Mc Lean Trucking h417 Norton Rd (Mt H)
Lingerfelt Kenneth R twstr Adrian Plant (Mt H) r4 Church St (C)
Lingerfelt Mason W (Marie M) opr Westvaco Inc h16 Mellon Rd 825-5900
Lingerfelt Peggy C Mrs asst cash Bk Of Belmont r1½ Allen St
Lingerfelt Steve (Wanda M) dfr Chronicle Mill h205 Catawba St
Lingerfelt Torrence M (Grace B) ship clk Majestic Mill h15 S 5th St
Lingerfelt Wm D (Wanda J F) h500 Woodlawn Rd (Mt H)
Linsay Ray (Betty) emp Duke Pwr h600 E Henry St (CH) Lot 42
Linsely Jan emp Bowmon & Donn r116 Sloan St
Linville Israel (Rosa L) mach opr Chronicle Mill h102 Keener Blvd 825-8854
Lipscomb Mamie F Mrs h316 North St 825-5031
Little Duchess Stylon (Houston C & Mrs Helen G Norris) beauty salon 107 E Church St (STN) 263-2548
Little Eliz F h36 W Woodrow Av Apt D 825-9391
Little Faye S Mrs councilwn City Of Mt Holly r204 N Hawthorne Av (Mt H)
Little Glenn W (Sara J) electn Duke Pwr h111 Sunset Dr (CH) 827-2385
Little J Wilson (Odessa S) projectionist Park Ter Theatre h403 N Hawthorne Av (Mt H) 827-4859
Little James h300 E Charlotte Av (Mt H) Apt 13
Little James A tchr Stn Jr Hi Sch rGastonia NC
Little James A (Barbara) mus dir Stanley United Meth Ch rStanley NC
Little James C Jr (Faye F) cable repr S B T & T h204 N Hawthorne Av (Mt H) 827-4022
Little James T mech Jim Cross Chevrolet rBx 524 (Mt H)
Little Jimmy studt r111 Sunset Dr (CH)
Little Ralph A (Vernell M) (Cozy Kitchen) h234 E Glendale Av (Mt H) Apt 1 827-5081
Little Richd (Rita W) emp Uniroyal h817 Ford Dr (AT) 824-3972

CNB
YOUR HOMETOWN BANK
THE CITIZENS NATIONAL BANK
"YOUR HOMETOWN BANK"
Gastonia—Belmont Abbey College—Cramerton—Lowell—Stanley—Mt. Holly—Dallas
FDIC
Each depositor insured to $40,000
FEDERAL DEPOSIT INSURANCE CORPORATION

McCALL BROTHERS INC.
Well Drilling—Water Systems
Water Mains—Waste Treatment
Pumps—Sewer Mains
Tel. 399-1506
6700 Belhaven Blvd.
Charlotte, N.C. (28216)

Little Vernell M emp Cozy Kitchen r234 E Glendale Av Apt 1
Lloyd Annie L (Wid A J) retd h16 Cedar St 825-8444
Lo-K Medallion Systems(Div W M Hall & Sons) laminated structural panels 54 Ervin St 825-5357
Loan James L (Mary) driver Penn Truck Aids rHixson Tenn
Lockee Frank Rev pastor Calvary Bapt Ch rMt Holly Rd
Lockhart John tex wkr Belmont Knitting r103 Sacco St
Locklear Albertia H Mrs nurses aide Holy Angels Nursery rCharlotte N C
Locklear Dorothy M hsekpr Holy Angels Nursery rCharlotte N C
Locklear Katie cook Hardee's Hamburger h21 Alice Av Apt 8
Lockman Danny R studt r7 Spruce Pine Dr
Lockman Ralph H (Evelyn C) supvr South Fork Mill h7 Spruce Pine Dr 825-2896
Lockridge Ricky (Wanda) carp W M Hall & Son h120 S 5th St Extn
Lockridge Robt M (Gladys S) retd h129 Penhook Loop Rd (S) 827-3250
Lockridge Sudie Mrs h230 River Rd (B) 825-9186
Locus Stanley (Martha) crdr Stowe Spng h92 Belmont Av
Loftin Ben T (Nancy R) (Loftin's Union 76) h1305 N Main St (Mt H)
Loftin Burmah D (Patricia S) chkr A&P h224 Cedar La (Mt H) 827-6631
Loftin Cathy studt r100 Mill Av (Mt H)
Loftin Charles E (Sue F) cost acct Fieldcrest Mills h705 Pierce Av (DH) 827-5728
Loftin Clyde L (Sarah H) retd h141 W Catawba Av (Mt H) 827-3993
Loftin David announcer W C G C Radio Sta r226 Adrian St (Mt H)
Loftin Earsen G retd h616 S Main St (Mt H) 827-4436
Loftin Emiley r1305 N Main St (Mt H)
Loftin Gerald (Patricia S) (Woodlawn Auto Serv) rRt 2 Gastonia NC
Loftin Glenda R Mrs (Sunny Day Nursery) r1115 Woodhaven Dr (Mt H)
Loftin James J (Glenda R) formn A&P h1115 Woodhaven Dr (Mt H) 827-3884
Loftin Kenneth D (Lucille H) formn South Fork Mfg h226 Adrian St (Mt H) 827-2497
Loftin Kevin B studt r11 S 5th St
Loftin Mabel tex wkr Am & Efird Mills r100 Mill Av (Mt H)
Loftin Nancy R Mrs slswn Loftin's Gro r1305 N Main St (Mt H)
Loftin Pearlee V (Wid Fred M) emp Majestic Mills h11 S 5th St 825-2462
Loftin R L (Betsy) h111 Cottonwood Dr (Mt H) 827-5254
Loftin Richd L (Lovie M) bldg contr 509 Rankin Av (Mt H) rRt 1 Bx 488 (Mt H)
Loftin Ruby (Wid Marion D) (Loftin's Shell) h109 Tomberlin Rd (CH) 827-3783
Loftin Steven R (Patricia M) tchr Highland Jr High h206 Hickory Grove Rd (S) 827-5547
Loftin Sue F Mrs ofc sec First Presby Ch r705 Pierce St (DH)
Loftin Wm Jr (Joyce S) driver Hugh T Paschal Oil Co h309 1st St (Mt H) 827-3123
Loftin Yates T (Lottie B) supvr Sou Dye h117 Nantz Av (Mt H) 827-4926
Loftin's Grocery (Ben T Loftin) 1305 N Main St (Mt H)
Loftin's Union Seventy Six (Ben T Loftin) 1301 N Main St (Mt H) 827-9396

Lofton Betty W Mrs emp Acme Sprg r206 Clearwater Lake Rd (Mt H)
Loggins Rachel E (Wid Raymond E) tex wkr Acme Spinning h106 Lowe St (CH) 827-2234
Loggins Raymond E Jr cabt mkr James Barner Constn h106 Lowe St (CH)
Lonance Malcolm emp South Point Life Saving Crew r200 Peach Orchard St
London Aline H Mrs tchr Belmont Central Sch r636 Secrest Av
London Carol tchr Belmont Jr Hi Sch
London Floyd W (Carolyn D) repr Mc Corkle's Shoe Serv h199 Front St (C)
London Francis E (Bessie) emp Belmont Hos h7 Park Dr 825-8654
London James C (Aline H) driver Pipe & Boiler Insulating h636 Secrest Av 825-2659
London Leroy roller shop Climax Spinning h512 Park St 825-3440
London Rose C (Wid Bruce) retd h810½ W Catawba Av Extn (Mt H) 827-6604
Long Alice M tex wkr Linford Mill h31 Shaw St 827-6538
LONG BARRY AIR CONDITIONING CO INC, W Barry Long President-Treasurer, I James Harris III Vice-President-Secretary, Heating, Cooling, Humidification, Air Cleaning, Your Carrier Dealer 2524 N Chester St, PO Box 1682, Gastonia, N C (28052), Tel 865-1269
Long Brodus W opr City Pub Wks Dept rGastonia N C
Long Carleen waitress College Pk Pharm rCharlotte N C
Long Cynthia J tchr Ida Rankin Elem Sch rMatthews N C
Long David forest ranger State r500 Dogwood La
Long David R (Betty H) emp Gaston County Dyeing Mach h206 E Parkwood St (STN) 263-4147
Long David W (Janie W) slsmn Burroughs Corp h225 W Glendale Av (Mt H)
Long Donna legal sec Joseph B Roberts III rCharlotte NC
Long Elise L Mrs tex wkr Belmont Knitting hRear 307a S Main St
Long Frances H (Frances Long Income Tax Serv) r500 Dogwood La
Long Frances Income Tax Serv (Frances H Long) 400 E Wilkinson Blvd 825-3146
Long Gerald F (Alice G) retd h16 Stowe Thread St 825-9103
Long Grace H (Wid W D) retd h225 W Glendale Av (Mt H) 827-6429
Long Helen R (Nannetle's Beauty Salon) rBx 290a Amity Cir Rt 1
Long Howard (Celia) retd h9 Vale St (C) 824-3734
Long Howard E (Margt P) opr City Water Dept h134 Point Cir 825-8878
Long Jerome L (Dartha J) emp Belmont Knitting h118 Bryant St 825-2102

LONG JIM INC

JAMES N LONG JR PRESIDENT
JODY LONG VICE-PRESIDENT AND MANAGER
JEWELL LONG SECRETARY
LENNOX HEATING AND AIR CONDITIONING
JAMES B WALKER SERVICE MANAGER
726-728 E 3d AV
PO BOX 1261
GASTONIA NC (28052)
TELEPHONE 865-8829

Long John H (Frances H) crane opr Duke Pwr h500 Dogwood La 825-2209
Long Larry W (Debra G) emp Martin-Carriker Steel & Erection h103 Leeper Av Apt 1 825-9489
Long Lloyd F (Kath N) genl mgr H M Craig Mtl & Sup h310 Genl A S Johnson St (STN) 263-4345
Long Lloyd L (Helen R) (Long & Ellington Paving) h9 Amity Cir 825-5669

Nationwide Mutual Insurance Co.
INSURANCE OF ALL KINDS
C. W. (BILL) CRAIG, Representative
Telephones 827-4282 — 827-3151 — 827-5343
105 E. Charlotte Ave. Mt. Holly, N.C. (28120)

Long Mabel F (Wid Ivory) retd r107 Lee Dr
Long Nannette slswn Sch Specialties rRt 1 Bx 290a
Long Robt V (Elward O) retd h164 8th Av (C) 824-2724
Long Sadie retd r1a Mellon Rd
Long Steve R (Audrey T) slsmn Caro Frame & Trailer h510 Washington St (C) 824-1404
Long Walter E (Brenda) personnel mgr Dixie Yarns r225 W Glendale Av (Mt H)
Long Wm F (Margie C) pntr h110 2d St (Mt H) 827-6210
Lopez Bobbie M Mrs chkr A & P h121 N Central Av 825-2190
Lopez Darrell E ofc wkr Duke Pwr r121 N Central Av
Lorance A Luther (Mildred S) retd h200 Peach Orchard Rd 825-2002
Lorance Dennis studt r118 Peach Orchard Rd
Lorance Dwyne B studt r200 Peach Orchard Rd
Lorance Malcolm emp Gaston Mem Hosp r200 Peach Orchard Rd
Lorance Robt L (Doris E) dept supt Beaunit h118 Peach Orchard Rd
Loudermilk See Also Lowdermilk
Loudermilk James W (Mazzine B) emp South Point Life Saving Crew h8b Crestview Dr 825-2902
Loudermilk Thos E (Pauline F) h114 Todd St
Loudermilk Thos R supvr Charlotte Mecklenburg Bd Of Educ hRear 313b S Main St
Loue Warren (Vickie B) ship clk Groves Thread h106 Mt Holly-Mc A Rd (S)
Louie's Grocery (Wm L Cowan) 21 S 10th St
Louis Fredk K (Barbara K) acct Cherry Bekaert & Holland h203 N Central Av 825-2935
Louis Loretta opr Little Duchess Stylon rRt 1 Stanley NC
Louradour Alexandrine faculty sec Belmont Abbey College h108½ Oak Trail (CH) Apt 3 827-6829
Louthen Noel T driver Penn Truck Aids rPO Bx 1452 Smithfield N C
Love Annie S (Wid Howard P) retd h109 Oak St 825-2773
Love Hugh P (Margt H) daily rental mgr Dixon Mtr h16 Amity Cir 825-8122
Love J Frank Jr pres Am & Efird Mills rForest Hills (Mt H)
Love Jewell ofc sec Mrs Gwen R Bynum rGastonia NC
Love John R (Betty A) wldr Westinghse h8 Crestview Dr 825-5744
Love John R Jr emp City Belmont r8 Crestview Dr
Love Kathy studt r16 Amity Cir
Love Margt H Mrs hd bkpr Bank Of Belmont r16 Amity Cir
Love Saml L (Elvera) brklyr h105 E Nims Av (Mt H) 827-6215
Love Walter B (Jackie S) emp Burl Indus h105 Margarette Av (CH) 827-5828
Love's Chapel Presbyterian Church Rev P L Ross Pastor 202 Lincoln St
Lovelace Ben (Jeanette) picker Acme Spng h113 Little St
Lovelace Vivian M (Wid Floyd J) h504 Washington St (C) 824-2793
Lovette James A (Geneva) emp Burl Indus h311 Vale St (C)
Lovin Cain (Ruth) (Lovin's Cab) h122 E Parkwood St (STN) 263-8315
Lovingood Rachel E mach opr Belmont Throwing r100 Hubbard St
Lovingood Wm R retd h112 Fite St 827-5336
Lovingood Wm R (Peggy S) eng tech Duke Pwr h413 Copeland Park (CH) 827-7664
Lowdermilk See Also Loudermilk

Lowe B David (Juanita B) mech W N C & E T Lines h521 Rankin Av (Mt H) 827-6172
Lowe Bain W (Nancy R) sls coordinator Trans Mark h428 Thompson St (STN) 263-4372
Lowe Betty Mrs waitress Stanley Cafe rBx 352 Lafayette Dr (STA)
Lowe Bobby W (Bobbie H) mech Sou Dye h502 Church St (CH)
Lowe Bonnie R Mrs tchr North Belmont Elem Sch h705 Dogwood La 825-8571
Lowe C Foy (Muriel E) slsmn Acme Visible Records h109 E Catawba Dr (CH) 827-4842
Lowe Carl G (Estelle D) retd h201b E Catawba Dr (CH) 827-4994
Lowe Cecille H (Wid Frank) tex wkr Acme Spinning h47 Centerview St 827-4932
Lowe Charles (Terry) mixer Sodyeco Inc h221 Ferstl Av (CH) 827-3277
Lowe Charles L (Nancy T) h102 E Line Dr
Lowe Claude C (Lucille W) pres Lakewood Mtr Sls h305 Lakewood Rd 825-8554
Lowe Clayton J (Hazel) driver E T & W N C h40 Linestowe Dr
Lowe Clyde D retd h1417 Hickory Grove Rd (Mt H) 827-4249
Lowe Cyrus T (Sadie B) retd h302 Lowell Av (C) 824-2307
Lowe Donald B (Renda M) rate clk Akers Mtr Lines h112 Lynnbrook Dr (CH) 827-6462
Lowe Doris G Mrs wndr J P Stevens & Co h317 N Peterson St (STN)
Lowe Elmer E (Blanche B) clk PO h200 Davidson St 825-2435
Lowe Estelle D Mrs emp Superior Yarn Mills r115a E Catawaba Dr (Mt H)
Lowe James R (Polly S) plant supt City Water Dept h204 N 10th St 825-2831
Lowe John S (Helen) overseer Am & Efird Mills h6 American St (Mt H) 827-2373
Lowe Judy R clk Am & Efird Mills r111 E Catawba Dr (CH)
Lowe Junior R (Betty J) policemn Stanley Police Dept rSummerow Rd
Lowe Larry (Susan) pump opr Duke Pwr h242 Jenkins Av (Mt H) 827-6030
Lowe Leonard clk J P Stevens & Co rStanley NC
Lowe Lester E studt r317 N Peterson St (STN)
Lowe Lucille W Mrs sec-treas Lakewood Mtr Sls r305 Lakewood Rd
Lowe Mary retd r222 Garrison St
Lowe Mattie R (Wid Brice C) retd h405 Smith St (CH) 827-2189
Lowe Melida R (Wid R Calyton) retd h14 Linestowe Dr 825-5801
Lowe Michl studt r502 Church St (CH)
Lowe Milton W tex wkr Pharr Yarn h421 Thompson St (STN) 263-4973
Lowe Pearl J (Wid J W) retd h403 Ridge St (STN) 263-2982
Lowe Ralph H (Louise E) slsmn Bendix-Westing Hse h131 Oak Trail (CH) 827-5226
Lowe Randy h205 Springwood Dr (S) Apt 15 827-3513
Lowe Raymond F (Lorene W) retd h111 E Catawba Dr (CH) 827-3898
Lowe Richd E (Diane K) v-pres Lakewood Mtr Sls rClover SC
Lowe Rickie (Dedria W) emp Perfection Spng h52 Carson St
Lowe Wm D (Emily O) mtcemn Belmont Abbey College h107 Fite Rd (CH) 827-4672

LOWE'S OF GASTONIA

Phil Wiles Manager, Building Materials, Mobile Homes, On The Job Delivery Available, Brand Name Retailer Of The Year, 1301 Bessemer City Rd, PO Box 12306, Gastonia, NC (28052), Tel (704) 867-4441 (See Index To Advertisers)

Lowery Bunia H (Wid Fred A) retd h140 River Rd (B) 825-3462
Lowery Charles R (Ann) carrier PO h1101 Avondale Rd (AT) 824-2612
Lowrance Henry W (Jennie K) emp Duke Pwr h314 Gaston Av (Mt H) 827-6262
Lowrance Ripon (Janet) emp Duke Pwr h315 Gaston Av (Mt H)

Lowrance Sarah Mrs h818 S Main St
Loyd Robt L cook Ranch Hse Restr h116 Faires Av 825-5961
Loyd Wayne USA r116 Faires Av
Loyd's Bar-B-Q (Loyd Rogers) 73 W Wilkinson Blvd (C) 824-1636
Lucas Bill (Lyndal) supvr Mc Neill Spng h486 Hickory St (C)
Lucas Judy Mrs opr Laura's Beauty Shop rGastonia N C
Lucas Walter J (Rachel K) dentist 112 E Central Av (Mt H) rHuntersville Rd
Luckey Edw R instlr S B T & T h149 E Charlotte Av (Mt H)
Luckey Harry L retd h442 Elm Av (Mt H) 827-6165
Luckey Marie B (Wid James) maid r1727 N Main St (Mt H)
Luckey Ronald G Rev (Pacito) pastor Christ's Luth Ch h621 S Main St (STN) 263-4100
Luckey Viola F (Wid Geo) retd h317 N Lee St (Mt H) 827-3363
Lucky Eug (Hazel) slsmn h606 Pierce Av (DH)
Ludlum James R (Evie C) retd h1504 South Point Rd 825-5893
Luke S A Rev (Jimmie B) pastor Cramerton Ch Of God h286 8th Av (C) 824-2535
Lukir W Cris h404 W Charlotte Av (Mt H) 827-7853
Lukman Ellen r205 Springwood Dr (S) Apt 8
Lunsford David (Cathy) emp Stowe Thread h35 River St
Lunsford Glenda r201 1st St (Mt H)
Lunsford Glenn V (Margt G) h201 1st St (Mt H) 827-2513
Luper Betty r259 8th Av (C)
Lusk Henry M (Aileen D) mtce supvr Trotter Realty h102 Kenwood St 825-8219
Lusk J Eddie r102 Kenwood St
Lusk Randel M r102 Kenwood St
Lutheran Church Of The Good Shepherd Rev Cyrus F Frazier Pastor 110 S Main St (Mt H) 827-4751
Lutheran Church Of The Holy Comforter The Rev Robt F Shelby Jr Pastor 216 N Main St 825-2483
Lutz Allie S r218 Belton Av (CH)
Lutz Billy C (Brenda) carrier PO r300 Smith Rd (Mt H)
Lutz Claude G (Sue R) asst shift supvr Duke Pwr h121 Ethel Dr (STN) 263-2775
Lutz Harold L (Edith M) (Lutz Concrete Prod) h330 Ridge Dr (Mt H) 827-4001
Lutz Hazel R Mrs clk Charlie's Drug Store r219 Cedar La (Mt H)
Lutz Isabel C emp Ida Rankin Elem Sch rRt 1 Bx 22 Gastonia N C
Lutz Jack D (Hazel R) iron wkr h219 Cedar La (Mt H) 827-2828
Lutz James E (Alice) mtce supvr Pharr Yarn h118 Howie St (Mt H) 827-2027
Lutz Mae M (Bouquet Florist) h402 Meller Av (Mt H) 827-3944
Lutz Odell J driver Penn Truck Aids rBx 451 Alexis NC
Lutz Pam studt r121 Ethel Dr (STN)
Lutz Roby F (Mabel A) h503 W Charlotte Av (Mt H) 827-4879
Lutz Vader retd h114 Hill St (Mt H) 827-6508
Lybrand C Gail emp Burl Indus r113 Cherry St (CH)
Lybrand John D slsmn Town Talk r107 Walnut Av (Mt H)
Lybrand Lillie S (Wid Basil L) retd h113 Cherry St (CH) 827-9551
Lybrand Ralph L (Rebecca S) mgr Colonial Life Ins Co h107 Walnut Av (Mt H) 827-5870
Lybrand Rebecca sls clk B F Champman Dress Shop r107 Walnut Av (Mt H)
Lyerly Jack N (Eva D) tool designer Westinghse h712 Secrest Av 825-5717
Lyman Bobby R (Christine B) emp Superior Yarn Mills h107 Howie St (Mt H)
Lyman Charlie h225 Howard St (CH)
Lyman Clyde R (Betty R) mach Mc Cain And Mc Gee h205 Eastwood Dr (CH) 827-2940

FIRST UNION NATIONAL BANK
Complete Banking Service
101 S. MAIN ST., P.O. BOX 567
MOUNT HOLLY, N.C. (28120) — TEL. 827-5821

Lyman J P (Gwendolyn S) fxr Acme Spinning h65 Cason St (NB) 827-6601
Lyman Jo A (Wid W Paul) wndr Amer & Efird h110 Hilltop St (Mt H) 827-4880
Lyman Lynn constn wkr hRear 601a W Charlotte Av (Mt H)
Lyman Mabel spnr Majestic Mills r335 Belton Av (CH)
Lyman Robena (Wid Ralph) h202 Weldon Cir (Mt H) 827-2914
Lyman Sandra emp Vision Hosiery r65 Cason St (NB)
Lyman Steve plant wkr SODYECO h335 Belton Av (CH) 827-7704
Lyman Terrell (Juanita) twstr Perfection Spng h18 Perfection Av
Lyman Wm F picker Eagle Mills h404 Oakland St
Lynch Ann R Mrs tchr Belmont Central Sch r223 Johnston Dr
Lynch Benj W Jr (Ann R) slsmn Ashworth Bros Inc h223 Johnston Dr 825-8138
Lynch Clarence J (Helen W) sect hd Acme Spng h36 Acme Rd 827-6885
Lynch Grace F (Wid Miles) splr Eagle Yarn Mills h107 Bryant St 825-2186
Lynch Mason G (Kathleen M) picker opr Imperial Mill h408 Imperial St 825-2247
Lynch Rhonda studt r36 Acme Rd
Lynch Wm R (Linda A) production supvr Sou-Tex Chem h400 N Hawthorne Av (Mt H) 827-5177
Lynn Edmund R Rev (Betty E) pastor Ebenezer Meth Ch h102 Oak Trail (CH) 827-5024
Lynn Jeannie tchr r102 Oak Trail (CH)
Lynn Lillian B (Wid Geo) retd h304 Adrian St (Mt H) 827-2289
Lynn-Raye Rest Home Mrs Ruby G Hartsell Mgr 601 N Central Av 825-8188
Lyon Ann A (Wid Richd C) retd h419 Gaston Av 825-9579

LYTLE BUICK INC

Fred S Lytle President, Mary J Mitchell Secretary-Treasurer, 327 E Franklin Blvd, Gastonia, N C (28052) Tel 865-2388

Lytton Earl H (Zettie C) (Lytton Cafe) h203 W Henry St (CH) 827-2436
Lytton Earl R (Jacqueline) barber Mc Adenville Barber Shop h201 W Henry St (CH) 827-2073
Lytton John W Jr (Ruby C) (Adams Cafeteria) h202 Margarette Av (CH) 827-3222
Lytton Mack H (Mary H) wtchmn N C Vocational Tex Sch rBessemer City NC
Lytton Randolph emp Country Squire The Barber Shop h1131 W Charlotte Av (Mt H) 201 Heurz St
M & F Florist (Mrs Flossie F Rhyne) 120 Mt Holly-Mc A Rd (S) 827-4271

THE MASSEY COMPANY
Hardware
117 S. Main St.
Tel. 827-2431
P.O. Box 26
Mount Holly, N.C. (28120)
Industrial
500 E. Central Av.
Tel. 827-9661

Piedmont Bible Institute
426 Woodlawn Extension
CRAMERTON FREE WILL BAPTIST CHURCH
Welcome To Our Services
Sunday School 9:45 A.M.—Morning Worship 11:00 A.M.
We Preach Christ, Crucified, Risen Coming Again
Rev. Roy Rikard
Dial 824-2840 and 824-2002
Free Will Day Care Kindergarten
Cramerton, N.C. (28032)

Carothers Funeral Home
STANLEY TEL. 263-2631
MT. HOLLY TEL. 827-6746
BELMONT TEL. 825-8477

FIRST FEDERAL SAVINGS AND LOAN ASSOCIATION
Main Office 251 W. Main Av., Gastonia, N.C. (28052)
Abbey Plaza Branch All Offices Dial 865-7485
Also Downtown Gastonia; Dixie Village; South Gastonia;
Akers Center; Downtown Dallas
INSURED

M & J FINANCE CORP, Philip Witherspoon Manager, Complete Automobile Financing, 728 E Franklin Blvd, Gastonia, NC (28052), Tel 864-4316 (See Index To Advertisers)
M & M Auto Parts & Service (James S And Andrew E Murphy) 109 Ethel Dr (STN) 263-4763
M & M Launderette self serv 700 S Main St (STN)
Mabe Doris opr Lib's Beauty Shop r300 Beaty Rd
Mabe Larry K (Doris) emp Genl Elec h300 Beatty Rd (CH)
Mabe R C Upholstering (Raymond C Mabe) 4 N Central Av
Mabe Raymond C delmn Kimbrell's Of Mt Holly r22b Mavney Rd (STN)
Mabe Raymond C (Rebecca C) (R C Mabe Uphol) h203 Madora St (Mt H) 827-2003
Mabry Eloise G (Wid R M) tchr South Point Sr Hi Sch h1413 South Point Rd 825-2215
Mack Carolyn emp Pharr Yarns r528 Piedmont Av (Mt H)
Mack Florence M Mrs cook Summey Drug rCharlotte NC
Mack Shirley P Mrs tex wkr Pharr Yarns h301 N Lee St (Mt H) 827-9642
Mack Wm J (Edith A) jan S B T & T h528 Piedmont Av (Mt H) 827-3755
Madlock Harold E asst mgr rGastonia NC
Maffey Robt K (Joann C) r324 Ridge Dr (Mt H)
Magahad Bill (Helen P) tex wkr Chronicle Mill h104 Keener Blvd
Maggard David h600 E Henry St (CH)
Mahoney Lillian B (Wid Wm F) retd h2 Columbine Cir
Maier Essie C (Wid Steve) retd h801 South Point Rd 825-8982
Maier Ethel F (Wid Lawrence L) retd h106 N Glenway St 825-2487
Maier Eug A (Sarah C) tax collr County h507 Gaston Av 825-8222
Maier Harold J (Eliz W) tech Dixon Mtr h110 Mimosa St 825-8927
Maier John C emp Presby Hosp r507 Gaston Av
Maier Joseph E tchr Belmont Jr Hi Sch rGastonia NC
Maier Nancy Mrs tchr North Belmont Elem Sch rAmity Cir
Main St Mobil Service (Alf H Pullen) 116 N Main St 825-9311
Main St Union 76 (Steven Poarch & John Gains) 117 S Main St 825-8906
Main Street Cab Co (Mrs Mary W Bishop) 119 N Main St (Mt H) 827-9138
Maine Eliz Mrs emp Pub Gas Serv h709 Dogwood La
Majestic Mfg Co (Div Belmont Heritage CORP)(Plant) Coleman Helms Supt cotton gds 406 Catawba St 825-5327
Makins Viola r226a S Alexander St (Mt H)
Mandell Herbert h208 Julia Av
Mandy Leonard h115 Maple Cir (CH) 827-5580
Manes See Also Mayne And Maynes
Manes Frank (Nella A) retd h101 Bell St (Mt H) 827-3700
Manes Roy A (Dorothy H) chem opr SODYECO h102 Maple Dr (Mt H) 827-4270
Maney Ford V (Nancy B) h626 Noles Dr (Mt H) 827-5505

SHERRILL INDUSTRIES, Inc.
STAMPINGS — SPRINGS — CASTINGS
AUTOMATIC SCREW MACHINE PRODUCTS
Dallas-Cherryville Hwy. 277
Gastonia, N.C. (28052)
P.O. Drawer 578
Tel. (704) 922-7871

DIXON PROPERTIES, Inc.
REALTOR®
REAL ESTATE — APPRAISALS AND SALES
BUILDERS • DEVELOPERS
27 Catawba St., P.O. Drawer P
Belmont, N.C. (28012)
Tel. 825-5151

Mann Dalton M (Adelaide T) prin Belmont Jr Hi Sch h119 Moore Dr 825-2948
Mann Emma T Mrs tchr Belmont Jr Hi Sch r214 Reid St
Mann Jethro R (Emma T) appr rep State Dept Lab h214 Reid St 825-8725
Manus Cora L r111 Rose St (CH)
Manus John R (Ophelia D) overseer Chronicle Mill h109 Catawba St
Manus Johnny studt r109 Catawba St
Manus Josh A (Aileen C) carp South Fork Mfg h105 Rankin St 825-8905
Manus W H (Shirley) h912 Laye St
Marett Basil (Judy) driver Mc Lean Trucking h309e Forrest La 825-8735
Margaret's Beauty Shop (Mrs Margt S Riddle) 710 Riddle St (Mt H) 827-4970
Margaret's Beauty Shop (Mrs Margt W Thrower) 21 N Main St 825-2115
Margie's Beauty Shop (Mrs Margie Herring Kennedy) 421 W Central Av (Mt H) 827-2093
Marion Gail tech City Waste Treatment Plant rHuntersville NC
Marks Henry A (Jessica R) sls mgr Dalton Truck Sls h303 Dutchman Av (Mt H) 827-2155
Marlow James M tex wkr Acme Spng h102 Linwood St
Marlowe Eddie L (Linda) clk opr S C L R R rStn
Marlowe L C (Lucille J) retd h216 10th St (C) 824-2042
Marlowe Laurence C Jr (Joann W) driver Swinson Products h102 O'Daniel St 827-5967
Marrow Terry h600 E Henry St (CH) Lot 37
Marshall Carol r360 Pine St (Mt H)
Marshall Clarence L (Thelma L) wtchmkr Brownlee Jwlrs h360 Pine St (Mt H) 827-2414
Marshall Gene (Teresa) h212 Mauney St (CH)
Marshall Jenne D waitress Hungry Bull Restr r213 Nuttall Dr (Mt H)
Marsion G h276 River Rd (B)
Martin See Also Morton
Martin Al (Cathy) h10 Pleasant St
Martin Beatrice kitchen wkr Sacred Heart College r309 N 6th St
Martin Billy (Marie C) tex wkr Burl Indus h472a 11th St (C) 824-2298
Martin Carl V Jr r326 Todd St
Martin Clarence M (Carybelle) tex wkr Dunn Mills h903b Edgemont Av
Martin Clyde A (Barbara G) insulator Celanese h101 Robinson St (CH) 827-5632
Martin De Carlois A studt r326 Todd St
Martin Devone N (Juanita E) emp Atlantic Coast Carton h103 Abernathy St (Mt H) 827-5662
Martin Dorothy H (Wid Carl V) nurses aide Holy Angels Nursery h326 Todd St 825-3145

GASTONIA UNITED OIL CO., INC.
HOYLE T. EFIRD, President-Treasurer
American Gasoline—Oils and Heating Oil
Office: 2766 E. Ozark Ave., Ranlo, N.C. (28052)
Drawer 68, Gastonia, N.C. (28052) Tel. 824-3561
AMOCO ®

CNB CTB
YOUR HOMETOWN BANK
THE CITIZENS NATIONAL BANK
"YOUR HOMETOWN BANK"
Gastonia—Belmont Abbey College—Cramerton—Lowell—Stanley—Mt. Holly—Dallas
FDIC
Each depositor insured to $40,000
FEDERAL DEPOSIT INSURANCE CORPORATION

Mutual Building & Savings Association

Fast Service

—

Long Term

—

Low Cost

Tel. 827-6744

137 S. Main St.
P.O. Box 906
Mount Holly,
N.C. (28120)

MOUNT HOLLY, N.C.

Growing in Beauty and Business

133 S. Main St., P.O. Box 406 (Mt. H; 28120) Tel. 827-3931

Martin Edith H Mrs retd h302 Ford St (C) 824-2089
Martin Emery L delmn Kimbrell's Of Mt H r22b Mavney Rd (STN)
Martin Eunice Mrs kitchen wkr Gaston Country Club r128 Clearwater Lake Rd (Mt H)
Martin Eunice P (Wid Brooks R) retd h194 Front St (C) 824-1859
Martin Flonnie R Mrs retd r317 Keener Blvd
Martin Frances tchrs aide Belmont Central Sch r110 Oak Tr
Martin Gary E (Joyce L) h60 4th St (C) 824-4174
Martin Geo mach shop Belmont Tex Mach
Martin Harold L (Agnes H) linemn Floyd S Pike Elec Contr h903 Edgemont Av 825-3996
MARTIN IRMA L, Director Garrison General Hospital Inc, 210 S York St, Gastonia, N C (28052) Tels 865-1277 And 865-1278, h210 S York St, Gastonia, N C (28052) Tels 865-1277 And 865-1278
Martin J F (Lorane H) spnr Superior Yarn hRear 704 Beatty Dr (CH)
Martin James A (Beatrice R) real est 309 N 6th St h309 N 6th St 825-2466
Martin James D (Evelyn P) rec clk Piedmont Processing h313 Ewing Dr 825-2142
Martin James F (Lorenda H) sect hd Superior Yarn Mills r16 Linestowe Dr
Martin James H Jr (Eleanor K) pres Piedmont Processing rMt Holly NC
Martin Jimmy E (Joyce G) eng Terrell Machy h122 Cottonwood Dr (Mt H) 827-5748
Martin Jimmy T (Jean H) linemn Duke Pwr h507 E Henry St (CH) 827-4884
Martin John A (Juanita W) mech Chronicle Mill h201 Margie St (CH)
Martin Johnny A Jr (Norma P) driver Sears h105 Clegg St (Mt H) 827-5929
Martin Juanita nurse James S Forrester r103 Abernathy St (STN)
Martin K D (Irene G) asst mtce supvr Duke Pwr h5 Stowe Rd 825-8460
Martin Karen D studt r5 Stowe Rd
Martin Keith (Margie) (Belmont Motel) h121 E Wilkinson Blvd
Martin Kinnie A Jr (Willie I) mtcemn South Fork Indus h213 Cedar St 825-3196
Martin Larry P (Kathleen H) member Cramertown Town Council h168 8th Av (C) 824-3594
Martin Marvin N driver Penn Truck Aids rCollinsville Va
Martin Maye H Mrs tchr Pinewood Elem Sch rRt 11 Bx 133t Charlotte NC
Martin Nathan D (Frances R) sectmn J P Stevens Co h303 Fite Rd (CH) 827-9710
Martin Odell retd r401 Ewing Dr
Martin Ollie (Wid R L) retd h336 Beam Rd (S) 827-5874

H. L. FOWLER

INSURANCE AGENCY

- Auto
- Fire
- Liability
- Life

Tel. 827-6744

137 S. Main St.
P.O. Box 906
Mt. Holly, N.C.
(28120)

L. S. RANKIN & SONS, Inc
Distributor
UNION OIL COMPANY OF CALIFORNIA
P.O. Box 1084
913 W. Franklin Blvd., Gastonia, N.C. (28052)
Tels. 865-2306, 824-4374 and 825-5113
union 76
76 UNIFLAME

STOWE MERCANTILE CO.
Quality Merchandise Since 1889
CLOTHING — HARDWARE — FURNITURE
6 N. Main St., P.O. Box 232 Belmont, N.C. (28012) Tel. 825-5321

Martin Otis E (Frances S) ship clk Superior Yarn Mills rBx 74 (Mc A)
Martin Patricia quality control tech Sterling Plant h105 Adrian St (Mt H) 827-7716
Martin Racheal B h230 Jenkins Av (Mt H) 827-2270
Martin Ray mach shop Belmont Tex Mach
Martin Richd A hlpr Chronicle Mill r201 Margie St (CH)
Martin Richd F (Frances M) utilities eng Burl Indus h110 Oak Trail (CH) 827-4634
Martin Robt L (Mary T) servmn Burl Indus h113 Mt Holly-Mc A Rd (S)
Martin Roy E Jr (Jenny) h222 Jenkins Av (Mt H) 827-6502
Martin Ruby G (Wid Robt A) spare hd Pharr Yarn h128 Clearwater Lake Rd (Mt H) 827-4524
Martin Thos (Eula M) constn wkr h111 Lance St (Mt H) 827-2276
Martin Thos E (Willie S) retd h462 18th St (C) 824-3440
Martin Vicki tchr Gaston County Bd Educ r110 Oak Trail (CH)
Martin Waitsel A (Collen S) chkr Akers Mtr Lines h56 Magnolia Dr 825-3884
Martin Webb V (Blanche R) h329 N Peterson St (STN) 263-2226
Martin Wesley A tex wkr Acme Spng h101 Coles St
Martin Wm E (Eva P) fxr Chronicle Mill h407 Ewing Dr
Martin Winnie emp Homelite r8th Av Extn (C)
Martinize Mario (Lauvenia) tex wkr Eagle Yarn Mills h9 Center St 825-2367
Mary's Beauty Shop (Mrs Mary W Ray) 427 Catawba St 825-3521
Mary's Candlelite Restaurant (James & Mrs Mary S Mc Gill) 203 N Lee St (Mt H) 827-9056
Mary's Play & Learn Day Care Center (Overflow) (Charles E Cato) 102 N Glenway St 825-8337
Marze Gerald J (Bertha C) (Ballard & Marze Auto Sls) h302 W Catawba Dr (CH) 827-3900
Marze Kenneth B instlr Parks Elev r302 W Catawba Dr (CH)
Masey Charles D (Sue) (The Massey Co) rDutchman Av (Mt H)
Mashburn Clinton (Gail) h411 Tuckaseegee Rd (CH)
Mason Alonzo lab City Water & St Dept rRt 3 Ratchford Rd (G)
Mason Billy M tex wkr Burl Indus r226 Browntown Rd (B)
Mason Brenda tex wkr Knit Products r316 S 5th St Extn
Mason Burnett L (Edith M) tex wkr Chronicle Mills h213a 9th St
Mason Carla A crlr Superior Yarn Mills r114 Abernathy St (Mt H)
Mason Celeste H (Wid W A) acct clk Vision Hos h301 N Central Av 825-2939
Mason Charles tex wkr Pharr Yarns h41 Wesleyan Dr (Mc A) 824-4131
Mason David F (Virginia W) tech dir Sou Dye h147 N Main St (Mt H) 827-2316
Mason David F II studt r147 N Main St (Mt H)
Mason Doris emp Knit Products h316 S 5th St Extn 825-5914
Mason Eliz W tchr Orthopedic Hosp Sch h211 Dogwood La 825-2623

Be Insurance Wise — Buy
Watson Insurance Agency, Inc.
Phone 825-9641
126 N. Main St. Belmont, N.C. (28012)
Be Insurance Wise — Buy

19 MAIN ST.

Potted plants
BEVERLY FLORIST
CORSAGES—POTTED PLANTS—FUNERAL ARRANGEMENTS
PERMANENT DESIGNS—FREE HOSPITAL DELIVERIES
Flowers For All Occasions
Telephones 825-9401—865-4804—825-8691
Flowers

BELMONT, N.C. (28012)

CRAIG REALTY & Development Co.

Residential and Industrial Developers

Business and Residential Rentals and Sales

REALTOR®

Developers of JACKSON PARK and CRAIG HEIGHTS

Tel. 827-3265

Hwy. 27
P.O. Box 308
Stanley, N.C.
(28164)

Belk Matthews

"Your Happy Shopping Store"

26-28 N. Main St., P.O. Box 668, Belmont, N.C. (28012) Tel. 825-5153

Mason Geo lab City Water & St Dept rRt 2 Clover SC
Mason Hattie B cafeteria wkr J B Page Elem Sch rRt 3
Mason Hubert C (Mary T) asst ship clk Piedmont Processing h226 Browntown Rd (B)
Mason James F (Doris A) (Stanley Shell Serv Sta) h148 Hawley St (STN) 263-2260
Mason James L (Kathleen P) parts mgr Fuller's Garage h108 Todd St 825-8272
Mason Janet L studt r147 N Main St (Mt H)
Mason Janice kntr Beaunit Corp r316 S 5th St Extn
Mason Lanny atndt Stanley Shell Serv Sta r148 Hawley St (STN)
Mason Lee (Margt) h305a Park Dr 825-9203
Mason Lillie T Mrs hlpr Mt Holly Hi Sch h97 Morning Glory Av 825-8246
Mason Loys erection dept Belmont Tex Mach
Mason Mary L r147 N Main St (Mt H)
Mason Randy studt r148 Hawley St (STN)
Mason Ricky h114 Abernathy St (Mt H)
Masonic Temple 125 S Main St
Massagee Nelle M slswn Closet Ltd h203 N Glenway St 825-8732
Massengill Roland (Mary E) insp Wells Fargo h330 Lanier Av (Mt H) 827-7387
Massey Carol emp Dr P D Emmett r130 E Catawba Av (Mt H)
Massey Charles D (Sue N) (Massey Hdw) h506 Dutchman Av (Mt H) 827-5780
MASSEY COMPANY THE (Charles D Massey And Henry H Massey Jr), Building Supplies And Hardware Retail, 117 S Main St, PO Box 26, Mt Holly, NC (28120), Tel 827-2431, Industrial Division, 500 E Central Av, Mount Holly, NC (28120), Tel 827-9661 (See Index To Advertisers)
Massey Helen P h711 N Main St (Mt H) 827-4305
Massey Henry H Jr (Emily S) (Massey Hdw Co) h307 Dogwood Dr (Mt H) 827-3594
Massey Herbert T (Elsie J) firefighter Mt H Fire Dept h129 N Alexander St (Mt H) 827-4420
Massey James (Polly) h14 Oak Grove Dr (Mt H)
Massey James L (Margt B) emp Superior Yarn Mills rRt 1 (Mt H)
Massey James M (Frankie N) oiler Eagle Yarn Mills h6 Summit St
Massey Jennie W (Wid Frank) retd h245b 8th Av (C)
Massey Margt B Mrs emp Superior Yarn Mills rRt 1 (Mt H)
Massey Phyllis B Mrs emp Piedmont Processing r8 Linestowe Dr
Massey Ray T (Louise H) capt Mt Holly Fire Dept h212 N River St (Mt H)
Massey The Co Division (Chas D & Henry H Massey Jr) mill sup 500 E Central Av (Mt H) 827-9661
Massey Wm C (Eliz B) (Massey Hdw) rWaxhaw NC
Massey Wm D (Nancy) instr N C Vocational Tex Sch rGastonia N C
Masterman Michl studt h10 W Woodrow Av

McLURD DELLINGER INSURANCE AGENCY
Home—Fire—Auto—Casualty—Hospitalization
116 E. Central Ave. P.O. Box 865
Mount Holly, North Carolina (28120)
704/827-5126—Night 827-4417

BUMGARDNER FUNERAL HOME Inc.
Twin Oaks Chapel
515 N. Central Ave. Belmont, N.C. (28012) Tel. 825-5301

Masters B F (Grace H) erector Whitin Mach Wks h217 Johnston Dr 825-2539
Masters Ricky G (Carolyn M) barber Belmont Barber Shop h408 Park Dr
Mastro Rudolph h205 Springwood Dr (S) Apt 1
Mathis John H (Pearl O) sect hd Belmont Heritage h200 Eastwood Dr (CH) 827-6184
Mathis John H Jr (Tonia B) mech Mbg County h104 E 1st St (CH) 827-3644
Mathis Marvin L (Edith P) supvr Acme Spinning h116 Fite St
Mathis Roger (Trena) dfr Acme Spng h20 Centerview St 827-8398
Mathis Steve (Janice) wldr Westinghse h210 E Catawba Av (Mt H) Apt 4
Mathis Wm O (Ada I) retd h704 Belmont-Mt Holly Rd (CH) 827-3287
Mathison Edw R (Kate B) retd h212 Oakland St 825-8045
Mathison Jack R (Audrey D) h210 Mason St 825-5628
Matkins A T h205 Tomberlin Rd (CH)

MATTHEWS-BELK CO
B FRANK MATTHEWS II
MANAGER
THOMAS W WESTMORELAND
CREDIT MANAGER
DEPARTMENT STORE
MEN'S-WOMEN'S-CHILDREN'S CLOTHING
HOUSEHOLD GOODS
116 W MAIN AV
PO BOX 2088
GASTONIA, N C (28052)
TELEPHONE
864-3271

Mattox R F Mrs pres Blvd Auto Wrecker rNewell NC
Mattox Tommy Jr v-pres Blvd Auto Wrecker rCharlotte NC
Mauldin Dewey tex wkr Sterling Mills h322 Kale St
Mauldin Doug (Faye) h921 Rollingwood Dr (DH)
Mauldin Farrell W (Linda A) (Belmont Exxon Serv Sta) h101 Hugh St Apt 1 825-9683
Mauldin J Howard (Ada L) agt Life & Casualty Ins h107 Tomberlin Rd (CH) 827-2672
Mauldin Kenneth C h107 Holly Dr (Mt H) 827-3830
Mauldin Larry E (Judy C) driver Bel-Holly Gas h411 W Henry St (CH) 827-6683
Mauldin Linda Mrs cafeteria mgr Belmont Central Sch rRt 1 Bx 174d
Mauney Carson W (Odessa R) asst supt constn Duke Pwr h135 W College St (STN) 263-2603
Mauney Ervin J (Mamie) retd h210 W Church St (STN) 263-2536
Mauney Frances L Mrs cash Harris Teeter Super Mkts r401 Norton Rd (Mt H)

Carrier
Mount Holly Heating & Air Conditioning Co.
107 Madora St. Mount Holly, N.C. (28120)
Tel. 827-3421
Nights—Sundays—Holidays Tel. 827-2920 or 827-6510

BELMONT SAVINGS & LOAN ASSN.
FEDERAL HOME LOAN BANK SYSTEM MEMBER
A SAVINGS INSTITUTION SINCE 1915
MEMBER FSLIC Federal Savings & Loan Insurance Corp
Your Savings Insured to $40 000
EQUAL HOUSING LENDER
Dial 825-8428
42 Catawba St.
P.O. Box 628
Belmont, N.C.
(28012)

Belmont Cleaners, Inc.
CUSTOM CARE CLEANING
PERSONALIZED MODERN SHIRT SERVICE
111 S. Main St., Belmont, N.C. (28012) Tel. 825-8514

Mauney Helen h404 Sunset Dr (STN) 263-4580
Mauney Ida H (Wid Boyce O) r604 Pierce Av (DH)
Mauney Joe (Billie W) (North Belmont Barber Shop) rHickory Grove Rd
Mauney Kenneth S (Dorothy T) driver Goodnight Bros h112 Lucia Rd (STN) 263-4007
Mauney Mary spvr Chronicle Mill h5 S 1st St
Mauney Max E mgr Atlantic Serv Sta r604 Pierce Av (DH)
Mauney Michl R (Barbara) constn wkr Duke Pwr h309 4th St (STN) 263-8201
Mauney Paul T (Gaither H) overseer J P Stevens Co h213 Genl J Johnston St (STN) 263-2644
Mauney Richd L (Docia S) (The Chatter Box) h1407 Hickory Grove Rd (Mt H) Lot 2 827-9232
Mauney Robt J (Zobedia S) (Central Barber Shop) h501 S Main St (STN)
Maurey Joe A opr City Pub Wks Dept rGastonia NC
Mavney James C retd r39½ Brown Dr (B)
Maxwell Lowbier R h453 W Glendale Av (Mt H)
Maxwell Marie P retd h114 Cedar St
May Billy Joe (Lyn T) policemn City Police Dept h205 Browntown Rd (B)
May Eunice Mrs emp Med Pool r203 Park Rd (Mt H)
May Lynn T Mrs emp Sacred Heart College r205 Browntown Rd
May Verbette D Mrs emp Knitcraft h505 N Main St (STN)
Mayberry C H (Wanda) tex wkr J P Stevens Stanley h306 Cherry St (CH)
Mayberry J Paul (Eula M) (Town Cab) h134 Sadler Rd (Mt H)
Mayberry John (Ruby G) emp Stowe Thread h22 River St
Mayberry Rome Z retd h128 Sadler Rd (Mt H)
Mayberry Sherry tchr North Belmont Elem Sch
Mayes See Also May
Mayes Eliz M tchr Stn Jr Hi Sch rRt 2 Bx 371 Huntersville NC
Mayhew Boyd L (Juanita B) formn Duke Pwr h903 Timberlane Dr (Mt H) 827-2988
Mayhew Robt B studt r903 Timberlane Dr (Mt H)
Mayhew Wm B studt r903 Timberlane Dr (Mt H)
Mayhue Fred (Ethyl M) retd h141a Penhook Loop Rd (S) 827-9709
Mayhue Fred Jr (Patsy J) fxr Burl Indus h143½ Penhook Loop Rd (S) 827-6853
Mayhue H D (Gloria B) lm fxr Piedmont Processing h36 W Pecan St 825-3875
Mayhue J C driver Canada Dry Btlg h5 Birch St
Maynard Ethel C Mrs librn North Belmont Elem Sch r618 S Main St
Maynard Harry P (Ethel C) retd h618 S Main St 825-2123
Maynard Isabel W (Wid Boyce L) retd h114 N Central Av 825-8450
Maynard Joe B (Meriwether) leasing mgr Dixon Mtr h313 Dogwood La 825-3080
Maynard John D studt r618 S Main St
Maynard Sylvia H (Wid Kenneth H) ofc sec Stanley Coal & Fuel h300 W Chestnut St (STN) 263-4328
Mayne See Also Manes And Maynes
Mayne John R (Inez E) retd h406 Oakland St 825-8462
Mayne Michl M (Nancy B) tech Pharr Yarns hRear 128 Mt Holly-Mc A Rd (S)
Mayne Rose (Wid Troy) h59 4th St (C) 824-4422

JEAN'S FLOWERS
FLOWERS FOR ALL OCCASIONS
TELEFLORA
210 A Park St., Belmont, N.C. (28012) Tels. 825-9781
Nights, Sundays and Holidays 825-5730 — 825-8972

Maynor Marie Mrs spnr Acme Spng h83 Clayton St 827-9736
Mazelle's Beauty Shop (Mrs Mazelle A Sudderth) 19 Hill St
Mc Abee Carl V Jr (Carol P) mach Cone Mills h312 Ridge Dr (Mt H) 827-6037
Mc Abee Clyde O (Mary V) retd h516 Washington St (C) 824-3123
Mc Abee Thos P (Reba B) coml artist Dowd Press h108 Cedar St (S) 827-2411
Mc Adams Grace E (Wid Charles R) retd h31 W Woodrow Av 825-8483
Mc Adenville Baptist Church Rev Bill R Miller Pastor 64 Main St (Mc A) 824-2740
Mc Adenville Baptist Church Day Care Center Mrs Shirley Rankin Dir 64 Main St (Mc A) 824-2740
Mc Adenville Barber Shop (Donald T Rankin) 7 Main St (Mc A)
Mc Adenville Beauty Shop (Mrs Vernie Kling) 5 Main St (Mc A) Burton Hills 824-1121
Mc Adenville Community Center The Wm L West Jr Dir 66 Main St (Mc A) 824-1131
Mc Adenville Elementary School Leonard Earl Prin 70 Wesleyan Dr (Mc A) 824-2236
Mc ADENVILLE TOWN OF
ALDERMEN, Gail C Guinn, W Howard Spencer, P Wayne Teague, 1 Main St (McA) Tel 824-3551
FIRE DEPARTMENT, Wayne Teague Chf, 1 Wesleyan Dr
MAYOR, Hon W Neal Pharr, 1 Main St (McA) Tel 824-3551
POLICE DEPARTMENT, J A Swanson Chf, 1 Wesleyan Dr, Tel 824-9309
Mc Adenville Union 76 Service Station (Clayton Whitworth) 7 Wesleyan Dr (Mc A) 824-9111
Mc Adenville United Methodist Church Rev Robt L Phillips Pastor 47 Main St (Mc A) 824-3471
Mc Adenville Washerette (Pat Alexander) self serv 9 Main St (Mc A)
Mc Afee Fred (Madeline M) formn Fieldcrest Mills h309 Louise Av (CH) 827-5649
Mcalister Eula C h305 Morris St (STN)
Mc Alister Jerry (Deborah B) r407 Beatty Dr (CH)
Mcalister Jerry L r305 Morris St (STN)
Mc Alister Judy Mrs h409 Hawley Av Apt 7
Mc Alister R Frank (Bernice H) ship clk Pfister Chem h416 Lucia Rd (STN) 263-2633
Mcalister Richd r305 Morris St (STN)
Mc Allister Clarence E (Pearl L) retd h100 Mill Av (Mt H) 827-4843
Mc Allister Dorothy Mrs tchr Ida Rankin Elem Sch rCharlotte N C
Mc Allister Gussie S Mrs ofc clk Am & Efird Mill h222 S Lee St (Mt H) 827-2670

HAWLEY LUMBER COMPANY, INC.
BUILDING MATERIAL OF ALL KINDS
112 W. DALLAS RD.
STANLEY, N.C. (28164)
P.O. BOX 157
PHONE 263-2744
and 263-4700
CAROLINAS BRANCH AGC ASSOCIATE MEMBER

Hillcrest Garden Cemetery Park Corp.
"EAST GASTON'S MOST PICTURESQUE CEMETERY"
PARK LOCATED MIDWAY BETWEEN MOUNT HOLLY AND STANLEY
OFFICE: 226 S. Main St.
TELEPHONE 827-6746
Mt. Holly, N.C. (28120)

FIRST FEDERAL SAVINGS AND LOAN ASSOCIATION
Main Office 251 W. Main Av., Gastonia, N.C. (28052)
Abbey Plaza Branch All Offices Dial 865-7485
Also Downtown Gastonia; Dixie Village; South Gastonia;
Akers Center; Downtown Dallas
INSURED

McALLISTER HORACE A JR (Rachel N)
City Manager Mount Holly, 133 S Main St, PO Box 406, Mt Holly, NC (28120), Tel 827-3931, h210 E Catawba Av, Apt 15, Tel 827-7713
Mc Allister James D emp SODYECO r222 S Lee St (Mt H)
Mc Allister Maxine twstr Am & Efird Mills r222 S Lee St (Mt H)
Mc Allister R Frank (Bernice H) whse wkr Vista Dye Co h410 Lucia Rd (STN) 263-2633
Mc Alpine Geo S (Jenny J) (North Belmont Fish House) h125 Oak Trail (CH) 827-4729
Mc Alpine Jenny J Mrs ofc sec-clk City Mgr r125 Oak Trl (CH)
Mc Alpine Larry utility mn North Belmont Fish Hse r125 Oak Trail (CH)
Mc Alpine Sheila Mrs h30 North Dr Lot 9 825-9791
Mc Andrew See Also Mc Andrews
Mc Andrew Lillie H (Wid Joseph W) retd h109 Cedar St (S) 827-5430
Mc Andrew Pearl M (Wid Joe W) retd h209 Oak St (S) 827-5430
Mc Andrew Richd L (Linda M) tex wkr Pharr Yarn r109 Cedar St (S)
Mc Andrew Wm H (Hilda B) wldr Duke Pwr h131 Kee Rd 825-8761
Mc Andrews Pearl (Wid Bud) retd h204 Pine St (S)
Mc Aninch Sandra S Mrs library asst Sacred Heart College rCharlotte N C
Mc Arthur Helen V emp Mt Holly Jr Hi Sch
Mc Aulay Martha M Mrs tchr Cramerton Pub Schs rCharlotte N C
Mc Bee Hodge E (Nellie R) card runner J P Stevens & Co h647 N Main St (STN) 263-4286
Mc Caffery Edmund Rev abbot ordinary Belmont Abbey Monastery h100 Belmont-Mt Holly Rd (CH) 825-3711
Mc Cain Bozie T retd h385 S Hawthorne St (Mt H) 827-4152
McCALL BROTHERS INC George M McCall President, Walter F McCall Vice-President, Garmon C McCall Secretary-Treasurer, Well Drilling, Water And Waste Treatment, Water Systems, Pump Sales And Service 6700 Belhaven Blvd, Charlotte, N C (28216), Tel 399-1506 (See Index To Advertisers)
Mc Call Carl E (Lena L) plant mgr Belmont Box h602 Gaston Av 825-2117
Mc Call Clyde N (Joan E) dentist 400 Hwy 27 (STN) h203 Genl Beauregard Dr (STN) 263-2539
Mc Call Donald E h137 Sadler Rd (Mt H)
Mc Call Hattie L (Wid Claude N) nurse Roy H Mc Dowell h9 Poplar St 825-8596
Mc Call Madge M (Wid Jack) dietn Abby College h122 Oak St 825-5664
Mc Cants Ira (Alfie R) retd h1102 Hickory Grove Rd (Mt H) 827-6083
Mc Cants Jewell D (Judy W) mach opr Am & Efird Mills h271 8th Av (C)
Mc Carley E Louise ofc sec Kendell Co h106 Greenwood Av 825-5671
Mc Carley Mattie (Wid Leslie) r106 Greenwood Av
Mc Carn Barbara cash North Belmont Fish Hse r133 Oak Trail (CH)
Mc Carn Clifford F (Elizabeth) retd h505 8th Av Extn (C) 824-1383
Mc Carn Dean A (Mary J) clk PO rRt 1
Mc Carn Eugenia J (Wid Lewis) retd h39 Suggs St 827-5172
Mc Carn F N supvr Belmont Hosp h133 Oak Trail (CH) 827-4117
Mc Carn Glenn (Mary E) retd r133 Oak Trail (CH)
Mc Carn Hazel M winder Superior Yarn Mills rBx 124 (Mc A)

Mc Carn J R (Joann J) slbr Perfection Spng h55 Rhyne St 827-3390
Mc Carn John A (Alma B) retd h101 Church Rd (S) 827-3607
Mc Carn Johnny (Carolyn M) agt Piedmont Airlines h135 Oak Trail (CH) 827-8129
Mc Carn L Everett (Emma G) emp Lowell Cabt Shop h143 Oak Trail (CH) 827-3375
Mc Carn Paul (Inez S) retd h506 Park St 825-2393
Mc Carn R L h202 Garrison Dr
Mc Carn Robt H (Bonnie G) fxr Natl Yarn Mills h19 Tucker St
Mc Carn Shelia Mrs grill cook Catawba Pharm
Mc Carn Wm R (Hazel W) sect hd Superior Yarn Mills rBx 124 Mc Adenville
Mc Carns L H h509 8th Av Extn (C) 824-1383
Mc Carr Wayne A (Anette L) ofc wkr Amer & Efird hGlenn Dr (Mt H)
Mc Cart John D (Janet E) slsmn NC Mtr Club h137 Ethel Dr (STN) 263-8026
Mc Carter Henry M Jr (Mary H) mgr Eastway PO h111 Lee Dr 825-8139
Mc Carthy Tim h200 Nixon Rd Apt 40
Mc Carver Pauline clk United Five & Ten Cent Store rRt 5 Charlotte NC
Mc Caskill Arth L (Louise T) bxr Burl Indus h150 N Main St (C) 824-3252
Mc Caskill John D (Bobby M) chain rm Burl Indus h371a Woodlawn St (C) 824-1731
Mc Caskill Opal H Mrs wndr Pharr Yarns h215 Brookwood Rd (CH) 827-4518
Mc Cauley Ronald E (Diane) spl project ofcr Boy Scouts Of Am h909 Pinewood Dr (AT) 824-9644
Mc Clain See Also Mc Lean
Mc Clain Cathey r130 E Catawba Av (Mt H)
Mc Clain Charles (Zorada C) sexton First Presby Ch h307 Todd St 825-8600
Mc Clain Dan h75 W Wilkinson Blvd (C)
Mc Clain Joe Anne C Mrs emp Pharr Yarn h519 Dutch Av (Mt H)
Mc Clellan Geo B tchr Belmont Jr Hi Sch r17 Amity Cir
Mc Clure Carl retd h525 Rankin Av (Mt H) Apt 4
Mc Clure Charles R Jr (Penny) h207 Genl S Jackson Dr (STN) 263-2681
Mc Clure Darryl nurse's aide Holy Angels Nursery r318 Elm St
Mc Clure Edna R maid h126 Morning Glory Av 825-8634
Mc Clure Geo S yarn clk Burl Indus r318 Elm St
Mc Clure Glennys R nurses aide Holy Angels Nursery r318 Elm St
Mc Clure J M (Esther S) retd h704 Noles Dr (Mt H)
Mc Clure Jane C Mrs (Jane's Sch Of Dance) rRt 1 Dallas N C
Mc Clure Larry Eug (Martha B) mach Leaksville Woolen Mills h180 Glenn Dr (Mt H) 827-3602
Mc Clure Marcus L (Vinnie A) retd h11 American St (Mt H) 827-6036
Mc Clure Martha Mrs clk Mt H Water Dept r180 Glenn Dr (Mt H)
Mc Clure Phillip (Marsha) tex wkr Amer & Efird r705 Goodson St (Mt H)
Mc Clure Sammy E clk PO r126 Morning Glory Av
Mc Clure Truitt H (Vickie S) electn Am & Efird Mills h115a 2d St (Mt H) 827-5650
Mc Clure Veter dockmn Thurston Mtr Lines r126 Morning Glory Av
Mc Clure Wm A Jr (Geraldine Y) detail clk Burl Indus h318 Elm St 825-5291
Mc Clure Wm H (Bertha R) h404 E Parkwood St (STN) 263-4088
Mc Clure Wm V r318 Elm St
Mc Coig Bradine W creeler Superior Yarn Mills rBx 131 N Belmont
Mc Coig Carl D (Bradine W) tex wkr Superior Yarn Mills h130 Clearwater Lake Rd (Mt H)

CNB
YOUR HOMETOWN BANK
THE CITIZENS NATIONAL BANK
"YOUR HOMETOWN BANK"
Gastonia—Belmont Abbey College—Cramerton—Lowell—Stanley—Mt. Holly—Dallas
FDIC
Each depositor insured to $40,000
FEDERAL DEPOSIT INSURANCE CORPORATION

McCALL BROTHERS INC.
Well Drilling—Water Systems
Water Mains—Waste Treatment
Pumps—Sewer Mains
Tel. 399-1506
6700 Belhaven Blvd.
Charlotte, N.C. (28216)

Mc Coig Dean h90 Clayton St 827-2071
Mc Coig John D (Sue) mach opr Adrian Mill h130½ Clearwater Lake Rd (Mt H)
Mc Coig Ken (Margt S) retd h212 Weldon Cir (Mt H) 827-6149
Mc Coig Mary B spooler Superior Yarn Mills rPO Bx 131 N Belmont
Mc Coig Otis F (Betty A) mgr Pacemaker Super Mkt h205 Beatty Rd (CH) 827-6303
Mc Coig Otis F Jr constn wkr r205 Beatty Rd (CH)
Mc Coig Paul (Margt J) agt Pilot Life Ins h210 9th St 825-8717
Mc Coig Randy h87 Clayton St
Mc Coig Randy W (Vickie S) spng dfr Linford Mills h63 Acme Rd 827-8184
Mc Collum James L (Tommie H) overseer Burl Indus h207 Armstrong Dr 825-8843
Mc Combs Ada maid Mt H Jr Hi Sch
Mc Combs Robt (Dorothy) tex wkr Mc Neils Sprg h628 W Catawba Av Extn (Mt H)
Mc Connel Ronald W (Carolyn C) dept mgr Stein Hall & Co h122 Forest Dr 825-5634
Mc Connell A Wells (Inez) mfg dept mgr Sou-Tex Chem rRt 1 Bx 562a (Mt H)
Mc Connell Bertha C Mrs retd h603 East Av 825-8832
Mc Connell Christine C Mrs (Christine's Dance Studio) r103 Crest St (Mt H)
Mc Connell Dave v-pres-sec Robt L Stowe Jr Foundation rCharlotte NC
Mc Connell David L (Jean R) supvr Sou Dye h1112 Woodhaven Dr (Mt H) 827-3989
Mc Connell David L Jr (Phyllis F) h206 Moore Av (Mt H) 827-8183
Mc Connell Fence Co (Ross O Mc Connell) 101 Rankin Av (Mt H) 827-6516
Mc Connell Macie R (Wid Alex) h909 N Main St (Mt H)
Mc Connell Ross O Jr (Marie B) (Mc Connell Fence) rRt 9 Bx 134 Charlotte NC
Mc Connell Sarah R (Wid Ross O) retd h104 Rankin Av (Mt H) 827-5647
Mc Connell Thos C USA r103 Crest St (Mt H)
Mc Connell Thos F (Christine C) slsmn Exp Foods h103 Crest St (Mt H) 827-4248
Mc Connell Walter A (Margt G) supvr Sou Dye h1102 Woodhaven Dr (Mt H) 827-3986
Mc Corkle Beverly r322 N Alexander St (Mt H)
Mc Corkle Bobby J (Dorothy) chem opr Sou-Tex Chem r113 Tate St (Mt H)
Mc Corkle E L retd h224 E Catawba Av (Mt H) 827-3095
Mc Corkle Gary (Pauline) brklyr h407 Killian Av (Mt H)
Mc Corkle Helen Mrs home health aide County Health Dept (Mt H) rRt 1 Bx 295 (Mt H)
Mc Corkle Jerry A pkr Textured Yarn r322 N Alexander St (Mt H)
Mc Corkle Junior processor Sou Dye r409 Killian Av (Mt H)
Mc Corkle Lucie maid Mt H Jr Hi Sch
Mc Corkle Nathl (Mary J) h322 N Alexander St (Mt H) 827-9294
Mc Corkle Perry Neal whsemn Sou-Tex Chem r322 N Alexander St (Mt H)
Mc Corkle Robt L (Duke) jan PO rRt 1 Box 296 (Mt H)

CLEO'S HEATING AND COOLING INC.
bryant
CONTRACTORS
Sales—Service
Radio Controlled Service Trucks
YORK
500 N. MARIETTA ST. P.O. BOX 3592, AKERS STA., GASTONIA, N.C. (28052)
PHONE 864-9901 SERVICE 864-9903, CHARLOTTE 333-9339

Mc Corkle Thos (Barbara C) emp Talon Corp h510 Wilson St (STN) 263-2962
Mc Corkle Thos O (Evelyn E) (Mc Corkle's Shoe Serv) rRt 14 Bx 270
Mc Corkle Van T (Bleaker R) retd h112 E Nims Av (Mt H) 827-3936
Mc Corkle Wm T (Pansy L) wtchmn Knit Products h800 Mark St 825-8923
Mc Corkle's Shoe Service (Thos O Mc Corkle) 6 Airline St
Mc Cotter Becky Mrs organist Tuckaseegee Bapt Ch rHeather La
Mc Cotter Lynn studt r201 E Catawba Dr (CH)
Mc Cotter Richd O (Frances L) h201 E Catawba Dr (CH) 827-3923
Mc Coy Conder L retd h207 Garrison Dr Apt 9 825-3642
Mc Coy Earl (Hazel) h3 Church St (C)
Mc Coy Larry (Carolyn) tex wkr Linford Mill h6 Pleasant St
Mc Coy Richd D (Carolyn L) electn Duke Pwr h8 Mellon Rd 825-5463
Mc Crary Luke (Helen W) retd h719 Catawba St 825-3803
Mc Craw Brenda ofc sec Elmore Ins & Realty rRt 5
Mc Craw J Huntley (Alberta R) hd fxr Belmont Hosiery h308 Armstrong St 825-8235
Mc Craw Robt L (Ruby V) formn Duke Pwr h203 Maple Dr (Mt H) 827-7174
Mc Craw Ronnie instlr Mt H Htg & Air Condtg r111 Ferstl Av (CH)
Mc Craw Ruby Mrs orp Margaret's Beauty Shop rMaple Dr (Mt H)
Mc Cray Summie S (Lunette T) fork lift opr Burl Indus h326 Mayflower Av (C) 824-4785
Mc Creary Tony W (Kathy D) emp Burl Indus h308 Faires Av 825-3625
Mc Cuen David K (Jenny F) mach Hoover Mach h103 Leeper Av Apt 2
Mc Cuen Grady (Diane) instlr Western Elec h701 Highland St (C)
Mc Cuen Robt h138 Clearwater Lake Rd (Mt H) Apt 2
Mc Cuen Roy R (Edith I) mach Westinghse h205 Stroupe St (Mt H) 827-9644
Mc Cuen Toney M (Sherrie P) tex wkr Burl Indus h315 Beatty Dr (CH) Apt 5 827-6495
Mc Culler Mildred A Mrs tchr Pinewood Elem Sch rCharlotte NC
Mc Culley J H (Mary U) h711 4th St (STN)
Mc Cullough Saml P (Sadie G) plstr h510 Dutch Av (Mt H) 827-2037
Mc Cullough Viannah M retd h103 Webb St (Mt H)
Mc Cumbee Glenda studt r203 Fite Rd (CH)
Mc Cumbee Harold (Ava L) mtce tech Climax Mills h203 Fite Rd (CH)
Mc Cumbee J W (Minnie B) emp Knitcraft h107 River Rd (B) 825-8719
Mc Cumbee James (Evelyn A) mach opr SODYECO h109 Rose St (CH) 827-6914
Mc Cumbee Jesse K (Sarah R) retd h4 Faires Av 825-2969
Mc Cumbee Jimmie (Patsy C) tex wkr Linford Mills h41 Burton St
Mc Cumbee Marjorie E Mrs wndr Stowe Thread h107 Piedmont Rd 825-5791
Mc Cumbee Myrtle M ofc wkr Transport Clearing h813 Catawba St 825-8503
Mc Cumbee Pat h36 Linford St
Mc Cumbee Wm W Jr (Vickie) tex wkr Pharr Yarns h405 Clark La 825-8987
Mc Cune John h1042 Avondale Rd (AT) Apt 13

GARRISON GENERAL HOSPITAL Inc.
IRMA L. MARTIN, Director
Visitors Welcome—10:30 - 11:30, 2:30 - 4:30, 7:00 - 8:00
Scientific and Personal Service
210 S. YORK ST.
GASTONIA, N.C. (28052)
TELS. 865-1277; 865-1278
NURSES' DORMITORY 867-9256
CONSTANT CARE
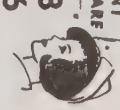

BAIL BONDS
Free Bail-Bond Advice—24 Hour Service
Locally Owned and Operated "Let Homesley Send You Home"
MACK HOMESLEY BONDING CO.
116 S. South St. Gastonia, N.C. (28052) Tels. 864-5665 and 865-7651

Mc Curley J Dean (Lynn G) heavy equip opr Duke Pwr h609 Mc Knight St 825-9518
Mc Curley Joel M (Dorothy W) ofc wkr Hemingway Trans h609 Highland St (C) 824-3226
Mc Curry Gary A (Carol J) chkr Duke Pwr h266 River Rd (B) 825-5037
Mc Curry Walter h43 Centerview St
Mc Daid Joan h500 Beatty Rd (CH) Apt 23
Mc Daniel Geo B (Nell A) retd h532 Brooklyn Av (C) 824-3287
Mc Daniel Jimmie L (Fotgart Studio) rCharlotte NC
Mc Daniel Knox C (Wid Summey) retd r108 Franklin St
Mc Daniel Larry tex wkr Pharr Yarn r316 S Hawthorne St (Mt H)
Mc Daniels Charles (Doris) emp Pharr Yarns h30 Oak Dr (Mc A)
Mc Donald Bertha M retd r204 Front St (C)
Mc Donald Blanche H Mrs h16 Main St (Mc A) 824-4252
Mc Donald Carl W (Betty B) fxr Burl Indus h321 Mayflower Av (C) 824-4424
Mc Donald Charlie R tchr Stn Jr Hi Sch rRt 1 Bx 85 Catawba NC
Mc Donald Christopher retd r521 Franklin St
Mc Donald Douglas (Mary R) safety dir Pharr Yarns h79 Main St (Mc A)
Mc Donald Elke wndr hand Pharr Yarns h610a Belmont-Mt Holly Rd (CH)
Mc Donald Eloise H Mrs kitchen wkr Belmont Central Sch h321 Mc Adenville Rd 825-2195
Mc Donald Errol E (Joyce) co mgr Big M Mart h112 Orchard St 825-8093
Mc Donald Howard L (Faye P) mach opr Burl Indus h102 6th St (C) 824-3223
Mc Donald J Thos (Lucy M) h410 Lincoln St 825-8300
Mc Donald James E (Glenda) driver Penn Truck Aids rMartinsville Va
Mc Donald Lillian K spnr Burl Indus h119 7th St (C) 824-3044
Mc Donald Margt maid h312b Elm St
Mc Donald Margt V maid h123 Riverside Dr (Mc A)
Mc Donald Margt W Mrs retd h124 Ferrell Av (S)
Mc Donald Rachel (Wid Robt) retd h807 Rikard St
Mc Donald Steven L (Billie A) dfr Am & Efird h201 Park Av (Mt H) 827-9973
Mc Donald Wilburn L (Eleanor H) h200 Rick St (Mt H)
Mc Donald Willene laby wkr Adrian Mill h735 Riddle St (Mt H) 827-6884
Mc Donnell Julia G (Wid Patk A) cataloger Belmont Abbey College h36 W Woodrow Av Apt A 825-2121
Mc Dowell Ada cafeteria hlpr North Belmont Elem Sch rMt Holly N C
Mc Dowell Dorothy dfr Pharr Yarns r329 N Alexander St (Mt H)
Mc Dowell Kathryn B Mrs ofc sec Dr Roy H Mc Dowell r100 Dogwood La
Mc Dowell Nancy L nurse Dr James S Forrester
Mc Dowell Rosie spnr Pharr Yarns r329 N Alexander St (Mt H)
Mc Dowell Roy H (Kathryn B) phys 31½ N Main St h100 Dogwood La 825-8546
Mc Dowell Willie E (Kathleen C) retd h201 Dogwood Dr (Mt H) 827-3360

Mc Dowell Woodrow (Pearl G) lab Sou Dye h329 N Alexander St (Mt H)
Mc Elduff Sara Mc (Wid H Moffat) h341 N Main St (Mt H) 827-3065
Mc Elveen Glenda R Mrs clk Duke Pwr r200 Gaddis Dr (Mt H)
Mc Elveen James A (Wanda W) laby tech Sou Dye hRear 705 Tuckaseegee Rd (CH) 827-4949
Mc Elveen James T Jr (Glenda R) carrier PO h200 Gaddis Dr (Mt H) 827-2916
Mc Elveen James T Rev (Annie M) pastor East Baptist Chapel h423 E Charlotte Av (Mt H) 827-4838
Mc Elveen Kath J Mrs mach opr Beltex Corp h107 Highland St
Mc Elwaine Day Care Center (Mrs Rita Mc Elwaine) 206 Belton Av (CH) 827-2150
Mc Elwaine Geo (Debra) emp Sodyeco Div h600 E Henry St (CH)
Mc Elwaine Geo D (Rita W) frt conductor S C L Rr h216 Clearwater Lake Rd (Mt H) 827-4616
Mc Elwaine Harold A (Nancy C) plant supt South Fork Mfg h102 Stowe St 825-9667
Mc Elwaine Rita Mrs (Mc Elwaine Day Care Center) r216 Clearwater Lake Rd
Mc Elwaine Sandra F studt r102 Stowe St
Mc Entire Carl A (Inez) retd h1609 N Main St (Mt H) 827-3990
Mc Entire Wm H butler-chauf Charlotte NC h934 Laye St
Mc Ewen Bruce K dock wkr Am & Efird Mills r123 Tuckaseegee Rd (Mt H)
Mc Ewen Jack D (Myrtle L) retd h123 Tuckaseegee Rd (Mt H) 827-4322
Mc Ewen Kathy h15 Barnes Dr Apt 7 825-9102
Mc Fall Ruby Mrs prod clk Joe & Jim's Food Center rOld Highway 27 (STN)
Mc Gaha Ginger H bkpr Belk-Matthews rGastonia NC
Mc Garry Geo J (Rose M) tchr Sacred Heart College rLowell N C
Mc Gee Denese opr Little Duchess Stylon rLincolnton NC
Mc Gee Edw H (Patricia) emp Sacred Heart College r2025 Central St
Mc Gee Geo P (Edna H) (Mc Gee Jwlrs) h210 Oak Dr 825-2154
Mc Gee Jackie food hndlr Devito's Italian Villa rDallas NC
McGEE JEWELERS (George P McGee), Cam Oates Office Manager, "Quality Merchandise At Moderate Prices" Bulova Watches, American Tourister Luggage, Diamonds, Trophies, Plaques, Loving Cups, Engraved Name Plates, Blue Ribbons, For Offices And Factories 121 Center St, Cramerton, NC, (28032), Tel 824-1301; 5461 Wilkinson Blvd, Charlotte, NC, Tel 392-3566
Mc Gee Leo C (Tela F) (Mc Gee's Beauty Salon) h412 Hwy 27 (STN) 263-2228
Mc Gee Lily H Mrs exec sec N C Vocational Textile Sch r1315 Belmont- Mt Holly Rd (CH)
Mc Gee Millard L (Lilly M) h1119 S Main St (CH) 827-5830
Mc Gee Millard L Jr computer tech Duke Pwr h1119 S Main St (CH)
Mc Gee Ricky h210 Maple Dr (Mt H) Apt 5
Mc Gee Robt (Sara) tchr h820 Ford Dr (AT)
Mc Gee Ted C (Mildred S) supvr Am & Efird Mills h105 Adrian Cir (Mt H) 827-5158
Mc Gee Tela F Mrs (Mc Gee's Beauty Salon) r412 Hwy 27 (STN)
Mc Gee's Beauty Salon (Leo C And Mrs Tela F Mc Gee) 412 Hwy 27 (STN) 263-2228
Mc Genty L (Linda) tchr Stanley NC h141 E Glendale Av (Mt H)
Mc Gill Douglas (Sybil) retd h205 Church St (C) 824-3702
Mc Gill James R (Mary S) (Mary's Candlelite Restr) rCharlotte NC
Mc Gill Mary S (Mary's Candlelite Restr) rCharlotte NC
Mc Gill Wm (Essie) ship dept Sou-Tex Chem rRt 1 Bx 441 (Mt H)
Mc Ginnis Brenda B ofc sec Mc Lurd Dellinger Ins Agcy rPO Bx 213 Stanley NC

LOWE'S
OF GASTONIA
Building Materials and Mobile Homes
Brand Name Retailer of the Year (1974)
Tel. (704) 867-4441
1301 Bessemer City Rd.
Gastonia, N.C. (28052)

Quick AUTO LOANS
mj and FINANCE CORPORATION
728 E. Franklin Blvd.
Gastonia, N.C. (28052)
Tel. 864-4316

Mc Ginnis Dean studt r200 Madora St (Mt H)
Mc Ginnis Donald H h10 Oakland Av (CH)
Mc Ginnis Ed studt r308 Genl A S Johnson St (STN)
Mc Ginnis Faye H Mrs r125 Leo Dr (Mt H)
Mc Ginnis Gertie S (Wid Leroy) retd h200 Madora St (Mt H) 827-9322
Mc Ginnis Grady L h230 Howard St (CH) 827-5639
Mc Ginnis Harold M (Ruth B) overseer Amer & Efrid h139 Leo Dr (Mt H) 827-3507
Mc Ginnis Helen mach opr Talon Inc r316 W Chestnut St (STN)
Mc Ginnis Helen H Mrs aide Beam's Rest Home h107 Rose St (CH) 827-2659
Mc Ginnis Jake A (Miriam S) control opr Duke Pwr h308 Genl A S Johnson St (STN) 263-4868
Mc Ginnis James emp South Point Life Saving Crew rLeawood St
Mc Ginnis James (Judy) tex wkr Acme Spng h80 Linwood St
Mc Ginnis Janet E studt r306 N Mauney Av (STN)
Mc Ginnis Jeanette G Mrs ofc sec h207 W Church St (STN)
Mc Ginnis Jo P organist Park St United Meth Ch rCharlotte NC
Mc Ginnis Joe P Mrs mus instr Sacred Heart College rGastonia N C
Mc Ginnis Larry L (Carole M) (Alloy Fabricators) h423 E Poplar St (STN) 263-4223
Mc Ginnis Lawrence F (Irene H) retd h215 Ferstl Av (CH) 827-4450
Mc Ginnis Lloyd W (Ella R) retd h148 W College St (STN) 263-2944
Mc Ginnis Marvin J (Mary R) asst supt Pharr Yarn h306 N Mauney Av (STN) 263-4820
Mc Ginnis Mary Mrs ofc sec Mc Lurd & Dellinger Ins Agcy r306 N Mauney
Mc Ginnis Mirian clk J P Stevens & Co rJackson Pk
Mc Ginnis Murray E (Gertie L) retd h316 W Chestnut St (STN) 263-2084
Mc Ginnis Myrna J kntr Belmont Hosiery r208 Garrison Dr
Mc Ginnis Ocie M retd h111 Mc Ginnis St (Mt H) 827-3393
Mc Ginnis Ott (Guy's Cab Serv) r104 Mc Ginnis St (Mt H)
Mc Ginnis Ronnie (Mary Ann) emp Globe Mills h127 Alsace Av (Mt H)
Mc Ginnis Roy r200 Madora St (Mt H)
Mc Ginnis Roy G (Connie P) retd h213 W Church St (STN) 263-2573
Mc Ginnis Terry L (Jane) emp Sodeyco Plant h306 Genl Beauregard Dr (STN) 263-4894
Mc Ginnis Tony D (Margt B) emp Superior Yarn Mills r104 Mcginnis St (Mt H)
Mc Ginnis Vaughn G agt Pilot Life Ins rGastonia NC
Mc Ginnis Virginia r316 W Chestnut St (STN)
Mc Ginnis Warren D (Frankie P) emp E T & W N C Trans h5 Spruce Pine Dr
Mc Ginnis Wm R servmn Nixon Exterminating h115 Hovis Rd (STN) 263-2772
Mc Ginty Wallace H (Juanita M) v-pres Vision Hosiery Mills h215 N Central Av 825-2434
Mc Girt Bobby R (Libby W) emp Duke Pwr h10 Bartlett St (S) 827-4747
Mc Graw Archie (Sandra) emp Imperial Mill h218 Edgecombe St
Mc Graw Louise J Mrs h209 Gaddis Dr (Mt H)
Mc Guigan Alethea W Mrs tchrs aide Kiser Elem Sch h115 W College St (STN) 263-2054
Mc Guigan Leigh A studt r115 W College St (STN)

FIRST UNION NATIONAL BANK
Complete Banking Service
101 S. MAIN ST., P.O. BOX 567
MOUNT HOLLY, N.C. (28120) — TEL. 827-5821

Mc Guire Ben F (Marie V) formn Duff Norton Co h1607 N Main St (Mt H) 827-5712
Mc Guirt Hubert C Rev (Mary L) pastor East Belmont Ch Of God h315 Church St 825-2366
Mc Gulliard Earl J (Grace P) retd h132 8th Av (C) 824-2375
Mc Han Claude (Gertrude) h807 Brook St 825-8088
Mc Henry James M (Mary S) sls rep C P S Indus h500 Dutchman Av (Mt H) 827-2696
Mc Innis Barbara G h200 E Glendale Av (Mt H) Apt 1 827-7878
Mc Intosh Baxter E (Sarah B) tech supvr Monsanto h219 W Glendale Av (Mt H) 827-4284
Mc Intosh Curtis M (Sarah P) clk Summey Drug h205 Walnut Av (Mt H) 827-4166
Mc Intosh Debbie studt r219 W Glendale Av (Mt H)
Mc Intosh Dorothy Mrs bus driver Ida Rankin Elem Sch r605 Pierce Av (Mt H)
Mc Intosh Forrest K (Nancy D) asst supt Amer & Efird h102 Norton Rd (Mt H) 827-5642
Mc Intosh Frank (Dorothy) h605 Pierce Av (DH)
Mc Intosh Harold J (Cathy L) ftr Buffalo Tank h212 Point Cir 825-9287
Mc Intosh Hazel K Mrs mgr United Variety Store r701 W Catawba Av Extn (Mt H)
Mc Intosh John M (Margt J) carrier PO h906 W Catawba Av Extn (Mt H) 827-5687
Mc Intosh Lottie D (Wid Wm T) retd h77 Belmont Av 827-2463
Mc Intosh Margt J Mrs tchr Ida Rankin Elem Sch r906 W Catawba Av Extn (Mt H)
Mc Intosh Mark D h135 Howie St (Mt H) 827-7495
Mc Intosh Maurice K (Martha S) mach designer Gaston County Dyeing Mach h405 Sunset Dr (STN) 263-4488
Mc Intosh Richd h330 Mayflower Av (C)
Mc Intosh Robt A tex wkr Stowe Spinning r77 Belmont Av
Mc Intosh Rome E (Ethel S) mach opr Burl Indus h329 Mayflower Av (C) 824-2098
Mc Intosh W Michl supvr A & E Mills r701 W Catawba Av Extn (Mt H)
Mc Intosh Wm T Jr (Hazeleen K) mtcemn Sodyeco Div h701 W Catawba Av Extn (Mt H) 827-3130
Mc Intyre Leonard (Mary A) mach opr Chronicle Mill h121 Ervin St
Mc Jenkins Joyce A wndr Stowe Thread h816 Walnut St (DD)
Mc Junkins Bertha M Mrs (Belmont Cafeteria) r210 Ewing Dr
Mc Junkins Florine F (Wid J M) h1420 South Point Rd 825-5913
Mc Junkins Jeannette h99 Penhook Rd (S)
Mc Junkins Lester E (Bertha M) (Belmont Cafeteria) h210 Ewing Dr 825-8587
Mc Junkins Rick (Joyce W) emp Burl Indus h502 W Orchard La
Mc Kay Robt E (Rebecca B) mech EAL h524 Timberlane Dr (Mt H) 827-9617

THE MASSEY COMPANY
Hardware
117 S. Main St.
Tel. 827-2431
P.O. Box 26
Mount Holly, N.C. (28120)
Industrial
500 E. Central Av.
Tel. 827-9661

521 Julia Ave.
ADMIRAL
COLORCRAFT TELEVISION SERVICE
Quality Workmanship — 17 Years Experience — Most Sets Repaired In Your Home While You Watch
Prompt and Dependable Service — Pick-Up and Delivery
Telephone 825-8415
ZENITH
THE ROYALTY OF TELEVISION
Belmont, N.C. (28012)

FIRST FEDERAL SAVINGS AND LOAN ASSOCIATION
Main Office 251 W. Main Av., Gastonia, N.C. (28052)
Abbey Plaza Branch All Offices Dial 865-7485
Also Downtown Gastonia; Dixie Village; South Gastonia;
Akers Center; Downtown Dallas
INSURED

Mc Kee Evelyn W Mrs cafeteria mgr South Point Hi Sch rS Point Rd
Mc Kee Frances Mrs tchr Kiser Elem Sch rCharlotte N C
Mc Kee Frank W (Lucille I) (Mc Kee Sls) h1106 South Point Rd 825-2770
Mc Kee Geo L (Maggie B) (Mc Kee's Mtr Co) rTurner Rd (Mt H)
Mc Kee Margt cafeteria mgr J B Page Elem Sch rGastonia NC

McKEE MOTOR CO
(Frank Archer) We Sell, Buy Or Trade, 130 E Wilkinson Blvd, Belmont, NC (28012), Tel 825-8133

Mc Kee Sales Co (Frank W Mc Kee) hse furn gds 1106 South Point Rd 825-2770
Mc Kenny D N (Gloria S) mech Johnson Mtr Lines h350 Beatty Dr (CH)
Mc Kenzie Barney R (Ethel B) retd h402 Cherry St (CH) 827-9418
Mc Kenzie Jo Ann pay roll clk Burlington Indus r213 Nuttall Dr (Mt H)
Mc Keown Joe tex wkr Sterling Mills h221 Kale St
Mc Keown Rosa V (Wid Addison G) retd h503 Washington St (C) 824-1854
Mc Kinish Francis twstr Pharr Yarns h9 Church St (C)
Mc Kinley Carl E tex wkr h313 Morris St (STN)
Mc Kinley Harry D pres-genl mgr Belmont Mach & Fabrication rGastonia NC
Mc Kinley Wm T (Gladys N) retd h24 River St 825-2448
Mc Kinney Carl E (Linda T) clk Catawba Pharm h312 Moore St (STN) 263-8259
Mc Kinney Frances J retd r300 S 5th St Extn
Mc Kinney Frank H (Lois R) retd h142 E Summit Av (Mt H) 827-3963
Mc Kinney Geo D wldr Gaston Die & Mach r300 S 5th St Extn
Mc Kinney Geo F (Brenda R) h305 Gaston Av 825-3807
Mc Kinney H F h106 Brookwood Rd (CH) 827-9802
Mc Kinney Jack (Gladys M) mtcemn Stowe Mills h109 Ferrell Av (S) 827-3225
Mc Kinney Wm G (Peggy R) driver Johnson Mtr Lines h206 Timberlane Dr (Mt H) 827-9317
Mc Kinney Wilma G Mrs h105 Lynnbrook Dr (CH)
Mc Kinnish Arth M (Annie G) fxr Knitcraft h121b Reese St (S) 827-9520
Mc Kinnish Billy L (Betty S) driver Dixon Block & Pipe h903 Globe St (Mt H)
Mc Knight Amelia r112 Poplar St
Mc Knight Charles E emp Char Mem Hosp r107 Cedar St
Mc Knight Elva C h1412½ South Point Rd 825-5808
Mc Knight Harold R (Jeanette B) mgr Padgett's Jwlrs h107 Cedar St 825-2444
Mc Knight Lloyd E (Ethel) driver Penn Truck Aids rHixson Tenn

SHERRILL INDUSTRIES, Inc.
STAMPINGS — SPRINGS — CASTINGS
AUTOMATIC SCREW MACHINE PRODUCTS
Dallas-Cherryville Hwy. 277 P.O. Drawer 578
Gastonia, N.C. (28052) Tel. (704) 922-7871

REALTOR®
DIXON PROPERTIES, Inc.
REAL ESTATE — APPRAISALS AND SALES
BUILDERS • DEVELOPERS
27 Catawba St., P.O. Drawer P
Belmont, N.C. (28012)
Tel. 825-5151

Mc Knight Louise sec Belmont Sav & Loan Assn r1412½ South Point Rd
Mc Knight Margt A treas Belmont Sav & Loan Assn r425 Gaston Av
Mc Knight Ollie J (Esther P) agt Life Ins Of Va h421 Gaston Av 825-2173
Mc Knight Pearl M (Wid Edw H) retd h425 Gaston Av 825-8570
Mc Knight Robt L (Gertrude M) retd h112 Poplar St 825-8591
Mc Knight Sonora D (Wid Loftion) maid h206 Sacco St 825-5625
Mc Laud Norman K pres Caro Marine Sls rSpring St
Mc Lean See Also Mc Clain
Mc Lean Frank E (Joyce S) mtcemn Catawba Hts Water Dept h211 Rose St (CH) 827-2801
Mc Lean Harry H (Estella W) emp Uniflex h202 Genl J Johnston St (STN) 263-2682
Mc Lean Insurance Agency Nell F Mc Lean Pres J A Mc Lean Sec-Treas 26 E Woodrow Av 825-3764
Mc Lean J A (Nell F) sec-treas Mc Lean Ins Agcy rRt 5 Columbine Circle
Mc Lean J D Breward (Sarah F) fxr Cleveland Hosp h210 Smith St (CH) 827-3576
Mc Lean James A (Nell F) (Gus Mc Lean Ins Agcy) h5 Columbine Cir 827-5989
Mc Lean Lattimore A (Mattie C) retd h303 Todd St 825-8925
Mc Lean M Lynn cash College Pk Pharm r5 Columbine Cir
Mc Lean Mabel (Wid Paul B) retd h492 Washington St (C) 824-1306
Mc Lean Nell F pres Mc Lean Ins Agcy rRt 5 Columbine Circle
Mc Lean Steven emp Belmont Heritage r202 Genl J Johnston St (STN)
Mc Lean Wilton repr Genl Elec r303 Todd St
Mc Lemore Joan D Mrs emp Superior Yarn Mills rN Belmont
Mc Lemore Willie J (Barbara C) tex wkr South Fork Mfg h114 Stowe St 825-8919
Mc Lilland Joe (Jo F) fork lift opr Duke Pwr r1014 W Catawba Av Extn (Mt H)
McLURD DELLINGER INSURANCE AGENCY (H McLurd "Mac" Dellinger) See Me For Your Insurance Needs, 116 E Central Av, PO Box 865, Mount Holly, N C (28120) Tels 827-5126, Night 827-4417 (See Index To Advertisers)
Mc Lurd & Dellinger Insurance Agency Inc E Stewart Dellinger Pres 107 S Main St (STN) 263-2911
Mc Lurd Lodge No 713 A F & A M 218 S Main St (STN)
Mc Mahan Danny h576 High St (C) 824-9739
Mc Mahan Don B (Charlotte A) tchr Belmont Jr Hi Sch h181 Center St (C) 824-4862
Mc Mahan Homer H (Sarah B) barber Ozark Barber Shop h536b Brooklyn Av (C)
Mc Mahan James R (Thelma H) sectmn Textiles Inc h703a Church St (C) 824-3047

GASTONIA UNITED OIL CO., INC.
HOYLE T. EFIRD, President-Treasurer
American Gasoline—Oils and Heating Oil
Office: 2766 E. Ozark Ave., Ranlo, N.C. (28052)
Drawer 68, Gastonia, N.C. (28052) Tel. 824-3561
AMOCO ®

CNB
YOUR HOMETOWN BANK
THE CITIZENS NATIONAL BANK
"YOUR HOMETOWN BANK"
Gastonia—Belmont Abbey College—Cramerton—Lowell—Stanley—Mt. Holly—Dallas
FDIC
Each depositor insured to $40,000
FEDERAL DEPOSIT INSURANCE CORPORATION

MOUNT HOLLY, N.C.
Growing in Beauty and Business
133 S. Main St., P.O. Box 406 (Mt. H; 28120) Tel. 827-3931

Mc Mahan John B (Faye L) sect hd Beaunit Mill h495 Washington St (C) 824-2266
Mc Mahan Rachel H Mrs twstr Pharr Yarns h104 Webb St (Mt H) 827-4871
Mc Mahan Tom h618 Legion Rd (Mt H)
Mc Mahan Veda L (Wid Jerry) retd h111 Ford Dr (AT) 824-1320
Mc Mahon Maurice A (Myrtle M) truck driver h423 W Wilkinson Blvd
Mc Manus Blair E (Virginia G) constn wkr h314 Dutchman Av (Mt H) 827-4471
Mc Manus Edith Mrs spnr Pharr Yarns h13½ Main St (Mc A) Apt 2 824-2361
Mc Manus T L Jr (Joyce) emp Sou Dye h180 Lane Rd (DH) 827-2047
Mc Manus Thos L (Ruth F) retd h723 Noles Dr (Mt H) 827-4233
Mc Mellian Gregroy asst mgr Jones Bros Super Mkt rHickory Grove Rd (Mt H)
Mc Millan Carol clk Holland Drug rRt 1 (Mt H)
Mc Millan Dean T (Becky) emp Duke Pwr h107 O'Daniel St 827-8133
Mc Millan Gregory h1425 Hickory Grove Rd (Mt H) 827-7190
Mc Millan James R (Neppie B) retd h92 Acme Rd 827-2339
Mc Millan Jo Ann teller Security Bk & Trust r600 Henry St (Mt H)
Mc Millan Julia E retd h94 Acme Rd
Mc Millan Marshall dept supvr Pharr Yarn r129 W Central Av (Mt H)
Mc Millan Ned (Shirley B) slsmn Charles Chips h129 W Central Av (Mt H) 837-7371
Mc Murray Frank (Hazel) tex wkr Pharr Yarns h31 Kee Rd
Mc Murry Marshall ofc mgr Clarke's Sup h410 Copeland Park (CH)
Mc Nabb Aldon W (Anna S) retd h214 Woods St (Mt H) 827-4089
Mc Nabb Johnnie E (Beulah W) slsmn Mt Holly Ice & Fuel h101 Hicks Cir (Mt H) 827-3187
Mc Namara Thomas h200 Nixon Rd Apt 43
Mc Neely Jimmy D (Linda B) tex wkr Burl Indus h320 Greenwood Av 825-2494
Mc Neely Rubye E Mrs spl educ Pinewood Elem Sch rCharlotte NC
Mc Neil Charles L (Mary B) h415 S Central Av
Mc Neil Eliz F retd h116 Poplar St Apt 4 825-8449
Mc Neil Fred W Jr (Doris O) business mgr County Schs h132 Genl Pemberton St (STN) 263-4356
Mc Neil James O (Georgia M) driver Harris-Tuter h209 Clay St 825-3965
Mc Neil Jerome brklyr r401 Lincoln St
Mc Neil Jessie C (Wid Will B) retd h401 Lincoln St 825-5603
Mc Neil Robt (Mabel F) (Robt Mc Neil Contr) h306 Sacco St 825-2523
Mc Peters Gerald (Pat) tex wkr South Fork Mfg h102 South Fork St
Mc Peters Jimmy (Ruby) tex wkr South Fork Mfg h108 Stowe St
Mc Peters Ruby insp Cornucopia Corp
Mc Pherson Wm T (Betsy H) eng Duke Pwr h114 Cottonwood Dr (Mt H) 827-2633

L. S. RANKIN & SONS, Inc
Distributor
union 76
UNION OIL COMPANY OF CALIFORNIA
P.O. Box 1084
913 W. Franklin Blvd., Gastonia, N.C. (28052)
Tels. 865-2306, 824-4374 and 825-5113
76 UNION
UNIFLAME

STOWE MERCANTILE CO.
Quality Merchandise Since 1889
CLOTHING — HARDWARE — FURNITURE
6 N. Main St., P.O. Box 232 Belmont, N.C. (28012) Tel. 825-5321

Mc Queen Glenn (Margt T) emp Chronicle Mill h207 Brook St
Mc Queen Hattie R (Wid Neal) retd h13 Boundary St (NB) 827-5004
Mc Queen J Steve bodymn Rikard's Body Shop r203 Stroupe St (Mt H)
Mc Queen James W (Margt A) electn Sodyeco Div h203 Stroupe St (Mt H) 827-5422
Mc Queen Robt W mech Park Elev r203 Stroupe St (Mt H)
Mc Queen Wm T r13 Boundary St (NB)
Mc Swain Carl M (Edith F) loader Piedmont Processing h110 Todd St 825-2903
Mc Swain Eddie (Susan) emp Duke Pwr h409 Dogwood La 825-9458
Mc Swain Edw J (Pearl A) supvr Natl Yarn Mills h206 Oak Dr 825-5574
Mc Swain Gary D (Donna) sup clk Smyre Mfg h1049 Avondale Rd (AT) 824-9766
Mc Swain L Sue r110 Todd St
Mc Swain Pauline L (Wid Wm H) splr Natl Yarn Mills h504 Ferrell Av 825-8239
Mc Swain Reuben Jr chf opr City Waste Treatment Plant rGastonia NC
Mc Whirter Joe R (Laurie M) supt Pharr Yarns h82 Main St (Mc A) 824-2892
Meacham Georgia T (Wid Raymond) retd h205 Lowell Av (C) 824-2346
Meadows Ronnie (Shirley G) dfr Crescent Spng h208 N 6th St
Means Inze M nurses aide Holy Angels Nursery r113 Belmont Rd
Means Lawson D (Inez) brklyr h111a Belmont-Mt Holly Rd (CH) 827-6668
Meares Jeanette B Mrs recpt Raymond D Biddix Optom rPO Bx 57 Belmont NC
Meares Jerry constn wkr Rea Constn h1418 South Point Rd
Meares Jerry h200 Nixon Rd Apt 9
Medders Jewel Mrs tchrs aide Ida Rankin Elem Sch r149 E Glendale Av (Mt H)
Medders W Russell (Jewel S) fxr Knit Products h149 E Glendale Av (Mt H) 827-3954
Meddin Leo (Margie) retd h307 N Peterson St (STN)
Medford Kath N (Wid Rass W) retd h303 Gaston Av 825-5629
Medford Wayne (Marion) h219 10th St (C)
Medlin Forrest F (Sarah N) slsmn Airco Wldg h1012 Hickory Grove Rd (Mt H) 827-2098
Medlin Forrest F Jr (Kathy) h105 Ferstl Av (CH) 827-7306
Medlin Hardy Rev (Ruth) pastor New Rd Bapt Ch h302 N Main St (STN) 263-8898
Medlin James W (Baze C) tex wkr Stowe Spng h230 Ferstl Av (CH) 827-9591
Medlin Judy tchr Stn Jr Hi Sch rRt 2 Bx 234a (Mt H)
Medlin Laroy (Linda) picker atndt Pharr Yarns h304 Edgecombe St
Medlin Richd h210 W Dallas Rd (STN) 263-4069
Medlock Jane Mrs tchr South Point Sr Hi Sch rGastonia NC

Be Insurance Wise — Buy
Watson Insurance Agency, Inc.
Phone 825-9641
126 N. Main St. Belmont, N.C. (28012)
Be Insurance Wise — Buy

Belk Matthews
"Your Happy Shopping Store"
26-28 N. Main St., P.O. Box 668, Belmont, N.C. (28012) Tel. 825-5153

Medlock Kathy tchr Stn Jr Hi Sch rGastonia NC
Meegs J Parks agcy mgr Durham Life Ins rSouth Point Rd
Meeko Donald O (Betty) h5 Vale St (C)
Meeks Charles tex wkr Linford Mills h48 Burton St
Meeks Eddie D (Pansy L) weigher Piedmont Processing h935 Edgemont Av
Meeks Ellen (Wid Ira T) cafeteria wkr Stn Jr Hi Sch h707 N Buckoak St (STN) 263-4908
Meeks James E dye hse wkr Talon r707 N Buckoak St (STN)
Meeks Larry J groundmn Duke Pwr r12 Johnson St Apt 10
Meeks Martha cafeteria wkr Stn Jr Hi Sch r707 N Buckoak St (STN)
Meeks Walter C (Linda W) emp R O Barbecue h705 N Buckoak St (STN) 263-8897
Meelar Kenneth emp Natl Yarn Mills r16 Tucker St
Meeler Arbie L slsmn Western Auto rPinewood St (Mt H)
Meeler Clyde R (Mary P) wndr South Fork Mfg h204 Rankin St
Meeler Curt tex wkr Natl Yarn Mills h716 Plum St
Meeler Edna F Mrs h101 N 10th St 825-8011
Meeler Ernest policemn Cramerton P D rGastonia NC
Meeler Joe (Isabill) h16 Tucker St
Meggs Gerald S h117 Belton Av (CH)
Meggs Margt D Mrs (Dutchess Beauty Shop) r201 Belton Av (CH)
Meggs Ronald (Beverly H) mech Duke Pwr h110b Belton Av (CH)
Meggs Tony mech h206 Cherry St (CH) 827-9996
Meggs Walter S (Margt D) clk Duke Pwr h201 Belton Av (CH) 827-2959
Melks Patti maid Mt H Jr Hi Sch
Mellon Lorene retd h116 Poplar St Apt 2 825-2723
Melson Wm (Faye H) tchr Mt Holly Jr Hi Sch rCharlotte NC
Melton Benny studt r505 Julia Av
Melton Boyce J (Gaynell A) supvr Burl Indus h505 Julia Av 825-2998
Melton Gaynell A Mrs tchr J B Page Elem Sch r505 Julia Av
Melton Hanna D r14 Amity Cir
Melton Harry R (Priscilla G) mgr Home Credit Co h14 Amity Cir 825-2594
Melton Nettie H (Wid Jesse J) retd h105 Bell St (Mt H) 827-4854
Melton Pauline W Mrs custdn Ida Rankin Elem Sch r526 Hernes Av (Mt H)
Melton Robt H (Winifred C) linemn Duke Pwr h215 Walnut Av (Mt H) 827-5520
Melton Wm S (Ann L) supvr EAL h320 Westland Farm Rd (DH)
Melton Willie (Pauline W) mixer Sodyeco Div h527 Herms Av (Mt H) 827-3820
Mendenhall Sam (Superior Personnel)
Mercer C Richd (Eugenia C) driver Std Trucking Co h114 Nantz Av (Mt H)
Mercer Jack A (Helena G) driver Overnite Trans h119 Tomberlin Rd (CH)
Mercer Roger D (Myra W) dyer Beaunit h320 E Glendale Av (Mt H) 827-5979

MERCY HOSPITAL

CONDUCTED BY
THE SISTERS OF MERCY
2001 VAIL AV (28207)
PO BOX 10036 (28237)
CHARLOTTE NC

BUMGARDNER FUNERAL HOME Inc.

Twin Oaks Chapel

515 N. Central Ave. Belmont, N.C. (28012) Tel. 825-5301

MERCY HOSPITAL—CONTD
TELEPHONE 372-5100

Merrill Jack O (Kay W) supvr Pharr Yarns h83 Main St (Mc A) 824-1904
Merritt Buzzy (Peggy) pharm Catawba Pharm h5 Kingston St 825-3453
Merritt Ida Mae Mrs mgr United Five & Ten Cent Store rRt 5 Charlotte N C
Merritt James Buss sec-treas Catawba Pharmacy rKingston St
Merritt Ottis mach Caro Mach Wks Of N B rGastonia NC
Merritt Wilmotine B (Wid Myron J) retd h10 N Central Av 825-8378
Messer Allie spnr Perfection Spng h41 Carson St 827-8103
Messer Bruce A (Bessie S) tex wkr Perfection Spng h26 Perfection Av 827-7028
Messer Claudia retd h525 Rankin Av (Mt H) Apt 3
Messer Gladys emp Linford Mills h27 Perfection Rd 827-5902
Messer H Eug (Kay L) h104 Clearwater Lake Rd (Mt H) 827-8380
Messer Joe S (Margt P) carrier PO rRt 1
Messer Linwood L (Dorothy H) clk PO rRt 1
Messer Margt B tex wkr Am & Efird h347 Scott St (Mt H)
Messer Robt (Eliz M) (Springwood Phillips 66 Serv)
Messer Wade H II emp Duke Pwr r347 Scott St (Mt H)
Metcalf Chauncey Z (Ruth) driver Penn Truck Aids rCharlotte NC
METROPOLITAN LIFE INSURANCE CO Norris R Rumfelt Representative, Life, Health, Group Insurance For Your Needs, 414 Park Dr, Belmont, NC (28012), Tel 825-8196
METROPOLITAN LIFE INSURANCE CO David H Riggs CLU Manager, Life Insurance, Accident, Health And Hospitalization, Group Insurance, Pension Plans, 351 W Main Av, Gastonia, NC (28052), Tel 864-4521
Metz Kenneth (Gloria) tex wkr Burl Indus h534 Brooklyn Av (C) 824-4250
Meures Marie E clk Hardee's h138 Clearwater Lake Rd (Mt H) Apt 3
Meyer-Cuno Jurgen R (Carmen) admn mgr Sou-Tex Chem rClover S C
Michael See Also Michaels
Michael Ada F (Wid Hugh A) retd h108 Tuckaseegee Rd (Mt H) 827-4946
Michael Burma T (Marie G) chkr Akers Mtr Lines h226 Johnston Dr 825-3594
Michael Carolyn clk Mullen Publ r203 Eastwood Dr (CH)
Michael Claude B (Mary N) ship dept Duff-Norton h109 Eastwood Dr (CH) 827-3973
Michael Geo E (Mae G) sheriff Gaston County h403 E Brevard Dr (STN) 263-2514
Michael Geo M Hon (Irene H) pro Lakewood Golf Course h211 Oak Dr 825-2722
Michael Geo W (Ethel W) retd h100 Madora St (Mt H) 827-9276
Michael Geo W (Onedia A) pres Italian Villa Restr h310 Gaston Av (Mt H)
Michael Hugh B h16 Crest St
Michael J Bruce slsmn Blvd Auto Parts r109 Eastwood Dr (CH)
Michael Karen S emp Superior Yarn Mills r109 Eastwood (Mt H)
Michael Kemp A (Patty A) lwyr 129 W Catawba Av (Mt H) h113 Hilltop St (Mt H) 827-9584
Michael Libby W Mrs nurse Dr Joseph C Fesperman rStanley N C

PARK-N-WASH LAUNDERETTE
OPEN 6:30 A.M. TILL MIDNIGHT
Owned and Operated By George H. and Graham C. Rumfelt
109 S. Main St., Beside Belmont Cleaners, Belmont, N.C. (28012) Tel. 825-9006

Michael Mary N Mrs emp Superior Yarn Mills r109 Eastwood Dr (Mt H)
Michael Reid L (Rachel B) asmblr Duff-Norton h203 Eastwood Dr (CH) 827-6822
Michael Susan clk Duff Norton r109 Eastwood Dr (CH)
Michaels Jean Mrs emp Burl Indus h251 8th Av (C) 824-1473
Michell's Beauty Salon (Thelma R Austin) 131 E Catawba Av (Mt H) 827-9269
Mickey's Beauty Shop 3 Wright Arcade 825-8706
Middleton Dean h28 Perfection Rd
Mildred's Beauty Shoppe (Mrs Mildred G Rutherford) 316 South St
Miles B Douglas (Shelia E) staff asst Bumgardner Funeral Home h507 N Central Av 825-9353
Miller A Johnston (Evelyn D) (Miller's Garage) h901 N Main St (Mt H) 827-3024
Miller Ann (Wid Bob) retd h605 N Central Av 825-3298
Miller Annie A (Wid Roy) h108 Arrow Ct (Mt H) 827-5445
Miller Benj F (Millie T) emp Duke Pwr h411 Timberlane Dr (Mt H) 827-5120
Miller Bernice J Mrs opr Margaret's Beauty Shop r1200 South Point Rd
Miller Bert (Minnie S) carp h133 Nantz Av (Mt H) 827-3314
Miller Betty C Mrs cafeteria wkr Ida Rankin Elem Sch r116 Morris Av (Mt H)
Miller Billy R Rev (Beth) pastor Mc Adenville Bapt Ch h102 Mockingbird La (Mc A) 824-1873
Miller Bobby iron wkr Duke Pwr r328 E Glendale Av (Mt H) Winston Salem Nc
Miller Brenda S teller Citizens Natl Bk r310 Walnut Av (Mt H)
Miller Catherine I (Wid Floyd L) h202 Vesta St 825-2626
Miller Charles R (Eliz W) supt City Pub Wks Dept h903 Crestline Dr (Mt H) 827-4922
Miller Clyde (Louise) tex wkr South Fork Mfg h115 Rankin St
Miller Danna studt r307 Clearwater Lake Rd (CH)
Miller Danny T studt r1200 South Point Rd
Miller David S studt r1200 South Point Rd
Miller Elijah chkr Cramerton Clns rGastonia NC
Miller Ethel E (Wid H C) h425 W Wilkinson Blvd 825-5636
Miller Florence R Mrs retd h119 Georgia Bell Av 825-2317
Miller Frances S (Wid Lee H) h19 Oak Grove Dr (Mt H) 827-2932
Miller Geo H (Linda C) emp Talon h715 4th St (STN) 263-8744
Miller Glenda L Mrs bkpr City Sup r412 Horsley Av
Miller Goma K wndr Superior Yarn Mills r108 Arrow Ct (Mt H)
Miller Herbert atndt Mc Adenville Union 76 Serv Sta rRt 1 Bx 30 Browntown N C
Miller J Tommy supvr Belmont Kntg h30 North Dr Lot 6 825-8610
Miller James F (Kathleen M) plant supt Perfection Spinning h299 Perfection Av (S) 827-5677
Miller James S (Anne G) prin Arlington Elem Sch h202 Cedar St 825-8860
Miller James W (Arvis W) steel fabricator Cresent Steel Inc h206 Eagle Rd 825-5524
Miller James W Jr (Kay S) emp Steel Specialty h215 Dogwood La 825-2008
Miller Jerry H (Freda) emp Firestone r605 N Central Av

Miller Jerry R (Glenda L) ofc mgr Homelite h412 Horsley Av 825-2542
Miller Jerry T (Brenda) agt EAL h310 Walnut Av (Mt H) 827-9771
Miller Joseph emp Country Squire The Barber Shop rPO Bx 296 (Mt H)
Miller Junius P (Margt L) slsmn The Massey Co h111 Morris Av (Mt H) 827-4016
Miller Karen slswn Leader Dept r903 Crestline Dr (Mt H)
Miller Kary Jr studt r407 W Central Av (Mt H)
Miller Kary W (Agnes C) formn Duke Pwr h407 W Central Av (Mt H) 827-3718
Miller Kay asst Barbara's Florist r901 N Main St (Mt H)
Miller Larry h300 E Charlotte Av (Mt H) Apt 15
Miller Larry r23 S 10th St
Miller Leona B Mrs (Scotch Wool Shop) h307 Clearwater Lake Rd (CH)
Miller Lonnie R dist mgr Pilot Life Ins rGastonia NC
Miller Marvin J (Mae H) rec clk Homelite h1107 Hickory Grove Rd (Mt H) 827-2345
Miller Mary C wndr Superior Yarn Mills rBx 511 (Mt H)
Miller Melinda studt r299 Perfection Av (S)
Miller Mike studt r407 W Central Av (Mt H)
Miller Nelda P Mrs h116 Rollins St (STN) 263-8762
Miller Norber E retd h731 S Main St (Mt H) 827-3192
Miller Ornetta B Mrs librn Belmont Central Sch r214 Todd St
Miller Pat h5 Tucker St
Miller Patsy J tchr Belmont Central Sch rCharlotte N C
Miller Paul Jr r23 S 10th St
Miller Paul H (Clarinda) mach Caro Mach Wks h629 N Main St (STN) 263-4560
Miller R Steve (Barbara J) tex wkr Fieldcrest Mill h412 Norton Rd (Mt H) 827-3256
Miller Ralph V (Bernice J) constn supt Duke Pwr h1200 South Point Rd 825-8887
Miller Retha M (Wid Echard C) tex wkr Superior Yarn Mills h104 2d St (Mt H) 827-6165
Miller Rome W (Margt R) overseer Acme Mills h301 Perfection Av (S) 827-3196
Miller Rosantha W (Wid Thos O) retd h328 E Glendale Av (Mt H) 827-4087
Miller Roy H (Mary A) retd h117 Morris Av (Mt H) 827-5142
Miller Sara G Mrs sec Sacred Heart College rPO Bx 296 (Mt H)
Miller Thos (Pat B) rt slsmn Ser-O-Mation h229 W Glendale Av (Mt H) Apt 1
Miller Thos (Jennie C) str Buffin Tile h109 Cherry St (CH) 827-3814
Miller Thos L (Beverly B) constn wkr h810 Pierce Av (DH) 827-5532
Miller Valenda A studt r202 Cedar St
Miller Valeria tchr County Sch Bd h217 Cedar St
Miller Vernon (Rose) h234 Beam Rd (S)
Miller Vernon M beck opr Leaksville Woolen Mills r108 Arrow Ct (Mt H)
Miller Wanda (Belmont Automotive Distrs Inc) r425 W Wilkinson Blvd
Miller Wm F (Betty S) pres B&M Toy & Novelty Co h406 Timberlane Dr (Mt H) 827-5738
Miller Zellie L (Colleen S) supvr Sou Dye h116 Morris Av (Mt H) 827-3460
Miller's Garage (A Johnston Miller) Rear 901 N Main St (Mt H)
Millie's Beauty Salon (Mrs Mildred W Usery) 13 8th Av Extn (C) 824-4232
Millier Rose hRear 225a Beam Rd (S)
Milling Lois A (Wid Earl) retd h224 Hazeline Av 825-2520

FIRST FEDERAL SAVINGS AND LOAN ASSOCIATION
Main Office 251 W. Main Av., Gastonia, N.C. (28052)
Abbey Plaza Branch All Offices Dial 865-7485
Also Downtown Gastonia; Dixie Village; South Gastonia;
Akers Center; Downtown Dallas
INSURED

Milling Melvin C (Viola M) formn Bowman & Dunn Mfg r224 Hazeline Av
Milling Viola Mrs mgr snack bar Textile Lanes r224 Hazeline Av
Mills Bob (Beverly S) electn D & D Elec h406 Gaston Av 825-8963
Mills Bonnie K (Wid Robt L) ofc sec Sou Point Sch h413½ Horsley Av 825-3467
Mills Charles R Jr (Judy G) sht rock mech Char Paint h110a Tuckaseegee Rd (Mt H) 827-3315
Mills F S Jr h200 Nixon Rd Apt 39
Mills Gloria J studt r508 3d St (STN)
Mills Ila W (Wid Wm R) retd h306 Valley St (STN)
Mills Jesse B (Helen C) pin draft J P Stevens & Co h508 3d St (STN)
Mills John D studt r306 Valley St (STN)
Mills Lollie M Mrs retd h632 Secrest Av 825-2042
Mills Margt L customer serv Kinder Photo r209 Taylor Dr (STN)
Mills Walter W (Ida G) yarnmn Climax Spinning h11 Starnes St (S) 827-5361
Millsap Nellie wndr Pharr Yarns r122 Fite St
Millsaps John E (Wanda) emp A&P Hdw h115 Alberta Av 825-9336
Millsaps Nellie h30 North Dr Lot 13
Millsaps Wm F (Sandra B) driver Penn Truck Aids rCharlotte NC
Millsope Eldon D (Margt B) sect mn Pharr Yarn h120g Reese St (S) 827-7756
Milton James B (Dorothy S) spng dfr Climax Spinning h704 S Main St (Mt H)
Milton Joel wldr Pneumafil r704 S Main St (Mt H)
Milwood Wayne opr Ronald's Beauty Salon rCharlotte NC
Mims Abe B (Delpha B) retd h105 Margie St (CH) 827-2002
Mims Eula (Wid Wm) h8th Av Extn (C) 824-1472
Mims Faye wndr Burl Indus r8th Av Extn (C)
Mims Harold (Mary D) emp Dixie Yarn h305 Rankin Av (Mt H)
Mims Johnny R (Rose) policemn City Police Dept h204 Edgecombe St 825-3200
Mims Mitchell (Sheila M) agt Gulf Life Ins h503 8th Av Extn (C)
Mims Pat Mrs h102 Church Rd (S) 827-5527
Mims Rayford A (Betty E) supvr North Am Mills h120 Roper St
Mincey J L (Faye E) fxr Burl Indus h368 Woodlawn St (C) 824-1613
Mincey Robt L retd r725 8th Av Extn (C)
Mincey Susan R nurses aide Holy Angels Nursery r368 Woodlawn St (C)
Mincy Russell T (Madeline B) weight sta opr State Dept Mtr Vehicles h109 Ferstl Av (CH)
Mingis Barbara L ofc sec Prudential h122 W Woodrow Av 825-2671
Mingis Margt A dept mgr Ivey's r122 W Woodrow Av
Minney Randy G (Linda H) studt h319 N 6th St
Minor Otis D (Audrey I) emp J B Ivey & Co h202 Clegg St (Mt H) 827-5787
Mintich Barbara studt r515 Dogwood La
Mintich Chiropractic Clinic (Geo Mintich) 21 E Woodrow Av 825-8674
Mintich Geo (Mary R) (Mintich Chiropractic Clinic) h515 Dogwood La 825-2050
Mintich Mark studt r515 Dogwood La
Minton Clifford D overseer Pharr Yarns h129 Ford Dr (AT)
Miskelly Donald (Marsha T) eng Duke Pwr h119 Lynnbrook Dr (CH) 827-9983

Miskelly Francis E (Jean) carp Burl Indus h509 W Carpenter St (STN) 263-8437
Miskelly Raymond J (Annie L) textile Burlington Industries h508 W Carpenter St (STN) 263-2584
Miskelly Roy E tchr South Point Sr Hi Sch rYork SC
Mitchell Barry (Barbara) emp Piedmont Air h329 Ridge Dr (Mt H) 827-7319
Mitchell Bobby R (Shelia M) sup clk Dixie Yarns h203 Sacco St 825-5746
Mitchell Carl W (Helen G) whsemn Bonded Distr h304 Ferrell Av 825-8922
Mitchell Frances tex wkr Pharr Yarns h305 Todd St
Mitchell Georgia (Wid Sam) retd h513 East Av 825-2644
Mitchell Jack D retd h339 Clay St 825-5258
Mitchell James E h408 Thompson St (STN) 263-2617
Mitchell Jerald A tchr Mt Holly Jr Hi Sch rCharlotte NC
Mitchell Joe T (Kathleen P) dir United Spng h106 9th St 825-8524
Mitchell Joseph P r106 9th St
Mitchell Margt R retd r339 Clay St
Mitchell Marie H Mrs retd h414 Lincoln St 825-8158
Mitchell Mozelle W (Wid Guy) h201½ Clay St
Mitchell Myrtle Mrs r208 W Chestnut St (STN)
Mitchell Napoleon (Mary E) constn wkr Duke Pwr h511 Piedmont Av (Mt H)
Mitchell Pamela J clk Gaston County Pub Library r414 Lincoln St
Mitchell Vallie H (Wid Murray) ofc wkr Life Ins Co Of Ga r493 Washington St (C)
Mitchell Walter E (Beulah) retd h607 Highland St (C)
Mitchem See Also Mitchen And Mitchum
Mitchem Dallas (Bonnie C) retd h142 Penhook Loop Rd (S) 827-5196
Mitchem David E (Karen M) emp Std Tex h812 S Main St 825-9548
Mitchem David O (Iona C) h300 Belton Av (CH)
Mitchem John h200 Point Cir
Mitchem Margt A Mrs retd r305 Belmont-Mt Holly Rd (CH)
Mitchem May M (Wid Oscar) retd h105 Penhook Loop Rd (S) 827-6101
Mitchem Melvin D (Nancy M) emp Belmont Kntg h1306 Belmont-Mt Holly Rd (CH) 287-6834
Mitchem Rebecca Mrs tchr Kiser Elem Sch rLowell N C
Mitchem Robt brklyr hlpr h105 Penhook Loop Rd (S)
Mitchem Wm (Margt C) emp Macke Vending h105 Penhook Loop Rd (S) 827-7954
Mitchum B Glenn (Naomi M) mech Gaston County Dyeing Mach h145 Ethel Dr (STN) 263-4503
Mitchum Rebekak D Mrs cafeteria wkr Pinewood Elem Sch rRt 1(STN)
Mixson Vivian B prod mgr Joe & Jim's Food Center rGastonia NC
Mize Alf R (Daisy C) twstr Linford Mills h4 Pleasant St
Mize Wm R (Alma L) ship clk Knit Prod h118 Oak Trail (CH) 827-6094
Mobley Everett E (Patsy P) mach erector Internatl Tex h105 Genl Pemberton St (STN) 263-2970
Monk's Sixty Six Service (Lawrence D Henderson) 119 E Wilkinson Blvd
Monroe Eddie L (Patricia B) driver h296 Sacco St
Monteith John E (Wylma H) emp Gaston County Dyeing Mach h323 W Chestnut St (STN) 263-2216
Montgomery Brenda B Mrs spnr Stowe Spng r64 Jackson Av
Montgomery Dillon (Cath H) overseer Am & Efird Mills h20 Mill St (Mt H)
Montgomery Jessie C (Wid Ben) retd h807 W Catawba Av Extn (Mt H) 827-3803
Montgomery Rickie D patrolmn Stroupe Security r64 Jackson Av
Montgomery Wm Jr h30 North Dr Lot 1 825-3162

CNB
YOUR HOME TOWN BANK
THE CITIZENS NATIONAL BANK
"YOUR HOMETOWN BANK"
Gastonia—Belmont Abbey College—Cramerton—Lowell—Stanley—Mt. Holly—Dallas
FDIC
Each depositor insured to $40,000
FEDERAL DEPOSIT INSURANCE CORPORATION

McCALL BROTHERS INC.
Well Drilling—Water Systems
Water Mains—Waste Treatment
Pumps—Sewer Mains
Tel. 399-1506
6700 Belhaven Blvd.
Charlotte, N.C. (28216)

Moody Clifton L mgr Max Deaton Automobiles r503 W Wilkinson Blvd
Moody Dolly emp Pharr Yarns h30 North Dr Lot 4 825-3643
Moody Mary Mrs h600 E Henry St (CH) Lot 32
Moody Peggy Mrs tex wkr Pharr Yarns h5 Hillcrest Dr (Mc A) 827-9409
Moody Robt R (Fanny B) retd h7 Crestview Dr 825-9602
Mooney Russell T (Barbara G) personnel mgr P Y A Goodnight h109 Lee Dr 825-9664
Moore Agnes F (Wid Earl B) h10 1st St (C) 824-3267
Moore Alma R Mrs dishwshr Belmont Jr Hi Sch h412 Lincoln St 825-2531
Moore Ann Mrs retd r411 S Main St (Mt H)
Moore Arlecy G Mrs emp Superior Yarn Mills r144 N Main (C)
Moore Arth r216 1st St (Mt H)
Moore B Fred (Ollie W) retd h108 Moore Dr (S) 827-4148
Moore Barbara W (Wid John W) splr Burl Indus h129 8th Av (C) 824-2748
Moore Barry h200 Nixon Rd Apt 4
Moore Betty J bdr Vision Hos r1105 Hoover St (Mt H)
Moore Bill Motors Inc Wilson F Moore Pres-Sec-Treas Kenneth J Moore V-Pres used 130 S Main St (Mt H) 827-3133
Moore Boyd (Delphia D) mtcemn Natl Yarn Mills h5 8th St 825-2428
Moore Building 130 S Main St (Mt H)
Moore Carl B (Nina G) supvr Burl Indus h11 1st St (C) 824-2944
Moore Carl K retd h217 Faires Av 825-5924
Moore Carole tchr Kiser Elem Sch rLowell N C
Moore Carolyn spnr Perfection Spinning r64 Acme Rd
Moore Carolyn clk J P Stevens & Co rSummerow Rd (STN)
Moore Cecil O (Kathryn P) emp Superior Yarn Mills rLowell NC
Moore Charles D (Norma R) driver Pharr Yarns h45 Burton St 827-5549
Moore Clyde E Jr (Lucille G) loader EAL h629 Tuckaseegee Rd (CH) 827-3157
Moore D R h125 Kendrick Ct (Mt H) 827-3080
Moore Dennis R emp Duke Pwr r504 W Wilkinson Blvd
Moore Doris J Mrs cafeteria wkr Pinewood Elem Sch rRt 1 (Mt H)
Moore Douglas P (Mae S) ship clk Imperial Mill h410 Imperial St 825-8322
Moore Doyle (Pam P) spng Acme Spng h63 Cason St (NB) 827-7368
Moore Durene tex wkr Burl Indus r115 Belmont-Mt Holly Rd (CH)
Moore Dwight E (Vickie G) tex wkr Imperial Yarn h111 Hawthorne St
Moore Eliza L (Wid Gregg) retd h512 E Catawba Av (Mt H)
Moore Ellen B (Wid Joe T) h614 S Main St 825-8739
Moore Elzie D (Marie) retd h64 Acme Rd 827-2632
Moore Erskine L (Hazeline M) twstr Majestic Mill h307 Browntown Rd (B) 825-2980
Moore Floyd C (Pam R) mech Automatic Transmission Shop h108 Cherry St (CH) 827-2295
Moore Floyd V (Hazel R) slsmn Elctro-Lux h125 Georgia Bell Av 825-5734
Moore Frances S Mrs emp Cocker Mach Shop h602 Washington St (C) Apt 3
Moore Frank H (Odessa R) h416b Killian Av (Mt H) 827-5579

Moore G Broadus (Romona H) filtering plant opr Stanley Water Dept h408 Rhyne St (STN) 263-2335
Moore Gayle B Mrs tchr Ida Rankin Elem Sch r113 Greendale Dr (Rt 2 (Mt H)
Moore Gaynell S Mrs sec-treas Stanley Coal & Fuel rNew Hwy 27
Moore Geo (Della R) slbr Cresent Mill h204 N 6th St
Moore Harold (Linda) driver Sunbeam Bakeries h109 School St
Moore Harrison (Stella L) retd h200 Dogwood La 825-2185
Moore Insurance & Realty Co (Wilson F And Kenneth J Moore) 130 S Main St (Mt H) 827-2362
Moore Irene G (Wid Roy E) retd h19 Circle Dr 825-8548
Moore J B (Ocie B) h519 Piedmont Av (Mt H) 827-7210
Moore J D (Patricia) carding Superior Yarn Mills rRt 1 (STN)
Moore J Hoyt (Beatrice C) (Moore's Textiles) h309 Lakewood Rd 825-2978
Moore Jack C (Gaynell S) pres Stanley Coal & Fuel rNew Hwy 27
Moore James C (Joyce) hlpr Leaksville Woolen Mills r530 N Main St (Mt H)
Moore James G (Ruby C) dryer Leaksville Woolen Mills h232 N River St (Mt H) 827-5960
Moore James R (Ruth T) driver Specialty Dyers h1105 Hoover St (Mt H) 827-4818
Moore Jerry D hlpr Whiting Plmb r232 N River St (Mt H)
Moore Jewel P (Mildred K) asmblr Wix Corp h301 Springwood Dr (S) 827-3870
Moore Jimmy R (Elfriede M) (Moore's Transmission Shop) h234 E Glendale Av (Mt H) Apt 2 827-7048
Moore Joe tex wkr Linford Mill h30 Shaw St
Moore John tex wkr Perfection Spng h31 Perfection Rd
Moore John C (Nadine B) formn Automatic Sprinkler h106 Vance St (CH) 827-5737
Moore John H (Ruth S) jan Fed Reserve Bk h408a W Glendale Av (Mt H) 827-5626
Moore John H (Barbara A) dfr Perfection Spng h31 Acme Rd 827-6311
Moore Kathy emp Genuine Parts r106 Vance St (CH)
Moore Kenneth J (Moore Ins & Realty) h714 N Main St (Mt H) 827-2201
Moore Larry hlpr Rickard's Pnt & Body Shop r129 8th Av (C)
Moore Larry T (Betty) h900 Pierce Av (DH) 827-7663
Moore Leontine B Mrs tchr Cramerton Pub Schs r1717 N Main St (Mt H)
Moore Lucille Mrs cafeteria mgr North Belmont Elem Sch r629 Tuckaseegee Rd (Mt H)
Moore Lula B (Wid Ralph) r415 Woodlawn St (C)
Moore Margt L Mrs emp Superior Yarn Mills rBelmont NC
Moore Marion studt r412 Lincoln St
Moore Mark studt r309 Lakewood Rd
Moore Mary A (Wid Herman M) retd h214 Lincoln St 825-5765
Moore Mary R (Wid Burma D) retd h1213 W Catawba Av Extn (Mt H) 827-4263
Moore Michl D (Maria K) tex wkr Burl Indus h352 Mayflower Av (C) 824-9655
Moore Miles r411 S Main St (Mt H)
Moore Nan J (Wid Frank G) h806 N Main St (Mt H) 827-3377
Moore Norman twstr Linford Mills r45 Burton St
Moore Ocie B Mrs cook Holly Cafeteria r519 Piedmont Av (Mt H)
Moore Oliver (Brenda) rep Home Ins Agcy h411 S Main St (Mt H) 827-2951
Moore Pamela A yrn ckr Superior Yarn Mills r108 Cherry St
Moore Paschol D dog trainer 713 N Main St (Mt H) h713 N Main St (Mt H) 827-3987
Moore Patricia M Mrs emp Superior Yarn Mills rStanley NC

Nationwide Mutual Insurance Co.
INSURANCE OF ALL KINDS
C. W. (BILL) CRAIG, Representative
Telephones 827-4282 — 827-3151 — 827-5343
105 E. Charlotte Ave. Mt. Holly, N.C. (28120)

Moore Peggy tchrs aide Ida Rankin Elem Sch rGastonia N C
Moore R J (Kay W) emp County Dyeing Mach h315 Belton Av (CH)
Moore R T v-pres Charlie's Drug Store
Moore Ralph M Jr (Omie C) slshr tndr Burl Industries h415 Woodlawn St (C) 824-2162
Moore Ralph S swpr Linford Mills r64 Acme Rd
Moore Randy (Jane F) slsmn h139 Oak Trail (CH) 827-2095
Moore Raymond T (Betty P) dentist 113 W Central Av (Mt H) h145 Oakland St (Mt H) 827-2222
Moore Remona cafeteria wkr Stn Jr Hi Sch rStanley NC
Moore Robt h135 Coles St
Moore Robt H (Margt) emp Superior Yarn Mills
Moore Robt J (Shirley C) ydmn SODYECO h512 Piedmont Av (Mt H)
Moore Sandra wndr Pharr Yarns h419 N Lee St (Mt H)
Moore Sara Mrs retd r212 W Woodrow Av
MOORE & STEWART INC Denton W Cruse President, James S Stewart Vice-President, Thomas A Stewart Secretary, C Jeff McArver Treasurer, Wholesale Automotive Supplies Department, 121-27 E Franklin Blvd, Gastonia, NC (28052), Tel 865-2381, Electric Appliance And Parts Department, 316 E Franklin Blvd, Gastonia, NC (28052), Tel 864-8334
Moore Sue F Mrs emp Superior Yarn Mills rLowell NC
Moore Sylvia Mrs teller Citizens Natl Bk rW Charlotte Av (Mt H)
Moore Therese nurses aide Holy Angels Nursery r115 Belmont Rd
Moore Thos H (Dorothy M) wrpr Burl Indus h504 W Wilkinson Blvd 825-2319
Moore Tom M (Sally C) sys analyst Burl Indus h203 Eagle Rd 825-5546
Moore Torrence (Leontine B) mtcemn h1717 N Main St (Mt H) 827-2915
Moore V Michelle studt r412 Lincoln St
Moore Vickie dental asst Dr Bruce H Hawkins rKeudrich Ct (Mt H)
Moore Virginia H (Wid Paris M) retd h211 Howard St (CH) 827-2596
Moore W D emp Duke Pwr h116 N 10th St 825-3044
Moore W Harold (Joan L) v-pres controller Am & Efird Mills h101 Madison Dr (Mt H) 827-4513
Moore Walter B (Cynthia B) clk A&P h802 Mark St 825-8704
Moore Welch M (Arlecy G) fxr Eagle Mills h144 N Main St (C) 824-2044
Moore Wendel (Ellen) h905 Pierce Av (DH)
Moore Willard H (Cath H) rd driver Akers Mtr Lines h402 Rhyne St (STN) 263-2513
Moore Wm A (Parneice F) tex wkr Burl Indus h115 Belmont-Mt Holly Rd (CH)
Moore Wm E studt r504 W Wilkinson Blvd
Moore Wilson F (Moore Ins & Realty) r806 N Main St (Mt H)

MOORE'S TEXTILES

(J Hoyt And Mary Ellen Moore), Drapery Fabrics, Dress Fabrics, All Type Materials, Retail And Wholesale 602 W Wilkinson Blvd, PO Box 698 (28012), Tel 825-3729

Moose Charles E (Emily F) asst prod mgr h233 Jenkins Av (Mt H) 827-9760
Moose E R Mrs retd h49 Linestowe Dr 825-5670
Moose Edw O (North Belmont Recreation Center) h212 Dogwood La 825-5665
Moose Marvin carrier PO rGastonia NC

Moose Marvin C (Ruby P) h7 Ashe St (C) 824-1151
Moose Paul D (Lola W) retd r121 N Central Av
Moose Paul L (Dorothy C) fxr Superior Yarn Mills h121 Adcock St (CH)
Moose Ruby J retd h204 Beatty Rd (CH)
Moose Wm B (Edith) acct Threads Inc h219 Pine Rd (Mt H) 827-6122
Moran Barbara H tchr Sacred Heart College rCharlotte N C
Moretz Charles K (Cath S) bodymn City Wrecker Serv h104 Mimosa St 825-2894
Morgan Birdie (Wid Frank) retd h603 Highland St (C) 824-4072
Morgan Charles (Jo Ann B) tex wkr Am & Efird Mills h107 Maple Dr (Mt H) 827-6537
Morgan Charlie E (Tiney F) slsmn Town & Country Ford h225 N Lee St (Mt H) 827-6675
Morgan Clarence H (Mary W) retd h433 Norton Rd (Mt H) 827-4898
Morgan Clay M notary pub 419 Oakland St h419 Oakland St
Morgan Danny L tex wkr Acme Spng h151 Clayton St
Morgan David L tex wkr Pharr Yarns h306 Edgecombe St 825-3698
Morgan Dennis (Kathy) yarnmn Imperial Mill h112 Hawthorne St
Morgan Denver (Glenda W) dfr Eagle Yarn Mills h24 Long Av
Morgan Denver F (Herma D) tex wkr Burl Indus h109 W Henry St (CH) 827-5256
Morgan Eula T Mrs h203 Centerview St
Morgan Frank (Connie A) r226 River Rd (B)
Morgan Frank Jr (Jeannette) slbr Acme Spng h117 Linwood St
Morgan Gary h309 Perfection Av (S)
Morgan Houston J (Frances D) shift supvr Duke Pwr h309 Gaston Av 825-2332
Morgan Howard J (Suphronia M) fxr Burl Indus h201 Cherry St (CH) 827-9435
Morgan Ida retd r632 Secrest Av
Morgan James A (Minnie B) social serv County Of Gaston h506 W Wilkinson Blvd 825-8178
Morgan James L (Joan B) h5 Ashe St (C)
Morgan James V (Kay D) parts clk T R W Corp h213 9th St
Morgan James V (Janie B) draw frame opr Linford Mills h68 Burton St 827-5327
Morgan James W retd h226 River Rd (B)
Morgan John Jr tex wkr Acme Spinning h147 Clayton St
Morgan John G USA r433 Norton Rd (Mt H)
Morgan Joseph F (Rosie M) carp h1122 W Charlotte Av (Mt H) 827-4579
Morgan Lonnie (Patricia) mech Henderson Volkswagen h107 Hall St Extn
Morgan Mary W Mrs clk Charlie's Drug Store r433 Norton Rd (Mt H)
Morgan Mattie Mrs emp Pharr Yarns h518c Dutch Av (Mt H)
Morgan Minnie S Mrs laundress Holy Angels Nursery r506 Wilkinson Blvd
Morgan Monroe (Shirley) h33 Jackson Av
Morgan Stewart C (Annie P) slshr tndr Pharr Yarns h207 Ashe St
Morningstar Kenneth (Diane) mgr Rose's rCharlotte N C
Morris Bauzy E (Lucille H) (Morris Used Cars) h213 Oak Dr 825-8702
Morris Bobby M (Cath B) tex wkr Perfection Spng h6 Perfection Av
Morris Clarence V Rev (Hazel R) pastor Riverside Bapt Ch h76 Riverside Dr (C) 824-3182
Morris Clay B (Joan P) sectmn Amer & Efird h353 Lanier Av (Mt H)
Morris Danl R pipe ftr Sou Dye Stuff r202 Moore St (STN)
Morris David clk J P Stevens & Co rStanley NC
Morris David N Rev (Dorothy Q) chaplain Stowe Mills h19 Oak Dr (Mc A) 824-2116
Morris Dovie Mrs wndr Natl Yarn Mills h322 Lanier Av (Mt H)

Morris Doyt T (Christine S) planner Duke Pwr h310 S Main St (STN) 263-2362
Morris Earl J (Bessie H) yarnmn Acme Spinning h22 Suggs St 827-2018
Morris Eunice retd r201 Forest Dr (Mt H)
Morris Geo R Jr (Ruth S) electn h206 Madison Dr (Mt H) 827-4943
Morris Hazel Mrs clk Cramerton Town Clk r76 Riverside Dr (C)
Morris Homer h310 Sterling St
Morris Howard R (Margie L) press opr Union Carbide h112 Bentley St (Mt H) 827-6872
Morris Hugh h320 N 3d St Apt 4
Morris Ivey C (Jimmie) instr N C Vocational Textile Sch rLowell NC
Morris Jacqueline R tchr Cramerton Pub Schs rGastonia N C
Morris Jesse M (Shirley H) retd h305 Fite Rd (CH) 827-9684
Morris Joanne recpt James S Forrester rStonewall Jackson Dr (STN)
Morris John B (Pauline A) twstr Climax Spng h339 Lanier Av (Mt H) 827-5582
Morris Judson J (Ada D) retd h806 N Main St (STN) 263-2050
Morris Judson J Jr (Joan H) est Pipe & Blr Insulation h110 Genl S Jackson Dr (STN) 263-2994
Morris Kent M (Cindy J) tchr Stn Jr Hi Sch h110 E Church St (STN) 263-8359
Morris Lonnie F (Atrice H) grndr Acme Spng h37 Acme Rd
Morris Mack constn wkr r322 Lanier Av (Mt H)
Morris Mark studt r19 Oak Dr (Mc A)
Morris Nan S (Wid Frank H) h300a W Chestnut St (STN) 263-2783
Morris Nancy K tex wkr Amer & Efird r112 Bentley St (Mt H)
Morris Randy G r76 Riverside Dr (C)
Morris Ray wrpr Robert's Super Mkt rStanley NC
Morris Robt L (Pansy H) tex wkr Perfection Spng h53 Carson St 827-2515
Morris Roy wndr Acme Spinning h123 Little St 827-6421
Morris Ruth M spnr Acme Spinning h21 Suggs St 827-2859
Morris S Lynn (Dianne Y) mtce Johnson Mtr Lines h295 13th St (C) 824-9205
Morris Saml (Peggy S) tex wkr Piedmont Mill r305 Fite Rd (CH)
Morris Shawn K studt r206 Madison Dr (Mt H)
Morris Steve W dfr J P Stevens Co r202 Moore St (STN)
Morris Ted studt r310 S Main St (STN)
Morris Theresa studt r76 Riverside Dr (C)
Morris Used Cars (Bauzy E Morris) 136 E Wilkinson Blvd 825-9211
Morris Wesley studt r19 Oak Dr (Mc A)
Morris Wm E (Sarah B) mech Johnson Mtr Lines h202 Moore St (STN) 263-4902
Morris Wm E (Esther A) splr Perfection Mill h810 Woodlawn Av (S) 827-6344
Morrison Beulah (Wid Robt) retd h241 S Hawthorne St (Mt H) 827-4401
Morrison Billy R tex wkr J P Stevens h309 W Park Dr (STN)
Morrison Bobby emp Goforth Tire & Retreading r1036g Ashwood Ct
Morrison Charlie retd h223a S Alexander St (Mt H)
Morrison Harold slsmn Leader Dept Store rCharlotte NC
Morrison Leon (Eliz) lab Sodeyco Div h518 Dutch Av (Mt H)
Morrison Michl R (Brenda B) swtchmn SBT&T h29 2d St (C)
Morrow Annie R tchr Stn Jr Hi Sch rGastonia NC
Morrow Benton B (Lillie W) yarnmn Burl Indus h715 Highland St (C)
Morrow Charles h405 Gaston Av
Morrow Debbie tex wkr Burl Indus r46 3d St (C)
Morrow Donald H (Shirley) driver Penn Truck Aids rRinggold Ga
Morrow Donna M h12 Johnson St Apt 3 821-3979
Morrow Dorothy draw hd Adrian Plant h800 S Main St (Mt H) Apt 2

FIRST UNION NATIONAL BANK
Complete Banking Service
101 S. MAIN ST., P.O. BOX 567
MOUNT HOLLY, N.C. (28120) — TEL. 827-5821

Morrow Gwen L (Wid Thos L) clk Catawba Pharmacy h222 Garrison St 825-5605
Morrow Harold mech r126 River Rd (B)
Morrow John (Sybil) h517a Washington St (C)
Morrow Lee slswn Cato's rFt Mill S C
Morrow Lee J (Nannie C) retd h126 River Rd (B)
Morrow Lillian W Mrs mgr Mickey's Beauty Shop rLowell NC
Morrow Ruth A Mrs h46 3d St (C)
Morrow Susan hlpr Mary's Play & Learn Day Care Cntr rSpencer Mt NC
Morrow Wm T (Doris D) electn Stowe Elec h516 Woodlawn Rd (Mt H)
Morse Geneva (Wid Charlie) retd h366 S Hawthorne St (Mt H)
Morton See Also Martin
Morton C Lee (Louise M) mtcemn Crescent Steel h509 Elm Av (Mt H)
Morton Charles (Juanita A) h311 N Central Av
Morton Lillian P (Wid James) spnr Pharr Yarn h525 Church St 825-2678
Morton Robt (Helen S) h104 1st St (CH)
Morton Terry slsmn Elec Heat Specialties rMooresville N C
Morton Tim E (Shirley P) Belmont Heritage h307 E Henry St (CH)
Moses Clara H (Wid James W) wndr tndr Majestic Mfg h3 S 5th St 825-3129
Moses D L (Effie G) retd h204 Highland St Extn 825-5452
Moses David studt r205 Merewood Rd
Moses Joseph M (Margot D) dentist 25 Myrtle St h205 Merewood Rd 825-8892
Moses Margot D Mrs ofc mgr Joseph M Moses r205 Merewood Rd
Moses Mike retd r204 Highland St Extn
Moses Perry L (Claudette L) sect hd Majestic Mills h20 S 5th St
Moses Robt (Jeannie M) emp Piedmont Processing h933 Edgemont Av 825-2754
Moses Tamam (Wid Joseph) retd h25a Myrtle St 825-8448
Moses Troy (Betty) truck lift serv 928a Edgemont Av h928a Edgemont Av
MOSLEY CHARLES R REV (Lue R) Pastor Mount Pleasant Baptist Church, 611 East Av, PO Box 741, Belmont, NC (28012), Tel 825-2556, h609 East Av, Belmont, NC (28012), Tel 825-8720
Moss Allen studt r525 Washington St (C)
Moss Ben N retd h118 Walnut St
Moss Billy B (Beatrice C) v-pres Galey & Lord Div Burl Indus h157 8th Av (C) 824-3308
Moss Charles G (Alice J) lm fxr Burl Indus h529 Washington St (C) 824-4712
Moss Charles M (Sheila C) emp Duke Pwr hRear 542 Brooklyn Av (C)

THE

COMPANY
Hardware
117 S. Main St.
Tel. 827-2431
P.O. Box 26
Mount Holly, N.C. (28120)
Industrial
500 E. Central Av.
Tel. 827-9661

Piedmont Bible Institute
426 Woodlawn Extension
CRAMERTON FREE WILL BAPTIST CHURCH
Welcome To Our Services
Sunday School 9:45 A.M.—Morning Worship 11:00 A.M.
We Preach Christ, Crucified, Risen Coming Again
Rev. Roy Rikard
Dial 824-2840 and 824-2002
Free Will Day Care Kindergarten
Cramerton, N.C. (28032)

Carothers Funeral Home
STANLEY TEL. 263-2631
MT. HOLLY TEL. 827-6746
BELMONT TEL. 825-8477

FIRST FEDERAL SAVINGS AND LOAN ASSOCIATION
Main Office 251 W. Main Av., Gastonia, N.C. (28052)
Abbey Plaza Branch All Offices Dial 865-7485
Also Downtown Gastonia; Dixie Village; South Gastonia;
Akers Center; Downtown Dallas
INSURED

Moss Cindy Mrs emp Knit Products hRear 352½ Mayflower Av (C) 824-1419
Moss Clarence E Jr (Louise L) wvr Burl Indus h525 Washington St (C) 824-2022
Moss Curtis studt r107 Ferrell Av (S)
Moss Eddie (Freda) tex wkr Perfection Spng h24 Perfection Av
Moss Helen E emp Burl Indus r605 8th Av Extn (C)
Moss John E (Helen M) emp Westinghse h523 Washington St (C) 824-3645
Moss Mattie studt r107 Ferrell Av (S)
Moss Richd L custdn Sacred Heart College rCharlotte N C
Moss Robt L (Coleen S) carp hRear 67 Wesleyan Dr (Mc A)
Moss Robt L (Leola Mc) jan Pharr Yarns h107 Ferrell Av (S) 827-3407
Moss Terry (Elaine) h200 E Glendale Av (Mt H) Apt 4
Moss Thos training supvr Burl Indus r523 Washington St (C)
Moss Viola D (Wid Furman) h105 Belton Av (CH) 827-3175
Mostetler Walter retd h422 N Main St (STN)
Moten Benny N whsemn Sou-Tex Chem rBx 1053 (C)
Moton Lonie M (Wid Earl) h107 Old Mt Holly Rd (STN)
Mt Holly Appliance Serv (Larry Brackett) 608 Belmont-Mt Holly Rd (CH) 827-5826
Mount Holly Cemetery 300 W Catawba Av (Mt H)
Mount Holly Church Of God Rev Clarence L Leonard Pastor 208 Rankin Av (Mt H)

MOUNT HOLLY CITY OF

CITY HALL, 129 S Main St, PO Box 406 (MtH), Tel 827-3931
CLERK, Diane B Stephens, 129 S Main St, PO Box 406 (MtH), Tel 827-3931
COUNCILMEN, T A Belk Jr, R L Duke, Myles H Biggerstaff, Joyce W Clark, Charles A Black Jr, Mrs Faye S Little Members, 129 S Main St, PO Box 406 (MtH)
FIRE DEPARTMENT, Frank Wyatt Chf, Ray Massey Captain, 301 N Main St (MtH; 28120) Tel 827-2424
MANAGER, Horace McAllister, 129 S Main St (MtH), Tel 827-3931
MAYOR, J C Whitt, 129 S Main St, PO Box 406 (MtH), Tel 827-3931
POLICE DEPARTMENT, Jimmy D Huffstetler 129 S Main St, PO Box 406 (MtH; 28120) Tel 827-4343
PUBLIC WORKS DEPARTMENT, Benj J Homesley Director, 129 S Main St (MtH; 28120) Tel 827-3931
STREET MAINTENANCE DIVISION, B F Homesley Superintendent, 725 Elm Av (MtH), Tel 827-2221
WATER DEPARTMENT, M A McClure Supt, 131 S Main St, PO Box 406 (MtH), Tel 827-3931

SHERRILL INDUSTRIES, Inc.
STAMPINGS — SPRINGS — CASTINGS
AUTOMATIC SCREW MACHINE PRODUCTS
Dallas-Cherryville Hwy. 277
Gastonia, N.C. (28052)
P.O. Drawer 578
Tel. (704) 922-7871

DIXON PROPERTIES, Inc.
REALTOR
REAL ESTATE — APPRAISALS AND SALES
BUILDERS • DEVELOPERS
27 Catawba St., P.O. Drawer P
Belmont, N.C. (28012)
Tel. 825-5151

MOUNT HOLLY CITY OF—CONTD
SANITATION DEPARTMENT, 129 S Main St (MtH), Tel 827-3931
STREET DEPARTMENT, Lee F Deese Supt, 129 S Main St (MtH), Tel 827-3931
SWIMMING POOL, 306 Madison Dr (MtH)
TAX COLLECTOR, Mrs Margie P Wilson Assistant, 129 S Main St, PO Box 406 (MtH; 28120) Tel 827-3931
WATER DEPARTMENT Austin E Westmoreland Supt, 725 Elm Av (MtH) Tel 827-2221
WATER AND SANITATION DEPARTMENT (Sewage Treatment Plant), Benj F Homesley Supt, 614 Piedmont Av (MtH; 28120)
Mount Holly Cleaners (T R O'Neal) 122 S Main St (Mt H) 827-5296
Mount Holly Commercial Building 115 N Main St (Mt H)
MOUNT HOLLY FARM SUPPLY CO (Charles E Jones And C Hudson Jones) Farm Supplies, Purina Chow Products, Homelite Chain Saws, General Hardware And Fishing Equipment, Guns And Ammunition, 1120 S Main St, Mount Holly, NC (28120), Tel 827-4431
Mount Holly Free Will Baptist Church Rev Homer E Arrowood Pastor 839 Noles Dr (Mt H)
MOUNT HOLLY FURNITURE CO INC Leo Fuller President-Treasurer, James J Fuller Vice-President- Manager, Complete Home Furnishings, 104-10 N Main St, Mount Holly, NC (28120), Tel 827-2176
Mount Holly Gospel Mission Rev Johnnie A Barker Pastor 1013 W Charlotte Av (Mt H)
MOUNT HOLLY HEATING & AIR CONDITIONING CO (Oliver C Friday Jr And Mack Bynum Jr), Heating, Sheet Metal, Air Conditioning, Guttering, 107 Madora St, Mount Holly, N C (28120), Tels 827-3421, Nights, Sundays And Holidays 827-2920 Or 827-6510 (See Index To Advertisers)

MOUNT HOLLY ICE & FUEL CO INC

J B Thompson President, Fuel Oil, Coal, Ice, Kerosene, Tires And Batteries, Wholesale And Retail, 315 E Central Av, PO Box 715, Mount Holly, NC (28120), Tel 827-2331
Mount Holly Jaycee Community Building 328 W Charlotte Av (Mt H)
Mount Holly Jewelers (Henry Thornton) 121 S Main St (Mt H) 827-6236
Mount Holly Junior Chamber Of Commerce 328 W Charlotte Av (Mt H)
Mount Holly Junior High School A Byron Craig Prin 124 S Hawthorne St (Mt H) 827-5211
Mount Holly Launderette (Jesse W Franklin) 105 Madora St (Mt H)
Mount Holly Lions Club 321 S Main St (Mt H)
Mount Holly Lodge No 544 (AF&AM) 332 W Charlotte Av (Mt H)

GASTONIA UNITED OIL CO., INC.
HOYLE T. EFIRD, President-Treasurer
American Gasoline—Oils and Heating Oil
Office: 2766 E. Ozark Ave., Ranlo, N.C. (28052)
Drawer 68, Gastonia, N.C. (28052) Tel. 824-3561
AMOCO ®

CNB GNB
YOUR HOMETOWN BANK
THE CITIZENS NATIONAL BANK
"YOUR HOMETOWN BANK"
Gastonia—Belmont Abbey College—Cramerton—Lowell—Stanley—Mt. Holly—Dallas
FDIC
Each depositor insured to $40,000
FEDERAL DEPOSIT INSURANCE CORPORATION

Mutual Building & Savings Association

Fast Service

—

Long Term

—

Low Cost

Tel. 827-6744

137 S. Main St.
P.O. Box 906
Mount Holly,
N.C. (28120)

H. L. FOWLER

INSURANCE AGENCY

- Auto
- Fire
- Liability
- Life

Tel. 827-6744

137 S. Main St.
P.O. Box 906
Mt. Holly, N.C.
(28120)

MOUNT HOLLY, N.C.

Growing in Beauty and Business

133 S. Main St., P.O. Box 406 (Mt. H; 28120) Tel. 827-3831

Mount Holly Machine Shop (Richd Ray John Allen) 108 Eastwood Dr (CH) 827-3401

MOUNT HOLLY NEWS THE, 105 S Main St, Belmont, NC (28012), Tel 825-5101

Mount Holly News The Garland W Atkins Pres newspaper 111 E Charlotte Av (Mt H) Rm 103 827-2332

Mount Holly Produce & Grocery (R F And Donald Sossamon) 703 S Main St (Mt H) 827-7116

MOUNT HOLLY PUBLIC LIBRARY (Br Gastonia County Public Library) Mrs Rebecca Putnam Branch Librarian, 245 W Catawba Av (Mount Holly) Tel 827-3581

Mount Holly Tire & Appliance Co (Vernon J Wright Ronald L Berckman) 606 Belmont-Mt Holly Rd (CH) 827-5856

Mount Moriah Baptist Church Rev John R Bethel Pastor 110 Lincoln St

MOUNT PLEASANT BAPTIST CHURCH, Rev Charles R Mosley Pastor, Sunday School 9:30 AM, Worship Service 11:00 AM, Sunday CTP 5:00 PM, Teacher's And Prayer Meeting Wednesday At 7:00 PM, 611 East Av, PO Box 741, Belmont, NC (28012), Tel 825-2556

Mount Sinai Baptist Church Rev W E Garrison Pastor 222 S Hawthorne St (Mt H)

Mudd Sam W (Nancy R) mgr A & P h203 N Hawthorne Av (Mt H) 827-4377

Mull Danl N h743 Riddle St (Mt H) 827-4389

Mull Darrell (Deborah R) tex wkr Pharr Yarns h340 Mayflower Av (C)

Mull Emma (Wid Dover) h410 North St Apt 4 825-2930

Mull Lola Mrs tex wkr Dixie Yarn r743 Riddle St (Mt H)

Mullen Holland & Harrell PA
Members
James Mullen
J Mack Holland Jr
Philip V Harrell
Associates
Langdon M Cooper
Graham C Mullen
Attorneys-At-Law
313 S South St
PO Box 488
Gastonia, N C (28052)
Telephones 864-6751, 864-6752
864-6753 And 864-6754

Mullen Manuel mgr Smile Oil rMauney Rd

Muller Hugh A (Eloise) emp Air Natl Guard hRear 119 Hickory Grove Rd (S) 827-4506

Mullin Vivian h106 Mt Holly-Mc A Rd (S)

Mullinax Lloyd G (Margt A) asst serv mgr Cannon Exec Terminal h201 Johnston Dr 825-3423

L. S. RANKIN & SONS, Inc
Distributor
UNION OIL COMPANY OF CALIFORNIA
union 76
P.O. Box 1084
913 W. Franklin Blvd., Gastonia, N.C. (28052)
Tels. 865-2306, 824-4374 and 825-5113
76 UNIFLAME

STOWE MERCANTILE CO.
Quality Merchandise Since 1889
CLOTHING — HARDWARE — FURNITURE
6 N. Main St., P.O. Box 232 Belmont, N.C. (28012) Tel. 825-5321

Mullinax Terry H (Rita W) wldr h317 N 6th St
Mullins Allen (Charlotte A) mach opr Sou Dye h207 Craig St (Mt H) 827-5724
Mullins Edmond L (Slelinde) h109 Prince St 825-8028
Mullins Jessie tex wkr Am & Efird h318 Highland St (Mt H) Apt 1 827-6129
Mullins Keith (Debbie) h9 Starnes St (S)
Mullins Larry E (Jewel P) comber Stowe Thread h28 River St 825-3166
Mullis A B (Mary L H) twstr Stowe Spng h105 Belmont Av 827-5695
Mullis Agnes C (Wid Fred) splr Acme Spinning h810 W Catawba Av Extn (Mt H) 827-2344
Mullis Allen studt rRear 119 Hickory Grove Rd (S)
Mullis Carl L (Reva N) fxr Belmont Knitting hRear 73 Wesleyan Dr (Mc A) 824-2642
Mullis Charles B (Gladys F) mtcemn Char Bd Of Educ h405 Copeland Park (CH) 827-2474
Mullis Corchel C Jr (Janie D) carrier PO h422 W Central Av (Mt H) 827-4828
Mullis Denby W (Evelyn C) clk PO h214 Sloan St 825-2031
Mullis Don USA r214 Sloan St
Mullis Doug H (Linda P) sls counselor Hotpoint h218 Lane Rd (DH)
Mullis Elaine G (Wid Edgar F Jr) h504 Belmont-Mt Holly Rd (CH) 827-3083
Mullis Eunice V (Wid Wm) retd r14 Mill St (Mt H)
Mullis Hattie C (Wid Corchel C) h360 N Main St (Mt H) 827-3786
Mullis Hattie E (Wid James S) retd r202 Timberlane Dr (Mt H)
Mullis J H (Colleen G) repr SBT&T h216 Springwood Dr (S) 827-6456
Mullis Jerry E (Diane M) meat ctr Jones Bros h600 E Henry St (CH) Lot 22 827-6534
Mullis Kathleen Mrs wndr Pharr Yarns h46 Magnolia Dr
Mullis Lonnie C pntr r360 N Main St (Mt H)
Mullis Melanie tchr Kiser Elem Sch rCharlotte NC
Mullis Nanney (Wid David) retd h100 Mauney St (CH)
Mullis Paul G (Mallie L) shop wkr Duke Pwr h605 Timberlane Dr (Mt H) 827-3891
Mullis R L h53 Magnolia Dr
Mullis Roger L tex wkr Pharr Yarns h202 Bryant St
Mullis Thelma h329 Belton Av (CH)
Mullis Willie M Mrs retd h51 Centerview St
Mullis Wilmer C (Ernestine W) retd h435 W Wilkinson Blvd 825-3437
Mulwee John T r105 Robinson St (CH)
Mulwee Wm H (Pearl P) retd h107 Hubbard St 825-2223
Mundy Bertha H (Wid Jack) retd r134 W Glendale Av (Mt H)
Mundy Caldwell A (Pearl C) sht mtl wkr Duke Pwr h240 Cedar La (Mt H) 827-2014
Mundy Lester O (Ruth B) elec mtce Duke Pwr h305 E Catawba Dr (CH) 827-3801
Mundy Pearl C Mrs nurse Jack V Scott r240 Cedar La (Mt H)

Be Insurance Wise — Buy
Watson Insurance Agency, Inc.
Phone 825-9641
126 N. Main St. Belmont, N.C. (28012)
Be Insurance Wise — Buy

19 MAIN ST.
Potted Plants
BEVERLY FLORIST
CORSAGES—POTTED PLANTS—FUNERAL ARRANGEMENTS
PERMANENT DESIGNS—FREE HOSPITAL DELIVERIES
Flowers For All Occasions
Telephones 825-9401—865-4804—825-8691
Flowers
BELMONT, N.C. (28012)

CRAIG REALTY & Development Co.

Residential and Industrial Developers

Business and Residential Rentals and Sales

REALTOR®

Developers of JACKSON PARK and CRAIG HEIGHTS

Tel. 827-3265

Hwy. 27
P.O. Box 308
Stanley, N.C.
(28164)

Belk Matthews

"Your Happy Shopping Store"

26-28 N. Main St., P.O. Box 668, Belmont, N.C. (28012) Tel. 825-5153

Murdock Carol Mrs ofc sec Sacred Heart College rGastonia N C
Murphy Ada retd h519 S Main St 825-5687
Murphy Albert V (Betty S) mtcemn Celanese Corp h115 Abernathy St (Mt H) 827-3470
Murphy Andrew E (M & M Auto Parts & Serv) rRt 2 Dallas NC
Murphy Andy emp Riverbend Township Merchants Assn rRhyne Rd (STN)
Murphy Anita A (Wid Walter) h506 Beatty Rd (CH) 827-6316
Murphy Betty cafeteria wkr Mt H Jr Hi Sch r115 Abernathy St (Mt H)
Murphy Billie F Mrs mach opr Beltex Corp h110 O'Daniel St 827-3178
Murphy Connie ofc clk Jordon Business Forms r115 Abernathy St (Mt H)
Murphy Donald L tech Air Natl Guard r120 Howie St (Mt H)
Murphy Dorcas I (Wid Claude U) h303 Clearwater Lake Rd (CH) 827-2016
Murphy Doris Mrs emp Rose's h80 Wade St 825-3230
Murphy Edw J (Betty B) emp Bernarde Bros Equip h508 Beatty Rd (CH) 827-4991
Murphy Garrett chf City Police Dept r312 N Main St
Murphy Gary drftsmn Mid South Consultant Eng r105 Howie St (Mt H)
Murphy Gayle H bkpr First Fed Sav & Loan rRt 1 Bx 217
Murphy Gladys R wndr Superior Yarn Mills rBx 431 (Mt H)
Murphy H L mech White Mtr h702 Westland Farm Rd (DH) 827-4591
Murphy Harry H (Wanda M) countermn M&M Auto Parts & Sev rRt 1 (STN)
Murphy Heights Beauty Salon (Mary G Phyne) 114 Hovis Rd (STN)
Murphy Henry C (Mabel M) retd h16 Myrtle St 825-8481
Murphy Hunter W retd h107 W Poplar St (STN) 263-2587
Murphy J Roy (Dorothy S) secthd Linford Mills h44 Burton St 827-5119
Murphy Jack F (Ann) mgr Roper's h301 Clearwater Lake Rd (CH)
Murphy James S (M & M Auto Parts & Serv) rRt 2 Dallas NC
Murphy Joel W (Dorothy T) chem opr Lithium Corp Of Am Inc h105 Howie St (Mt H) 827-5306
Murphy John P (Nina K) control opr Duke Pwr h314 Clearwater Lake Rd (CH) 827-2449
Murphy Kenneth M (Rosa K) real est slsmn h126 Oak Trail (CH) 827-4369
Murphy Martin H (Jo Ann E) dentist Charlotte NC h20 Myrtle St 825-3961
Murphy Mazon h509 N Main St (STN)
Murphy Mickey S dfr Superior Yarn Mills rBx 43 (Mt H)
Murphy Randy yarn chkr Linford Mills r44 Burton St
Murphy Ricky D sample clk Sou-Tex Chem r120 Abernathy St (Mt H)

McLURD DELLINGER INSURANCE AGENCY

Home—Fire—Auto—Casualty—Hospitalization

116 E. Central Ave. P.O. Box 865
Mount Holly, North Carolina (28120)
704/827-5126—Night 827-4417

BUMGARDNER FUNERAL HOME Inc.
Twin Oaks Chapel
515 N. Central Ave. Belmont, N.C. (28012) Tel. 825-5301

Murphy Ronald G (Rebecca L) instlr SBT&T h186 Center St (C) 824-3181
Murphy Sarah (Wid Wayne W) driver United Parcel Serv r506 Beatty Rd (CH)
Murphy Will G (Cora S) retd h120 Howie St (Mt H) 827-2844
Murphy Willie B lab City Of Mt H h621 Herms Av (Mt H)
Murr Charles emp Piedmont Processing r113 Piedmont Rd
Murr John h29 Barnes Dr
Murr Roy O (Edna) tex wkr h113 Piedmont Rd
Murray Ada G (Wid Albert) maid h608 Green St 825-8536
Murray Francis J tchr Belmont Abbey College h21 W Line Dr 825-3297
Murray Rebecca tchr Lincoln County Bd Educ r608 Green St
Murray Roy (Kathy R) clk US Postal Serv rCharlotte NC
Muse Betty B Mrs teller Bk Of Belmont rFerstl Av
Muse Donald E (Betty L) clk Duke Pwr h204 Fite Rd (CH) 827-3611
Muse James W (Brenda S) (Piedmont Coml Clns) h218 Springwood Dr (S) 827-5294
Muse Johnny R (Etta D) hlpr Bentley's Uphol h200 Fite Rd (CH) 827-3648
Musselwhite James B (Lois G) tex wkr Adrian Mills h221 Adrian St (Mt H) 827-7317
Muth Rainer H (Carolyn) mfg developement Sou-Tex Chem rCharlotte N C

MUTUAL BUILDING & SAVINGS ASSOCIATION

H J Cross President, J M Craig Vice-President, H L Fowler Executive Vice-President, Mrs Hollis E Dunn Secretary-Treasurer, Mrs Betty Helton Assistant Secretary-Treasurer, Mrs Faye N Gentry Teller, Mrs Angela R Webb Teller, Mrs Betty Lou Lindsay Teller, Savings And Loans, 137 S Main St, PO Box 906, Mount Holly, N C (28120) Tel 827-6744 (See Index To Advertisers)

Myers Kenneth h210 E Catawba Av (Mt H) Apt 12
Myers Nancy tchr North Belmont Elem Sch
N C Vocational Textile School John M Jenkins Dir 75 E Wilkinson Blvd 825-3737
Nagle Peter J (Susan N) studt h1026 Avondale Rd (AT) Apt 2 824-4097
Nance Christine (Wid E L) h405 3d St (STN)
Nance David C (Bernice) emp Burl Indus h106 Clegg St (Mt H) 827-4380
Nance Georgia B r714 N Main St (Mt H)
Nance J W Mrs slswn Paul Derr Dept Store h734d S Main St (Mt H)
Nance Richd r405 3d St (STN)
Nank's Beauty Shop (Mrs Nancy H Leeper) 259 8th Av (C)
Nannette's Beauty Salon (Helen R Long) 124 N Main St 825-8740

Carrier
Mount Holly Heating & Air Conditioning Co.
107 Madora St. Mount Holly, N.C. (28120)
Tel. 827-3421
Nights—Sundays—Holidays Tel. 827-2920 or 827-6510

BELMONT SAVINGS & LOAN ASSN.

A SAVINGS INSTITUTION SINCE 1915

Dial 825-8428

42 Catawba St.
P.O. Box 628
Belmont, N.C.
(28012)

Belmont Cleaners, Inc.
CUSTOM CARE CLEANING
PERSONALIZED MODERN SHIRT SERVICE
111 S. Main St., Belmont, N.C. (28012) Tel. 825-8514

Nantz Barry driver Robb Florist rHickory Grove Rd (Mt H)
Nantz Fred E (Maxine H) mach Colman-Cocker h412 Woodlawn St (C) 824-2397
Nantz Ivie L h604 E Chestnut St (STN)
Nantz Sandra ofc sec Penn Truck Aids rRt 2 Dallas NC
Nantz Velma Mrs clk Paul Derr Dept Store rMt Holly NC
Nantz Vilma clk J P Stevens & Co rLincolnton NC
Nash David (Emma R) tex wkr Mc Adenville Mill hRear 116a Trexler Av (Mt H)
Nash Harvey M (Doris S) slsmn Sealtest Foods h106 Lance St (Mt H) 822-6187
National Yarn Mills Inc Henry A Lineberger Chairmn Of Bd Robt L Stowe Jr Pres-Treas Danl J Stowe Sec 3 Catawba St 825-5314
Nations Cathy studt r305 N 6th St
Nations Ellen V h113 E Church St (STN)
Nations Gene L (Eliz B) wldr Pneumafil Corp h305 N 6th St 825-2033
NATIONS HUBERT T (Maxine P) President Nations Of Gastonia Inc Machine Shop, Kings Mountain Hwy, PO Box 12426, Gastonia, NC (28052), Tels 865-1891, 865-7481 And 865-9471, h2415 Armstrong Park Dr, Gastonia, NC (28052), Tel 864-8896
Nations K Ray (Joyce L) twstr hd Firestone Tex h297 13th St (C) 824-1803

NATIONS OF GASTONIA INC MACHINE SHOP

Hubert T Nations President, Maxine Nations Secretary-Treasurer, Textile Manufacturers Supplies And Equipment, Kings Mountain Hwy, PO Box 12426, Gastonia, NC (28052), Tels 865-1891, 865-7481 And 865-9471 (See Index To Advertisers)

NATIONWIDE MUTUAL INSURANCE CO

Charles W "Bill" Craig Representative, Insurance Of All Kinds 105 E Charlotte Av, Mount Holly, N C (28120), Tels 827-4282, 827-3151 And 827-5343 (See Index To Advertisers)

Nationwide Mutual Insurance Co David F Bradshaw Agt 207 Acme Rd 827-2066
Navarre Lonnie h410b Hawley Av 825-2265
Navey Ernest E (Bernice W) tchr h140 Ethel Dr (STN) 263-2686
Navey Wilbur L (Nora D) retd h312 Eastwood Dr (CH) 827-5333
Neagle Carl E (Virginia H) fxr Knit Products h301 W Henry St (CH) 827-2598
Neagle Daisy B (Wid J Emmett) retd h115 Jackson St 825-2304
Neagle E Yates (Mildred W) mfrs agt 505 Gaston Av h505 Gaston Av 825-8401
Neagle Joe A (Alma P) whse formn Charlotte Paint h123 Fite St 827-7366
Neagle Ted W (Judy A) driver Penn Truck Aids h219 Faires Av 825-2829
Neal Blandine Mrs maid r312 Todd St
Neal Clarence (Mary G) retd h312 Todd St 825-8910
Neal David M loader Armstrong Coal & Oil r312 Todd St
Neal Harrill L driver Penn Truck Aids rRt 1 Bostic N C
Neal R E (Betty M) slsmn Barber-Ayers & Assocs h233 Dogwood Dr (Mt H) 827-5233
Nealy Carl h200 Nixon Rd Apt 12
Nealy Harold N (Margt C) dfr Perfection Spinning h10 Perfection Av

JEAN'S FLOWERS
FLOWERS FOR ALL OCCASIONS
TELEFLORA
210 A Park St., Belmont, N.C. (28012) Tels. 825-9781
Nights, Sundays and Holidays 825-5730 — 825-8972

Neely Amy Mrs tchr Mc Adenville Elem Sch rGastonia NC
NEELY CHEVROLET INC John K Neely Jr President, Your Authorized Chevrolet Dealer, Sales And Service That Satisfy 301 E Wilkinson Blvd, Belmont, NC (28012), Tels 825-3306, Parts Dept 825-3300
Neely Edith M Mrs tex wkr Mayflower Mill r432 Lincoln St
Neely Elson H (Lucy H) qlr Thread Inc h331 N Main St (Mt H) 827-6635
Neely Harold L studt r341 Pine St (Mt H)
Neely James E v-pres-genl mgr Neely Chev rRt 1 Paradise Point
Neely John K Jr pres Neely Chev rRt 1 Bx 136c
Neely Kathy studt r432 Lincoln St
Neely Rheutitia S (Wid Robt L) retd h432 Lincoln St 825-8574
Neely Shirley studt r555 Baltimore St (C)
Neely W Boyce (Anna A) mach opr Amer & Efird h703 Goodson St (Mt H) 827-2840
Neff Robt N (Patricia) personnel ofc mgr Am & Efird rRt 1 Stanley NC
Nemecak Kathi chk Robert's Super Mkt rJackson Park (STN)
Nemecek Lorene Mrs tchrs aide Kiser Elem Sch r118 Pemberton Dr
Nemecek Wm J (Lorene K) supvr Talon Inc h118 Genl Pemberton St (STN) 263-8146
Nesbit W Ray (Martha P) div personnel dir Burl Indus h158 8th Av (C) 824-1039
Nesbit Warren R II r158 8th Av (C)
New Life Baptist Church 527 N Buckoak St (STN) 263-4647
New Road Baptist Church Rev Hardy Medlin Pastor 300 N Main St (STN)
Newcomb Walter J (Lois H) slsmn Gaston County Dyeing Mach h203 W Chestnut St (STN) 263-4838
Newman Charles K (Betty V) mach Belmont Tex Mach h339 Ridge Dr (Mt H)
Newman Louise W Mrs h107 Morris Av (Mt H) 827-6855
Newton Guy S Jr (Louise R) supvr Sou Dye h414 N Peterson St (STN) 263-2353
Newton John R Rev (Lucia B) pastor Springwood Free Will Bapt Ch h440 17th St (C) 824-3952
Newton Richd B studt r414 N Peterson St (STN)
Newton Ronald G studt r414 N Peterson St (STN)
Newton Steve (Rita) serv sta atndt h659f N Main St (STN) 263-8613
Niblett Maude N Mrs asst mgr Howard Johnson Restr h31 W Pecan St 825-8170
Nicholes Wanda Mrs tchr Ida Rankin Elem Sch rCharlotte NC
Nichols Bobby mach opr Caro Mach Wks Of N B rRt 2 Bx 466 Mt Holly NC
Nichols Darrell D (Yvonne B) mach opr Pharr Yarns h34 Main St (Mc A) 824-4484
Nichols Earnest F (Lucille A) mach opr Stowe Thread h34 River St
Nichols Edw S (Kathleen H) retd h314 Gaston Av 825-2954

HAWLEY LUMBER COMPANY, INC.
BUILDING MATERIAL OF ALL KINDS
112 W. DALLAS RD.
STANLEY, N.C. (28164)
P.O. BOX 157
PHONE 263-2744
and 263-4700
CAROLINAS BRANCH AGC ASSOCIATE MEMBER

Hillcrest Garden Cemetery Park Corp.
"EAST GASTON'S MOST PICTURESQUE CEMETERY"
PARK LOCATED MIDWAY BETWEEN MOUNT HOLLY AND STANLEY
OFFICE 226 S. Main St.
TELEPHONE 827-6746
Mt. Holly, N.C. (28120)

FIRST FEDERAL SAVINGS AND LOAN ASSOCIATION
Main Office 251 W. Main Av., Gastonia, N.C. (28052)
Abbey Plaza Branch All Offices Dial 865-7485
Also Downtown Gastonia; Dixie Village; South Gastonia;
Akers Center; Downtown Dallas
INSURED

Nichols Ervin W (Oleene G) twstr Pharr Yarns h603 S Central Av 825-2497
Nichols Geo L (Mary E) chf mtcemn Cleveland County Mem Hosp h601 Tuckaseegee Rd (CH) 827-2085
Nichols Glenda G quality control Belmont Hos r340 Lanier Av (Mt H)
Nichols Grayson (Ruby S) kntr Knit Products h601 Secrest Av 825-2850
Nichols Harold E (Ellen F) genl mgr Morris Htg & Cooling hRear 601 Tuckaseegee Rd (CH) 827-2896
Nichols James E (Dorothy W) dyemn Talon Inc h204 Hovis Rd (STN) 263-2794
Nichols Mary L opr Margaret's Beauty Shop rMt Holly NC
Nichols Nettie Mrs tchr Kiser Elem Sch rGastonia N C
Nichols Paul A (Edna F) oiler Natl Yarn Mills h104 Vance St (CH) 827-5573
Nichols Roger L (Lillie T) beck trainee Leaksville Woolen Mills rRt 1 Bx 281b (Mt H)
Nichols W Glenn (Cecilia) emp Wachovia Bk & Trust h410 N Central Av 825-3905
Nichols Wayne (Mary Louise F) h109 Walnut Av (Mt H) 827-4079
Nichols Wm C (Mary W) retd h120 Sloan St 825-5076
Nicholson James E (Judith M) prntr Jordan Business Forms h124 Circle Dr (Mt H) 827-9497
Nicholson Jimmy (Jane B) formn Sodyeco Div h207 Clegg St (Mt H) 827-6420
Nicholson Linda ofc wkr Burl Indus r324 Lanier Av (Mt H)
Nicholson Ruth Mrs wndr Rush Mills h108 Lukes Ct (Mt H)
Nicholson Wylie (Beatrice P) tex wkr United Spng h827 Ford Dr (AT) 824-2278
Nicks Carol tex wkr Perfection Spng r27 Perfection Rd
Nims Dorothy D h703 N Main St (Mt H) 827-3365
Nims F Boyden (Helen H) retd r703 N Main St (Mt H)
Nims Horace retd r703 N Main St (Mt H)
Nipper Helen M mgr Sou Five & Ten Cent Store rHuntersville NC
Nivens Paul E comber tndr South Fork Mfg h111 Rankin St 825-9281
Nix Bud (Bud's Gift Shop) rClearwater Lake Rd (Mt H)
Nix Ralph J (Annie) retd h109 Beam Rd (S) 827-2123
Nix Reymous C (Lois M) supvr Burl Indus h208 Peachtree St 825-2131
Nix Roy C (Thelma Y) retd h133 8th Av (C) 824-1968
Nixon Alice S Mrs tchr J B Page Elem Sch rBelmont N C
Nixon Augustus D (Edna H) retd h3 Kingston St 825-2745
Nixon Burett (Cath N) retd h1130 S Main St (CH)
Nixon C G (Helen G) loader Assoc Trans h209 Point Cir 825-8581
Nixon Charles D r601 Belmont-Mt Holly Rd (CH)
Nixon Charlie M (Lottie H) (Charlie M Nixon Yd Serv) h601 Belmont-Mt Holly Rd (CH) 827-3282
Nixon Charlie M Yard Service (Charlie M Nixon) 601 Belmont-Mt Holly Rd (CH) 827-3282
Nixon Cy J (Sue L) emp Acme Petroleum h1121 S Main St (CH) 827-4698
Nixon Dale H studt r209 Walnut Av (Mt H)
Nixon Donnie C clk SBT&T h500 Beatty Rd (CH) Apt 1 827-9410
Nixon E L (Ellen B) jan First United Meth Ch rRt 1 Bx 393b (STN)
Nixon Eddie (Selma) h912 Pierce Av (DH)

Nixon Edwin H (Gladys B) pkg Amer & Efird h128 Nantz Av (Mt H) 827-6355
Nixon Ellen B Mrs slswn Paul Derr Dept Store rRt 1 (STN)
Nixon Eric L (Georgia R) sls rep Wrenn Serv h213 Dogwood Dr (Mt H) 827-8123
Nixon Geo L (Leoma R) retd h106 Clearwater Lake Rd (Mt H) 827-9559
Nixon H Clark (Edith U) retd h209 Walnut Av (Mt H) 827-4204
Nixon Hettie L Mrs pkr Superior Yarn Mills r105 Waverly St (Mt H)
Nixon James A (Thelma B) h503 Woodlawn Rd (Mt H) 827-3141
Nixon Jimmy R (Betty M) slsmn h115 O'Daniel St 827-5025
Nixon Kathy E studt r118 Barnes St
Nixon Kenneth E (Phyllis M) pres Nixon Pharm Inc rUpper Spencer Mtn Rd
Nixon Margt (Wid Charles O) wvr Burl Indus h535b Brooklyn Av (C) 824-2233
Nixon Melvin A (Jewel F) slsmn E J Smith & Sons h204 Weldon Cir (Mt H) 827-2445
Nixon O L Grading Co (Osborne L Nixon) 115 N Main St (Mt H) Rm 205 827-6566
Nixon Osborne L (O L Nixon Grading) rRt 1 (Mt H)
Nixon Percible (Lula J) retd h321 N Alexander St (Mt H) 827-4202
Nixon Pharmacy Inc Kenneth E Nixon Pres Phyllis M Nixon Sec 216 S Main St (STN) 263-4876
Nixon Phyllis M sec Nixon Pharm rUpper Spencer Mt Rd
Nixon Ray (Mary W) wldr 118 Barnes St h118 Barnes St 825-8307
Nixon Richd F (Helen S) opr Duke Pwr h100 Davidson St 825-2163
Nixon Saml F (Bernice M) supvr Pharr Yarns h108 Forest Dr 825-8473
Nixon Saml F Jr studt r108 Forest Dr
Nixon Sandra r3 Kingston St
Nixon Sarah Mc I Mrs wn's editor Mt Holly News rRt 1 Mt Holly NC
Nixon Sue L Mrs (Suanne Florist) r1121 S Main St (CH)
Nixon W Clinton (Hettie L) supvr Amer & Efird h105 Waverly St (Mt H) 827-4065
Noblett Wm H (Susan) prs opr Gordon Business Forms h197 Front St (C)
Nolan Charlie (Kathy) constn wkr h106 Browntown Rd (B)
Nolen Audrey L Mrs ofc sec Sou-Chem rJulia Av

NOLEN CONCRETE SUPPLY INC

Walter J Carroll Jr President, Sales Of Shipped Sand, Crushed Stone And Gravel, Ready Mixed Concrete, Flue Linings And Terra-Cotta Pipe 401 E Main Av, PO box 446, Gastonia, N C (28052) Tel 864-3225

Nolen David J (Sherry) mech Std Insulation h21 Barnes Dr
Nolen Jack W (Rhonda P) pipeftr h19 Barnes Dr 825-5019
Nolen Jackie R USMC r112 School St
Nolen James R (Lorene) mtcemn Sou-Tex Chem rRt 1 Bx 312 Dallas N C
Nolen Joe tex wkr h109 Walnut St 825-8095
Nolen Joe C (Brenda B) sect supvr A & E Rush Plant h603 Rankin Av (Mt H)
Nolen John R (Mary A) prntr Pharr Yarns h112 School St
Nolen Loyd (Margt) mtcemn Sou-Tex Chem h815 Walnut St (DD) 825-5866
Noles Bertha L retd h730 Noles Dr (Mt H) 827-3191
Noles Billy (Annette R) h127 E Parkwood St (STN)
Noles Carl S (Rosalee H) drftsmn Duke Pwr h98 3d St (Mt H) 827-2256
Noles Edna L r730 Noles Dr (Mt H)
Noles Elbert R (Zora C) wndr Chronicle Mills h406 Woodlawn Rd (Mt H)

CNB
YOUR HOMETOWN BANK
THE CITIZENS NATIONAL BANK
"YOUR HOMETOWN BANK"
Gastonia—Belmont Abbey College—Cramerton—Lowell—Stanley—Mt. Holly—Dallas
FDIC
Each depositor insured to $40,000
FEDERAL DEPOSIT INSURANCE CORPORATION

McCALL BROTHERS INC.
Well Drilling—Water Systems
Water Mains—Waste Treatment
Pumps—Sewer Mains
Tel. 399-1506
6700 Belhaven Blvd.
Charlotte, N.C. (28216)

Noles Ray L (Annie N) retd h305½ Belmont-Mt Holly Rd (CH) 827-2134
Noonan John Rev pastor Queen Of The Apostle Cath Ch r503 N Main St
Noone Eleanor C Mrs slswn Belk-Matthews h316 S Main St 825-2968
Noone Eleanor J babysitter r316 S Main St
Noone Frances slswn Franklin Simon's r316 S Main St
Norkett James W (Suzanne) wldr h305 W Poplar St (STN)
Norkett Lillie Mrs insp Talon Inc h420 N Main St (STN) 263-2230
Norman Ann H (Wid Elmer T) retd h215 Tomberlin Rd (CH) 827-2408
Norman Donald W (Gail H) adj N C N B h28 W Line Dr 825-8157
Norman Gail H Mrs teller Bk Of Belmont r28 W Line Dr
Norman James P (Eula W) retd h701 E Charlotte Av (Mt H) 827-6182
Norman Sam C chf eng WCGC rCharlotte NC
Norris Arth L (Marie Y) spnr Eagle Yarn h14 Sunset St 825-8908
Norris Beverly B Mrs tex wkr Chronicle Mill r111 Myrtle St
Norris Bill R Jr h409 Hawley Av Apt 15 825-3115
Norris Charles L Jr (Patty B) servmn Caro Business Mach Co h467 11th St (C)
Norris Cynthia W Mrs recpt Saml L Shaver r529 Julia Av
Norris David (Jean) tchr E Gaston Sch Bd h106 Maple Cir (CH) 827-7776
Norris Floyd R (Kathleen W) mtcemn Trinity Presby Ch h1 Raymond St 825-8555
Norris Francis W (Clara S) supvr Lawrence Knitting h400 Rhyne St (STN) 263-4522
Norris Helen G Mrs (Little Duchess Stylon) r306 Hovis Rd (STN)
Norris Houston C (Helen G) (Little Duchess Stylon) h306 Hovis Rd (STN) 263-2043
Norris Joseph (Mary S) supvr Burl Indus h215 10th St (C) 824-2453
Norris Leo A (Mary L) retd h703 Church St (C) 824-2200
Norris Mary H (Wid John T) retd h103 Mc Ginnis St (Mt H) 827-6600
Norris Ruth S (Wid Wilton) retd h243c 8th Av (C) 824-2420
Norris Ted (Gail) tex wkr Smyre Mills h381 Woodlawn St (C) 824-1852
North Belmont Barber Shop (Joe Mauney) 514 Woodlawn St
North Belmont Church Of God Rev Charles E Tilley Pastor 96 Acme Rd 827-4092
North Belmont Elementary School John T Hayes Prin 500 Woodlawn St 827-4043
North Belmont Fish House (Geo S Mc Alpine) restr 511 Woodlawn St 827-6075
North Belmont Recreation Center (Edw O Moose) billiards 211 Acme Rd

NORTH CAROLINA STATE OF
DEPARTMENT OF MOTOR VEHICLES 129 S Main St (MtH)
HIGHWAY COMMISSION,
DRIVERS LICENSE DIVISION, John R Goodnight Exam, 230 S Main (Stn)
NATIONAL GUARD ARMORY, James W Everson Commanding Ofcr, 300 N 6th, Tel 825-8751
TWENTY-SEVENTH JUDICIAL DISTRICT COURT,
MAGISTRATE Mrs Jean B Bynum, 39 N Main St

CLEO'S HEATING AND COOLING INC.
bryant
CONTRACTORS
Sales—Service
Radio Controlled Service Trucks
YORK
500 N. MARIETTA ST. P.O. BOX 3592, AKERS STA., GASTONIA, N.C. (28052)
PHONE 864-9901 SERVICE 864-9903, CHARLOTTE 333-9339

NORTH CAROLINA STATE OF—CONTD
TWENTY-SEVENTH JUDICIAL DISTRICT COURT,—CONTD
MAGISTRATE Mrs Mina L Beatty, 129 S Main St (MtH) Tel 827-9456
VOCATIONAL TEXTILE SCHOOL, John M Jenkins Dir, 75 E Wilkinson Blvd, Tel 825-3737
North End Grill (Wilson W & Mrs Una M Bass) 501 Woodlawn St
North Main Baptist Church Rev E D Wells Pastor 1304 N Main St (Mt H)
Norton James (Kath) wtch repr 816 Gaston Av h816 Gaston Av
Norton John H (Denise) tchr Belmont Jr Hi Sch h103 Leeper Av Apt 3 825-8017
Norwood Agnes Mc C Mrs spnr Piedmont Processing r107 Piedmont Rd
Norwood Alf retd r307 Church St
Norwood Backhoe Service (Donald F Norwood) 506 Secrest Av 825-9130
Norwood Bobby H (Cedith K) formn Duke Pwr h1104 N Main St (Mt H) 827-2802
Norwood Bruce (Shelby S) ship clk Weston Auto Sup h522 Church St
Norwood Charles L (Imogene L) fxr Belmont Hosiery h220 Faires Av 825-8759
Norwood Donald F (Gloria M) (Norwood Backhoe Serv) h506 Secrest Av 825-9130
Norwood Dorine M (Wid Wilbur) retd h487 Hickory St (C)
Norwood James B Jr (Glenda) emp Crescent Mills h612 Plum St
Norwood Leroy T roofer Arville Roofing h215 Hazeline Av 825-8168
Norwood Lola P (Wid Buford J) cafeteria wkr J B Page Elem Sch h303 Church St 825-2934
Norwood Mayhew C (Edna A) (Bentley's Uphol) rChar NC
Norwood Michl A (Isabell S) mach opr Sou Ry h322 Craig St (Mt H) 827-7860
Norwood Reidie (Maude B) formn Belmont Knitting h508 Secrest Av 825-4766
Nottage Joe (Ruth M) mech Pepsi Cola h803 N Buckoak St (STN)
Nova Lee's Beauty Shop (Nova L Watlington) 126d N Main St (STN) 263-8534
Null James E (Pearl C) retd h9 Barnes Dr 825-5218
Null Mae I (Wid Preston) retd h110 Fite St
Null Odell sect hd Pharr Yarn h106 Mt Holly-Mc A Rd (S)
Null Wayne H (Jessie W) swpr Acme Spinning h41 Centerview St 827-3809
Nunn Carolyn nurse Gaston Mem Hosp h207 Bell St (Mt H)
Nussman Lottie H (Wid H L) retd h107 Todd St 825-9110
Nuttall Ruth (Ruth's Beauty Shop) h715 S Main St (Mt H) 827-3757
Oakley Howard G (Evelyn H) field eng Strandberg Eng h207 Hillcrest Dr (Mc A) 827-8277
Oates Cam clk Mc Gee Jwlrs rGastonia NC
Oates R Keith (Barbara B) mtcemn Sou Dye h212 Tomberlin Rd (CH) 827-6001
Oates Robt A (Dorothy P) pipe plant opr Sou Dye h141 Alsace Av (Mt H) 827-6342
Oates Roxanne studt r331 Brevard Dr (STN)
Oates Roy W pntr h401 Meller Av (Mt H)
Oates Wm B (Minnie G) retd h123 7th St (C) 824-4133

GARRISON GENERAL HOSPITAL Inc.
IRMA L. MARTIN, Director
Visitors Welcome—10:30 - 11:30, 2:30 - 4:30, 7:00 - 8:00
Scientific and Personal Service
210 S. YORK ST.
GASTONIA, N.C. (28052)
TELS. 865-1277; 865-1278
NURSES' DORMITORY 867-9256
CONSTANT CARE
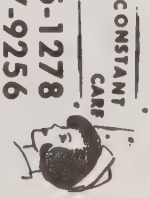

BAIL BONDS
Free Bail-Bond Advice—24 Hour Service
Locally Owned and Operated "Let Homesley Send You Home"
MACK HOMESLEY BONDING CO.
116 S. South St. Gastonia, N.C. (28052) Tels. 864-5665 and 865-7651

Oates Wm M (Betty G) overseer J P Stevens & Co h331 Brevard Dr (STN) 263-4940
O'Brian Viola Mrs retd r601 N Central Av
O'Conners Grove A M E Zion Church Rev J T White Pastor 612 Belmont-Mt Holly Rd
O'Daniel Annie R (Wid L W) h410 North St Apt 6 825-5798
O'Daniel Boyce B (Helen C) tex wkr Amer & Efird h204 Clearwater Lake Rd (Mt H) 827-3665
O'Daniel Buey G (Nell J) retd h106 O'Daniel St 827-6213
O'Daniel Debbie A ofc sec Penn Truck Aids rRt 2 Dallas NC
O'Daniel Gladys S Mrs tex wkr Am & Efird h516 W Henry St (CH) 827-3742
O'Daniel John C (Kath W) tex wkr Stowe Spng h85 Belmont Av 827-6654
O'Dare W A (Virginia E) constn Duke Pwr h211 Point Cir
O'Dell Annie E (Wid Winfield) h306 Belton Av (CH)
O'Dell Donald G (Barbara H) mach Brown Greas Gun h104½ Clearwater Lake Rd (Mt H) 827-2557
O'Dell Frank (Mary M) sect mn Majestic Mill h26 S 5th St
O'Dell Frankie (Janie P) emp Natl Yarn Mills h806 Caldwell St
O'Dell Guy (Evelyn B) fxr Stowe Spng h63 Jackson Av 827-4432
O'Dell Joe W (Ophelia P) sect hd Chronicle Mill h312 Church St 825-3324
O'Dell Lee h104 Maple Cir (CH)
O'Donahue Georgia instlr Clarke's Sup
O'Donahue Tony studt r21 Brown Dr (B)
O'Donoghue Geo (Pansy M) dyer Am & Efird h302 Park Rd (Mt H) 827-3646
O'Donoghue Harold (Jackie M) mixer SODYECO h109 Belton Av (CH) 827-4992
O' Donoghue Jerry (Wid Geo T) tex wkr Stowe Spinning h69 Belmont Av 827-6678
O'Donoghue Lloyd A (Audrey S) slbr Burl Indus h108 Church Rd (S) 827-4242
O'Donoghue Macie C Mrs mach opr Stowe Spinning h81 Belmont Av
O'Donoghue Moses (Reillie J) retd h338 Beam Rd (S) 827-6096
O'Donohue Gus E (Polly N) draw hd Chronicle Mill h104 Fite Rd (CH) 827-2190
O'Donohue Hazel H (Wid Patrick A) retd h15 E Line Dr 825-5048
O'Donohue John L Jr (Barbara J) driver Fredrickson Mtr Exp h207 Gaddis Dr (Mt H) 827-6125
O'Donohue Lessie M (Wid James M) h21 Brown Dr (B) 825-3133
Ogle Ralph (Jackie) emp Northwest Plastics h409 Meller Av (Mt H)
Oglesby Jerry W (Barbara F) mech Case Pwr & Equip h306 Margarette Av (CH) 827-6386
Oliver Coyte (Doris R) twstr Stowe Spinning h4 Woodlawn St 827-8350
Oliver Inez S (Wid Hoyt) h202 Centerview St 827-2119
Oliver Kenneth Ray (Frances T) (Ray Oliver Pump & Well Serv) h74 Acme Rd 827-2181
Oliver Lillian Mrs acct clk Vision Hos rMt Holly NC
Oliver Ray Pump & Well Service (Kenneth Ray Oliver) 74 Acme Rd 827-2181
Oliver Roger tex wkr Pharr Yarns r89 Belmont Av
Oliver Roger tex wkr Pharr Yarns r4 Woodlawn St
Olszewski Patsy utility clk Public Serv Co Of N C h111 Hilltop St (Mt H)

O'Neal Ann D Mrs clk Mt Holly Clns & Lndry rCharlotte NC
O'Neal T R (Ann D) (Mt Holly Clns) rCharlotte NC
Orgeron Alex R (Sandra W) sect mn Sodyeco Div h302 Rollins St (STN) 263-8412
Ormesher Frances L (Wid Frank L) ctr Pharr Yarns h200 Front St (C)
Orren Arth F (Dorothy K) retd h106 Belton Av (CH) 827-3790
Orren Charles D (Geneva) emp I C I Am h114 Hickory Grove Rd (S) 827-2935
Orren Mary E reg nurse Presby Hosp r202 Fite Rd (CH)
Orren Pamela r114 Hickory Grove Rd (S)
Orren Walter D (Nola R) retd h202 Fite Rd (CH) 827-3588
Ortman Genevieve R tchr Sacred Heart College r28 Southwood Arms
Ostwalt C M (Ethylene R) sls rep h604 S Main St
Ostwalt Mildred A Mrs waitress Ostwalt's Cafeteria h317½ Church St 825-8724
Ostwalt Myrtle C slswn Valu-Mart r308 Ferrill Av
Ostwalt Ronald L (Ronald's Beauty Salon) rCharlotte NC
Ostwalt S Kelly (Myrtle) opr City Water Dept h308 Ferrell Av 825-8901
Ostwalt Smitty studt r308 Ferrell Av
Ostwalt's Cafeteria (Randolph Allen Jr) 417 Catawba St 825-9064
Oswald Lowell J driver Penn Truck Aids rWest Columbia S C
Ottinger Alma L retd h123 W Church St (STN) 263-2642
Ottinger Jewel T tex wkr J P Stevens & Co h110 Rhyne St (STN) 263-2007
Ottinger Nathan L (Judy L) electn Wise Indus h113 S Buckoak St (STN) 263-4658
Ottinger Roy (Judy) clk Stanley Prod h408 Valley St (STN) 263-2577
Outlaw Lewis dfr Stowe Spng h82 Belmont Av
Outlook Mfg Co H A Lineberger Chrmn Bd-Treas J W Lineberger Pres F Hall Jr V-Pres J Causby Sec hosiery 200 W Wilkinson Blvd 825-5383
Overcash James H (Eliz H) emp Duke Pwr h401 Pine St (Mt H) 827-3849
Overcash Walter D (Dorothy H) retd h44 3d St (C) 824-2207
Overman James retd h134c Penhook Loop Rd (S)
Overmen Jack mgr Cherry Texaco Serv Sta rGastonia NC
Owen Dave E (Diane W) emp B & L Constn h35 W Pecan St
Owen James E (Frances R) research dir Harshaw Chem h206 Crest St (Mt H)
Owen Jimmy L (Carolyn) laby wkr Am & Efird h300 Ridge Dr (Mt H) 827-5028
Owen Richd M (Mary B) h119 River Rd (B)
Owens Benj B (Florence M) card tndr Eagle Yarn Mills h120h Reese St (S)
Owens Billy F (Joyce S) emp Duke Pwr h12 Johnson St Apt 16 825-2461
Owens Charles (Kathleen M) emp Filter Rite Corp h104 N Cason St
Owens Donald (Glenda M) chf overseer Pharr Yarns Sterling Div h316 Kale St
Owens Fred H (Rachel B) tex wkr Reeves Bros h107 Crestview Dr 825-2080
Owens J E production controller Amer & Efird h108 Morris Av (Mt H) 827-5350
Owens Ruby B Mrs librn South Point Sr Hi Sch rGastonia NC
Owens Sam F (Essie P) emp Burl Indus h345 Mayflower Av (C) 824-1333
Owens Trudy D ofc sec Radiator Specialty r107 Crestview Dr
Owens W Roy (Annie H) sect hd Burl Indus h902 Ford Dr (AT) 824-9289
Owens Wm J (Carolyn H) prntr Pharr Yarns h828 Ford Dr (AT) 824-3365

LOWE'S
OF GASTONIA
Building Materials and Mobile Homes
Brand Name Retailer of the Year (1974)
Tel. (704) 867-4441
1301 Bessemer City Rd.
Gastonia, N.C. (28052)
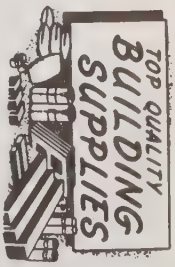

Quick AUTO LOANS
mj and FINANCE CORPORATION
728 E. Franklin Blvd.
Gastonia, N.C. (28052)
Tel. 864-4316

Owensby Dorothy D (Wid Robt W) h115 7th St (C) 824-9782
Owensby John C tex wkr Am & Efird h1107 W Catawba Av Extn (Mt H) 827-2305
Owensby Johnnie USN r115 7th St (C)
Owensby Rosemary h120 Highland St (Mt H) Apt B
Pace David L (Nancy G) sec hd Pharr Yarn h34 Lakeview Dr (Mc A) 824-2470
Pacemaker Super Market (W F Adams) 1122 S Main St (CH) 827-6296
Pack Cecil A (Estelle K) emp Westinghse h204 Belton Av (CH) 827-3230
Pack Debbie studt r37 W Wilkinson Blvd (C)
Pack Deborah L cash Investor's Loan rCramerton N C
Pack Dennis (Helen) bus driver Ida Rankin Elem Sch rAlexander's Trailer Pk (Mt H)
Pack Dennis R h500 Beatty Rd (CH) Apt 9 827-7849
Pack Dennis T (Helen H) sectionmn Philcrest h1407 Hickory Grove Rd (Mt H) Lot 17 827-8150
Pack Geo L (Oma W) retd h113 Poplar St 825-2122
Pack J C (Helen P) (J C Pack & Sons Paint & Body Shop) h37 W Wilkinson Blvd (C) 824-4490
Pack J C & Sons Paint & Body Shop (J C Pack) 427 W Wilkinson Blvd 825-9271
Pack Larry M (J C Pack & Sons Paint & Body Shop) h407 Louise Av (CH) Apt 39 827-9896
Pack Ronnie D (Amelia D) (J C Pack & Son Paint & Body Shop) rGastonia NC
Pack Susan Mrs r31 Lakeview Dr (Mc A)
Packer Darroll (Kay R) back tender Carolina Paper Bd h101 Oak Trail (CH) Apt 1
Packett Virginia h117c Adcock St (CH)
Padgett Evelyn C r109 Cherry St (CH)
Padgett Harold (Shirley) emp Stowe Thread h25 River St
Padgett Hoyte J (Marie M) dye mxr Burl Industries h420 Woodlawn St (C) 824-2163
Padgett J D (Lovenue C) formn Am & Efird h216 Auten Cir (CH) 827-7625
Padgett James A dyer Am & Efird r216 Auten Cir (CH)
Padgett Ralph A (Ruth M) (Padgett's Jwlrs) r1228 E Park Dr (G)
Padgett's Jewelers (Ralph A Padgett) 30 N Main St 825-2636
Page Gearl D R Mrs tchr Belmont Central Sch r220 Lakeview Dr
Page Geo (Mary) mtcemn Belmont Abbey College h214½ Tomberlin Rd (CH) 827-4849
Page J B Elementary School Frank A Fortenberry Prin 215 Ewing Dr
Page John C (Geraldine R) counselor Ashbrook High Sch h220 Lakeview Dr 825-8703
Page Marshall V (Barbara J) mgr Kimbrell's Of Mt Holly h111 Forest Dr (Mt H) 827-8366
Page Michl tchr Belmont Jr Hi Sch
Painter Beulah H (Wid Robt) retd r105 Hugh St
Painter Douglas tchr Pinewood Sch r212 W Glendale Av (Mt H)
Painter Geo M (Annette Y) studt h107 Hugh St 855-5587
Painter Jack A Rev pastor First Bapt Ch h311 S Central Av 825-3867
Painter James R (Pauline S) supvr Duke Pwr h212 W Glendale Av (Mt H) 827-6022

FIRST UNION NATIONAL BANK
Complete Banking Service
101 S. MAIN ST., P.O. BOX 567
MOUNT HOLLY, N.C. (28120) — TEL. 827-5821

Painter John T (Ellen C) slsmn Binks Mfg h104 Highland St 825-2619
Painter Johnny B (Evelyn) serv atndt Dixon Mtr r102 Howie St
Painter Lyle D h126 Little St
Painter Mary T (Wid John O) ofc wkr Sodyeco Div h320 W Charlotte Av (Mt H) 827-6220
Painter Pauline S Mrs clk Charlie's Drug Store r212 W Glendale Av (Mt H)
Painter Reginald G (Evelyn H) treas Charlie's Drug Store h215 Cedar La (Mt H) 827-3005
Painter Richd M (Maggie T) formn Duke Pwr h602 Belmont-Mt Holly Rd (CH) 827-5693
Painter Richd M Jr (Cheryl M) meter rdr Duke Pwr h123 Lynnbrook Dr (CH) 827-4038
Painter Shelba J r106 Louise Av (CH)
Painter Steven studt r215 Cedar La (Mt H)
Pall Margt spng Natl Yarn Mills h42 11th St
Pall Mary retd r42 S 10th St
Palmer Gaither A (Pearl H) retd h109 2d St (Mt H) 827-9747
Palmer Lloyd custdn Stanley Jr Hi Sch rLowell N C
Palmer Sarah r120h Reese St (S)
Pam's Florist (Mrs Mary H Jackson) 411 S Main St (STN) 263-4791
Panel Patricia B Mrs h202 Beatty Rd (CH) 827-6265
Pannell Carl B (Debbie L) laby tech Duff-Norton h1407 Hickory Grove Rd (Mt H) Lot 12 827-4446
Pannell Wm T (Nettie B) sect hd Acme Spng h203 Tuckaseegee Rd (Mt H) 827-3423
Panther Walter R (Margt N) h205 Mingus St
Paramont Septic Tank Co (J C Gaddy) 122 E Catawba Av (Mt H)
Pardo F B (Ann H) formn Venture Knits h23 2d St (C) 824-3198
Pardo Mary B (Wid Alex) h28 2d St (C) 824-4875
Parham James Rev (Dorothy M) minister of educ First Bapt Ch h312 Forrest La 825-2194
Park-N-Wash Launderette (Geo H Rumfelt & Graham C Rumfelt) 109 S Main St 825-9006
Park Street United Methodist Church Rev John E Davis Jr Pastor 120 Park St 825-8480
Park Vickie B tchr Pinewood Elem Sch
Parker A J (Trinity Tire Distrs)
Parker Allison P (Mable C) tex wkr Stowe Spng h8 Woodlawn St 827-9728
Parker Avery L h324 Mayflower Av (C) 824-9263
Parker Bruce (Diana Y) frame runner J P Stevens Co h200 Valley St (STN)
Parker Bruce (Diane) emp Stowe Spng h36 Jackson Av
Parker Delmas (Helen S) fxr Linford Mill h311 Clearwater Lake Rd (CH)
Parker Douglas F draw frame J P Stevens Co h428 N Main St (STN) 263-8092

THE MASSEY COMPANY
Hardware
117 S. Main St.
Tel. 827-2431
P.O. Box 26
Mount Holly, N.C. (28120)
Industrial
500 E. Central Av.
Tel. 827-9661

521 Julia Ave.
ADMIRAL
COLORCRAFT TELEVISION SERVICE
Quality Workmanship — 17 Years Experience — Most Sets Repaired In Your Home While You Watch
Prompt and Dependable Service — Pick-Up and Delivery
Telephone 825-8415
ZENITH
THE ROYALTY OF TELEVISION
Belmont, N.C. (28012)

FIRST FEDERAL SAVINGS AND LOAN ASSOCIATION
Main Office 251 W. Main Av., Gastonia, N.C. (28052)
Abbey Plaza Branch All Offices Dial 865-7485
Also Downtown Gastonia; Dixie Village; South Gastonia;
Akers Center; Downtown Dallas
INSURED

Parker Franklin D (Kay W) prntr Versa Grafics h60 Rhyne St 827-3545
Parker Harold (Berline C) emp Crescent Spng h609 Church St
Parker Harold L (Mary Jane) pntr h355 Woodlawn St (C) 824-9444
Parker James A (Barbara H) slsmn Kirsch h7 Bowen Dr 825-3949
Parker James L (Willeane N) rd driver Akers Mtr Lines h201 Blanche Av (CH) 827-4767
Parker Janie R (Wid Lawrence) tchr First Presby Ch h315 Gaston Av 825-2187
Parker Joe slswn Shoe Hut
Parker Larry M emp Pharr Yarns r311 Clearwater Lake Rd (CH)
Parker Larry T (Angie W) mech h41 Linestowe Dr 825-5088
Parker Margt tchrs aide Belmont Central Sch r113 Peachtree St
Parker Peggy C Mrs teller First Union Natl Bk Of Mt H r313 Fite Rd
Parker Reggie (Barbara) h1503 Hickory Grove Rd (Mt H) 827-7462
Parker Richd D (Margt S) tech Special Instrument Laby's h113 Peachtree St 825-2169
Parker Roger A emp Catawba Coach r104b Blanche Av (CH)
Parker Ted (Peggy C) mech Colman-Cocker Machy h313 Fite Rd (CH) 827-5993
Parker Tina h21 Alice Av Apt 4
Parks Billy D (Linda) tex wkr Stowe Spng h23 Boundary St (NB) 827-7446
Parlier Roy (Annie) retd h1304 Hickory Grove Rd (Mt H)
Parnell Deborah L studt r102 Fairway Dr
Parnell Herman E (Mary E) coml loan ofcr Theis Realty & Mtge h102 Fairway Dr 825-3683
Parnell Kathy spnr Mays Spng h232 Dawson St (C)
Parnell Knox (Edith A) wrpr Acme Spinning h46 Centerview St 827-6290
Parnell Linda P studt r102 Fairway Dr
Parnell Mary E Mrs teller Bank Of Belmont r102 Fairway Dr
Parnell Nancy L studt r102 Fairway Dr
Parrish Frances Mrs reg nurse Holy Angels Nursery rRt 1 4 Bx 566 Charlotte N C
Parrish Johnny (Rita) h235 Dawson St (C)
Parrish Myrtle ofc sec Piedmont Bible Institute
Parrish Ralph M (Vina G) rd driver Akers Mtr Lines h214 Rose St (CH)
Parrot Juanita E emp Burl Indus h94 Riverside Dr (C)
Parrott Jack A emp Genl Elec h306 Timberlane Dr (Mt H) 827-7869
Parrott Lula M (Wid Luther) h24 Boundary St (NB) 827-2019
Parsons Alma M Mrs tex wkr Belmont Knitting h210 Julia Av
Parsons Euzelia H (Wid Grady L) (Parsons Furn) h23 Circle Dr 825-2358

SHERRILL INDUSTRIES, Inc.
STAMPINGS — SPRINGS — CASTINGS
AUTOMATIC SCREW MACHINE PRODUCTS
Dallas-Cherryville Hwy. 277
Gastonia, N.C. (28052)
P.O. Drawer 578
Tel. (704) 922-7871

REALTOR

DIXON PROPERTIES, Inc.

REAL ESTATE — APPRAISALS AND SALES
BUILDERS • DEVELOPERS

27 Catawba St., P.O. Drawer P
Belmont, N.C. (28012)
Tel. 825-5151

PARSONS FURNITURE CO (Mrs Euzelia H And Thos W Parsons) Complete Household Furnishings, Quality Furniture, 106 N Main St, Belmont, NC (28C12), Tel 825-2638
Parsons Thos W (Thelma H) (Parson's Furn) h110 Moore Dr 825-2418
Parsons Walter L slsmn Parsons Furn h213 Mingus St 825-3107
Partain Horace R (Jeannette L) wldr Sou Eng h72 4th St (C) 824-3825
Parton Astor C (Beatrice B) mach opr Piedmont Processing h383 Woodlawn St (C) 824-1842
Parton Elmore A (Mabel L) fxr Burl Indus h64 4th St (C) 824-3642
Parton Robt J (Virginia K) dfr Stowe Thread h38 River St
Paschal Hugh T (Louise S) pres Hugh T Paschal Oil h301 Highland St (Mt H) 827-4462
PASCHAL HUGH T OIL CO Hugh T Paschal President, Marvin Hunt Manager, Exxon Heating Oils, Mobil Gasoline, Firestone Tires, 607 E Charlotte Av, Mt Holly, NC (28120), Tel 827-3321
Passmere Keith (Judy W) emp Crescent Spng h213 N 6th St 825-2984
Pastula Anthony (Luba P) mtcemn Sacred Heart College h110 Franklin St 825-2437
Pastula Joseph A mtcemn Sacred Heart College r110 Franklin St
Pastula Luba P Mrs lndry wkr Sacred Heart College r110 Franklin St
Patal Ohirv (Bhukfi) h116 Ethel Dr (STN) Apt 4 263-8038
Pate Jesse T (Georgia S) pntg contr 121 E Parkwood St (STN) h121 E Parkwood St (STN) 263-2662
Pate Joe C (Shirley C) prs opr Sterling Mills h325 Kale St 825-9202
Pate Phil h600 E Henry St (CH) Lot 35
Pate Roger B (Joy W) wldr Duke Pwr h600 E Henry St (CH) Lot 17 827-4907
Patel G D tex wkr Mayflower Plant h475a 11th St (C)
Patel Surendra D sect hd Pharr Yarns h12 E Pecan St 825-3284
Paterson Roy (Elv) emp Helcy Co h113 Willow Dr (STN)
Patrick Francis A (Wid Marcus R) retd h308 N Central Av 825-8455
Patrick Frank Jr (Dorothy B) supvr Sou Dye h908 Crestline Dr (Mt H) 827-2076
Patrick Mary C (Wid Henry) retd h423 Highland St (Mt H) 827-2386
Patrick Robt D (Ruby R) labymn Duke Pwr h19 Amity Cir 825-2356
Patrick Sarah J r423 Highland St (Mt H)
Patterson Billy J (Josephine W) fxr Beltex h102 Park Rd (Mt H)
Patterson Charles (Barbara H) crd opr Climax Mill h911 Catawba St
Patterson Gaither C (Nancy M) 2d hnd Superior Yarn Mills h222 Clearwater Lake Rd (Mt H) 827-6250
Patterson Geo A r206 E Summit Av (Mt H)
Patterson Jerome G (Sarah W) formn Summey Bldrs h207 E Catawba Dr (CH) 827-2148
Patterson Leonard A (Mildred W) retd h203a Clearwater Lake Rd (Mt H) 827-5540
Patterson Lephenia G cook Cramerton Pub Schs rBx 421 Cramerton NC

GASTONIA UNITED OIL CO., INC.
HOYLE T. EFIRD, President-Treasurer
American Gasoline—Oils and Heating Oil
Office: 2766 E. Ozark Ave., Ranlo, N.C. (28052)
Drawer 68, Gastonia, N.C. (28052) Tel. 824-3561
AMOCO ®

CNB GNB
YOUR HOMETOWN BANK
THE CITIZENS NATIONAL BANK
"YOUR HOMETOWN BANK"
Gastonia—Belmont Abbey College—Cramerton—Lowell—Stanley—Mt. Holly—Dallas
FDIC
Each depositor insured to $40,000
FEDERAL DEPOSIT INSURANCE CORPORATION

MOUNT HOLLY, N.C.
Growing in Beauty and Business
133 S. Main St., P.O. Box 406 (Mt. H; 28120) Tel. 827-3931

Patterson Louise W Mrs emp Burl Indus h216 Tomberlin Rd (CH)
Patterson Marie L (Wid Wayne) emp Burl Indus h306 Mayflower Av (C) 824-1115
Patterson Mary M (Wid Thos C) retd h206 E Summit Av (Mt H) 827-4370
Patterson Nancy T Mrs emp Superior Yarn Mills r222 Clearwater Lake Rd (Mt H)
Patterson P E (June) retd h407 Pine St (Mt H) 827-5998
Patterson Pat (Zelda L) carpet div Pharr Yarn h109 Beam St (S) 827-5086
Patterson Quinn dyer Burl Indus h554 Baltimore St (C)
Patterson Rachel W (Wid Lawrence G) laby tech R L Stowe Mills h138 Point Cir 825-5862
Patterson Robt E (Virgie N) emp Pharr Yarns hPine St (AT) 824-1791
Patterson Shelia Mrs acct clk Vision Hos rGastonia NC
Patterson Tony (Jeanne W) stock clk Food Town h100 3d St (Mt H) 827-2708
Patterson Wm (Luphenia G) tex wkr Burl Indus h559 Baltimore St (C) 824-2296
Patton Henry H (Thelma B) fl formn Talon Inc h312 Hovis Rd (STN) 263-2763
Patty Frank A (Maxine B) retd h602 Washington St (C) Apt 5 824-1593
Patty Jack L (Francis H) instlr Am Glass Co h482 Lincoln St (C)
Paul's Amoco Service Station (Paul S Rash) 75 W Wilkinson Blvd (C)
Pauline Margaretta Mrs asst tchr Belmont Central Sch rGastonia N C
Paulk John N (Anita W) driver Sou Dye h502 N Hawthorne Av (Mt H) 827-9878
Paulk Vivian ofc sec-treas Park St United Meth Ch r115 Greendale Dr (Mt H)
Paxton Bertie tex wkr Am & Efird h701 S Main St (Mt H) Apt 3 827-9768
Paxton Fannie C (Wid Dock W) h18 Barnes Dr 825-5903
Paxton James E (Pearl S) formn Pharr Yarns h624 Secrest Av 825-2137
Paxton Jimmy (Virginia) h106 Lynnbrook Dr (CH)
Paxton John dfr Superior Yarn Mills r18 Barnes Dr
Paxton Leonard (Sue M) tex wkr Belmont Knitting h20 Barnes Dr 825-2365
Payne Angie H (Wid J B) retd r521 N Main St (Mt H)
Payne Arliss J (Hattie O) (Gaston Hosiery Mill) h217 Park Rd (Mt H) 827-7367
Payne Billy R (Billy M) emp Pharr Yarns h58 Church St (Mc A) 824-9287
Payne Clarence C (Cath H) pntr h503 Cherry St (CH) 827-5601
Payne Claude A (Janie W) h112 Craig St (Mt H) 827-4567
Payne Claude A Jr (Betty P) carp Summey Lbr h338 Ridge Dr (Mt H) 827-2671

L. S. RANKIN & SONS, Inc
Distributor
UNION OIL COMPANY OF CALIFORNIA
union 76
P.O. Box 1084
913 W. Franklin Blvd., Gastonia, N.C. (28052)
Tels. 865-2306, 824-4374 and 825-5113
76 UNIFLAME

STOWE MERCANTILE CO.
Quality Merchandise Since 1889
CLOTHING — HARDWARE — FURNITURE
6 N. Main St., P.O. Box 232 Belmont, N.C. (28012) Tel. 825-5321

Payne Flossie R (Wid Clarence C) h101 Lowell-Mc A Rd (AT) 824-1113
Payne Frances B Mrs slswn Belk-Matthews rRt 1 Bx 136-A
Payne Girlie S waitress College Pk Pharm rRt 1 Stanley NC
Payne Hattie O Mrs supvr Gaston Hosiery Mill r217 Park Rd (Mt H)
Payne Jeannette B (Wid Harold M) (Payne's Gro) h804 W Charlotte Av (Mt H) 827-2094
Payne Jerry D (Mary C) crane opr Metrolina Fab h201 W Chestnut St (STN) 263-8333
Payne Jim R (Nancy L) sls rep h214 Hillcrest Dr (Mc A) 827-8312
Payne John I (Josephine M) mfrs agt 528 Julia Av h528 Julia Av 825-2170
Payne Josephine M Mrs tchr South Point Sr Hi Sch r528 Julia Av
Payne Lawrence M retd r508 Church St
Payne Mabel C Mrs laby tech Sou-Tex Chem rCharlotte NC
Payne Mike I (Kathy L) emp City h107 Hovis Rd (STN)
Payne Paul W emp Superior Yarn Mills r912 Globe St (Mt H)
Payne Ray T (Barbara D) emp Sherrills Indus h134 8th Av (C) 824-9202
Payne Roe D retd h912 Globe St (Mt H)
Payne Toney L (Linda H) planning formn Burl Indus h905 Pinewood Dr (AT) 824-1345
Payne Wm tex wkr Pharr Yarns h18 Main St (Mc A)
Payne Willie W (Wid Mack) maid h214 W Woodrow Av 825-9314
Payne's Grocery (Jeanette B Payne) 804 W Charlotte Av (Mt H) 827-2094
Payseur Arth T (Virgie G) retd h104 Davis St 825-2817
Payseur David T (Dorothy S) chkr Caro Frt Carriers h112 Faires Av 825-2059
Payseur Earl C (Frances M) mtcemn Pharr Yarn h604 Pierce Av (DH) 827-2032
Payseur Sherry studt r201 School St
Payseur Willie J (Betty O) supt Stowe Spng h201 School St
Peacock Edna r701 Noles Dr (Mt H)
Peacock Nell F spnr Superior Yarn Mills rBx 692 Paw Creek N C
Pearce See Also Pierce
Pearce Susie L (Wid J E) retd h212 Mingus St 825-8429
Pearl's Beauty Shop (Mrs Pearl M Howard) 310 2d St (STN) 263-2718
Pearson Charles E (Vera C) (Pearson Mach & Tool) h110 Mt Holly-Mc A Rd (S) 827-3837
Pearson David (Harriet L) mach Huff Machy h904 Belmont-Mt Holly Rd (CH) 827-9857
Pearson Debbie mach opr Jordan Business Forms r110 Mt Holly-Mc A Rd (S)
Pearson Dovie P (Wid Wm R) retd h66 4th St (C) 824-4119
Pearson Joe D emp Belmont Hos Mill r7b Crestview Dr
Pearson Judy opr Michell's Beauty Salon
Pearson L V (Irene H) retd h7b Crestview Dr 825-3981

Be Insurance Wise — Buy
Watson Insurance Agency, Inc.
Phone 825-9641
126 N. Main St. Belmont, N.C. (28012)
Be Insurance Wise — Buy

Belk Matthews
"Your Happy Shopping Store"
26-28 N. Main St., P.O. Box 668, Belmont, N.C. (28012) Tel. 825-5153

Pearson Machine & Tool (Charles E Pearson) Rear 110 Mt Holly-Mc A Rd (S) 827-3837
Pearson Michl (Addie S) mach opr h800 Walnut St (DD)
Pearson R A (Edna R) h305 Belton Av (CH)
Pearson Raymond emp South Point Life Saving Crew h104 Brookwood Rd (CH)
Peavy Le Roy (Ora C) driver SODYECO h310 Rhyne St (STN)
Peavy Nancy emp Stanley Knitwear r310 Rhyne St (STN)
Peche Richd S (Mary J) agt Liberty Life Inc h821 S Main St 825-5074
Peeler David h321 Clearwater Lake Rd (CH) 827-8120
Peeler Jane ofc sec Citizens Natl Bk rLincolnton NC
Peeler Roy E sect hd Perfection Spng h66 Wilkinson St 827-9441
Peeler Tommy (Joyce P) USA h103 Reese St (S)
Pegram Wm F (Bobbie R) slsmn Florist Sup h11 Stowe Rd 825-5578
Pelney Carl (Betty M) dfr Cresent Spng h227 N 6th St 825-9444
Pence Robt M (Virginia B) retd h276 8th Av (C) 824-1090
Pendleton Becky opr Gail's Beauty Gallery rPO Bx 87 (Mt H)
Pendleton Garnelle R retd h160 8th Av (C) 824-3344
Pendleton James E (Sue) (Catawba Barber Shop) rRt 1 Bx 173 Southpoint Rd
Pendleton James F (Cora Q) h308 Mayflower Av (C) 824-1484
Pendleton Max L Rev (Virginia B) pastor Catawba Hghts Bapt Ch h302 Belmont-Mt Holly Rd (CH) 827-5530
Pendleton Mildred sewer Belmont Hosiery r39 N Main St
Pendleton Randy M policemn Mt H Police Dept r302 Belmont Rd
Pendleton Wm P mach opr Precision Elec Balancing rClover S C

PENEGAR O G CO INC,

O G Penegar President, Richard M Penegar Executive Vice-President-Secretary, Office Supplies And Equipment, Business Machines, Olivetti Typewriters, Adding Machines And Printing Calculators, Electrostatic Copiers And Supplies, Duplicator Machines And Supplies, Sales, Service And Rentals 176 W Franklin Blvd, Gastonia, N C (28052), Tel 865-1236, Charlotte, N C, Tel 825-5169 (See Index To Advertisers)

Penington Judy dfr Linford Mills h43 Burton St
Penland Walter (Barbara L) tex wkr Imperial Yarn h106 Hawthorne St
Penley Bobby D (Janet M) tex wkr Acme Spinning h33 Acme Rd 827-5721
Penley Boyd S (Dorothy C) swpr Linford Mills h82 Shaw St 827-9562
Penley Charles (Janice M) fxr Eagle Yarn Mills h17 Long Av
Penley Clarence retd h408 Oakland St 825-5231
Penley Ernest W (Wilhelmina) emp Piedmont Processing h8 Columbine Cir
Penley Evelyn J tex wkr Pharr Yarns h13½ Main St (Mc A) Apt 3
Penley Fred J (Marie L) twstr Sterling Mills h318 Sterling St 825-5489
Penley Glenda r318 Sterling St
Penley June wndr Pharr Yarns h234 Dawson St (C)
Penley Kelly Jr (Lisa M) parts clk Whirlpool Appliances h708 Secrest Av 825-9519
Penley Larry D (Diane J) delmn Sou Whol h208 Clearwater Lake Rd (Mt H) 827-8156
Penley Ralph W (Bessey H) retd h56 Cason St (NB)
Penley Tony C (Vivian R) overseer Burl Indus h109 Craig St (Mt H)

BUMGARDNER FUNERAL HOME Inc.

Twin Oaks Chapel

515 N. Central Ave. Belmont, N.C. (28012) Tel. 825-5301

Penn Truck Aids Inc Roy Speas Br Mgr 603 N Main St (STN) 263-4240
Pennell Jerry W (Jeannette) h100 Hovis Rd (STN)
Pennell Katie C (Wid James R) retd h111 Moore St (STN) 263-8423
Pennell Nell J (Wid Otis E) spnr Majestic Mfg r12 S 4th St
Penninger Richd L (Mary C) driver Union Oil rCharlotte NC
Pennington Charles B (Betty C) mtcemn Northwest Plastics h105 1st St (CH) 827-3427
Pennington Clarence (Lillie C) retd h205 Oak St (S) 827-3708
Pennington Ernest h212 Hazeline Av
Pennington Everett W (Beulah P) swpr South Fork Mfg h103 Rankin St 825-2890
Pennington G Lee (Laura P) retd h215 Dogwood Dr (Mt H) 827-4200
Pennington Jerry studt r108 Hubbard St
Pennington Keith M (Betty M) slsmn Wilson Printing h203 Madison Dr (Mt H) 827-2075
Pennington Laura P Mrs designer Rabb's Florist rWoodland Pk
Pennington Luther J (Nell F) dye mixer Burl Indus h108 Hubbard St
Pennington Roger W asmblr Homelite r103 Rankin St
Pennington Saml H (Betty K) (Frame Shoppe) h5 Amity Cir 825-2219
Pennington Vance H (Sarah O) emp Burl Indus h502 Washington St (C) 824-3659
Penson Hugh E (Lola R) wldr Duke Pwr h506 Westland Farm Rd (DH) 827-5383
Pentecostal Holiness Church Rev T E Leviner Pastor 408 Scott St (Mt H)
Pepper E F Rev (Lena S) pastor Saint Mark's United Meth Ch h716 S Main St 825-3496
Pepper Thos I (Ina G) retd h108 Mimosa St 825-2648
Percival Judith D tchr Catawba Hts Elem Sch rCharlotte NC
Perfection Spinning Co James F Miller Plant Supt 100 Miller St 827-3161
Perfection Spinning Co Mc Tyeire L Johnston Jr Mgr ofc 200 W Wilkinson Blvd 825-5383
Pergerson Nat (Virginia) (Gussie's Coffee Shop) rCharlotte N C
Perham Bradley L (Sarah H) acct Furn Indus h139 W Glendale Av (Mt H) 827-4475
Perham Sarah H tchr Pinewood Elem Sch r139 W Glendale Av (Mt H)
Perkins A Leon (Joyce Mc N) trainmn SCLRR h510 Belmont-Mt Holly Rd (CH)
Perkins Billy R (Iva B) electn Duke Pwr h102 3d St (Mt H) 827-4891
Perkins Carrol K (Louise H) h800 Woodlawn Av (S) 827-2901
Perkins Charles R emp Amer & Efird h913 Timberlane Dr (Mt H) 827-6185
Perkins Cindy opr Nannette's Beauty Salon r103 Wallace Av
Perkins Delores M (Wid Lee A) mgr Abbey Snack Bar h116 Boundary St (NB) 827-5117
Perkins Diane J recpt Coca-Cola r404 E Henry St (CH)
Perkins Fred D (Roberta W) sect hd Am & Efird Mills h104 Maple Dr (Mt H) 827-3840
Perkins Gertrude retd h78 Acme Rd 827-2976
Perkins Glenn (Elaine K) emp City Of Gastonia h12 Vesta St 825-8823
Perkins Iva B Mrs cafeteria mgr Mt Holly Jr Hi Sch r102 3d St (Mt H)

PARK-N-WASH LAUNDERETTE
OPEN 6:30 A.M. TILL MIDNIGHT
Owned and Operated By George H. and Graham C. Rumfelt
109 S. Main St., Beside Belmont Cleaners, Belmont, N.C. (28012) Tel. 825-9006

Perkins J Bee (Phyliss) rd driver Akers Mtr Lines h112 Boundary St (NB) 827-3872
Perkins Jason C h210 E Catawba Av (Mt H) Apt 3 827-7661
Perkins Jimmy hlpr Abbey Snack Bar r116 Boundary St (NB)
Perkins Junior P (Marcie) emp Natl Yarn h710 Caldwell St
Perkins Lewis M (Ibera M) tex wkr Am & Efird Mills h100 Woods St (Mt H)
Perkins Norman B Rev (Zona M) pastor Ranlo Freewell Bapt Ch h301 Rankin Av (Mt H) 827-3146
Perkins O C custdn North Belmont Elem Sch rRt 5 Bx 456 Gastonia N C
Perkins Oscar C (Berlie C) retd h110 Beam St (S) 827-2929
Perkins R E (Becky) tex wkr h101a Lanier Av (Mt H)
Perkins Robt (Carolyn H) emp Burl Indus h804 Gaston Av
Perkins Ronald S USAF r102 3d St (Mt H)
Perkins Roy M (Kathleen H) wldr Westinghse h103 Howie St (Mt H) 827-6400
Perkins Wilson Autos (Wilson N Perkins) 59 W Wilkinson Blvd (C) 824-1436
Perkins Wilson N (Wilson Perkins Autos) rGastonia NC
Perry Blanche (Wid Fred) retd h117 Rollins St (STN) 263-4666
Perry Debbie L clk Geniune Parts r218 Johnston Dr
Perry Dennis F (Sarah B) media splty Gaston College h117 Old Mine Rd (Mt H) 827-9567
Perry Floyd E (Julia H) slsmn Sears h27 W Woodrow Av 825-2486
Perry Jerry E (Mary E) slsmn Nopco Chem h408 Westland Farm Rd (DH)
Perry Jimmy V (Billie K) driver h717 N Buckoak St (STN)
Perry Lester A (Callie L) kntr L & L Hos h113 Lee St 825-8127
Perry O Eugene (Diane) tchr County Sch Bd h316 Clearwater Lake Rd (CH) 827-4534
Perry Polly G (Wid R G) retd h126 E Catawba Av (Mt H) 872-4386
Perry Raymond S h111 Point Cir 825-3472
Perry Robt G (Marlene N) slsmn C & N Corp h210 Oakwood Dr (DH) 827-5190
Perry Robt L (Frances B) pntr Mbg Bd Of Educ h218 Johnston Dr 825-3244
Perry Sarah B Mrs librn Pinewood Elem Sch r306 Timberlane Dr (Mt H)
Perry Ward (Elenanor W) driver Estes Mtr Lines h500 Beatty Rd (CH) Apt 17 827-2953
Perryman Jasper C emp Burl Indus r106 Penhook Loop Rd (S)
Perryman Linda clk Natl Car Rentals h407 Louise Av (CH) Apt 34 827-9469
Perryman Richd L (Lottie B) tex wkr Pharr Yarns h106 Penhook Loop Rd (S)
Persinger Jean S payroll clk Eagle Yarn Mills rRt 1 Bx 258-A S Point Rd
Peters Judy teller Citizens Natl Bk rGastonia NC
Peters Ronald W (Jean) driver Penn Truck Aids rRt 3 Bx 71b Ridgeway Va
Peterson Allen (Brenda) emp Stowe Spng h59 Jackson Av
Peterson Edw (Maria G) emp Oroweat Baking h200 Johnston Dr 825-9713
Peterson John (Bobbie W) dfr Stowe Spinning h9 Boundary St (NB)

PETREY ERNEST Q INC Harry G Petrey Consultant And Manager, All Forms Of Insurance, "Service Beyond The Policy", 319 E 3d Av, Gastonia, NC (28052), Tel 864-5474

Pettis Lester (Winifred R) mtcemn Belmont Hos h223 Cedar St 825-8709

Pettis Max tex wkr Linford Mills h39 Linford St

Pettis Sarah retd h103 Sacco St 825-8490

Pettus Betty kntr Belmont Hos r223 Beam Rd (S)

Pettus Bonnie (Louella C) jan Gastonia Bd Educ h227 Adrian St (Mt H) 827-6729

Pettus David tex wkr Mc Adenville Mill r130 Mt Holly-Mc A Rd (S)

Pettus Jerry h600 Catawba St

Pettus Mack W (Nellie R) over hauler Burl Indus h130 Mt Holly-Mc A Rd (S)

Pettus Marcelle tex wkr Linford Mills r58 Cason St (NB)

Pettus Nellie mgr Econ-U-Wash rRt 2 Bx 204 Gastonia NC

Pettus Reba W Mrs h223 Beam Rd (S)

Pettus Viola D (Wid Columbus L) retd h501 Cherry St (CH) 827-5903

Petty Frank A (Julia H) opr WBTV h111 Hawley St (STN) 263-4883

Petty Harley (Louise B) carp Arrowood Bldrs h218 E Central Av (Mt H)

Petty Johnny (Sybil S) tex wkr Perfection Mill h19 Perfection Av

Petty Joseph G (Agnes E) emp Gaston County Dyeing Mach h405 E Parkwood St (STN)

Petty Kay Mrs waitress Shoney's h413 W Central Av (Mt H) 827-8173

Petty Ted S (Brenda R) budget analyst First Union Natl Bk h103 Circle Dr (Mt H) 827-6721

Pharr Arth tchr Kiser Elem Sch r2701 Abelwood Rd

Pharr W Neal Hon (Anne H) retd h30 Hillcrest Dr (Mc A) 824-1292

Pharr Wm Rev (Barbara B) pastor Wesleyan Meth Ch h500 N Hawthorne Av (Mt H) 827-3444

Pharr Wm J (Cath S) pres-treas Pharr Yarns h75 Main St (Mc A) 824-1282

PHARR YARNS INC

W J Pharr President-Treasurer, George M Howe Executive Vice-President, J M Carstarphen III, J Crawford Poag Vice-Presidents-Assistant Secretaries, Daniel J Stowe Secretary-Assistant Treasurer, D C Howe Controller-Assistant Treasurer, G R Culberson General Manager, Manufacturers Nylon, Orlon And Synthetic Yarns, 2 Main St, McAdenville, N C (28101) Tel 824-3551

Pharr Yarns Sterling Div Steven J Silvia Plant Mgr 217 Sterling St 825-3708

Phelps David atndt Blvd Shell Tire & Battery Serv rRt 6 Gastonia NC

Phelps Thos C Jr h200 Nixon Rd Apt 10

Phifer Dorothy W bkpr Phifer Sup rParadise Point NC

Phifer Supply Co (Wm J Phifer) indus sup & equip 27 S Main St 825-9646

Phifer Wm J (Dorothy W) (Phifer Sup) rParadise Point NC

Phil Fredk (Margt H) eng Textron h326 N Peterson St (STN) 263-2613

Phillip Geo H r320 Mayflower Av (C)

Phillips Arth C (Jesusa P) sec supvr Pharr Yarn h322 Ridge Dr (Mt H) 827-4624

Phillips C Frank (Debbie P) swtchmn S B T & T h208 Mingus St 825-8089

Phillips Carl E (Joyce S) (Dixie Sup) h521 E Charlotte Av (Mt H) 827-8124

Phillips Dewey tex wkr South Fork Mfg h202 Stowe St

Phillips Eunice P spnr J P Stevens & Co h310 E Parkwood St (STN) 263-2254

Phillips Eva H Mrs (Eva's Flower Shop) rRt 5 Bx 453

Phillips Fannie B Mrs wndr Pharr Yarn h15 Tucker St 825-2615

FIRST FEDERAL SAVINGS AND LOAN ASSOCIATION
Main Office 251 W. Main Av., Gastonia, N.C. (28052)
Abbey Plaza Branch All Offices Dial 865-7485
Also Downtown Gastonia; Dixie Village; South Gastonia;
Akers Center; Downtown Dallas
INSURED

Phillips Geo (Daisy) retd h201 Lowell Av (C) 824-3189
Phillips Geo H (Edna R) pntr h130 Reese St (S)
Phillips H A (Eva E) retd h453 Penhook Loop Rd (S) 827-4018
Phillips Herman L mech Acme Spinning h15 Centerview St
Phillips James S (Reginia W) admn splst State Air Natl Guard h456 18th St (C) 824-2102
Phillips Jerry mgr Hardee's Hamburgers r320 Beatty Rd (CH) Apt 46
Phillips Jerry B (Mozelle G) security guard Gaston Mem Hosp h365 Woodlawn St (C) 834-1492
Phillips John C (Louise R) (Phillips Pntg Contrs) h301 Lowell Av (C) 824-1547
Phillips John M (Ruth H) twstr Burl Indus h107 Fite St 827-3172
Phillips Larry D (Cindy) ship & rec clk South Fork Mfg h105 Lambert St
Phillips Lee (Lena B) fxr Burl-Indus h106 Riverside Dr (C) 824-2368
Phillips M J retd h113 Penhook Loop Rd (S)
Phillips Mary A retd r15 Tucker St
Phillips Morgan P (Ruby C) slsmn W Cramerton Nursery h28 W Wilkinson Blvd (C) 824-1005
Phillips Oliver C (Zoniabell A) card grndr South Fork Mfg h207 Stowe St
Phillips R W Jr (Eunice C) loan mgr Coml Credit h813 Gaston Av 825-3218
Phillips Raymond L asst to postmaster PO rRt 4 Gastonia NC
Phillips Reginald W (Evelyn D) retd h404 Smith St (CH) 827-4081
Phillips Ricky r200 E Glendale Av (Mt H) Apt 5
Phillips Robt emp City h306 South St
Phillips Robt L lab City Bldg & Grounds Dept r608 East Av
Phillips Robt L Rev (Grace G) pastor Mc Adenville United Meth Ch h77 Main St (Mc A) 824-1202
Phillips Ronnie G tex wkr Burl Indus r365 Woodlawn St (C)
Phillips Ruble (Betty T) overseer Stowe Spng h111 E Henry St (CH)
Phillips Ruby C Mrs (West Cramerton Nursery) r28 W Wilkinson Blvd (C)
Phillips Sam J (Ethel B) jan Pharr Yarns hRear 202 Riverside Dr (Mc A)
Phillips Susie P mgr Cato's r322 Ridgeview (Mt H)
Phillips Thos N (Mary B) opr Bowman & Dunn h108 Oak St
Phillips Thos N (Ann B) pkr Piedmont Processing h19 S 10th St 825-3283
Phillips Wanda P h521 W Henry St (CH)
Phillips Wm C (Patricia L) fxr Belmont Hos h206 13th St
Phillips Willie lab City Water & St Dept rRt 2 Clover SC
Phillips Willie C style changer Burl Indus h708 Church St (C) 824-2273
Phyne Mary G (Murphy Hts Beauty Salon) r123 Derune St (STN)
Pickelsimer Berlin K (Mary B) mach Joint & Clutch Serv h304 E Henry St (CH) 827-9093
Picklesimer Verlon L twstr Majestic Mills h110 Walnut St 825-8747
PIEDMONT BIBLE INSTITUTE Rev Roy L Rikard Pastor, We Preach Christ, Crucified, Risen And Coming Again, We Provide Study Of The Bible, To Enroll Call Us, 426 Woodlawn Extension, Cramerton, NC (28032), Tels 824-2002 And 824-2840 (See Index To Advertisers)
Piedmont Commercial Cleaners (James W Muse) 218 Springwood Dr (S) 827-5294

PIEDMONT MOTORS INC, Roosevelt L Parks President, Gary G Parks Vice-President, Toyota Automobiles, Trucks And Wagons, Sales, Service, Parts, 420 W Franklin Blvd, PO Box 954, Gastonia, N C (28052) Tel 865-9571
Piedmont Personnel Mrs Mabel H Henry Pres 1a E Woodrow Av 825-3731
Piedmont Processing Inc J H Martin Jr Pres V E Stanley Jr Exec V-Pres H J Jordan Jr V-Pres yarn bleaching & dying 161 Piedmont Rd 825-5131
Piedmont Radio Service (S M Earnhardt) 207 E Wilkinson Blvd 825-9217
Piercy Gregory K studt r308 Timberlane Dr (Mt H)
Piercy Jennie Mrs cafeteria wkr Ida Rankin Elem Sch r353 Scott St (Mt H)
Piercy Kenneth L Jr (Sandra S) emp Stowe Thread h14 Stowe Thread St 825-8085
Piercy Robt E (Jennie H) opr Westview Gro h353 Scott St (Mt H) 827-2957
Piercy Robt M (Margt R) driver Caro Frt h911 Timberlane Dr (Mt H) 827-2405
Piercy Wm C business mgr Norman-Hersey r308 Timberlane Dr (Mt H)
Piercy Wm M Jr (Rosemary C) steel wkr Duke Pwr h308 Timberlane Dr (Mt H) 827-3885
Pike C Randall (Susie) mech PO h413 Timberlane Dr (Mt H)
Pike Walter (Bonnie) studt h101 Oak Trail (CH) Apt 2 827-7110
Pilgrim Dennis D (Loretta N) slsmn Hinde & Dauch h205 Point Cir 825-5375
Pilgrim Jerry (Jane) yarnmn Stowe Spng h50 Jackson Av
Pilkington Delmas (Brenda B) servmn Smith-Regal Co h233 Rose St (CH)
Pilot Life Insurance Co Lonnie R Miller Dist Mgr 1b E Woodrow Av 825-2334
Pinehurst Apartments 301 Eagle Rd
Pinnix Jim Homes Johnny Buchanan Mgr sls 75 W Wilkinson Blvd (C) 824-4371
Pinson James G (Bertha A) retd h207 Walnut St 825-5267
Pinson Larry emp Byrum Uphol r207 Walnut Av
Pinson Tommy driver Kimbrell's Of Belmont r207 Walnut St
Piper William V (Phyllis W) sls rep h507 W Henry St (CH) 827-9704
Pittman Contractors (Robt H Pittman) 113 Cove Av (Mt H) 827-9412
Pittman Edw A (Gertrude W) retd h284 8th Av (C) 824-2753
Pittman Frances spar Imperial Mill h118 Hawthorne St
Pittman Frances M Mrs h406 Imperial St 825-9792
Pittman Gerald emp Pittman Contr
Pittman Gerald A h300 E Charlotte Av (Mt H) Apt 6 827-5941
Pittman James C emp Pittman Contr
Pittman Janet W Mrs h328 Ferrell Av
Pittman Robt H (Ann A) (Pittman Contr) h113 Cove Av (Mt H) 827-6235
Planner Geoffrey A lwyr Roberts & Caldwell
Platt Marilyn tchr Stn Jr Hi Sch rStn NC
Play-Town Nursery (Mrs Betty F Armstrong) 107 Poplar St 825-2738
Pleasant Charles R (Carolyn F) emp Pharr Yarns h21 Oak Dr (Mc A)
Plemmons Danny (Vickie) tex wkr Natl Yarn Mills h900 Brook St
Plemmons Harry D (Betty W) sectmn Natl Yarn Mills h802 Brook St 825-3549
Pless Dorothy L h427 Dutch Av (Mt H)
Plott Betty C Mrs emp Superior Yarn Mills r193 5th St Ext
Plowden Ramon G (Amy R) dentist 15 Main St (Mc A) rGastonia N C
Plummer Jerry F (Nancy I) laby supvr Sou Dye h508 Cherry St (CH) 827-2749

CNB CTB YOUR HOMETOWN BANK
THE CITIZENS NATIONAL BANK
"YOUR HOMETOWN BANK"
Gastonia—Belmont Abbey College—Cramerton—Lowell—Stanley—Mt. Holly—Dallas
FDIC Each depositor insured to $40,000 FEDERAL DEPOSIT INSURANCE CORPORATION

McCALL BROTHERS INC.
Well Drilling—Water Systems
Water Mains—Waste Treatment
Pumps—Sewer Mains
Tel. 399-1506
6700 Belhaven Blvd.
Charlotte, N.C. (28216)

Plunkett Anne R Mrs tchr Ida Rankin Elem Sch r236 Cedar La (Mt H)
Plunkett David W (Anne A) admr N C Orthopedic Hosp h236 Cedar La (Mt H)
Poag J Crawford (Leanora G) v-pres-asst sec Pharr Yarns h74 Main St (Mc A) 824-3242
Poarch Dorsey A (Patricia B) mach opr Pharr Yarns h103 Kale St (S)
Poarch Steven (Dianne) (Main St Union 76) rRt 1
Poe E E Mrs retd hRear 1607 N Main St (Mt H)
Poindexter Harold G spnr Burl Indus h6 1st St (C) 824-2514
Poindexter Mariette r6 1st St (C)
Poindexter Mary M (Wid John E) retd h205 Bell St (Mt H) 827-5732
POLICE DEPARTMENT (See Belmont-City Of; Cramerton-Town Of; Mount Holly-City Of; Stanley-Town Of)

POLK R L & CO
CITY DIRECTORY PUBLISHERS
2910 W CLAY ST
RICHMOND, VA (23230)
TELEPHONE (804) 359-6001
AUTOMOBILE AND TRUCK OWNER LISTS
AUTOMOTIVE STATISTICS
BANK BUSINESS DEVELOPMENT SERVICES
BANK DIRECTORIES
DIRECT MAIL ADVERTISING
MAILING LISTS
MOTOR VEHICLE REGISTRATION MANUALS
POLK BUILDING
431 HOWARD ST
DETROIT, MICHIGAN (48231)
TELEPHONE (313) 961-9470

Polk Thos B (Dorothy E) USA h515 Washington St (C) 824-1476
Polk Thos B (Eula K) retd h389 Woodlawn St (C) 824-2766
Polly Bea Drapes (Mrs Beatrice S Taylor Mrs Pauline S Berry) mfrs 214 Faires Av 825-8562
Polson Jesse L (Judy P) mtcemn Linford Mills h60 Cason St 827-3201
Ponder Richd F (Doris C) sec Charlie's Drug Store h404 Harmony La (Mt H) 827-4768
Pool Huey V (Geneva T) drf Pharr Yarns h305 Ford St (C) 824-4709
Poole Betty C Mrs clk PO r49 Wesleyan Dr (Mc A)
Poole Blanche W retd h109 Ford Dr (AT) 824-1193
Poole Bobby R (Earlene C) overseer Pharr Yarns h9 Oak Dr (Mc A) 824-4147
Poole Bobby R Jr studt r9 Oak Dr (Mc A)
Poole Brenda Mrs wkr Mc A Bapt Ch Day Care
Poole David O (Ola B) tex wkr Burl Indus h100 Hickory Grove Rd (S)
Poole Debra L tex wkr Pharr Yarns r9 Oak Dr (Mc A)
Poole Floyd (Sonja P) emp Pharr Yarns h44 Main St (Mc A)
Poole Freda M splr Superior Yarn Mills r212 Weldon Cir (Mt H)
Poole Geo (Rita) h907 Pinewood Dr (AT) 824-9682
Poole Harold D (Doris S) adv mgr Belmont Banner h104 Hickory Grove Rd (S) 827-4562

Poole Harold J (Chrystne) instr N C Vocational Tex Sch rGastonia NC
Poole Isla M r109 Ford Dr (AT)
Poole James C (Judy B) supt Dixon Properties h1026 Avondale Rd (AT) Apt 6 824-3758
Poole Jerry h212 Weldon Cir (Mt H)
Poole L B Jr (Vivian W) h105a Mt Holly-Mc A Rd (S)
Poole Lester B (Edna A) tchr Charlotte Bd Educ h105 Mt Holly-Mc A Rd (S)
Poole Lily P (Wid Basil) emp Pharr Yarns h805 8th Av Extn (C) 824-3059
Poole Linda G Mrs ofc wkr Burl Indus h327½ Mayflower Av (C)
Poole Minnie C (Wid P B) r611 Rankin Av (Mt H)
Poole Norman D (Mildred J) mech Duke Pwr h309 North St 825-8283
Poole Ted E (Margt D) sect hd Amp Corp h503 Park St 825-8226
Poole Theo (Gail C) constn wkr hRear 239 8th Av (C)
Poole Wm A (Donna P) h105b Mt Holly-Mc A Rd (S)
Poole Wm W (Betty C) overseer Pharr Yarns h49 Wesleyan Dr (Mc A) 824-1082
Poovey Carl E (Faye M) air condtg eng Acme Spng h1a Woodlawn St 827-3606
Poovey Delores Mrs tchr Mt Holly Jr Hi Sch rRt 1 Bx 288
Poovey Dennis (Pat) hRear 114 O'Daniel St
Poovey Harold V (Delores D) chem Stein-Hall & Co h16 Stowe Rd 825-8403
Poovey Jerry (Vickie) h302a W Henry St (CH) 827-9664
Poovey Philip (Sue) h108 Hilltop St (Mt H)
Pope Blaine (Ressie A) guard Stroupe Security Guard r302 Cherry St (CH)
Pope Blaine W Jr (Ressie A) twstr Superior Yarn Mills h225 1st St (Mt H)
Pope Bobby tex wkr Belmont Heritage r108 Lowell-Mc A Rd (AT)
Pope Cheryl h206 E Glendale Av (Mt H) Apt 3 827-5082
Pope Clyde F (Margaret O) mech Sodeyco Div h516 Dutch Av (Mt H)
Pope Earl USA r301 Adrian St (Mt H)
Pope Earl L (Anna L) dyehse Pharr Yarns h108 Lowell-Mc A Rd (AT) 824-4275
Pope Gloria W Mrs crimper tndr Am & Efird Mills h2 American St (Mt H) 827-3825
Pope Harold (Margie D) emp Chronicle Mill h10 S 1st St
Pope Helen W (Pope's Trailer Pk) hRear 116 E Henry St (CH) 827-2174
Pope J Mitch (Frances A) retd h6 Mellon Rd 825-8331
Pope Jess A (Eliz G) emp A & E Mills h514 N Mauney Rd (STN)
Pope Kay tex wkr Pharr Yarns r108 Lowell-Mc A Rd (AT)
Pope Lottie M laundress Holy Angels Nursery h508 Piedmont Av (Mt H)
Pope Ralph F (Barbara) slsmn J A Richardson Co h307 Madison Dr (Mt H) 827-5139
Pope Randy studt r302 Cherry St (CH)
Pope Ressie M Mrs nurses aide Holy Angels Nursery r302 Cherry St
Pope Robt S (Maryilyn) h102 Cline Av (Mt H)
Pope Roger tex wkr Pharr Yarn r108 Lowell-Mc A Rd (AT)
Pope Roy L (Hazel I) tex wkr Climax Spng h428 Julia Av 825-2440
Pope Sheila F nurses aide Holy Angels Nursery h302 Cherry St (CH) 827-8274
Pope Stanley D (Vivanee T) retd h511 Washington St (C) 824-1883
Pope Wm E (Ernestine R) dyer Am & Efird Mills h301 Adrian St (Mt H)
Pope's Trailer Park (Helen W Pope) Rear 116 E Henry St (CH)
Posey Gus B (Prima H) jan Belmont Sav & Loan Assn h202 Todd St
Posey Prima Mrs maid Belmont Sav & Loan Assn r202 Todd St

Nationwide Mutual Insurance Co.
INSURANCE OF ALL KINDS
C. W. (BILL) CRAIG, Representative
Telephones 827-4282 — 827-3151 — 827-5343
105 E. Charlotte Ave. Mt. Holly, N.C. (28120)

POSTAL SERVICE (See United States Government)
Postel Pate (Reba) crdr Eagle Yarn Mills h17 Sunset St
Postell John Kimbrell's Of Mt H h102 Price St (CH)
Poston Virginia Mrs slswn Belk-Matthews rRt 1 Bx 171
Poteat Billy D (Delores C) electn Duke Pwr h315 Madison Dr (Mt H) 827-6515
Poteat Ervin L studt r315 Madison Dr (Mt H)
Poteat Harley J (Anna N) carp h301 Lanier Av (Mt H) 827-5150
Poteat Hatcher A (Lucille W) retd h150 W College St (STN) 263-2355
Poteat Hattie B Mrs retd h105 Lanier St (Mt H) 827-3073
Poteat Horace E (Sue E) (Poteat's Garage) h203 Belmont Rd (STN) 263-2392
Poteat John atndt Park-N-Wash Launderette rGastonia NC
Poteat Joseph R h104 Hillcrest Dr (Mc A) 827-5736
Poteat Nellie J retd h601 Woodlawn Cir (C) 824-4498
Poteat Roger N (Brenda) h526 Woodlawn Rd (Mt H)
Poteat Terry swpr South Fork Mfg r111 Rankin St
Poteat Wm L (Shirley B) slsmn E J Smith & Co h203 Park Dr 825-8569
Potts Chester (Elaine) mach h510 Julia Av
Potts Danl A mus dir Tuckaseegee Bapt Ch rStanley NC
Potts James R (Millie H) slsmn Quality Shoe Store h307 W Chestnut St (STN) 263-4446
Potts Martin W (Sally C) driver Nelson Mtr Lines h208 Brookwood Rd (CH) 827-5594
Potts Vlada M Mrs tchr O L Kiser Elem Sch rStanley NC
Povich's richd G (Stephanie) linemn Duke Pwr h125 E Parkwood St (STN) 263-8577
Powell Larry B (Mary H) mgr Investor's Loan rDallas N C
Powell Nancy Mrs billing clk Custom Indus r228 E Wing St
Powell Theo R (Hattie D) mtcemn J P Stevens & Co h409 1st St (STN) 263-2225
Powell W S (Juanita) retd h218 Ewing Dr
Powell Wendell S Jr (Nancy) driver h228 Ewing Dr
Powers John G Jr v-pres Wilson Sales rGastonia NC
Powers Virgil J (Mary G) exec Boy Scouts Of Am h408 W Charlotte Av (Mt H) 827-9987
Prager Deborah H Mrs tchr South Point Sr Hi Sch rCharlotte NC
Pratt Debbie studt r115 Oak Trail (CH)
Pratt Howard S (Eunice H) asst mgr Royal Soda Shop h115 Oak Trail (CH) 827-2626
Pratt John E (Ila L) (Royal Soda Shop) h401 S Central Av 825-8216
Pratt John W (Carol K) ofc mgr Belmont Tex Mach h25 Bowen Dr
Precision Elec Balancing Co (Price E Sherrill) 10 Barnes Dr 825-2228

PRESBYTERIAN HOSPITAL

J P RICHARDSON
PRESIDENT
B L BULLARD
EXECUTIVE VICE-PRESIDENT
200 HAWTHORNE LA
PO BOX 10157
CHARLOTTE, NC (28201)
TELEPHONE
377-4411

Presley See Also Pressely Pressley And Pressly
Presley Curtis L (Edith H) formn Swagknit h102 Penhook Loop Rd (S) 827-2958
Presley Dorothy Mrs tchr Kiser Elem Sch rStanley NC
Presley Edith H Mrs (Edith's Ceramics) r102 Penhook Loop Rd
Presley Eric C (Barbara B) acct Cherry Bekaert & Holland h304 S Central Av 825-2118
Presley Fulton (Bertha G) retd h112 Apricot St
Presley J Franklin (Dorothy Y) planning supvr Talon Inc h304 Genl Beauregard Dr (STN) 263-4610
Presley Nettie maid Mc Adenville Community Center rRt 2 Gastonia NC
Presley Pamela A studt r304 S Central Av
Presley Steph C studt r304 S Central Av
Presley W Clayton studt r304 S Central Av
Press Town Cleaners (Mrs Adeline V Herndl) 91 Mc Adenville Rd 825-5502
Pressely Melvin E (Shelia C) ship clk Sterling Mills h324 Kale St
Pressley Beaulah A insp Belmont Hos h410 North St Apt 8 825-8465
Pressley Beulah A insp Belmont Hosiery h314 S Central Av
Pressley Christine S Mrs ofc sec Tuckaseegee Bapt Ch r511 Tuckaseegee Rd (CH)
Pressley Donald (Eliz) tex wkr h333 Beam Rd (S)
Pressley Durward E (Grace) stock mgr Food Town h201 Mt Holly-Mc A Rd (S)
Pressley Florine retd h187 Mt Holly-Mc A Rd (S) 827-4808
Pressley Genevieve (Wid Ernest) retd h101 School St
Pressley Houston J (Viola C) ship clk Livingstone Coating h91 Acme Rd 827-3100
Pressley Jack r121 Penhook Loop Rd (S)
Pressley James D (Donrea H) reprmn Clawson Radiator h365 Craig St (Mt H) 827-9570
Pressley Jeannie (Wid Huey) h118 Globe St (Mt H) 827-4491
Pressley Jerry L (Barbara K) formn Sodyeco Div h1121 W Charlotte Av (Mt H) 827-2409
Pressley Jesse J (Patricia M) dfr Pharr Yarns h403 Clark La 825-2030
Pressley Laura W (Wid John M) retd h16 W Woodrow Av 825-2839
Pressley Marvin (Audry R) swpr J P Stevens & Co h110 Lucia Rd (STN) 263-4419
Pressley Mary h210 E Catawba Av (Mt H) Apt 8
Pressley Melvin E (Shelia A) tex wkr Dixie Yarns h67 River Dr
Pressley Polly (Wid Charlie) emp The Fish Hse h121 Tomberlin Rd (CH) 827-3272
Pressley R Mack Rev (Christine S) pastor Tuckaseegee Bapt Ch h511 Tuckaseegee Rd (CH) 827-4456
Pressley Ronnie M (Sylvia L) constn wkr h308 S Buckoak St (STN)
Pressley Roy G (Marsha) emp Gaston County Dyeing Mach h101 Cavin Av (Mt H) Apt 2 827-8300
Pressly Geo (Nancy) sect hd Beltex Corp hRear 104 Beam St (S)
Pressly Wm N (Betty W) mach Gaston Dye & Mach h114 Rollins St (STN)
Presswood Janette E (Wid Herbert) wndr Burl Indus h118 7th St (C) 824-3203
Presswood Max tex wkr Burl Indus r118 7th St (C)
Preston Ronda opr Belmont Beauty Salon r76 Quincey Rd
Prevatte Linwood E emp Beltex h303 N Central Av 825-2514
Price B D (Virginia S) retd h204 Brook St
Price Billy R (Sherry P) tex wkr Gurney Indus h108 Barnes St
Price Buford C (Grace S) shop mgr Duff-Norton h526 Julia Av 825-3524
Price Burzell G Mrs tex wkr Superior Yarn Mills r315 Ridge Dr (Mt H)
Price Callie P (Wid Ben H) retd h226 Beam Rd (S)

Price Clinton driver Kimbrell's Of Belmont rLowell NC
Price David (Leslie) r141 Linwood St
Price Doris L sec Belmont Hertiage r244 Ceda La (Mt H)
Price Elsie L spinner Superior Yarn Mills r218 Howard St (Mt H)
Price Eunice E ofc wkr Am & Efird Mills h6 Alice Av 825-2652
Price Floyd C (Ethel C) sect formn Acme Mills h207 Hazeline Av 825-3290
Price Frankie (Price Nursery) h601 North St
Price Fred (Gladys G) carrier PO h905 Noles Dr (Mt H) 827-3639
Price Fred E (Joan) driver P Y A Goodnight Bros h116a E Henry St (CH)
Price Grila tchr J P Page Elem Sch rCatawba Heights NC
Price Harry C Jr (Doris L) supvr SBT&T h244 Cedar La (Mt H) 827-6181
Price Howard A (Irma F) retd h170 8th Av (C) 824-3595
Price Jack D (Sarah L) constn wkr Duke Pwr h206 Norton Rd (Mt H) 827-9889
Price Jimmy r307 Julia Av
Price Keith slsmn Elec Heat Specialties rGastonia N C
Price Kerry studt r206 Norton Rd (Mt H)
Price Larry G (Elaine Y) emp Duke Pwr h206 Garrison Dr
Price Linda C r244 Cedar La (Mt H)
Price Lonnie (Mildred A) mtce supvr Pharr Yarns h103 Ford Dr (AT) 824-2066
Price Mary H Mrs retd r6 Alice Av
Price Norris (Elsie) retd h218 Howard St (CH) 827-3451
Price Nursery (Frankie Price) 601 North St
Price Paul D (Burzell G) hydraulic jack wkr Duff Norton h315 Ridge Dr (Mt H) 827-4520
Price Randy E studt r315 Ridge Dr (Mt H)
Price Roger W (Dorothy M) h515 Elm Av (Mt H) 827-7161
Price Roy L h203 Brookwood Rd (CH) 827-4378
Price Spurgeon flmn Joe & Jim's Food Center rPO Bx 704 (STN)
Price Violet Mrs h307 Julia Av
Price Wm G (Maxine H) dock formn Roadway Exp h120 Lynnbrook Dr (CH)
Price Wm H (Eliz B) overhauler Acme Spinning h19 Centerview St
Price Wise Tires Inc R G Watson Mgr 240 E Wilkinson Blvd 825-8951
Prickelmyer Anthony (Kathy H) mtcemn Burlington Indus h734b S Main St (Mt H) 827-7804
Pridmore Hazel R wvr Burl Indus h490a Washington St (C)
Pridmore John B (Merle R) sht mtl layout Mecklenburg Iron Wk h1202 N Main St (Mt H) 827-4275
Priest Debbie med recpt Charlotte Mem Hosp r104 Park Av (Mt H)
Priest Robbie W (Wid Albert F) traveler Am & Efird Mills h104 Park Av (Mt H) 827-5161
Prim Marie F (Wid Fred) retd h61 Poplar St (Mc A) 824-3041
Prince James E (Grace W) mech Caro Marine Sls h278 River Rd (B) 825-8550
Prince Johnny emp Burl Indus h407 Louise Av (CH) Apt 32
Prince Leonard R (Meleany J) overseer Pharr Yarns h42 Wesleyan Dr (Mc A) 824-4670
Priswood Max clk J P Stevens & Co rAlexis NC
Pritchard Johnny r420 E Catawba Av (Mt H)
Pritchard L Michl r420 E Catawba Av (Mt H)
Pritchard Raymond H (Betty R) plmb Heath Plmb h420 E Catawba Av (Mt H)
Pritchard Tommy r420 E Catawba Av (Mt H)
Privette Brenda tchr Stanley Jr Hi Sch rChar NC
Privette Cliff mgr Custom Indus rGastonia NC
Professional Building 111 E Charlotte Av (Mt H)

FIRST UNION NATIONAL BANK
Complete Banking Service
101 S. MAIN ST., P.O. BOX 567
MOUNT HOLLY, N.C. (28120) — TEL. 827-5821

Propst Andrew F (Grace V) dfr Belmont Heritage h204 Park Ter (S) 827-5589
Propst Debbie studt r204 Park Ter (S)
Propst Don (Jackie) driver S & S Block h302b W Henry St (CH)
Propst Edgar D (Renee T) supvr Threads Inc h104 Lane St (Mt H) 827-7507
Propst Grady L emp Acme Spinning h53 Cason St (NB) 827-2594

PROVIDENT LIFE & ACCIDENT INSURANCE CO

Hugh T Giles Regional Manager, Group Department, 316 S Marietta St, PO Box 2048, Gastonia, NC (28052) Tel 864-5775

Pruitt Athea Mrs business mgr Pruitt Elec rHenry's Chapel Rd
Pruitt Carl L (Mary D) h702 Highland St (C) 824-9715
Pruitt Electric Co (Norris M Pruitt) 123 E Henry St (CH) 827-6546
Pruitt Evelyn spnr Chronicle Mill h204 Catawba St
Pruitt H Leroy (Mary F) overseer Chronicle Mill h123 Park St 825-2485
Pruitt J B (Margt B) hlpr Leaksville Woolen Mills rCharlotte NC
Pruitt Lorene J Mrs spnr Perfection Spng r29 Boundary St (NB)
Pruitt Norris M (Pruitt Stereo Bar) rHenery's Chapel Rd
Pruitt Patricia opr Gail's Beauty Gallery rBx 658 (STN)
Pruitt Richd (Janet T) r201 Cherry St (CH)
Pruitt Saml N mgr Pruitt Stereo Bar rKen's Trailer Pk
Pruitt Stereo Bar (Norris M Pruitt) 121 E Henry St (CH) 827-6546
Pryor A Pinkney (Ruth) retd h122 Craig St (Mt H)
Pryor Ace Service (M Lavon Pryor) gas sta 650 S Main St (Mt H) 827-3320
Pryor Albert C rec clk Duff-Norton h216a Howard St (CH) 827-9856
Pryor Colie C (Vera M) retd h500 Elm Av (Mt H) 827-4216
Pryor Edith D (Wid John W) retd h204 Ford St (C) 824-3362
Pryor Edna J (Wid Fred D) retd h200 Ervin St
Pryor Ethel (Wid J A) retd h104 Main St (CH)
Pryor Geo S atndt Pryor Ace Serv h912 Crestline Dr (Mt H) 827-5395
Pryor Harold (Doris P) emp Natl Yarn Mills h406 Ferrell Av 825-5272
Pryor James A (Pearl H) retd h1203 N Main St (Mt H) 827-2787
Pryor Lonnie P (Mabel H) retd h224 Hill St (Mt H)
Pryor M Lavon (Elsie G) (Pryor Ace Serv) h107 Adrian Cir (Mt H) 827-5581
Pryor Mainie L (Wid A Cecil) retd h216 Howard St (CH) 827-3483
Pryor Marshall J h104 Tuckaseegee Rd (Mt H) 827-5598
Pryor Nathan (Doris P) emp Natl Yarn Mills h3 8th St
Pryor Paul S (Virginia S) sht mtl wkr Brown's Trucking h312 N Hawthorne Av (Mt H) 827-4963
Pryor Peggy J studt r107 Adrian Cir (Mt H)
Pryor Troy (Mary H) sect hd Stowe Spng h58 Jackson Av 827-2125
Pryor Wayne dfr Chronicle Mill r200 Ervin St
Pryor Yates L (Sarah E) booker Paramont Films h313 Ridge Dr (Mt H) 827-5443

THE MASSEY COMPANY

Hardware
117 S. Main St.
Tel. 827-2431

P.O. Box 26
Mount Holly, N.C. (28120)

Industrial
500 E. Central Av.
Tel. 827-9661

Piedmont Bible Institute

426 Woodlawn Extension

CRAMERTON FREE WILL BAPTIST CHURCH
Welcome To Our Services
Sunday School 9:45 A.M.—Morning Worship 11:00 A.M.
We Preach Christ, Crucified, Risen Coming Again
Rev. Roy Rikard
Dial 824-2840 and 824-2002

Free Will Day Care Kindergarten

Cramerton, N.C. (28032)

Carothers Funeral Home
STANLEY TEL. 263-2631
MT. HOLLY TEL. 827-6746
BELMONT TEL. 825-8477

FIRST FEDERAL SAVINGS AND LOAN ASSOCIATION
Main Office 251 W. Main Av., Gastonia, N.C. (28052)
Abbey Plaza Branch All Offices Dial 865-7485
Also Downtown Gastonia; Dixie Village; South Gastonia;
Akers Center; Downtown Dallas
INSURED

PUBLIC LIBRARIES (See Belmont-City Of; Gaston-County Of)

PUBLIC SERVICE CO OF NORTH CAROLINA INC

C LARRY ZEIGLER
MANAGER
FRED WARD
OFFICE MANAGER
LOCAL OFFICE
428 W WILKINSON BLVD
BELMONT NC (28012)
TELEPHONE 825-3315

Puchett Joseph H h501 Genl S Jackson Dr (STN) 263-2821
Puckett Inez J (Wid Albert F) tchr's aide North Belmont Elem Sch h224 Jenkins Av (Mt H)
Puckett Sybil opr Ann's Beauty Shop
Pullin Alf H (Audrey L) (Main St Mobil Oil) h120 Bryant St 825-8928
Pullin Audrey L cash Main St Mobile Serv r120 Bryant St
Pullin Barry L atndt Main St Mobile Serv r120 Bryant St
Pullin John W (Annie R) picker opr Stowe Spng h205 Prince St
Punch Ronald E (Brenda M) eng Duke Pwr h101 Oak Trail (CH) Apt 3 827-8267
Purser Harold M (Sonya G) asst supt Wix Corp h406 Thompson St (STN) 263-4142
Putman See Also Putnam
Putman Lavader h333 Lanier Av (Mt H) 827-4411
Putman Polly I retd h620 W Catawba Av Extn (Mt H)
Putman W J (Effie P) retd h30 North Dr Lot 7 825-2810
Putnam Donald M (Peggy N) tech Duke Pwr h202 N Hawthorne Av (Mt H) 827-2827
Putnam Fred H billing clk Akers Mtr Lines r514 Belmont-Mt Holly Rd (CH)
Putnam Judson E (Phyllis G) hd opr Sou Dye h200 Tomberlin Rd (CH) 827-2997
Putnam Lee T (Arleeta S) tex wkr Superior Yarn Mills h103 Tomberlin Rd (CH) 827-7612
Putnam Luther R (Rebecca S) agt Life Ins Co Of Va h423 Belton Av (CH) 827-5627
Putnam Myrtle F Mrs emp Superior Yarn Mills r306 Ridge Dr (Mt H)
Putnam Nadine A twstr Superior Yarn Mills h514 Belmont-Mt Holly Rd (CH) 827-3140
Putnam Onnas M wndr Superior Yarn Mills r514 Belmont-Mt Holly Rd (CH)
Putnam Peggy N Mrs ofc sec Sou-Tex Chem r202 N Hawthorne Av (Mt H)

SHERRILL INDUSTRIES, Inc.
STAMPINGS — SPRINGS — CASTINGS
AUTOMATIC SCREW MACHINE PRODUCTS
Dallas-Cherryville Hwy. 277
Gastonia, N.C. (28052)
P.O. Drawer 578
Tel. (704) 922-7871

REALTOR
DIXON PROPERTIES, Inc.
REAL ESTATE — APPRAISALS AND SALES
BUILDERS • DEVELOPERS
27 Catawba St., P.O. Drawer P
Belmont, N.C. (28012)
Tel. 825-5151

Putnam Rebecca S Mrs librn Mt Holly Pub Library r423 Belton Av (CH)
Putnam Robt F (Myrtle) fxr Superior Yarn Mills h306 Ridge Dr (Mt H) 827-5617
Putnam Sam P (Pleasey B) retd h506 Church St (CH) 827-2860
Putnam Saml D (Fay L) retd h454 18th St (C)
Putnam Thelma E crlr Superior Yarn Mills r514 Belmont-Mt Holly Rd (CH)
Putnam Violet retd h505 Park St 825-8288
Queen Arth L (Cleo K) retd h285 Park St (C) 824-3804
Queen Barry C (Judy) laby asst R L Stowe Mills h1033 Avondale Rd (AT)
Queen Betty R Mrs emp N C Orthopedic Hosp h510o Washington St (C) 824-2788
Queen Carl (Lucielle) retd h302 Louise Av (CH) 827-4367
Queen Diane h225 Lynnbrook Dr (CH)
Queen Donald R h22 Crest St
Queen Florine P Mrs cash Sellers Serv
Queen Glenda D emp Pharr Yarns r2 Church St (C)
Queen Jackie h133 Coles St
Queen Jennie C (Wid Fred L) (Queen's Florist & Gift Shop) rGastonia NC
Queen John (Judy C) mach opr J P Stevens h204 Valley St (STN) 263-8126
Queen Judy A import splst Sou-Tex Chem rLowell N C
Queen Margt ofc sec Burl Indus h256 8th Av (C) 824-2701
Queen Of The Apostle Catholic Church Rev John Noonan Pastor 503 N Main St 825-5277
Queen Ralph B (Brenda H) slbr hd Linford Mills h2 Pleasant St
Queen Randy (Wanda V) pntr Mc Gowan Paint Contrs h127 Tomberlin Rd (CH)
Queen Rebecca A clk Modern Talking Pictures Serv r285 Park St (C)
Queen Ronnie R (Tina M) ship clk J P Stevens Co h404 Ridge St (STN)
Queen Ted C (Ruth C) crdr Linford Mills h42 Burton St
Queen Wanda opr Mary's Beauty Shop rSouth Point Rd
Queen Wm (Ollie) emp Duke Pwr h208 River Rd (B)
Queen's Florist & Gift Shop (A Bennie Cunningham And Mrs Jennie C Queen) 115 Center St (C) 824-1924
Quick James A Jr (Patricia B) supvr Burl Indus h41 3d St (C) 824-1360
Quick Nelson E (Anita W) swtchmn SBT&T h108 Highland St 825-8868
Quick Roberta Mrs r120 1st St (Mt H)
Quick Ruth I Mrs h417 Woodlawn St (C)
Quilliams Alvin tex wkr J P Stevens r436 4th St (STN)
Quilliams Jerry T (Virginia J) dfr J P Stevens h436 4th St (STN) 263-8218
Quilliams Judy G cash Sterchi Bros Stores r12 Johnson St Apt 7

GASTONIA UNITED OIL CO., INC.
HOYLE T. EFIRD, President-Treasurer
American Gasoline—Oils and Heating Oil
Office: 2766 E. Ozark Ave., Ranlo, N.C. (28052)
Drawer 68, Gastonia, N.C. (28052) Tel. 824-3561
AMOCO ®

CNB
YOUR HOMETOWN BANK
THE CITIZENS NATIONAL BANK
"YOUR HOMETOWN BANK"
Gastonia—Belmont Abbey College—Cramerton—Lowell—Stanley—Mt. Holly—Dallas
FDIC
FEDERAL DEPOSIT INSURANCE CORPORATION
Each depositor insured to $40,000

Mutual Building & Savings Association

Fast Service

—

Long Term

—

Low Cost

Tel. 827-6744

137 S. Main St.
P.O. Box 906
Mount Holly,
N.C. (28120)

H. L. FOWLER

INSURANCE AGENCY

- Auto
- Fire
- Liability
- Life

Tel. 827-6744

137 S. Main St.
P.O. Box 906
Mt. Holly, N.C.
(28120)

MOUNT HOLLY, N.C.

Growing in Beauty and Business

133 S. Main St., P.O. Box 406 (Mt. H; 28120) Tel. 827-3931

Quilliams Michl C (Judith G) tex wkr Pharr Yarns h12 Johnson St Apt 7 825-9786
Quilliams W Hank emp J P Stevens Co r206 W Parkwood St (STN)
Quilliams W Oliver (Cordie E) emp Pharr Yarn h206 W Parkwood St (STN) 263-4997
Quinn Beth I cash Investor's Loan rBessimer City N C
Quinn Kenneth h205 Springwood Dr (S) Apt 4
R & S Discount Furniture Co (Frank Randolph) 208 Lowell Av (C) 824-1196
R & W Shoe Repairing (John C Rhyne Jr) 107 W Central Av (Mt H) 827-2341
Rabb Alberta K Mrs (Rabb Florist) r314 S Main St (Mt H)
Rabb Albertus (Eva M) emp Gaston County Dyeing & Mach h408 Woodlawn St (C)
Rabb Florist (Harold J And Mrs Alberta K Rabb) 117 E Charlotte Av (Mt H) 827-4365
Rabb Harold J (Alberta K) (Rabb Florist) h314 S Main St (Mt H) 827-4467
Rabb Hazel B (Bertie B) wvr Burl Indus h231 Dawson St (C) 824-1793
Rabb Max asmblr Gaston County Dyeing Mach r408 Woodlawn St (C)
Rabb Thos J (Irene K) emp Martin Marietta h806 S Main St (Mt H) 827-4143
Radcliff Louise A wndr Vision Hosiery r291 12th St (C)
Radford Floyd (Bobbie J) carp h218 Craig St (Mt H) 827-3910
Radford Hoover D (Doris L) tex wkr Linford Mills h208 Clegg St (Mt H) 827-5182
Radford Wm D (Rebecca) tex wkr Amer & Efird h104 Clegg St (Mt H)
Radio Shack A Clark Gaither Mgr Abbey Plaza 825-3211
Rafford S r507 Beatty Rd (CH)
Rafter Earsley O Mrs (Ken's Laundromat) r334 N Main St (Mt H)
Rafter Patk O (Earsley O) (Ken's Laundromat) h334 N Main St (Mt H) 827-3342
Ragan Kath Mrs tchr Gaston Day Elem Sch h207 N Main St

RAINBOW PAINT & DECORATING CO
Dean C Wood President, Dutch Boy Paint, DeSoto Paint, Wallpaper, Tools For Rent, Sanders, Polishers 215 E Franklin Blvd, Gastonia, N C (28052), Tel 865-2371 (See Index To Advertisers)

Raines Era B Mrs tchr Belmont Central Sch rRt 1 Bx 284
Raines Frank Jr fxr Acme Spng h121 Little St
Raines Judy T studt r8 Stowe Rd
Raines Melvin T (Era B) mtce supvr Duke Pwr h8 Stowe Rd 825-8888
Raines Ruby emp Acme Spng h103 Linwood St
Rainwater Charles (Barbara) tex wkr Am & Efird Mills h126 E Parkwood St (STN) 263-8789
Rainwater Palmer F cotton classer Wilson Sls rGastonia NC
Rainwaters Roy (Shirley) tex wkr h220 E Parkwood St (STN) 263-4636

L. S. RANKIN & SONS, Inc
Distributor
UNION OIL COMPANY OF CALIFORNIA
union 76
P.O. Box 1084
913 W. Franklin Blvd., Gastonia, N.C. (28052)
Tels. 865-2306, 824-4374 and 825-5113
76 UNIFLAME

STOWE MERCANTILE CO.
Quality Merchandise Since 1889
CLOTHING — HARDWARE — FURNITURE
6 N. Main St., P.O. Box 232 Belmont, N.C. (28012) Tel. 825-5321

Ralph's Foods (Ralph H Hedrick) 505 S Central Av 825-9060
Ralph's Shell Service Station (Ralph J Smith) 200 N Main St 825-9571
Ramba R h401 Imperial St
Rambeau Jimmy (Betty) emp E A L h103 Leeper Av Apt 4
Ramey Alma B Mrs spnr Burl Indus h123 Craig St (Mt H)
Ramey David E (Barbara G) instr Burl Indus h91 5th St (C)
Ramey Harvey (Patricia B) emp WESTVACO h112 Hawley St (STN)
Ramey Paul F (Delores) h334 Valley St (Mt H)
Ramirez Delores M atndt Burl Indus h321 N 6th St
Ramsey Charles D (Lucille D) clk Harrell's Food Center h82 Acme Rd 827-3846
Ramsey Clemmes retd r48 Centerview St
Ramsey Cora M Mrs h207 1st St (Mt H) 827-5943
Ramsey David emp Harrill's Food Center rAcme Rd
Ramsey Dennis studt r179 Center St (C)
Ramsey Dennis S Jr studt r225 10th St (C)
Ramsey Donna studt r118 Ford Dr (AT)
Ramsey Faye C emp Gaston County Dyeing Mach r118 W Church St (STN)
Ramsey Harold J USAF r502 Park St
Ramsey Jeanette S (Wid Wm P) retd h1206 Catawba St 825-2148
Ramsey Jim dock wkr Burl Indus h204 Lane Rd (DH) 827-7880
Ramsey Joan Mrs tchr Kiser Elem Sch rStanley NC
Ramsey John H (Mamie F) ship dept Burl Indus h401 W Orchard La 825-5725
Ramsey John T (Sophie E) retd h111 Todd St 825-2603
Ramsey Lottie L Mrs retd r204 Lane Rd (DH)
Ramsey Lula B (Wid Robt M) h502 Park St 825-2534
Ramsey Margt E clk Chadbourne Inc r307 Hawley Av
Ramsey Morilla O Mrs retd h104 Tomberlin Rd (CH) 827-2697
Ramsey Ray E (Gail W) mech Merita Bakery h605 2d St (STN) 263-8732
Ramsey Robt V (Rose P) (Jeweler's Trade Shop) h115 Quincey Dr 825-2301
Ramsey Rose P Mrs tchr Mc Adenville Elem Sch r115 Quincey Dr
Ramsey Rosemary A emp Belmont Vet Hosp r115 Quincey Dr
Ramsey Susan P (Wid Eph W) retd h307 Hawley Av 825-2951
Ramsey Ted C (Nell L) wldr h316 Peach Orchard Rd
Ramsey Tyrus R (Betty I) emp Ideal Hos h22 Linestowe Dr 825-5285
Ramsey Wayne driver Burl Indus r118 Ford Dr (AT)
Ramsey Wayne G (Martha) emp Burl Indus h118 Ford Dr (AT) 824-1011
Ramsey Wm P Jr mach Talon Inc r1206 Catawba St
Randall Alton L (Libby S) meat ctr h104 Gaddis Dr (Mt H) 827-9566
Randall Claude W (Amelia S) retd h254 8th Av (C) 824-9604
Randall James W h121 Craig St (Mt H)
Randall Robt F (Margeurite T) slsmn Roadway Exp h226 Dogwood Dr (Mt H) 827-4347

Be Insurance Wise — Buy
Watson Insurance Agency, Inc.
Phone 825-9641
126 N. Main St. Belmont, N.C. (28012)
Be Insurance Wise — Buy

19 MAIN ST.

potted plants
BEVERLY FLORIST
CORSAGES—POTTED PLANTS—FUNERAL ARRANGEMENTS
PERMANENT DESIGNS—FREE HOSPITAL DELIVERIES
Flowers For All Occasions
Telephones 825-9401—865-4804—825-8691
Flowers

BELMONT, N.C. (28012)

CRAIG REALTY & Development Co.

Residential and Industrial Developers

Business and Residential Rentals and Sales

REALTOR®

Developers of JACKSON PARK and CRAIG HEIGHTS

Tel. 827-3265

Hwy. 27
P.O. Box 308
Stanley, N.C.
(28164)

Belk Matthews

"Your Happy Shopping Store"

26-28 N. Main St., P.O. Box 668, Belmont, N.C. (28012) Tel. 825-5153

Randall Wm tchr Stn Jr Hi Sch rChar NC
Randleman P J Jr (Betty R) tex wkr Pharr Yarns h415 Dutch Av (Mt H)
Randolph Cole B (Erma G) retd h319 W Plum St (STN) 263-2532
Randolph Frank (R & S Discount Furn) rHarvey Av (G)
Randolph Gary D r909 Woodlawn Rd (Mt H)
Randolph Roland C (Patsy) slsmn Brock Candy h100 N Hawthorne Av (Mt H) 827-6624
Randolph Thos M (Jeanie B) tex wkr Rush Mill h909 Woodlawn Rd (Mt H) 827-4075
Rankin A L (Collen) mtcemn h112 Penhook Loop Rd (S)
Rankin Alvin Jr mgr Gullick Bldg r14 Lynn St
Rankin Alvin Mrs retd h120 Maple Cir (CH) 827-7477
Rankin Anthony lab r503 Sacco St Extn
RANKIN—ARMSTRONG CO INC, Augustus Froneberger Pres-Treas, Charles Froneberger V-Pres, Mrs Margt R Beam Sec, Complete Line Of Furniture, Refrigerators, House Furnishing Goods 250 E Main Av, PO Box 1195, Gastonia, N C (28052), Tel 864-5757
Rankin Arth E carrier PO h233a Dawson St (C)
Rankin Bessie T (Wid Wm A) h302 Peach Orchard Rd 825-8119
Rankin Billy (Linda) tex wkr Stowe Mills h106 Moore Dr (S)
Rankin Blanche S (Wid Fred C) retd h34 Myrtle St 825-2264
Rankin Charles L (Aline C) retd h165 Mt Holly-Mc A Rd (S) 827-4179
Rankin Danl W studt r115 Ford Dr (AT)
Rankin Danny trainee Mc Adenville Mill r308 Peach Orchard Rd
Rankin Della K Mrs (Belmont Grill) r14 Lynn (L)
Rankin Donald T (Ruth B) (Mc Adenville Barber Shop) h308 Peach Orchard Rd
Rankin Dora C (Wid Henry J) h1104 Woodhaven Dr (Mt H)
Rankin Douglas J (Carolyn J) styler Burl Indus h301 Peach Orchard Rd
Rankin Eloise S Mrs carrier US Postal Serv h320 Mayflower Av (C)
Rankin F Cree studt r200 Mc Adenville Rd
Rankin Francis maid h321 Todd St 825-3043
Rankin Frank B (Audrey B) lwyr 129 W Catawba Av (Mt H) h200 Mc Adenville Rd 825-2277
Rankin Garnell retd h501 Sacco St Extn 825-8287
Rankin Gary L (Joy C) emp Int Rev Serv h2 Starnes St (S) 827-7460
Rankin Gertie M (Wid Roy A) retd h102 Kale St (S) 827-2259
Rankin Henry H (Helen B) yarn broker 19 Todd St h19 Todd St 825-2675
Rankin Hiawatha (Joyce) production wkr Sou-Tex Chem rRt 1 Bx 294 (Mt H)
Rankin Ida Elementary School Allan F Craig Prin 301 W Central Av (Mt H) 827-7266
Rankin J Dianne tchr Belmont Hi Sch r300 Peach Orchard Rd
Rankin James E (Mary F) sgt Mt H Police Dept rPO Bx 134 (Mt H)

YOUR Independent Insurance AGENT

McLURD DELLINGER INSURANCE AGENCY

Home—Fire—Auto—Casualty—Hospitalization

116 E. Central Ave. P.O. Box 865
Mount Holly, North Carolina (28120)
704/827-5126—Night 827-4417

BUMGARDNER FUNERAL HOME Inc.

Twin Oaks Chapel

515 N. Central Ave. Belmont, N.C. (28012) Tel. 825-5301

Rankin James L r503 Sacco St Extn
Rankin James M (Pamela) emp Brookshire Masonry h204 Moore Av (Mt H)
Rankin James O (Sally M) emp Duke Pwr h110 Cavin Av (Mt H) 827-3323
Rankin Jessie M retd h167 Mt Holly-Mc A Rd (S)
Rankin Jim tex wkr Chronicle Mill r112 Penhook Loop Rd (S)
Rankin Joe B (Peggy B) meat ctr A&P h115 Kee Rd 825-8855
Rankin Julia E (Wid Rush M) tchr Belmont Jr High Sch h707 Dogwood La 825-5647
Rankin Kath K retd h116 Morning Glory Av 825-3627
Rankin Kelly E studt r320 Mayflower Av (C)

RANKIN L S & SONS INC,
Lawrence S Rankin President, James T Rankin Vice-President, Lawrence S Rankin Jr Secretary-Treasurer, Union 76 Heating Oils, Metered Service, Radio Dispatched, Complete Line Of Petroleum Products, Automotive Oils And Grease, Burner Service And Installation, 913 W Franklin Blvd, PO Box 1084, Gastonia, N C (28052) Tels 865-2306, 824-4374 And 825-5113 (See Index To Advertisers)

Rankin Libby tchr Catawba Hts Elem Sch r200 Nixon Rd Apt 17
Rankin Lillie G (Wid Lucius) retd r126 Mt Holly-Mc A Rd (S)
Rankin Linda Mrs teller First Union Natl Bank Of Mt H r120 Belmont Rd
Rankin Louis S (Laura) production wkr Sou-Tex Chem rBx 14 Tate S (Mt H)
Rankin Louise tex wkr Piedmont Processing h124 Tuckaseegee Rd (Mt H)
Rankin Mildred C (Wid Eddie) hsekpg dept Sacred Heart College h216 Reid St
Rankin Nellie B (Wid Thilebus) retd h503 Sacco St Extn 825-3587
Rankin Olin D (Rachel H) agt Life Ins Co Of Va h115 Ford Dr (AT) 824-1183
Rankin Paul (Rocedar) mtcemn Sou-Tex Chem rRt 1 Bx 265 Mt Holly NC
Rankin Paul Jr (Fleeta) production wkr Sou-Tex Chem rCharlotte N C
Rankin Peggy tchr's aide North Belmont Elem Sch r115 Kee Rd
Rankin Ralph R (Gretchen G) mach Colman-Cocker h112 Kee Rd 825-5293
Rankin Richd E (Julia P) phys 105 Oakland St (Mt H) rMt Holly Belmont Rd (Mt H)
Rankin Richd W (Judy G) prsmn Gastonia Gazette h6 Mockingbird La (Mc A)
Rankin Robin A studt r501 Sacco St Extn
Rankin Rocedar cafeteria wkr Mt Holly Jr Hi Sch r330 W Glendale (MTH)
Rankin Rodger E (Lucille) emp Burl Indus h122 Kee Rd 825-2818

Carrier

Mount Holly Heating & Air Conditioning Co.
107 Madora St. Mount Holly, N.C. (28120)
Tel. 827-3421
Nights—Sundays—Holidays Tel. 827-2920 or 827-6510

BELMONT SAVINGS & LOAN ASSN.

FEDERAL HOME LOAN BANK SYSTEM MEMBER

A SAVINGS INSTITUTION SINCE 1915

MEMBER FSLIC Federal Savings & Loan Insurance Corp. Your Savings Insured to $40 000

EQUAL HOUSING LENDER

Dial 825-8428

42 Catawba St.
P.O. Box 628
Belmont, N.C.
(28012)

Belmont Cleaners, Inc.
111 S. Main St., Belmont, N.C. (28012) Tel. 825-8514

Rankin Rufus M (Eunice W) tex wkr Stowe Mills h103 Lowell-Mc A Rd (AT) 824-3956
Rankin Shirley Mrs dir Mc A Bapt Ch Day Care r87 Lowell Mc A Rd
Rankin Steven G (Shirley S) dye supvr Pharr Yarns h87 Lowell-Mc A Rd (AT) 824-4448
Rankin Susan tchr County Bd Educ r103 Lowell-Mc A Rd (AT)
Rankin Ted W computer opr Duke Pwr r115 Ford Dr (AT)
Rankin Vallie M (Wid Frank L) retd h427 S Main St (Mt H) 827-2005
Rankin Vickey tex wkr Chronicle Mill r112 Penhook Loop Rd (S)
Rankin Wm B (Hazel M) supvr Burl Indus h300 Peach Orchard Rd
Rankin Wm O (Linda R) clk Air Natl Guard h120a Belmont-Mt Holly Rd (CH) 827-9944
Ranklin Ted emp South Point Life Saving Crew r37 Mc Adenville St
Ransom Bonnie K pres Globe Personnel r4 Johnson St
Ransom Dorothy K counselor Globe Personnel rTucker Rd
Raper C W (Raper's Pl) rChina Grove NC
Raper Dennis (Raper's Pl) rChina Grove N C
Raper's Place (C W & Dennis Raper Max Collins) gifts 107 E Wilkinson Blvd 825-3637
Rash Frank (Myrtle) fxr Perfection Spng h315a Perfection Av (S) 827-4170
Rash Frank G Jr (Sandra K) pipe ftr Grinnell Fire Protection h204 Brookwood Rd (CH) 827-8386
Rash Paul S (Kathleen H) mgr Kathy's Trailer Pk h75 W Wilkinson Blvd (C) 824-3054
Rasmussen James C (Janet M) acct h200 Nixon Rd Apt 36 825-2787
Ratchford Charles L (Barbara A) hd opr Sou Dye h407 Louise Av (CH) Apt 36
Ratchford Donald (Brenda R) prin Stanley Jr Hi Sch rGastonia N C
Ratchford Eliz S (Wid Rev Raymond H) retd h231 Dogwood Dr (Mt H) 827-2955
Ratchford Lawrence S (Gaynelle H) ambulance atndt Gaston County h358 Woodlawn St (C)
Ratchford Marietta h300 E Charlotte Av (Mt H) Apt 21
Ratchford Patricia D Mrs tchr Cramerton Pub Sch rGastonia N C
Ratchford Price B (Eva H) tex wkr Burl Indus h441 17th St (C) 824-3055
Rathbone Daisey L insp Am & Efird Mills h21 Alice Av Apt 1
Rathbone Kitty r21 Alice Av Apt 1
Rathemacher John h200 Nixon Rd Apt 31
Ratterree C Douglas (Judy M) emp Reichald Chem h212 Ewing Dr
Rawlins Gertrude B (Wid Wm L) h233 S Main St (Mt H) 827-2035
Rawlins Nathan Rev (Hylann B) pastor Catawba Hts Ch Of God h122 Tomberlin Rd (CH) 827-4225
Ray Jerry (Shirley) tex wkr Pharr Yarns h62 Church St (Mc A) 824-1819
Ray Kenneth (Sharon B) h502 Catawba St
Ray Lander P (Mary J) driver Mark Oil h800 Belmont-Mt Holly Rd (CH) 827-5248
Ray Mary W Mrs (Mary's Beauty Shop) r627 Secrest Av
Ray Paul E (Mary W) formn Vision Hosiery h627 Secrest Av 825-5741
Ray Paul Wayne (Madeline) mgr Genuine Parts h bx299b Nixon Rd Rt 1 825-8934
Ray Perlie E (Betty L) cd rm Fieldcrest Mill h738 Riddle St (Mt H) 827-6954

JEAN'S FLOWERS
FLOWERS FOR ALL OCCASIONS
TELEFLORA
210 A Park St., Belmont, N.C. (28012) Tels. 825-9781
Nights, Sundays and Holidays 825-5730 — 825-8972

Ray Richd Bessemer City N C rBesseimer City N C
Ray's Convenience Store (Ray Buchanan) 1002 W Charlotte Av (Mt H) 827-9135
Ray's Motors (Lonnie R Shope) used cars 217 E Wilkinson Blvd 825-9331
Rayfield Alf K (Betty D) overseer Pharr Yarns h125 Mt Holly-Mc A Rd (S) 827-2342
Rayfield Andrea A studt r119 Oak Trail (CH)
Rayfield Bertha R (Wid J Bruce) retd h908 Edgemont Av 825-5910
Rayfield Betty S Mrs ofc sec Sacred Heart College rGastonia NC
Rayfield Claude W (Jeanette R) crdr Pharr Yarns h200 Ford Dr (AT) 824-4655
Rayfield Clyde (Cynthia) policemn Stanley Police Dept rSummerow Rd (STN)
Rayfield Ernest J (Lois M) carder Imperial Yarn h2 Hawthorne St 825-9405
Rayfield Fred (Delores) sect hd Stowe Spng h78 Belmont Av
Rayfield Geo A (Mary W) twstr Stowe Spng h72 Belmont Av 827-5432
Rayfield J Arth (Mae P) mach United Mach h406 3d St (STN) 263-2992
Rayfield James (Diane) lab Perfection Spng h11 Perfection Av
Rayfield John F (Deloris M) emp Stowe Spinning h65 Belmont Av
Rayfield John M (Jacqueline H) distr mgr Homelite h119 Oak Trail (CH) 827-2679
Rayfield Thurman C (Bobbie S) mach Gem Tex h404 Valley St (STN) 263-2723
Rayle Annie D (Wid John) retd h502 E Chestnut St (STN) 263-4456
Raymer Doris Mrs spnr Amer & Efird h701 Noles Dr (Mt H) 827-2260
Raymer Randy r701 Noles Dr (Mt H)
Reader Geo J (Lillie B) mach h17 E Line Dr 825-8068
Reagan Homer K (Mary B) overhauler Superior Yarn Mills r115 Idlewood La
Reagan James (Rosa L) sectmn J P Stevens & Co h303 W Poplar St (STN) 263-4638
Reagan Patricia T Mrs tchr Ida Rankin Elem Sch rRt 2 Bx 658 Huntersville N C
Reaves Donald R (Karon S) carrier PO rGastonia NC
Reaves Karon Mrs cafeteria wkr Catawba Hts Elem Sch rGastonia NC
Reavis Ernest A Jr studt r308 E Chestnut St (STN)
Reavis Maureen M Mrs emp Edmo's h308 E Chestnut St (STN) 263-2277
Rector Carl W (Nellie L) retd h162 8th Av (C) 824-4420
Rector Geneva Mrs wkr Mc A Bapt Ch Day Care r9 Poplar St (Mc A)
Rector Kenneth (Jerry B) asst plant mgr Pharr Yarns h85 Main St (Mc A) 824-3788
Rector Robt W (Geneva L) grndr Pharr Yarns h9 Cedar St (Mc A) 824-3005

HAWLEY LUMBER COMPANY, INC.
BUILDING MATERIAL OF ALL KINDS
112 W. DALLAS RD.
STANLEY, N.C. (28164)
P.O. BOX 157
PHONE 263-2744
and 263-4700
CAROLINAS BRANCH AGC ASSOCIATE MEMBER

Hillcrest Garden Cemetery Park Corp.
"EAST GASTON'S MOST PICTURESQUE CEMETERY"
PARK LOCATED MIDWAY BETWEEN MOUNT HOLLY AND STANLEY
OFFICE 226 S. Main St.
TELEPHONE 827-6746
Mt. Holly, N.C. 28120

FIRST FEDERAL SAVINGS AND LOAN ASSOCIATION
Main Office 251 W. Main Av., Gastonia, N.C. (28052)
Abbey Plaza Branch All Offices Dial 865-7485
Also Downtown Gastonia; Dixie Village; South Gastonia;
Akers Center; Downtown Dallas
INSURED

Rector Terry R r312 Kale St
Redder Jerome J studt r201 Genl Beauregard Dr (STN)
Redder John A (Madeline V) traffic controller Leslie Fay h201 Genl Beauregard Dr (STN) 263-8843
Redder Mary A studt r201 Genl Beauregard Dr (STN)
Redder Theresa M (Wid Anthony V) h109 W Carpenter St (STN) 263-2893
Redford Rebecca hlpr Mary's Play & Learn Day Care Center rCatawba Hts NC
Reece See Also Reese
Reece Arnold T (Sarah W) dept supt Burl Indus h306 Lakewood Rd 825-5273
Reece Bessie M Mrs (Bessie's Beauty Shop) r534c Brooklyn Av (C)
Reece Boyce E (Bessie M) supvr Burl Indus h534c Brooklyn Av (C) 824-2444
Reece Danl (Diane L) supvr Burl Indus h533 Brooklyn Av (C)
Reece Geo A (Johnie D) retd h226 10th St (C) 824-1386
Reece Gladys T Mrs recpt Richd E Rankin r207 Oak Dr
Reece Hardware (Leroy E Reece) 7 8th Av Extn (C) 824-1154
Reece Idus T retd h224 10th St (C) 824-2746
Reece Jane studt r152 N Main St (C)
Reece Leroy E (Gladys T) (Reece Hdw) h207 Oak Dr 825-8432
Reece Vernon L (May M) dept supt Burl Indus h152 N Main St (C) 824-1751
Reed See Also Reid
Reed Alberta tchr Pinewood Elem Sch rCharlotte N C
Reed James R (Ruth C) mach Whitin Mach Wks h1132 W Charlotte Av (Mt H) 827-2848
Reed Mamie A Mrs emp Am & Efird h212 E Summit Av (Mt H) 827-6628
Reed Ralph R mgr Caro Naturopathic Salon rRt 3 Bx 278f Mathew NC
Reed Walter O (Eudell W) retd h204 E Catawba Dr (CH) 827-6268
Reel Howard G (Kath L) carp Ervin Constn h206 Lanier Av (Mt H) 827-4997
Reep J Timothy (Nancy K) cole hndlg opr Duke Pwr h39 Linestowe Dr 825-8274
Reep Joseph F (Aliene F) slsmn h500 Julia Av 825-2460
Reep Lena S Mrs h501 Highland St (C) 824-3367
Reep Stancil C (Annie W) tex wkr Belmont Throwing h8½ Charles Dr 825-2025
Reep Theron T (Jean C) bmo Pharr Yarns h302 Sterling St 825-3863
Reep Thos C (Lucille) tex wkr Natl Yarn Mills h221 Church St
Reese See Also Reece
Reese Callie E (Wid Wm R) retd r262 8th Av (C)
Reese Dewey F (Alphia B) retd h405 Scott St (Mt H)
Reese Eliz F Mrs ofc sec First United Meth Ch rRt 3 Gastonia NC
Reese Jack (Christine H) dxr Crescent Mills h523 Church St
Reese Jack (Christine E) emp Stowe Spng h48 Jackson Av 827-2571
Reese James (Ruth) tv tech Mt Holley Tire & Appliance rGastonia NC
Reese Lestine cafeteria wkr Belmont Jr Hi Sch rBx 222
Reese Mary Mrs mgr Belmont Cafeteria h110 Greenwood Av
Reese Robt L (Alda M) retd h129 Reese St (S)
Reese Sara Mrs ofc sec Catawba Hts Elem Sch rCramerton N C
Reese Walter A (Dorothy P) h105 Lincoln St 825-8521

Reese Walter A Jr USA r105 Lincoln St
Reese Zeb (Doris W) pntr h107 Beam Rd (S) 827-2041
Reeves A B h612 East Av 825-2821
Reeves Bertha L (Wid W C) retd h105 W Carpenter St (STN) 263-2522
Reeves David L jan Piedmont Processing h311 Central St 825-8561
Reeves E D clk Holland Drug rRt 2 Gastonia NC
Reeves Gene S (Elaine B) slsmn h166 Mt Holly-Mc A Rd (S) 827-5767
Reeves H Archie (Viola H) retd h302 Central St 825-5917
Reeves James F (Lestine) buyer Stowe Mercantile r399 East Av
Reeves James W (Mary E) mfrs agt 511 Dutchman Av (Mt H) h511 Dutchman Av (Mt H) 827-2296
Reeves John B (Annie E) retd h166a Mt Holly-Mc A Rd (S) 827-5541
Reeves Larkin B (Bernice R) retd h700 East Av 825-2823
Reeves Richd B acct Fed Reserve Bk r302 Central St
Reichard Luther W emp Pharr Yarns h303 W Henry St (CH)
Reid See Also Reed
Reid Abriel G studt r304 Todd St
Reid Albert J (Lorene W) carrier PO rRt 1
Reid Ann S (Wid Ray) retd h100 Morning Glory Av 825-5472
Reid Arth J (Emma W) mtcemn Pharr Yarns h303 Elm St 825-2400
Reid Barbara P (Wid Donald L) teller Citizens Natl Bk h207 Rhyne St (STN)
Reid Bernard F emp Pharr Yarns h301 Sacco St 825-8627
Reid Bobby studt r478 Lincoln St (C)
Reid Boyd E (Faye M) slsmn Fuller Brush & Sup h478 Lincoln St (C) 824-2184
Reid Butch (Diane S) emp Pharr Yarn h335 N River St (Mt H)
Reid Carlton L (Pauline H) asst parts mgr Neely Chev h29 Kee Rd 825-5600
Reid Cath A (Wid Franics L) maid h205 Cedar St 825-5202
Reid Charles W studt r304 Todd St
Reid Claude C (Lena) retd h325 Catawba St 825-2795
Reid Clifton I driver Penn Truck Aids rRt 1 Iron Station N C
Reid Deborah L studt r205 Cedar St
Reid Elijah (Maggie L) san wkr City Dept Of Pub Wks h120 Highland St (Mt H) Apt C
Reid Franklin D (Dorothy) production wkr Sou-Tex Chem rRt 1 Bx 268 (Mt H)
Reid Frazia E tex wkr Burl Indus h437 Lincoln St 825-2096
Reid Gloria B Mrs tchr's aide Pinewood Elem Sch rCharlotte N C
Reid Ivy L shop Belmont Lbr rRt 2 Clover SC
Reid J R Grocery (Mrs Geneva R Crawford) 228 Cedar St
Reid Jack J (Garnell C) custdn Belmont Jr Hi Sch h514 Sacco St Extn 825-8662
Reid John R r303 Elm St
Reid John W (Lula M) retd h213 W Woodrow Av 825-8314
Reid Kimmie D (Winnell L) hauler Pharr Yarns h328 Todd St
Reid Linda S mach opr Pharr Yarns r120 Highland St (Mt H)
Reid Linda S mach opr Pharr Yarns r331 N River St (Mt H)
Reid Maggie Mrs custdn Ida Rankin Elem Sch r331 River St (Mt H)
Reid Marion h109 Morning Glory Av 825-8319
Reid Marlene P Mrs tchr Belmont Central Sch rPO Bx 612
Reid Mc Alister retd h303 Central St 825-5012
Reid Norman S (Marlene P) mech Duke Pwr h23 James Dr 825-3448
Reid Oscar F emp Thurston Mtr Lines r304 Todd St
Reid Pauline cafeteria hlpr North Belmont Elem Sch
Reid Pauline H Mrs br mgr Bank Of Belmont r29 Kee Rd
Reid Ralph D whsemn Sou-Tex Chem r301 N Lee St (Mt H)
Reid Ralph J (Betty B) ofc wkr Talon Inc h317 Taylor Dr (STN) 263-4047
Reid Ralph L (Beulah R) retd h210 E Parkwood St (STN) 263-2952
Reid Saml T (Ann M) parts dept Dixon Mtr rGastonia NC
Reid Sharon D teller Citizens Natl Bk rRt 1 Mt Holley NC

CNB
YOUR HOMETOWN BANK
THE CITIZENS NATIONAL BANK
"YOUR HOMETOWN BANK"
Gastonia—Belmont Abbey College—Cramerton—Lowell—Stanley—Mt. Holly—Dallas
FDIC
Each depositor insured to $40,000
FEDERAL DEPOSIT INSURANCE CORPORATION

McCALL BROTHERS INC.
Well Drilling—Water Systems
Water Mains—Waste Treatment
Pumps—Sewer Mains
Tel. 399-1506
6700 Belhaven Blvd.
Charlotte, N.C. (28216)

Reid Veloa H (Horace) h304 Todd St 825-2887
Reid Viola maid Belmont Jr Hi Sch
Reid Virgie W (Wid Jacob C) tchr Ranlo Hi Sch h205 Todd St 825-5864
Reid Virgil tex wkr Talon Mills h414½ Lincoln St
Reid W G Jr supt Am & Efird Mills rRt 1 Maiden NC
Reid Winefred D (Wid Vernon C) wndr tndr Pharr Yarns h206½ Ashe St 825-5816
Reimann Eva M instr Sacred Heart College
Rein Apartments (Joe Rhyne) 205 Springwood Dr (S)
Reinhardt T Eug (Mary E) slsmn h4 Allen St 825-5473
Remfelt Don (Don's Refgr Serv) h123 Mt Holly-Mc A Rd (S)
Rendleman J T (Annie C) driver Perfection Spinning h411 N Lee St (Mt H) 827-7383
Rene E W retd r106 Rollins St (STN)
Renfrow Sarah L retd h118 Oak St 825-9175
Resan Charles (Edith) constn wkr h210a Mauney St (CH)
Revis Leon h205 Springwood Dr (S) Apt 2
Rex F W retd h45 Brown Dr (B) 825-3214
Rex Hilton A supvr Union Carbide h600 E Henry St (CH) 827-9325
Reynolds David Lee (Dixie L) emp Owen Steel h5 Groves St (C)
Reynolds Larry B (Evelyn L) control opr Duke Pwr h216 Weldon Cir (Mt H) 827-2966
Reynolds Roy retd h52 Linestowe Dr
Rezac H G (Susan H) sectmn Pharr Yarn h224 N 6th St
Rheinhart Karen opr Little Duchess Stylon rBx 227 State Rd 1847
Rhinehardt F M retd h106 Mt Holly-Mc A Rd (S)
Rhinehart See Also Rhynehardt Rhynehart And Rinehardt
Rhinehart Hobson retd h307 Belton Av (CH) 827-3824
Rhinehart M T (Audrey B) agt Palmetto State Life Ins h102 Pinewood Cir 827-5688
Rhinehart Mary D tex wkr Air-Town Mill r307 Belton Av (CH)
Rhinehart Tallie E (Wid Paul J) wndr atndt Am & Efird Mills h104 Rick St (Mt H) 827-4426
Rhinehart Wm D meat mgr Joe & Jim's Food Center rStanley NC
Rhodes Dan D (Edith H) oiler R L Stowe Mills h9 Church St (Mc A) 824-3649
Rhodes David (Barbara) asst mgr Hardee's Hamburgers h41 Garrison St 825-2606
Rhodes Grady C (Patricia A) driver Penn Truck Aids rRutherfordton N C
Rhodes Howard R (Mildred W) retd h570 Baltimore St (C) 824-1708
Rhodes James W (Marie B) asst plant eng Duke Pwr h1201 South Point Rd 825-5784
Rhom Frank mgr Winn-Dixie Stores rGastonia NC
Rhoton Wilson P Jr Rev (Frances S) pastor First Presby Ch h512 Dutchman Av (Mt H) 827-5681
Rhyan Sue Mrs clk Catawha Pharm rSouth Point Rd
Rhymer Helen btry flr Burl Indus h217 10th St (C) 824-1134
Rhyne A P (Joyce J) emp Catawba Custom Built Cabts rDallas NC
Rhyne Alice H Mrs h156 N Main St (Mt H) 827-4346
Rhyne Allie M (Wid Fred) retd h406 S Main St (STN) 263-2035
Rhyne Alta C Mrs cook Mc A Bapt Ch Day Care r307 Mc Adenville Rd
Rhyne Ann tchrs aide Kiser Elem Sch rStanley NC
Rhyne Archie L (Ruby B) slshr Burl Indus h80 5th St (C) 824-3222

CLEO'S HEATING AND COOLING INC.
bryant
CONTRACTORS
Sales—Service
Radio Controlled Service Trucks
YORK
500 N. MARIETTA ST. P.O. BOX 3592, AKERS STA., GASTONIA, N.C. (28052)
PHONE 864-9901 SERVICE 864-9903, CHARLOTTE 333-9339

Rhyne Arra T (Oveita D) retd h103 Belmont Rd (STN) 263-2023
Rhyne Benj L (Alta C) mech Gaston County h307 Mc Adenville Rd 825-8357
Rhyne Betty R folder Knit Products r407 N Hawthorne Av (Mt H)
Rhyne Blandine V (Wid Winston T) acct clk Vision Hos h413 Gaston Av 825-8532
Rhyne Bobby J admn asst Duke Pwr h700 Pierce Av (DH) 827-4106
Rhyne Brenda ofc sec Hayes-Albion Corp r310 Perfection Av (S)
Rhyne C Monroe (Edna F) slbr hd Linford Mills h9 Pleasant St 827-5473
Rhyne Charles studt r673 N Main St (STN)
Rhyne Charles A (Betty K) plant mgr J P Stevens & Co h119 W College St (STN) 263-2594
Rhyne Charlotte Mrs tchr Belmont Jr Hi Sch rGastonia NC
Rhyne Clara wndr Smyre Mfg h325 Catawba St 825-8192
Rhyne David fork lift opr Armor Meat h300 E Charlotte Av (Mt H) Apt 20
Rhyne David M (Bessie S) h110 Genl Pemberton St (STN) 263-2240
Rhyne Deborah counselor Belmont Jr Hi Sch rCharlotte N C
Rhyne Donald tex wkr Linford Mills h16 Perfection Rd
Rhyne Donald E (Leora C) pipe ftr h308 E Parkwood St (STN)
Rhyne Earl A (Pearl J) pntr Duke Pwr h114 Alberta Av 825-8680
Rhyne Edw J studt r208 Walnut Av (Mt H)
Rhyne Edwin P r106 Mt Holly-Mc A Rd (S)
Rhyne Ethel M (Wid Robt H) h143 W College St (STN) 263-2002
Rhyne Ethel P asst sec & treas Belmont Tex Mach r514 Julia Av
Rhyne Flossie F Mrs (M & F Florist) r120 Mt Holly-Mc A Rd (S)
Rhyne Frances G Mrs meat wrapper A&P rAlberta St
Rhyne Gary E (Doris B) mech Shelby Yamaha h15 Henry Av 825-5568
Rhyne Geo E (Ruth G) fxr Climax Spinning h112 3d St (Mt H)
Rhyne Geo E (Ruby F) electn h905 Timberlane Dr (Mt H) 827-4010
Rhyne Geo E Jr (Patricia H) emp Pneumafil h1115 N Main St (Mt H) 827-2145
Rhyne Giles A retd r146 W College St (STN)
Rhyne Grady W (Maude C) retd h310 Perfection Av (S) 827-3019
Rhyne Grady W Jr (Diane H) formn Metrolina Sprinkler h302 Pine Rd (Mt H) 827-6950
Rhyne Henry H rental agt 108 Charlotte Av W (Mt H) r156 N Main St (Mt H)
Rhyne Howard R (Betty M) rec clk Am & Efird Mills h325 Highland St (Mt H) 827-4812
Rhyne Ina L (Wid Raymond E) retd h407 N Hawthorne Av (Mt H) 827-2293
Rhyne Insurance & Realty Co (Jean Rhyne) 1c E Woodrow Av 825-3916
Rhyne Isaac A (Katharee) with Cramerton Community Hse r610 N Moran St
Rhyne J tex wkr h1407 Hickory Grove Rd (Mt H) Lot 3
Rhyne J Ward retd h333 S Main St (Mt H) 827-3356
Rhyne Jack M (Jessie B) retd h208 Crest St (Mt H) 827-2555
Rhyne Jack R (Flossie F) retd h120 Mt Holly-Mc A Rd (S) 827-4271
Rhyne Jacob B (Sylvia H) emp Superior Piping & Sprinkler h307 Louise Av (CH) 827-5526
Rhyne Janet opr Lib's Beauty Shop rClover SC
Rhyne Joe R (Laura B) (Rein Apts) h2 Oak Dr (S) 827-4831

GARRISON GENERAL HOSPITAL Inc.
IRMA L. MARTIN, Director
Visitors Welcome—10:30 - 11:30, 2:30 - 4:30, 7:00 - 8:00
Scientific and Personal Service
210 S. YORK ST.
GASTONIA, N.C. (28052)
TELS. 865-1277; 865-1278
NURSES' DORMITORY 867-9256
CONSTANT CARE
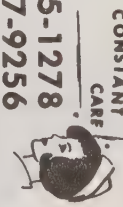

BAIL BONDS
Free Bail-Bond Advice—24 Hour Service
Locally Owned and Operated "Let Homesley Send You Home"
MACK HOMESLEY BONDING CO.
116 S. South St. Gastonia, N.C. (28052) Tels. 864-5665 and 865-7651

Rhyne John C Jr (Sue B) (R&W Shoe Repairing) h123 E Glendale Av (Mt H)
Rhyne John L atndt Rhyne's 76 Serv Sta r612 S Main St (STN)
Rhyne Kenneth (Patsy) formn Henderson Volkswagen h30 Myrtle St
Rhyne Kenneth E (Laura M) oprs supvr AT&T h148 Oakland St (Mt H)
Rhyne L M Jr (Frances S) carp 117 Alberta Av h117 Alberta Av 825-5643
Rhyne Larry (Elizabeth) h413 E Poplar St (STN) 263-4981
Rhyne Marshall H (Ethel P) pres-treas Belmont Textile Mach Co Inc h514 Julia Av 825-2815
Rhyne Marshall H Jr (Joanne B) v-pres Belmont Tex Mach h21 James Dr 825-3405
Rhyne Martin L driver Penn Truck Aids r209 E Parkwood St (STN)
Rhyne Muriel M Mrs retd h208 N Main St (STN) 263-2239
Rhyne Nancy A toe seamer Belmont Hosiery r148 Oakland St (Mt H)
Rhyne Nell M (Wid John A) h211 Genl S Jackson Dr (STN) 263-2045
Rhyne O Gilmer (Ruth B) mach Park Mfg h13 Henry Av 825-8312
Rhyne Pansey L (Wid Labe M) retd h125 Ferrell Av (S) 827-5043
Rhyne R Glenn (Louise H) (Rhyne-Rudisill Dry Clns) h673 N Main St (STN) 263-2552
Rhyne Ralph (Continental Cabt Shop) rHickory Grove Rd (Mc A)
Rhyne Reedy mach opr Belmont Lbr rRt 2 Gastonia NC
Rhyne Robt carp Continental Cabt Shop rHickory Grove Rd (Mc A)
Rhyne Robt asst mgr A & P Food Stores rGastonia NC
Rhyne Robt L (Edna A) retd h306 Perfection Av (S) 827-3823
Rhyne Robt L II asst mgr Western Auto r306 Perfection Av (S)
Rhyne Ruby J designer Rabb Florist rWalnut St Woodland Pk (Mt H)
Rhyne-Rudisill Dry Cleaners (R Glenn Rhyne J Calvin Rudisill) 362 N Main St (STN) 263-2321
Rhyne Ruth B cafeteria wkr J B Page Elem Sch r11 Henry Av
Rhyne Sarah S Mrs h400 Belton Av (CH) 827-3831
Rhyne Shirley R nurse Dr Roy H Mc Dowell r413 Gaston Av
Rhyne Steve D (Patricia) sample clk Sou-Tex Chem rPO Bx 575 (Mt H)
Rhyne Sue B Mrs exec sec-mgr Riverbend Township Merchants Assn r123 E Glendale Av (Mt H)
Rhyne Susie E tchr O L Kiser Elem Sch rRt 1 (STN)
Rhyne Vickie cash B M Mart r106 Mt Holly-Mc A Rd (S)
Rhyne Violet (Wid John P) tmblr Pharryarns h106 Mt Holly-Mc A Rd (S)
Rhyne W Wilson (Lucille H) (Rhyne's 76 Serv Sta) h612 S Main St (STN) 263-2547
Rhyne Walter ofc wkr Belmont Tex Mach
Rhyne Willie B (Ruby J) asst mtce formn Duke Pwr h208 Walnut Av (Mt H) 827-2837
Rhyne Willie E (Cheryl M) computer opr First Union Natl Bk h915 Timberlane Dr (Mt H) 827-9746
Rhyne's Seventy Six Service Station (W Wilson Rhyne) 401 Hwy 27 (STN) 263-2259
Rhynehardt See Also Rhinehart Rhynehart And Rinehardt
Rhynehardt Wm F Jr r305 W Henry St (CH)
Rhynehardt Willie M (Wid W Floyd) h305 W Henry St (CH) 827-5496
Rhynehart Esley C (Dovie) retd h731 Noles Dr (Mt H) 827-6271
Rice Clarence E (Margt R) asst mgr Kimbrell's Of Mt H h306 N Hawthorne Av (Mt H) 827-4889

Rice David (Gretta) h615 Tuckaseegee Rd (CH) 827-8338
Rice James C (Margt H) slsmn Knit Products h102 Davidson St 825-8209
Rice Lucy H (Wid Robt Jr) retd h400 N 3d St 825-8613
Rice Mary A r400 N 3d St
Richard See Also Richards
Richard Billy M r408 Hovis Rd (STN)
Richard Calvin C (Edith B) mtce wkr Sacred Heart College h209a Mauney St (CH) 827-6302
Richard Danny r209a Mauney St (CH)
Richard Donna J kntr Belmont Heritage r128 Fite St
Richard Douglas (Shirley C) emp Sodyeco Mill h128 Fite St
Richard James M (Carol F) h708 N Buckoak St (STN)
Richard Lawrence (Viola) retd h408 Hovis Rd (STN) 263-4818
Richard Mary L Mrs splr Superior Yarn Mills r453 Glendale St (Mt H)
Richard Patsy lab tech Amer & Efird r209a Mauney St (CH)
Richard Verdie C (Wid Robt) retd h129 W Church St (STN) 263-4816
Richard Wm E (Betty B) sect mn Linford Spng h12 Perfection Rd 827-6859
Richards Atwood (June B) emp Superior Yarn Mills h213 Howard St (CH)
Richards Betty tex wkr J P Stevens r403 E Parkwood St (STN)
Richards Clara W (Wid Russell) retd r124 Point Cir
Richards Cleo F Mrs h323 E Catawba Av (Mt H)
Richards Coyte (Mary) gile lyr Buffin Tile h452 Church St (CH)
Richards Florence S (Wid Eustice) emp Pharr Yarns h275 8th Av (C) 824-2387
Richards Frankie B Mrs opr Mary's Beauty Shop r207 Point Cir
Richards Jimmie pntr h408 Copeland Park (CH)
Richards Joe H (Frankie B) whsemn Mecklenburg Sch Bd h207 Point Cir 825-3410
Richards June B Mrs emp Superior Yarn Mills r213 Howard St (Mt H)
Richards Keith tex wkr Pharr Yarns h65 Wesleyan Dr (Mc A) 824-4583
Richards Lelia S (Wid M David) retd h403 E Parkwood St (STN)
Richards Lois tex wkr Dixie Yarn r708 North St
Richards Melvin B (Kathy H) asst supt Belmont Heritage h502 S Main St 825-9272
Richards Nancy tchrs aide Kiser Elem Sch rStanley NC
Richards Narvil Z (Geneva H) twstr Natl Yarn Mill h708 North St 825-3557
Richards Tony tex wkr Am & Efird Mills r403 E Parkwood St (STN)
Richards W Keith (Shelia L) supvr Pharr Yarns h49 Poplar St (Mc A) 824-4583
Richards Wm E (Betty) tex wkr Linford Mill h83 Pleasant St 827-6859
Richardson Buddy E (Sally) carp h302 S Buckoak St (STN) 263-4574
Richardson Everette W (Nettie D) retd h211 Lincoln St 825-8671
Richardson Frank studt r102 Dogwood Dr (Mt H)
Richardson Grace B (Wid Erastus) dessert mkr Belmont Jr Hi Sch h306 Todd St
Richardson Jan W Mrs tchr Belmont Jr Hi Sch rCharlotte NC
Richardson Jeannette M tchr Mt Holly Hi Sch r211 Lincoln St
Richardson Johnnie F (Ruth C) emp Sodyeco Div h301 Ridge Dr (Mt H) 827-6843
Richardson Mark studt rRear 502 Park St
Richardson Mildred F Mrs ofc sec Climax Plant r502 Park St Rear
Richardson Nannie F (Wid Wm J) retd h208 Park St 825-2649
Richardson Robt C (Frances P) eng dept Gaston County Dyeing Mach h102 Dogwood Dr (Mt H) 827-4057
Richardson Sid ydmn r206 Cedar St

WOOD PANELING
LOWE'S
OF GASTONIA
Building Materials and Mobile Homes
Brand Name Retailer of the Year (1974)
Tel. (704) 867-4441
1301 Bessemer City Rd.
Gastonia, N.C. (28052)
TOP QUALITY BUILDING SUPPLIES

Quick AUTO LOANS
mj and FINANCE CORPORATION
728 E. Franklin Blvd.
Gastonia, N.C. (28052)
Tel. 864-4316

Richardson W Bruce (Mittie L) steel wkr Sou Eng h241 E Summit Av (Mt H) 827-2312
Richardson W J Jr (Mildred F) mtcemn hRear 502 Park St 825-3610
Richey Alan G h115 Peachtree St 825-2265
Richmond B C (Georgie) tex wkr Burl Indus h322 Ferrell Av 825-9152
Richmond Donald C (Louise E) emp Trans Mark h4 E Wilkinson Blvd 825-5994
Richmond Donna studt r4 E Wilkinson Blvd
Richmond Jane M insp Burl Indus h207 Garrison Dr Apt 13
Richmond Scott (Gwen) h373b Woodlawn St (C)
Richmond Vicki studt r4 E Wilkinson Blvd
Richmond Wayne E (Sherry H) supvr Crescent Mill h118 Fite St
Rick Annie S h300 E Charlotte Av (Mt H) Apt 28
Rick Bert O (Lula M) retd h202 Madora St (Mt H) 827-2417
Rick Betty N Mrs clk Charlies Drug Store r116 Cove Av (Mt H)
Rick Clarence V (Betty J) chkr Admiration Hos h226 Cedar La (Mt H)
Rick Claude (Mary L) sect hd Burl Indus h373 Woodlawn St (C) 824-3315
Rick David L (Eliz A) chf Cramerton Police Dept h373a Woodlawn St (C)
Rick Edw L (Vicki B) clk Am & Efird Mills h207 Park Rd (Mt H)
Rick Elmer dfr spnr Groves Thread h426 14th St (C) 824-2639
Rick Geo M layout mn Mecklenburg Iron Wks h120 Abernathy St (Mt H) 827-5501
Rick Harrell H Jr (Joann S) mgr-inventory control Am & Efird Mills h743 S Main St (Mt H) 827-5159
Rick Jack C (Bettie) tex wkr Pharr Yarns h16 Groves St (C)
Rick Joann S Mrs ofc sec Ida Rankin Elem Sch r743 S Main St (Mt H)
Rick Larry E (Alyce M) fxr Admiration Hos h504 N Hawthorne Av (Mt H) 827-6188
Rick Oliver L (Wilma) mach Am & Efird Mills h106 Park Av (Mt H) 827-6622
Rick Roy T (Lois L) sect hd Am & Efird Mills h102 Rick St (Mt H)
Rick Roy T Jr (Delia A) emp Majestic Mills h17 S 7th St
Rickard Clyde (Betty) h1300 Belmont-Mt Holly Rd (CH) Apt 4
Rickard Dwight h16 W Woodrow Av 825-9355
Rickard Dwight E tchr South Point Sr Hi Sch r115 N Central Av
Rickard Freddie (Wilma) tex wkr Burl Mills h426a Woodlawn St (C)
Rickard Marilyn G Mrs emp Superior Yarn Mills r354 Pine St (Mt H)
Rickard Wm R (Marilyn G) tex wkr Superior Yarn Mills h354 Pine St (Mt H) 827-7749
Rickett Christine retd r407 W Charlotte Av (Mt H)
Rickman Edw M (Maxine B) clk PO h120 E Parkwood St (STN) 263-4802
Rickman Janet A studt r120 E Parkwood St (STN)
Riddle Grady M (Margt S) formn Knit Products h710 Riddle St (Mt H) 827-4970
Riddle Margt S Mrs (Margaret's Beauty Shop) r710 Riddle St (Mt H)
Ridenhour H R emp U S Govt h320 Beatty Rd (CH) Apt 45
Ridgeview Baptist Church Rev Ralph L Holcomb Pastor 1502 Hickory Grove Rd (Mt H) 827-3856
Riding Aldon J (Flora S) retd h308 Adrian St (Mt H) 827-3583
Riding David L r308 Adrian St (Mt H)

FIRST UNION NATIONAL BANK
Complete Banking Service
101 S. MAIN ST., P.O. BOX 567
MOUNT HOLLY, N.C. (28120) — TEL. 827-5821

Riding Howard (Rose) dfr Adrian Mill h202 Hicks Cir (Mt H) 827-9526
Ridly Willie repr Blvd Auto Wrecker rDallas NC
Rieks Rodney (Joann P) mgr Liberty Loan h207 Garrison Dr Apt 7 825-8774
Rigdon Jerry R (Rachel S) h137 E Catawba Av (Mt H) 827-3869
Rigdon Larry D studt r137 E Catawba Av (Mt H)
Rigler John W (Thelma R) slshr Burl Indus h580 High St (C)
Rikard Arth M (Allie L) sect hd South Fork Mfg h117 Rankin St 825-2067
Rikard Fannie S Mrs (Rikard Yarns) r804 Rikard St
Rikard Freddie tex wkr Cramerton Mills r804 Rikard St
Rikard Herbert P (Fannie S) (Rikard Yarns) h804 Rikard St 825-5691
Rikard Jerry D (Melva C) fxr Burl Indus h101 Park Av (Mt H) 827-6503
Rikard Martha C Mrs retd h105 Park Av (Mt H)
Rikard Reggie emp Burl Indus r209 Lane Rd (DH)
Rikard Roy L Jr (Tena P) (Rikard's Body Shop) h209 Lane Rd (DH) 827-3562
RIKARD ROY L REV (Nina M) Pastor Cramerton Free Will Baptist Church, 426 Woodlawn Extension, Cramerton, NC (28032), Tel 824-2840, h426 Woodlawn Extension, Cramerton, NC (28032), Tel 824-2002
Rikard Sherry tchr Cramerton Day Care r209 Lane Rd (DH)
Rikard Tena P bkpr Rikard's Paint & Body Shop r209 Lane Rd (Mt H)
Rikard Thos M studt r117 Rankin St
Rikard Yarns (Herbert P & Mrs Fannie S Rikard) 810 Rikard St
Rikard's Paint & Body Shop (Roy L Rikard Jr) 1305 Hickory Grove Rd (Mt H) 827-4060
Riley Bertha N (Wid Earnest R) tex wkr Am & Efird Mills h203 Bell St (Mt H) 827-4400
Riley Doyle J (Jessie S) gas mach opr Coml Gassing h223 N River St (Mt H) 827-3887
Riley Emma M (Wid Harry B) tswtr Belmont Throwing h395 Scott St (Mt H) 827-2078
Riley Jack R (Clemintine R) plmb h103 Short St (Mt H) 827-3465
Riley Linda J Mrs h813 S Main St
Riley Margt R (Wid David M) wndr South Fork Mfg h109 Lambert St 825-8946
Riley Max J chem opr Sou-Tex Chem r223 N River St (Mt H)
Riley Paul J (Frances F) sec & mn Stowe Thread r307 N Central Av
Riley Robt A (Linda C) emp h114½ Abernathy St (Mt H) 827-5829
Riley Robt L (Jean C) fnshr Pharr Yarns h113 Georgia Bell Av 825-5685
Riley Virginia D splr Am & Efird Mills r203 Bell St (Mt H)
Rimmer Edw (Rose) meat ctr h713 Mc Knight St
Rimmer Eva L spnr Superior Yarn Mills rRt 2 Bx 457 Dallas N C
Rimmer J Russell Jr (Mary) emp Sodyeco Div h421 S Buckoak St (STN) 263-8144

THE MASSEY COMPANY

Hardware
117 S. Main St.
Tel. 827-2431

P.O. Box 26
Mount Holly, N.C. (28120)

Industrial
500 E. Central Av.
Tel. 827-9661

521 Julia Ave.

ADMIRAL

COLORCRAFT TELEVISION SERVICE
Quality Workmanship — 17 Years Experience — Most Sets Repaired In Your Home While You Watch
Prompt and Dependable Service — Pick-Up and Delivery
Telephone 825-8415

ZENITH
THE ROYALTY OF TELEVISION

Belmont, N.C. (28012)

FIRST FEDERAL SAVINGS AND LOAN ASSOCIATION
Main Office 251 W. Main Av., Gastonia, N.C. (28052)
Abbey Plaza Branch All Offices Dial 865-7485
Also Downtown Gastonia; Dixie Village; South Gastonia;
Akers Center; Downtown Dallas
INSURED

Rimmer Jackie tchr Kiser Elem Sch rRt 1 Bx 322 (STN)
Rinehardt See Also Rhinehart Rhynehardt And Rhynehart
Rinehardt Fred M (Betty J) carp Catawba Coach h303 Stroupe St (Mt H) 827-4234
Rinehardt Richd opr City Pub Wks Dept rMt Holly N C
Rinehart Wm C (Scarlett A) mortician Carothers Funeral Home h603a Highland St (C) 824-3035
Ritch M L Rev pastor Hood Mem Ame Zion Ch rCharlotte NC
Ritchie Clara A (Wid Joseph E) h409 Smith St (CH) 827-2044
Ritchie Mamie E slswn Stowe Mercantile r409 Smith St (CH)
Ritchie May N (Wid Will T) retd h413 Tuckaseegee Rd (CH) 827-5031
Ritchie Phillip (Martha F) emp Duke Pwr h914 S Main St Apt 1 825-2255
Ritchie Randy (Jewell) hRear 101 Westland Farm Rd (DH) 827-7455
Ritchie Robbie pianist Alex Mem Bapt Ch
Ritchie Vanda J recpt Walter J Lucas rRt 2 105 Vina Pl (Mt H)
Ritter Audrey F Mrs pkr Am & Efird Mills h5 American St (Mt H)
Rivelle Morris Jr (Cath W) emp Superior Yarn Mills rGastonia NC
Riverbend Township Merchants Assn Inc Billy G Fletcher Pres Ron Harwell V- Pres Walter E Baker Treas 226a S Main St (Mt H) 827-4327
Riverside Baptist Church Rev Clarence V Morris Pastor 85 S Main St (C) 824-3182
ROACH PLATING CO (Donald J Roach) Since 1930 "The Pioneers Of Chrome Plating" Hard Industrial Chromium Plating, 2304 Lowell Rd, PO Box 61, Gastonia, N C (28052) Tel 824-2011
Roach Ressie emp Amer & Efird h102 Garrison Dr
Roach Trudy emp Lab-Steern r102 Garrison Dr
Robbie's Service Station (Ernest L Robinson) 40 S Main St 825-9466
Robbins Doyel D (Cynthia S) cardrm Climax Mills h218 S 5th St Extn
Robbins Eugene lab Belmont Lbr rRt 2 Clover SC
Robbins J W h808 Pierce Av (DH) 827-7165
Robbins Lawrence H (Dorothy M) warper Superior Yarn Mills rRt 1 (Mt H)
Robbins Mary B (Wid Clint) retd r7 Oak St
Robert's Super Market Inc Robt E Stroupe Pres Mrs Peggy R Stroupe Sec- Treas 207 N Main St (STN) 263-2021
Roberts Cath L retd r47 Linestowe Dr
Roberts Chan C (Anna B) constn wkr Duke Pwr h309 Highland St (Mt H) 827-7605
Roberts Columbus C Rev (Nancy H) retd h117 Church St (Mt H) 827-2366
Roberts Cora W Mrs r118 Sadler Rd (Mt H)
Roberts Dorothy D Mrs tchr Mt Holly Jr Hi Sch rCharlotte NC
Roberts Emma K (Wid E E) retd h135 W Nims Av (Mt H) 827-3197
Roberts Ethel G Mrs wndr Chronicle Mill h7 E Pecan St
Roberts Eula S sec Sacred Heart College r104 Oak Trl

SHERRILL INDUSTRIES, Inc.
STAMPINGS — SPRINGS — CASTINGS
AUTOMATIC SCREW MACHINE PRODUCTS
Dallas-Cherryville Hwy. 277
Gastonia, N.C. (28052)
P.O. Drawer 578
Tel. (704) 922-7871

REALTOR

DIXON PROPERTIES, Inc.

REAL ESTATE — APPRAISALS AND SALES
BUILDERS • DEVELOPERS

27 Catawba St., P.O. Drawer P
Belmont, N.C. (28012)
Tel. 825-5151

Roberts Flay M (Bobbie R) mach Westinghse h192 Center St (C) 824-3996
Roberts Grace opr Mc Adenville Beauty Shop r211 N Pine St Lowell N C
Roberts Grace J (Wid Wister Y) retd h4 Linestowe Dr 825-2201
Roberts Howard M (Annie B) emp Threads Inc h10 American St (Mt H) 827-4962
Roberts Joseph B III (Linda M) lwyr 132 E Central Av (Mt H) r1235 Cambridge St (G)
Roberts Joseph D (Hilda H) driver Mc Leav Trucking h412 Belton Av (CH) 827-9098
Roberts Kenny r68 Volk St
Roberts Larry M (Janice C) linemn SBT&T h228 Lakeview Dr 825-3832
Roberts Leonard T studt r104 Oak Trail (CH)
Roberts Lou G (Wid Percy H) retd h134 E Catawba Av (Mt H)
Roberts Margt h134b Penhook Loop Rd (S)
Roberts Marion A (Lelia B) retd h47 Linestowe Dr
Roberts Marvin (Patricia) picker Stowe Spng h104 Belmont Av
Roberts Mary F (Wid Paul R) wndr Pharr Yarns h7 Kee Rd 825-2010
Roberts Parks D (Eula S) formn Postal Serv h104 Oak Trail (CH) 827-3998
Roberts Perry H (Pamela S) slsmn Edgecomb Steel h703 W Catawba Av Extn (Mt H) 827-5500
Roberts President lab Belmont Lbr rRt 2 Clover S C
Roberts Rebecca B wndr Stowe Thread r47 Linestowe Dr
Roberts Robt R (Shirley J) driver Harris-Teeter Whse h68 Volk St 825-9753
Roberts Thos H Jr (Joanne W) whsemn Pilot Freight Carrier h405 Stroupe St (Mt H) 827-5709
Robertson See Also Robinson
Robertson Billy L (Frances L) sect hd Burl Indus h141 Mt Holly-Mc A Rd (S) 827-2520
Robertson G Tommy cln up mn Gintry Hosp r124 West St
Robertson Jack N (Mary P) comber Acme Spng h124 West St 827-5966
Robertson Kenny t v reprmn Bill's Discount Hse rRt 2 Gastonia NC
Robertson Kenny L tchr r141 Mt Holly-Mc A Rd (S)
Robertson Larry R studt r124 West St
Robertson Norman L pkr Pharr Yarns r124 West St
Robinette J L instlr SBT&T rDenver NC
Robinette Marcus D emp Genl Tire h107 Eastwood Dr (CH)
Robinette Wm h24 Charles Dr 825-3925
Robinson See Also Robertson
Robinson Ann B (Wid Wade A) retd h216 Browntown Rd (B) 825-2826
Robinson Benj F Jr (Willie R) retd h300 N Hawthorne Av (Mt H) 827-2253
Robinson Bessie h608 W Central Av (Mt H)
Robinson Betty S Mrs slswn Cramerton Direct Sls rRt 5 Gastonia NC

GASTONIA UNITED OIL CO., INC.
HOYLE T. EFIRD, President-Treasurer
American Gasoline—Oils and Heating Oil
Office: 2766 E. Ozark Ave., Ranlo, N.C. (28052)
Drawer 68, Gastonia, N.C. (28052) Tel. 824-3561
AMOCO ®

CNB GNB
YOUR HOMETOWN BANK
THE CITIZENS NATIONAL BANK
"YOUR HOMETOWN BANK"
Gastonia—Belmont Abbey College—Cramerton—Lowell—Stanley—Mt. Holly—Dallas
FDIC
Each depositor insured to $40,000
FEDERAL DEPOSIT INSURANCE CORPORATION

MOUNT HOLLY, N.C.
Growing in Beauty and Business
133 S. Main St., P.O. Box 406 (Mt. H; 28120) Tel. 827-3931

Robinson Blanche P (Wid K H) h109 Houston Av (Mt H) 827-4937
Robinson Bruce S (Etta H) formn Mt Holly Spinning h215 Woodlawn Rd (Mt H) 827-3905
Robinson Carol Mrs ofc sec-recpt Bruce H Hawkins rRt 2 Denver N C
Robinson Cathy tchr Catawba Hts Elem Sch rGastonia NC
Robinson Cathy Mrs tchr Kiser Elem Sch rDallas N C
Robinson Charles D (Martha P) sls rep R & M Kayman h315 Dogwood La
Robinson Charles W (Evelyn S) (Belmont Realty And Ins Co) h525 Julia Av 825-5823
Robinson Clifford (Vickie) emp Gaston County Bd Of Educ h517 Costner Av (Mt H)
Robinson Clyde C (Kate S) jan City Water & St Dept h109 Harris St 825-8621
Robinson David E (Shirley C) carrier PO h1606 N Main St (Mt H) 827-4083
Robinson Debbie cash Untz Cleaners rCharlotte NC
Robinson Deward H (Ethel H) retd h120 Nantz Av (Mt H) 827-4947
Robinson Don P (Joynette J) ofc mgr Beltex Mfg h815 Gaston Av 825-8609
Robinson Earnest L (Evelyn D) (Robbie's Serv Sta) h218 W Church St (STN) 263-4195
Robinson Eliz r608 W Central Av (Mt H)
Robinson Elva T (Wid Arth W) retd h214 W Church St (STN) 263-2565
Robinson Etta Mrs clk Paul Derr Dept Store r215 Woodlawn Rd (Mt H)
Robinson Frank L r109 Houston Av (Mt H)
Robinson Frank T (Mary) slsmn Reece Hdw rWilkinson Blvd
Robinson Frank W (Cora C) emp Am & Efird Mills h44 Court St 825-8228
Robinson Fred G (Margt D) parts dept Overnite Trans h111 Bentley St (Mt H) 827-6591
Robinson Fred S (Robinson's Gro) h410 Hawley Av 825-5817
Robinson G Lee (Margt C) retd h223 Sloan St 825-2156
Robinson Gary (Sharon) emp Chronicle Mill h105 Catawba St
Robinson Gladys G (Wid Caldwell) retd h39 N Main St 825-9767
Robinson Herman L (Easther G) retd h75 Wilkinson St
Robinson Hoyle M (Edna C) retd h906 Edgemont Av 825-5560
Robinson Hubert L (Mildred R) h501 W Charlotte Av (Mt H) 827-3003
Robinson J Frank (Mary) emp Burl Indus h303 Mc Allister Av (C)
Robinson James H (Peggy H) mtcemn Plantation Pipe Line h200 W Henry St (CH) 827-2667
Robinson Jeannette Mrs ofc sec Luxury Crafts h203 Crest St (Mt H) 827-9475
Robinson Jim (Edith S) constn wkr Gifford Hill h411 Ferrell Av
Robinson Jo A clk Belmont Clns rDallas NC
Robinson John T (Artie L) with Chronicle Mill h124 Bryant St

L. S. RANKIN & SONS, Inc
Distributor
union 76
UNION OIL COMPANY OF CALIFORNIA
P.O. Box 1084
913 W. Franklin Blvd., Gastonia, N.C. (28052)
Tels. 865-2306, 824-4374 and 825-5113
76 UNIFLAME

STOWE MERCANTILE CO.
Quality Merchandise Since 1889
CLOTHING — HARDWARE — FURNITURE
6 N. Main St., P.O. Box 232 Belmont, N.C. (28012) Tel. 825-5321

Robinson John W Jr (Keitha W) (Belmont Sheet Metal Works) h116 Point Cir 825-5650
Robinson Johnnie H Mrs r314 Elm St
Robinson Johnny M (Juanita O) supt Piedmont Processing h101 Piedmont Rd 825-8616
Robinson Joyce A slswn Hotpoint Appliances r124 Bryant St
Robinson Martha C (Wid Claude) retd r103 School St
Robinson Martha G tchr Catawba Hts Elem Sch h200 Nixon Rd Apt 17
Robinson Max W (Brenda G) slsmn Acme Petroleum h503 W Henry St (CH) 827-6300
Robinson Merle B (Barbara) formn h13a Stowe Rd 825-3011
Robinson Motor Car Co (Reginald Robinson) used cars 529 E Charlotte Av (Mt H) 827-7212
Robinson Ola M Mrs clk Amer & Efird h304 N Hawthorne Av (Mt H) 827-3074
Robinson Pinkney S (Virginia C) driver Akers Mtr Lines h110 Forest Dr
Robinson Reginald (Eliz E) (Robinson Mtr Car) rCharlotte N C
Robinson Rodney L (Betsy T) ticket agt EAL h206 W Dallas Rd (STN) 263-4434
Robinson Ronald D (Patricia S) supvr Assoc Gro Mut Of NC h602 Westland Farm Rd (DH) 827-6282
Robinson Russell L (Juanita B) mach Leesona h228 N Alexander St (Mt H) 827-2906
Robinson Sarah studt r216 Browntown Rd (B)
Robinson Shirley organist First United Meth Ch r1606 N Main St
Robinson Shirley Mrs (Sunny Day Nursery) r109 Catawba Hts
Robinson T E (Bessie R) retd h409 Highland St (Mt H) 827-2864
Robinson Tommy h915 S Main St 825-3013
Robinson Verner (Joan) junk dlr Rear 186 Holly-Mc A Rd (S) hRear 186 Mt Holly-Mc A Rd (S) 827-9404
Robinson Virginia Mrs clk Paul Derr Dept Store r1130 Noles Dr
Robinson Wideman C (Margt P) mach erector Chavis Tex h225 Parkwood Cir (STN) 263-2722
Robinson Wm B (Shirley T) (W B Robinson & Co) h109 Main St (CH) 827-6346
Robinson Wm T sgt South Point Life Saving Crew r63 Garrison Rd
Robinson Wm T (Louise M) dfr Acme Spinning h61 Cason St (NB) 827-3059
Robinson Willis C (Ann C) servmn Roberts Co h305 Louise Av (CH) 827-4648
Robinson's Drink Stand (Jas H Jordan) (southland oil co) 186 Mt Holly-Mc A Rd (S)
Robinson's Grocery (Fred S Robinson) 408 Hawley Av 825-5817
Rockhold Clifford E (Eula S) tex wkr Burl Indus h106 Hillcrest St (Mt H) 827-4161
Rodden Bill mach shop Belmont Tex Mach
Rodden David F dispr Mt H Police Dept rPO 402 Belmont NC

Be Insurance Wise — Buy
Watson Insurance Agency, Inc.
Phone 825-9641
126 N. Main St. Belmont, N.C. (28012)
Be Insurance Wise — Buy

Belk Matthews
"Your Happy Shopping Store"
26-28 N. Main St., P.O. Box 668, Belmont, N.C. (28012) Tel. 825-5153

Rodden Jerry camermn Genl Publ rForrest Dr
Rodden Mamie (Wid Eug W) retd h406 Park Dr 825-8639
Rodden Marshall mach shop Belmont Tex Mach
Rodden Mason H (Nancy F) genl mgr Belmont Banner h109 12th St 825-3560
Rodden Thos F (Dollie B) watch repr 25 N Main St rRt 5 Charlotte NC
Rogers Addie M (Wid Ernest) retd h111 Clearwater Lake Rd (Mt H) 827-4649
Rogers Benton A (Velma J) carp Pharr Yarn h209 W Parkwood St (STN)
Rogers Betty Mrs wndr Stowe Thread r114 Sloan St
Rogers Buford J (Mary H) sls mgr Jim Cross Chevrolet h301 Madison Dr (Mt H) 827-4267
Rogers David L h220 Park Ter (S) 827-9714
Rogers Ernest C Jr ins agt h201 Pine Rd (Mt H) 827-3894
Rogers Ernest K driver Penn Truck Aids rCharlotte NC
Rogers Forrest emp J P Stevens & Co r209 W Parkwood St (STN)
Rogers Frances M r211 W Parkwood St (STN)
Rogers James emp J P Stevens r209 W Parkwood St (STN)
Rogers Jerry L (Retha T) prsmn Caldwell Business Forms h341 Lanier Av (Mt H)
Rogers Kenneth emp J P Stevens r209 W Parkwood St (STN)
Rogers Kenny (Nancy B) fxr Piedmont Processing h934 Edgemont Av
Rogers Loyd (Loyd's Bar-B-Q) rGastonia N C
Rogers Marvin R (Glenn) tex wkr Am & Efird Mill h22 W Line Dr
Rogers Ollie B (Wid John B) retd h120 Crest St (Mt H) 827-4241
Rogers Robt J (Rebecca J) asst eng D C Turner Constn h600 E Henry St (CH) Lot 41 827-7619
Rogers Sara Mrs kitchen wkr Belmont Central Sch rRt 1 Bx 174b
Rogers Steve emp Pharr Yarn r209 W Parkwood St (STN)
Rogers T Jefferson (Vompa S) retd h116 Crest St (Mt H) 827-4197
Rogers Virginia A (Wid Oscar) wndr Natl Yarn Mills h114 Sloan St
Rogers Wayne T (Ella D) pntr Harrill Ballard h659a N Main St (STN)
Rogers Will J (Sandra) h101 Ridge Dr (Mt H) 827-6765
Rogers Wm h130 Penhook Loop Rd (S)
Rogers Wm h1042 Avondale Rd (AT) Apt 16
Rogers Yates W (Clara H) ship clk Am & Efird Mills h140 E Glendale Av (Mt H) 827-4296
Rolland Malvine Mrs spnr Pharr Yarns h207 Edgecombe St
Rolling Marsha clk Belmont Health Center rLowell NC
Rollins Ann R (Wid Emmett) h407 W Charlotte Av (Mt H) 827-4408
Rollins Arlie H (Wid James D) hRear 318 Perfection Av (S) 827-6741
Rollins J F (Grace D) pastor Hickory Grove Ch Of God h175 Mt Holly-Mc A Rd (S) 827-4459
Rollins Jack W (Laura B) clk PO h356 Mayflower Av (C) 824-2146
Rollins Jo Ann Mrs opr Ann's Beauty Shop r115 2d St (Mt H)
Rollins Johnny R (Glenda L) tchr Mt Holly Jr Hi Sch h1201 Hickory Grove Rd (Mt H)
Rollins Larry G (Sheila) h114 Mimosa St 825-2592
Rollins Laura B Mrs (Laura's Beauty Sshop) r356 Mayflower Av (C)
Rollins Michael W (Brenda G) stockmn Moore's Textiles h355a Mayflower Av (C) 824-4774
Rollins Roy (Helen F) (Union Four Point 76) h1201 Hickory Grove Rd (Mt H)

BUMGARDNER FUNERAL HOME Inc.

Twin Oaks Chapel

515 N. Central Ave. Belmont, N.C. (28012) Tel. 825-5301

Rollins Texaco Service (Roy Rollins) 104 Mt Holly-Mc A Rd (S) 827-5436
Rollins Tony E (Joann M) mgr Union Four Point 76 h1201 Hickory Grove Rd (Mt H) 827-2175
Ronald's Beauty Salon (Ronald L Ostwalt) 411 Catawba St 825-8827
ROOSEVELT TIRE SERVICE INC K Hilton Parks President, Kenneth H Parks Jr Vice- President, Harold Lineberger Credit Manager, Uniroyal, Michelin, General, Delta And Bridgestone Tires, Delco Batteries, Quality Retreading, Brake Service, Auto Parts, Alignment And Wheel Balancing, Road Service, 191 E Franklin Blvd, Gastonia, NC (28052), Tel 864-5464
Roper Harold (Cynthia) policeman Gaston County Police h40 W Wilkinson Blvd (C)
Roper Henry L (Myrtle C) retd h601 Woodlawn St 827-2978
Roper Marion L serv mgr Roper's Mobile Homes r904 S Main St (CH)
Roper Nancy H Mrs with Bill's Discount Hse r904 S Main St (CH)
Roper Wm J (Nancy H) (Bill's Discount House) h904 S Main St (CH) 827-6042
Roper's Inc Wm J Roper Pres Mrs Nancy H Roper Treas furn 510 Woodlawn St 827-4112
Roper's Mobile Homes Wm J Roper Pres 508 Woodlawn St 827-2468
Rose Allie J (Wid Wm) tex wkr Pharr Yarns h204 Tuckaseegee Rd (Mt H) 827-2379
Rose Arth M (Myra S) v-pres Interstate Securities h28 W Woodrow Av 825-5311
Rose Belva P (Wid Chas L) retd h39 N Main St 825-2211
Rose Charles A (Jane B) slsmn Worth Chem h1009 Pierce Av (DH) 827-6349
Rose D Stowe studt r28 W Woodrow Av
Rose Magdalene M h923 Laye St

ROSE PAUL DEPARTMENT STORE
C J HIPP, MANAGER
APPLIANCES
FURNITURE
TOYS
AKERS SHOPPING CENTER
1401-55 E FRANKLIN BLVD
GASTONIA, N C (28052)
TELEPHONE
864-7871

Rose Robt T r206 Tuckaseegee Rd (Mt H)
Rose Robt W (Erabell W) pntr h206 Tuckaseegee Rd (Mt H) 827-2753
Rose's Department Stores Kenneth Morningstar Mgr Abbey Plaza 825-3749
Roseboro Miles C (Estelle G) lab Knit Products h314 South St 825-8718
Roseman Elitha S (Lib's Dress Shop) r117 Mc Ginnis St (Mt H)
Roseman Ernest O Jr (Elitha J) driver Sodyeco Div h117 Mc Ginnis St (Mt H) 827-4329
Roseman Ernest O III (Janie S) selector A G M Whse h111 Tuckaseegee Rd (Mt H) 827-7857
Roseman Fredk G (Ethel W) (Roseman's Garage) h107 Mc Ginnis St (Mt H) 827-4020
Roseman Gertie M (Wid Ernest O) retd h112 2d St (Mt H) 827-5743

PARK-N-WASH LAUNDERETTE
OPEN 6:30 A.M. TILL MIDNIGHT
Owned and Operated By George H. and Graham C. Rumfelt
109 S. Main St., Beside Belmont Cleaners, Belmont, N.C. (28012) Tel. 825-9006

Roseman Howard C whse wkr r112 2d St (Mt H)
Roseman's Garage (Fredk G Roseman) Rear 107 Mc Ginnis St (Mt H) 827-2207
Rosenberry Roger (Mary) tex wkr h106 Beam Rd (S)
Ross Charlie L yarnmn Superior Yarn Mills h348 S Hawthorne St (Mt H)
Ross Eliz utility wkr Pharr Yarn h509 Costner Av (Mt H) 827-9842
Ross Floyd P (Thelma V) retd h105 N Cason St 827-5167
Ross Fred C h101a Rankin Av (Mt H)
Ross Jesse W mach Thrift Dye hRear 332 S Hawthorne St (Mt H)
Ross John B (Lucille F) mech Amer & Efird h519 Elm Av (Mt H)
Ross Lillian Mrs maid hRear 332c S Hawthorne St (Mt H)
Ross Luther (Myrtle R) ord trdr Piedmont Processing h618 Secrest Av
Ross Melinda (Wid C P) r418 Cherry St (CH)
Ross Norman h505 Costner Av (Mt H)
Ross P L Rev pastor Love's Chapel Presby Ch rCharlotte NC
Ross Velma drawer Am & Efird Mills h332 S Hawthorne St (Mt H) 827-6827
Ross Wade N (Inez S) carp h415 Beatty Dr (CH)
Rosse Robt N (Paula D) mach opr Westinghse Elec h103b Adrian St (Mt H) 827-9334
Rosselot Charles E (Sharon) clk opr S C L R R rThrift NC
Rotan Henry S (Lillie M) retd h172 8th Av (C) 824-1863
Rotan Jay C (Eliz S) broker Kinerd Co h200 Oak Dr 825-2552
Rotan Robt E (Bertie L) retd h173 8th Av (C) 824-4255
Rouse Helen bkpr Hawley Lbr r422 S Main St
Rowe Dale M emp Duke Pwr h106 Sunset Dr (CH) 827-7019
Rowe Marjorie H Mrs tchrs aide Ida Rankin Elem Sch r707 W Catawba Av Extn (Mt H)
Rowe Max R (Marjorie H) emp Hall Textile h707 W Catawba Av Extn (Mt H) 827-7574
Rowland Reola M Mrs tex wkr Burl Industries h395 Woodlawn St (C) 824-2460
Rowland Ronnie (Ernestine T) tex wkr Imperial Yarn h107 Hawthorne St
Royal James (Ruth) emp Pneumafil Corp h203 Browntown Rd (B)
Royal W Durwood (Dawn S) estimator Rea Constn h125 Point Cir 825-9704
Royall James (Ruth) emp Pneuafil h127 Rogers St 825-3328
Royall James Jr r127 Rogers St
Royfield Deatty E USCG r72 Belmont Av
Rozelle Cawyn A (Cleo H) barber Carpenter's Barber Shop rBx 565d (Mt H)
Rozzell Graham M (Doretha) mach opr SODYECO h318 Highland St (Mt H) Apt 5
Rozzelle John M (Brenda S) supvr Mercury Frt h232 Ferstl Av (CH)
Rozzelle Yvonne Mrs cafeteria mgr Kiser Elem Sch rStanley NC
Ruby's Ceramics (Ruby C Bailey) 604 S Main St (Mt H) 827-8271
Rucker Mamie (Wid John W) h605 8th Av Extn (C) 824-1393
Rudisell Berry G (Delores) driver Smith Transfer h233 Lynnbrook Dr (CH)
Rudisell Brenda Mrs h207 Tomberlin Rd (CH)
Rudisill Bobby F (Darlene S) planning dept Burl Indus h305 Oakland St 825-3498
Rudisill J Calvin (Bessie E) (Rhyne-Rudisill Dry Clns) h123 W College St (STN) 263-2575

Rudisill Jimmie E (Dawn B) terminal mgr ET&WNC h12 Henry Av 825-9420
Rudisill Jimmy (Cherly L) emp Char NC h305 Oakland St
Rudisill John r123 W College St (STN)
Rudisill Lewis G (Natalie) constn wkr h209 Tomberlin Rd (CH)
Rudisill Luther G (Lillie C) fxr Pharr Yarns h35 Church St (Mc A) 824-1838
Rudisill Rodney studt r123 W College St (STN)
Rudisill Wm F retd h303 Oakland St 825-8351
Ruff Bokkie h307 Ford St (C)
Ruff Roger D r1 Highland St (C)
Rumfelt Barry N (Juanita H) mech State Air Natl Guard h366 Scott St (Mt H) 827-6281
Rumfelt Bessie R (Wid Huyet) h107 Riverside Dr (Mc A)
Rumfelt Charles (Bernice) tex wkr Pharr Yarns h109 Riverside Dr (Mc A) 827-9912
Rumfelt Charles W (Aileen H) (Union Rd Barber Shop) h1101 S Main St 825-2945
Rumfelt Conner G retd h10 Crestview Dr 825-5458
Rumfelt Dorothy W Mrs ofc sec & librn J B Page Elem Sch r289 Amity Cir
Rumfelt Eunice Mrs retd h1201 Catawba St 825-8160
Rumfelt Frank H (Esther C) truck driver County Bd Educ h232 Highland St (Mt H) 827-9580
Rumfelt Geo H (Thelma T) v-pres Belmont Clns h26 Mellon Rd 825-8182
Rumfelt George M h13 Mellon Rd
Rumfelt Grace h153 Mt Holly-Mc A Rd (S)
RUMFELT GRAHAM C (Dorothy W) President Belmont Cleaners Inc 111 S Main St, Belmont, NC (28012), Tel 825-8514, h289 Amity Cir, Tel 825-5565
Rumfelt Howard retd h111 Riverside Dr (Mc A)
Rumfelt Jack N (Ruby H) h9 Oak St 825-2280
Rumfelt James A (Sandra) v-pres Closet Ltd h233 Lakeview Dr 825-3645
Rumfelt Janie M (Wid John H) h220 N Alexander St (Mt H) 827-5214
Rumfelt Kenneth studt r26 Mellon Rd
Rumfelt Lloyd N (Frances S) emp Wix Corp h205 Blanche Av (CH) 827-2261
Rumfelt Louise H Mrs bkpr Tom's Photographic Serv rStowe La
Rumfelt Marie S (Wid Rudy L) clk Belmont Knitting h314 North St 825-2184
RUMFELT NORRIS R (Virginia B) Representative For Metropolitan Life Insurance Co, 414 Park Dr, Belmont, NC (28012), Tel 825-8196, h414 Park Dr, Belmont, NC (28012), Tel 825-8196
Rumfelt Richd V (Sandra G) appr Stowe Elec h13 Oak St 825-2501
Rumfelt Rick servmn Jim Pinnix Homes
Rumfelt Ruth B Mrs emp Superior Yarn Mills r903 Belmont Rd
Rumfelt Sam USAF h12 Johnson St Apt 6
Rumfelt Sandra tchr North Belmont Elem Sch r107 Ferstle St
Rumfelt Thelma ofc sec Stanley Jr Hi Sch rBx 14 Mellon Rd (B)
Rumfelt Thos G (Minnie L) (Westview Lawn Mower Serv) h201 Stroupe St (Mt H) 827-3784
Rumfelt Thos L (Louise H) (Tom's TV Serv) rStowe Rd
Rumfelt Tommy (Marcell) tex wkr Tuckaseegee Mill h903 Belmont-Mt Holly Rd (CH)
Rumfelt Wm G (Bethel F) emp Sodyeco Div h202 Stroupe St (Mt H) 827-2055
Rumfelt Wm M emp Belmont Hosiery r314 North St
Rummage Ralph (Mattie E) driver Nixon Yard & Grading h603 Belmont-Mt Holly Rd (CH) 827-4527
Runion C Randall Rev (Donna L) pastor South Point Bapt Ch

FIRST FEDERAL SAVINGS AND LOAN ASSOCIATION
Main Office 251 W. Main Av., Gastonia, N.C. (28052)
Abbey Plaza Branch All Offices Dial 865-7485
Also Downtown Gastonia; Dixie Village; South Gastonia;
Akers Center; Downtown Dallas
INSURED

Ruppe Hugh D (Grace) mach opr Burl Indus h417 Ewing Dr 825-3042
Rusch Charles M driver Penn Truck Aids rCharlotte N C
Rush Marwell Jr (Vivian) h414 Hawley Av
Rushing Gary L tex wkr J P Stevens & Co r300 Rhyne St (STN)
Rushing J Lee (Nelda F) h300 Rhyne St (STN) 263-4065
Rushing Tony W (Sarah G) dfr Chronicle Mill h4 Birch St 825-8844
Russel David servmn Tex Cln & Track Serv rGastonia NC
Russell Eliz F teller Bank Of Belmont
Russell Fredk G (Lutelle B) genl overseer Randolph Yarns h205 Sloan St 825-3108
Russell Geneva W Mrs spnr Stowe Spinning h87 Belmont Av 827-3262
Russell Hazeline P (Wid Edw G) opr Mickey's Beauty Shop h105 Rachel St (DH) 827-3064
Russell James M sect hd Pharr Yarns h60 Church St (Mc A) 824-4534
Russell Jo Ann cafeteria wkr Mt H Jr Hi Sch rRt 1 Bx 471k (STN)
Russell John F (Libby F) slsmn Sterchi Furn h108 9th St 825-3430
Russell Marie M Mrs retd h421 Beatty Dr (CH)
Russell Maso C (Willie T) tchr County Sch Bd h411 Lincoln St 825-8200
Russell N Smith (Virginia D) mech Parks-Cramer Co h207 Ridge Dr (Mt H) 827-3411
Russell Patricia L bkpr Bank Of Belmont r205 Sloan St
Russell Robt G Jr Rev (Jean E) pastor Cramerton Mem United Meth Ch h307 Lakewood Rd 825-8529
Russell Tommy H (Betty) installation formn Pub Serv Of NC rDallas NC
Russell Violet R (Wid Riley L) r220 Lakeview Dr
Rustin Wilford O (Jeanette P) tex wkr Imperial Yarn h110 Hawthorne St
Ruth Jamie cash Robert's Super Mkt rE Chestnut St (STN)
Ruth's Beauty Shop (Ruth Nuttall) 715 S Main St (Mt H) 827-3757
Rutherford Mildred G Mrs (Mildred's Beauty Shoppe) rRt 1 Box 236
Rutledge Carolyn F (Wid James L) tchrs aide Kiser Elem Sch h320 S Main St (STN) 262-2917
Rutledge David mech Hawley's Garage rS Garage
Rutledge Joe G Jr (Mary M) retd h201 Old Mt Holly Rd (STN) 263-2943
Rutledge Mary M Mrs ofc sec Stanley United Meth Ch r201 Old Mt Holly Rd
Rutledge Roxie studt r320 S Main St (STN)
Ryalls Kath A (Wid Wm M) h130 Georgia Bell Av 825-8664
Ryalls Philip O r130 Georgia Bell Av
Ryalls Virginia I bkpr Bank Of Belmont r130 Georgia Bell Av
Ryan James E (Nell C) emp Duke Pwr h702 N Buckoak St (STN)
Ryder Truck Rental Bob Lewis Mgr 113 Lucia Rd (STN) 263-4726
Ryst Foye T (Carolyn B) mtcemn Fla Steel h211 Mingus St
S C S Products Robt Bethune Mgr 48 Cason St 827-9611
S & H Hardware & TV (Roger M Hovis) 212 S Main St (STN) 263-4746
S N C I Foundation Inc Robt L Stowe Jr Pres J G Freeman Sec-Treas 3 Catawba St 825-5314
S & O Garage (Furman H Stephens) 102 E Wilkinson Blvd 825-2837
S&W Clothing Outlet (J F Wyatt) 33 W Wilkinson Blvd (C) 824-2476
Sabaitis Joseph E (Dian) laby tech Sou-Tex Chem rCharlotte N C
Sacred Heart College (Business Ofc) Jacob Fisher Pres Treas 414 N Main St 825-3321

Sacred Heart Convent Sisters Of Mercy In Chge 414 N Main St 825-5126
Sacred Heart Grade School Sisters Of Mercy In Chge 414 N Main St 825-2401
Sadler Bruce (Willie J) hlpr Leaksville Woolen Mills h300 N Alexander St (Mt H) 827-6908
Sadler Christine J (Wid Plato) retd h430 Lincoln St 825-3143
Sadler Clyde h1407 N Main St (Mt H)
Sadler Dorothy P (Wid Calvin) clk B & G Photog h113 New St (STN) 263-4293
Sadler Emily S Mrs nurses aide Holy Angels Nursery r318 Central St
Sadler Luvorn r543 Baltimore St (C)
Sadler Raymond H (Kay W) driver Akers Mtr Lines h133 Howie St (Mt H) 827-7976
Sadler Robt W Jr (Emily S) chem Burl Indus h318 Central St 825-8101
Sadler Ted H lab W M Hall & Sons r430 Lincoln St
Safrit Dewey L (Helen B) sect hd Burl Indus h372 14th St (C) 824-4270
Saint Andrews Episcopal Church Rev Gary A Garnett Rector 518 N Hawthorne Av (Mt H) 827-4210
Saint Clair Roy A (Sylvia W) guard Sealtest h306 Park Dr 825-5060
St Clair Terry h711 Dogwood La 825-9225
Saint Clair Walter R (Nellie Mc S) carp O G Allen Constn h26 Alice Av 825-2343
Saint Clair Wm M (Dora W) retd h230 Hill St (Mt H) 827-4820
Saint Hannah Church Rev Mrs Mabel Charles Pastor 104 Morning Glory Av
Saint Mark's United Methodist Church Rev E F Pepper Pastor 703 Secrest Av
Saint Paul Holiness Church Rev Matthew Traylor Pastor 325 S Alexander St (Mt H)
Saleeby Al A Rev (Irene) pastor Goshen Presby Ch h305 Perfection Av (S) 827-5017
Saleeby David A studt r305 Perfection Av (S)
Saleeby Deanna I studt r305 Perfection Av (S)
Sally's Beauty Shop (Mrs Sally D Grindstaff) 229 Ferstl Av (CH)
Sample Cindy studt r109 Gaddis Dr (Mt H)
Sample Frances M Mrs clk NAPA h109 Gaddis Dr (Mt H) 827-2585
Sample Glen D (Ann S) emp Burl Indus h517 S Main St 825-5672
Sample Ruby h106½ Beam Rd (S)
Samples Ann Mrs slswn Belk-Matthews
Samples B Kay meat dept Featherston Super Mkt r113 Park St
Samples Glen D (Abbie W) mech Chronicle Mill h113 Park St 825-8050
Samples Matilda retd r109 Bryant St
Samples Ray (Lorene) dfr Imperial Mill h117 Hawthorne St
Sams Cora B (Wid A C) h324 N 3d St 825-2884
Sandefur Carl D (Margt H) warp hanger Burl Indus h499 Washington St (C)
Sandefur Morris M (Dixie S) warp hanger Burl Indus h498 Washington St (C)
Sanders See Also Saunders
Sanders Alice R Mrs maid Albertrus U Stroupe r226 S Lee St (Mt H)
Sanders Cecil C Jr driver Penn Truck Aids rHiawassee Ga
Sanders Dorothy tex wkr Burl Indus r204a E Nims Av (Mt H)
Sanders Etta S (Wid Mose E) retd h229 S Hawthorne St (Mt H) 827-3180
Sanders Flossie M r209 South St
Sanders Gray W (Marty R) mgr Watson Ins Agcy h12 Johnson St Apt 15 825-9608

CNB
YOUR HOMETOWN BANK
THE CITIZENS NATIONAL BANK
"YOUR HOMETOWN BANK"
Gastonia—Belmont Abbey College—Cramerton—Lowell—Stanley—Mt. Holly—Dallas
FDIC
Each depositor insured to $40,000
FEDERAL DEPOSIT INSURANCE CORPORATION

McCALL BROTHERS INC.
Well Drilling—Water Systems
Water Mains—Waste Treatment
Pumps—Sewer Mains
Tel. 399-1506
6700 Belhaven Blvd.
Charlotte, N.C. (28216)

Sanders Horace M (Lucille B) slsmn Textile Prod h1 Oak Dr (S) 827-6285
Sanders James C chkr Pilot Frt Carriers h28 Brown Dr (B) 825-3123
Sanders John A (Deloris) dfr BURL h507 Piedmont Av (Mt H)
Sanders John H (Elsie W) parts dept Neely Chev h511 Secrest Av 825-8932
Sanders Judy studt r204a E Nims Av (Mt H)
Sanders Mae tex wkr Pharr Yarns r105 Pine St (AT)
Sanders Marion slswn Western Auto
Sanders Mary tex wkr Sterling Mill h903 Laye St
Sanders Mozell E (Alice R) tex wkr Stowe Spinning h226 S Lee St (Mt H)
Sanders Otis F (Judy F) dfr Burl Indus h803 Rikard St 825-8988
Sanders Samuel L (Ruby R) overhauler Armtex h3 Birch St 825-2509
Sanders Shirley W Mrs tex wkr Edmos Corp r504 N Mauney Rd (STN)
Sanders Terry (Linda) cook Belmont Abbey College h533 Elm Av (Mt H)
Sanders Wm B (Betty S) guard Duke Pwr h510 Gaston Av
Sanders Wm T (Evelyn B) emp Superior Yarn Mills rRt 2 Dallas NC
Sanders Willie (Ollie) ship whsemn Sou-Tex Chem rBx 293 Mt Holly
Sanderson B Boice tex wkr South Fork Mfg h210 Rankin St
Sandifer L P (Sandy) mtcemn Meck Sch Sys h600 E Henry St (CH) Lot 6
Sanford Carol tex wkr Burl Indus r21 W Wilkinson Blvd (C)
Sanford Gary C (Shirley G) supvr Pharr Yarns h103 Hawthorne St 825-9240
Sanford Geo C (Joan D) tex wkr Burl Indus h21 W Wilkinson Blvd (C) 824-2409
Sanford W C (Lorina A) emp Pharr Yarns hRear 79 Wesleyan Dr (Mc A) 824-2252
Saparillas Louis G (Frances T) shop formn Evan's Auto Uphol h200 Nixon Rd Apt 1 825-9654
Sarvis Clara B (Wid W D) h35 W Wilkinson Blvd (C) 824-1422
Satterfield Charles M J (Willie M) fixer J P Stevens Co h132 Ethel Dr (STN) 263-4931
Satterfield James F (Mary D) installer Western Elec h150 Ethel Dr (STN) 263-4213
Satterfield Maude B (Wid C M) h105 School St 827-2239
Saunders See Also Sanders
Saunders Alvin E Jr (Hallie) jr eng Duke Pwr h530 Julia Av 825-5683
Saunders Betty Mrs tchr Kiser Elem Sch rStanley NC
Saunders Carroll B asst prin O L Kiser Elem Sch r507 N Oakland St
Saunders David (Dorothy Z) v-pres David Saunders Co h501 Dogwood La 825-8167
Saunders Doris Mrs acct clk Vision Hos r205 Mason St
Saunders Gilmer E (Hazel E) overseer Belmont Heritage h52 E Woodrow Av 825-5768
Saunders Hallie tchr Mc Adenville Elem Sch r530 Julia Av
Saunders James L (Doris H) clk Postal Serv h203 Mason St 825-5428
Saunders L Archie (Louise C) retd h103 Old Mt Holly Rd (STN) 263-2332
Saunders Larry G h803 Woodlawn Rd (Mt H)
Saunders Marguerite L r103 Old Mt Holly Rd (STN)
Saunders Wm P (Fern) h815 Noles Dr (Mt H) 827-6244

Sausedo Jeanette S Mrs opr Lady B Lovely Beauty Shop h118 Boundary St (NB)
Sautner John M tchr Belmont Jr Hi Sch
Sawhney Raj P (Swadesh A) genl overseer Crescent Spng h501 Church St 825-9223
Sawyer Bradford W (Margie) h106 Cavin Av (Mt H)
Sawyer Charles S (Vanburen E) chem SODYECO h106 S Hawthorne St (Mt H) 827-3367
Sawyer Mary V studt r106 S Hawthorne St (Mt H)
Scalise Jay h200 Nixon Rd Apt 21
Scarborough Frankie (Ellen R) clk Raper's Whol h275b Leeper Av 825-9592
Scarborough Henry C (Lucille K) pres Catawba Coach h103 E Henry St (CH) 827-6469
Scarborough James F emp Catawba Coach r103 E Henry St (CH)
Scarborough Patricia A tex wkr Acme Spng h97 Coles St
Scates Phillip O (Patricia P) v-pres Robert's Super Mkt rBessemer City NC
Schlanger Susan L Mrs instr Sacred Heart College rCharlotte N C
Schlegel Geo A (Marjorie B) acct dept Exxon USA h111 Johnston Dr 825-9440

SCHOOL SPECIALTIES CO INC

Mrs Margt S Cromlish President, Richard S Cromlish Jr Manager, Engraving, Office Supplies, Hallmark Cards And Gift Wrappings, Toys, Games, Stationery, 35 N Main St, PO Box 187, Belmont, NC (28012), Tel 825-2322

Schreiber May instr Sacred Heart College rBelmont Abbey College
Schriver Warren L (Dorothy G) retd h224 Johnston Dr 825-5859
Schronce Don L (Sharon M) driver UPS h1407 Hickory Grove Rd (Mt H) Lot 6 827-7874
Schronce Edw L (Faye S) mech constn SODYECO h101 Pinewood Cir 827-3428
Schronce Edw L Jr h401 Stroupe St (Mt H)
Schronce Ethel L (Wid Edgar M) retd h312 Belmont-Mt Holly Rd (CH) 827-2353
Schronce James H (Vivian) slsmn Mt Holly Ice & Fuel rCharlotte NC
Schronce Joseph (Kathy) h104 Eagle Rd 825-8021
Schronce Joseph mach shop Belmont Tex Mach
Schronce Judy Mrs tchrs aide Ida Rankin Elem Sch rRt 2 Bx 460d Dallas N C
Schronce Osborne S (Eliz F) supt Mc Divett & Street h205 Park Dr 825-2414
Schronce Wm Jr (Shelia W) mach Lundy Electronics h801 Woodlawn Av (S) 827-7751
Schronce Wm G (Eunice A) roping hauler Stowe-Thread h402 Church St 825-8197
Schwab A H (Shirle G) supvr Talon Inc h206 Genl J Johnston St (STN) 263-2670
Schweizer Adolf (Suana M) mach h309c Forrest La
Scism E Ray Rev (Marie G) pastor Lakeview Bapt Church h105 Dickson Dr (AT)
Scoggins G S (Angela S) mach Gaston County Dyeing Mach h131b Hickory Grove Rd (S)
Scoggins Myra nurse Gaston Mem Hosp r116 Ford Dr (AT)
Scoggins Robt W (Bertie S) retd h506 Ferrell Av 825-2176
Scoggins Ruby (Wid Saml J) h34 Jackson Av
Scoggins Willard L (Wid E H) (Willard Hair Styles) h116 Ford Dr (AT) 824-3232
Scott Brenda L sweeper Superior Yarn Mills rLowell N C
Scott Carol (Jean M) doffer Superior Yarn Mills h510 Tuckaseegee Rd (CH)
Scott David M (Eunice T) carrier Postal Serv (STN) h106 Boyd Dr (STN) 263-2560

Nationwide Mutual Insurance Co.
INSURANCE OF ALL KINDS
C. W. (BILL) CRAIG, Representative
Telephones 827-4282 — 827-3151 — 827-5343
105 E. Charlotte Ave. Mt. Holly, N.C. (28120)

Scott Ellie J Mrs retd r212 W Glendale Av (Mt H)
Scott Geo R Jr (Almeda R) truck driver Akers Mtr Lines h6 Hillcrest Dr (Mc A) 827-2136
Scott Harold N doffer Superior Yarn Mills r501 Tuckaseege Rd (Mt H)
Scott Jack V (Jane M) phys 103 Oakland St (Mt H) rCharlotte NC
Scott James C (Emma M) retd h1506 N Main St (Mt H)
Scott Jean M spinner Superior Yarn Mills r510 Tuckaseege Rd (Mt H)
Scott Joe (Charlotte) driver Johnson Mtr Lines h600 E Henry St (CH)
Scott Johnny R (Patricia L) dye hse wkr Talon h315 Morris St (STN)
Scott Joseph W (Bertha B) retd h103 Rush Av (Mt H) 827-5502
Scott Judy A spinner Superior Yarn Mills r501 Tuckaseege Rd (Mt H)
Scott Lewis (Ruth) tex wkr Superior Yarn Mills h501 Tuckaseegee Rd (CH)
Scott Louis Jr carding Superior Yarn Mills r501 Tuckaseege Rd (CH)
Scott Lucy P Mrs r505 Woodlawn Rd (Mt H)
Scott M Kathleen cash Jones Bros r1506 N Main St (Mt H)
Scott Paul W (Beverly) driver Penn Truck Aids rChattanooga Tenn
Scott Robt G (Brenda L) doffer Superior Yarn Mills h702 Beatty Dr (CH)
Scott Sam (Shirley) mach Gaston County Dyeing Mach h416 W Glendale Av (Mt H) 827-3667
Scott Sylvia J spinner Superior Yarn Mills r501 Tuckaseege Rd (Mt H)
Scott Wilbert (Marie P) card opr Superior Yarn Mills r501 Tuckasegee Rd (Mt H)
Scott Wm T (Bobbie C) plant supt Natl Yarn Mills h700 Catawba St 825-3507
Scott Wm T Jr studt r700 Catawba St
Scott's Union Seventy Six Serv (Scott Brewer) gas sta W Wilkinson Blvd (C) 824-2652
Scruggs G G (Helen) emp Buensod Div Aeronca h903 Pierce Av (DH) 827-6723
Scruggs Joe (Mary A) formn Duke Pwr h120 Moore Dr 825-8258
Scruggs Mary A Mrs (Belmont Beauty Salon) r120 Moore Dr
Scruggs Mary F Mrs nurse Cramerton Clinic r117 Peachtree St
Scruggs Meredith thcr Stn Jr Hi Sch rBelmont NC
Scruggs Ray (Mary S) pbx instlr S B T & T h205 Peachtree St 825-2822
Scruggs Roger H studt r120 Moore Dr
Seaboard Coast Line Railroad Co W L Hilton Agt 4 N Main St 825-8476
Seaboard Coast Line Railroad Co M T Frady Agt 527 E Central Av (Mt H) 827-3341
Seagraves Ambra J (Mildred T) slubbers Superior Yarn Mills r604 Gann St (Lowell N C
Seagraves Roger D (Connie W) comber Stowe Thread h36 River St
Seaman Stewart F h604 Brook St
Searcy Eliz P Mrs r307 Gaston Av (Mt H)
Searcy James L studt r307 Gaston Av (Mt H)
Searcy Sherry studt r307 Gaston Av (Mt H)
Searcy Squire L emp First Union Natl Bk h307 Gaston Av (Mt H) 827-6779

Sears James B (Phyllis) emp Duke Pwr h319 Mayflower Av (C) 824-1517
Seay Billy studt r211 Johnston Dr
Seay Joseph E (Mildred P) hd fxr Vision Hos h211 Johnston Dr 825-2193
Sechilkowsky Carl F (Beaulah) instr N C Vocational Tex Sch rCharlotte NC
Second Baptist Church Rev J Garland Early Pastor 709 Rankin Av (Mt H) 827-5181
Secrest Carroll N (Frances B) dfr Pharr Yarns h69 Burton St

SECURITY BANK & TRUST CO

RAY F CLARK
VICE-PRESIDENT
CHARLES R HUDSON
ASSISTANT VICE-PRESIDENT
OFFERING A COMPLETE BANKING SERVICE
MEMBER FEDERAL DEPOSIT INSURANCE CORP
"YOUR BIG HEARTED BANK"
118 N MAIN ST
PO BOX 709 BELMONT NC (28012)
TELEPHONE
825-3746
NORTH BELMONT OFFICE
518 WOODLAWN AV (28012)
TELEPHONE
827-9011

Seifert Kim E stock rmmn Am Parts r102 Point Cir
Seifert Robt E (Joyce M) dist mgr Sealed Pwr h102 Point Cir 825-9321
Self Bobby tex wkr Climax Spinning h219 Browntown Rd (B) 825-2524
Self David E tex wkr Climax Spinning r219 Browntown Rd (B)
Self Gary dfr Am & Efird Mill h101 Lane St (Mt H) 827-9606
Self Joel D dfr Piedmont Processing r9 Bell St
Self Mike (Nancy B) twstr Amer & Efird h314 Beatty Dr (CH)
Self Ronnie D (Roberta C) tex wkr h8 Bell St
Self Service Laundry (Ralph S Hodge) 709 Catawba St 825-9046
Sellers Apartments (Howard S & Mrs Marjorie B Sellers) 21 Alice Av 825-2538
Sellers Donald F driver Penn Truck Aids rRt 10 Bx 448 Charlotte NC
Sellers H Burt (Lola H) mtcemn Mecklenburg Sch Bd h16 Willerene Dr 825-5967
Sellers Howard S (Marjorie B) (Sellers Apts) rLake Norman NC
Sellers Marjorie B Mrs (Sellers Apts) rLake Norman NC
Sellers Michl W emp Burl Indus r304 Ferstl Av (CH)
Sellers Neal E (Cath R) dir research & development Am & Efird Mills h209 Crest St (Mt H) 827-4163
Sellers Neal E III studt r209 Crest St (Mt H)
Sellers Robt E (Carrie B) (Belmont Barber Shop) h208 Dogwood La 825-5718

SELLERS SERVICE INC

Howard S Sellers President, Texaco Products, Lawn Mower Repairs, Automobile Accessories 615 Belmont-Mt Holly Rd, Belmont, NC (28012), Tel 825-2051

Sellers Ted H (Dollie P) t v eng W S O C TV h312 Oak Dr (S) 827-3623
Sellers Wilbur R (Josie E) eng W S O C-T V h101 Mc Adenville Rd 825-2044
Sellers Wiley N retd h304 Ferstl Av (CH) 827-4421

Selvey Alma L (Wid Henry E) wndr Chronicle Mill h121 Sloan St 825-8576
Servell Harold G (Gladys R) driver Petroleum Trans h578 High St (C)
Sessions Harry C driver Penn Truck Aids rLexington S C
Setzer Bobby R h109 Highland St
Setzer Bobby R Jr h117 Peachtree St 825-9370
Setzer Claude F (Betty S) capt City Police Dept h8 Charles Dr 825-2905
Setzer Gary C (Carolyn) tex wkr h1433 Hickory Grove Rd (Mt H) 827-9417
Setzer James (Mary W) emp Clover S C rRt 2 Clover SC
Setzer Jerry (Carolyn) supt Galey-Lord h905 W Charlotte Av (Mt H)
Setzer Judy tex wkr Acme Spng h129 Linwood St
Setzer Martha P (Wid Robt L) maid Sacred Heart College r103 Sacco St
Setzer Nannie P (Wid John S) r8 Charles Dr
Setzer Robt E (Ruby W) h115 Cherry St (CH) 827-3609
Setzer Roland studt r8 Charles Dr
Setzer Sherman W (Barbara P) carp h115 Adcock St (CH) 827-9464
Seven-Eleven Food Store Kelly Ahmad Mgr 101 Belmont-Mt Holly Rd (CH)
Sewell Joel M (Lona G) overhauler Textiles Inc h65 4th St (C) 824-2597
Sewell Theresa T Mrs emp Burl Indus h161 8th Av (C)
Sexton Bertha E (Wid Wm E) spnr Superior Yarn Mill h303 Park Av (Mt H) 827-7437
Sexton Jack C (Kumiko M) emp Pharr Yarn h110 Gaddis Dr (Mt H) 827-2992
Sexton Joe F tex wkr Natl Yarn Mills h43 11th St
Sexton Margt R studt r110 Gaddis Dr (Mt H)
Sexton Orben J (Cath S) formn Linford Mills h72 Cason St 827-2069
Seymour Sherry L ofc wkr W I X Corp r391 Woodlawn St (C)
Seymour Wm F (Mary L) serv wndr Pharr Yarns h391 Woodlawn St (C) 824-3834
Shackelford Charles W (Annie G) retd h110 Brookwood Rd (CH)
Shah Ramesh R (Rita) laby tech Sou-Tex Chem h500 Beatty Rd (CH) Apt 11 827-9749
Sharon Memorial Freewill Baptist Church Rev Odell Cook Pastor 128b Reese St (S)
Sharp Shirley Q h2 Crestview Dr 825-3989
Sharpe Joann E r83 5th St (C)
Sharpe Shirley Mrs bkpr Neely Chev
Shaver Arth (Gladys L) tex wkr Art Cloth h519 Washington St (C) 824-1542
Shaver Dorothy B Mrs nurse Belmont Abbey College h204 Davidson St
Shaver Saml L (Billie) phys 421 Catawba St rCharlotte NC
Shaw Clifford pres Shaw Furn rRt 6 Charlotte NC
Shaw Dorothy W Mrs ofc sec Cramerton Pub Schs rRt 3 Bx 576 Gastonia N C
Shaw Furniture Co Of Mount Holly Clifford Shaw Pres Jimmy Shaw V- Pres Jeane K Shaw Sec-Treas 413 E Charlotte Av (Mt H) 827-5456
Shaw Jeane K sec-treas Shaw Furniture Co Of (Mt H) rRt 6 Charlotte NC
Shaw Jim K (Debbie H) agt Liberty Life Ins h110 Harris St
Shaw Jimmy v-pres Shaw Furn rRt 6 Charlotte NC
Sheally Vicky T (Wid Thos) wndr Sterling Spinning h502½ S 5th St Extn 825-5695
Shedd Albert L (Geraldine L) truck driver h525 W Wilkinson Blvd
Shedd Kenneth (Barbara) mgr 8 Days Inn Serv Sta h129 Rogers St
Shelby C Henry (Patricia L) mgr Piedmont Natural Gas h205 Springwood Dr (S) Apt 5 827-7157

FIRST UNION NATIONAL BANK
Complete Banking Service
101 S. MAIN ST., P.O. BOX 567
MOUNT HOLLY, N.C. (28120) — TEL. 827-5821

Shelby Patricia L Mrs production clk Sou-Tex Chem r205 Springwood Dr Apt 5
Shelby Robt F Jr Rev (Cornelia C) pastor Lutheran Ch Of The Holy Comforter h211 N Main St 825-3412
Shellman Henry S (Bessie G) retd h246 8th Av (C) 824-1802
Shellman Shelba J Mrs tchr Cramerton Pub Schs rRt 3 Gastonia NC
Shelton Charlotte H Mrs tchr Belmont Central Sch rRt 1 Bx 328 Alaxia N C
Shelton Fraizer (Betty B) constn wkr h123 Penhook Loop Rd (S)
Shelton Gary emp Stowe Threads r411 Ferrell Av
Shelton Howard tex wkr Linford Mills h23 Perfection Rd
Shelton J Ray (Cath S) h207 Peachtree St 825-5520
Shelton James R Jr lift opr Burl Indus r207 Peachtree St
Shelton Joel (Susie W) tex wkr h402 Lucia Rd (STN) 263-4583
Shelton Johnny (Pearline M) mach opr Bowman-Dunn h116 Sloan St 825-9582
Shelton Pearl M (Wid Harry) retd h216 Lucia Rd (STN)
Shenigo Michl h200 Nixon Rd Apt 27
Shepard James R tex wkr Stowe Spng h103 Belmont Av 827-5973
Shepard Lois J dfr Pharr Yarns h306 W Poplar St (STN)
Shepard Nancy W Mrs agt Watson Ins Agcy rGastonia NC
Shephard Glenn (Juanita W) roofer h502 Cherry St (CH)
Shepherd David h108 Jackson St 825-9484
Shepherd Ethel S spnr Superior Yarn Mills rRt 2 Bx 471aa (Lmt H)
Shepherd Kath M Mrs tchr Mt Holly Jr Hi Sch r202 Sue Dr
Shepherd Ottis (Kath M) h202 Sue Dr 825-2841
Shepherd S Garland (Mary A) retd h101 Penhook Rd (S) 827-2910
Sheppard Charles emp Duke Pwr h48 3d St (C)
Sheppard Mae retd r107 Ervin St
Sheppherd Larry (Mary W) sectmn Pharr Yarn h105 Penhook Loop Rd (S)
Sherard M H h111 Pinewood Cir
Sherard Steve W (Frances Y) trainmn SCLRR h816 Noles Dr (Mt H) 827-9313
Sherer Geo H (Dollie B) supvr Burl Indus h304 Pine St (C) 824-2058
Sherer Lolita K ofc sec Burl Indus r304 Pine St (C)
Sherhan Deborah slswn Rose's h207 Garrison Dr Apt 10
Sherrell J B h212 Hickory Grove Rd (S) 827-7143
Sherril Richd C (Cathie A) lead mn Am & Efird Mill h203 Louise Av (CH) 287-4897
Sherrill Billy D (Connie M) (The Sherrill Co) h112 Greenwood Av 825-8374
Sherrill Billy L (Peggy M) wldr Duke Pwr h306 Norton Rd (Mt H) 827-4463
Sherrill Bobby (Betty M) sectmn Pharr Yarn h120d Reese St (S)
Sherrill Bonnie D Mrs retd h302 Park Dr 825-2732
Sherrill Brenda studt r312 S Hawthorne St (Mt H)
Sherrill Catherleen A emp Superior Yarn Mills rRt 1 Stanley N C

THE MASSEY COMPANY
Hardware
117 S. Main St.
Tel. 827-2431
P.O. Box 26
Mount Holly, N.C. (28120)
Industrial
500 E. Central Av.
Tel. 827-9661

Piedmont Bible Institute
426 Woodlawn Extension
CRAMERTON FREE WILL BAPTIST CHURCH
Welcome To Our Services
Sunday School 9:45 A.M.—Morning Worship 11:00 A.M.
We Preach Christ, Crucified, Risen Coming Again
Rev. Roy Rikard
Dial 824-2840 and 824-2002
Free Will Day Care Kindergarten
Cramerton, N.C. (28032)

Carothers Funeral Home
STANLEY TEL. 263-2631
MT. HOLLY TEL. 827-6746
BELMONT TEL. 825-8477

FIRST FEDERAL SAVINGS AND LOAN ASSOCIATION
Main Office 251 W. Main Av., Gastonia, N.C. (28052)
Abbey Plaza Branch All Offices Dial 865-7485
Also Downtown Gastonia; Dixie Village; South Gastonia;
Akers Center; Downtown Dallas
INSURED

Sherrill Charles M policemn Mt H Police Dept rPO Bx 877 Belmont NC
Sherrill David J (Edith P) emp Burl Indus h102 Peach Orchard Rd 825-3878
Sherrill Debra studt r306 Norton Rd (Mt H)
Sherrill Donald (Sue R) supvr Mason-Dixon Lines h316 Dogwood La 825-3347
Sherrill Elsie Mrs 8277793 h210 E Catawba Av (Mt H) Apt 17
Sherrill Florence S splr Superior Yarn Mills rBx 371 (Mt H)
Sherrill Harold D (Rita) instlr Sbt &T h131 Howie St (Mt H) 827-6873
Sherrill Harold D (Pearlie S) driver Joseph Rierson & Sons h919 Noles Dr (Mt H) 827-3145
Sherrill Henry A (Judy) emp Stowe Mills hRear 206 Highland St Extn 825-3845
Sherrill J Harry (Anna M) mtcemn Sacred Heart College h352 N Main St (Mt H) 827-2017
Sherrill J Parron (Thelma B) retd h302 E Parkwood St (STN) 263-2087
Sherrill J W retd hRear 415 W Central Av (Mt H) 827-9693
Sherrill James B whsemn Sou-Tex Chem r381b S Hawthorne St (Mt H)
Sherrill James T (Margt M) h138 W Nims Av (Mt H) 827-3432
Sherrill Jerome (Wateena H) whsemn Sou-Tex Chem rBx 249 (Mt H)
Sherrill Jess O (Ruth R) emp Duke Pwr h134 W College St (STN) 263-2620
Sherrill Kenneth C (Maudie R) emp Sodyeco Div h110 Rollins St (STN)
Sherrill Lucille H (Wid Ernest E) h130 E Catawba Av (Mt H) 827-4215
Sherrill Max (Linda) agt EAL h104 Genl S Jackson Dr (STN) 263-4396
Sherrill Price E (Ruby M) (Precision Elec Balancing) rGastonia NC
Sherrill R J (Helen) h204 Johnston Dr
Sherrill Richd L (Harriett J) retd h45 Dunn St (Mt H)
Sherrill Rufus (Florence S) baler Superior Yarn Mills rBx 371 (Mt H)
Sherrill T C (Myrtle L) retd h110 Sunset Dr (CH) 827-5396
Sherrill Terry mgr Genuine Parts r306 Norton Rd (Mt H)
Sherrill Vernon E (Norma C) opr Metro Sprinkle h109 Penhook Loop Rd (S) 827-7705
Sherrill W Glenn Jr (Grace W) picker hd Stowe Psng h312 S Hawthorne St (Mt H) 827-6504
Sherrill Walter S retd h120 Penhook Loop Rd (S) 827-6175
Sherrill Walter V (Mollie P) crdr Pharr Yarns h206 Highland St Extn 825-8760
Sherrill Willie S (Wid W Glenn) h381b S Hawthorne St (Mt H)
Sherrille James (Nellie C) tex wkr Burl Indus r115 Myrtle St
Sherrin Charles L (Barbara E) formn Sodyeco Div h211 Park Rd (Mt H) 827-4582
Sherrin Etter (Wid Frank W) h626 Woodlawn Rd (Mt H) 827-4069
Shield Real Estate 209 Smith St (CH) 827-9521

SHERRILL INDUSTRIES, Inc.
STAMPINGS — SPRINGS — CASTINGS
AUTOMATIC SCREW MACHINE PRODUCTS
Dallas-Cherryville Hwy. 277
Gastonia, N.C. (28052)
P.O. Drawer 578
Tel. (704) 922-7871

REALTOR®
DIXON PROPERTIES, Inc.
REAL ESTATE — APPRAISALS AND SALES
BUILDERS • DEVELOPERS
27 Catawba St., P.O. Drawer P
Belmont, N.C. (28012)
Tel. 825-5151

Shields David (Mary) tex wkr Stowe Thread h33 River St 825-8941
Shields Dean labeler Pharr Yarns h143 Mt Holly-Mc A Rd (S) 827-3736
Shields Eddie W (Eddie's Beauty Shop) h35 Kee Rd 825-5467
Shields Jenny (Wid Wm) r7 Woodlawn St
Shields John B (Helen L) emp Natl Wldg Sup h106 Globe St (Mt H) 827-2709
Shields Johnny L (Patricia B) laby tech Central Yarn & Dyeing h302 Springwood Dr (S)
Shields Kerry D pkr Pharr Yarn r117 Mt Holly-Mc A Rd (S)
Shields Robt L (Bobbie R) mach Pharr Yarns h117 Mt Holly-Mc A Rd (S) 827-3736
Shillinglaw Alex (Pamela C) tchr Mt Holly Jr Hi Sch rKings Mountain NC
Shinelight Baptist Church Rev Jimmy Bartlett Pastor 128a Reese St (S)
Ship Aleine L Mrs emp Superior Yarn Mills r326 Hawthorne St (Mt H)
Ship Leon (Aleine) emp Pharr Yarns h326 S Hawthorne St (Mt H)
Shipman Ruth F splr Acme Spng h125 Little St
Shipp Pauline M (Wid Ray) maid Belmont Abbey College h521 Franklin St 825-8489
Shires Barry D stock clk Radiator Specialty r71 Wilkinson St
Shires Harvey W (Virginia H) electro plater Amplate Plating h71 Wilkinson St 827-6402
Shirlen Joseph P (Linda P) electn Pruitt Elec h1418 South Point Rd 825-3159
Shirley's Work Room (Shirley M Wiggins) dress mkrs 6 N Central Av 825-2835
Shishire Cathy h1407 Hickory Grove Rd (Mt H) Lot 15
Shive Margt Mrs tchr Mt Holly Jr Hi Sch rGastonia N C
Shoats Helen M Mrs agt Winston Mut Life Ins h310 Sacco St
Shoats Willie H Mrs kitchen wkr Sacred Heart College r302 Lincoln St
Shoe City 93 E Wilkinson Blvd 825-9095
Shoe Hut (Clarence B Smith) Abbey Plaza 825-5666
Shoemaker Claudine N Mrs emp Stowe Thread r34 River St
Shoemaker Horace (Bernice S) supvr Burl Indus h338 Mayflower Av (C) 824-1109
Shoemaker Pat Mrs dental hygienist Bruce H Hawkins rRt 2 Denver NC
Shoemaker Roger D (Gail H) mech Johnson Motor Lines h344 Mayflower Av (C) 824-3676
Shook C David slsmn Wallace Furn & Appl h611 S Main St (STN)
Shook Curtis (Norma B) pntr h403 W Orchard La 825-8164
Shook D Lester (Marguerite G) pres Wallace Furn & Appliance h609 S Main St (STN) 263-2782
Shook David W (Margie D) (Consolidated Tax Serv) r800 Hickory Grove Rd (S)

GASTONIA UNITED OIL CO., INC.
HOYLE T. EFIRD, President-Treasurer
American Gasoline—Oils and Heating Oil
Office: 2766 E. Ozark Ave., Ranlo, N.C. (28052)
Drawer 68, Gastonia, N.C. (28052) Tel. 824-3561
AMOCO ®

CNB CTB YOUR HOMETOWN BANK
THE CITIZENS NATIONAL BANK
"YOUR HOMETOWN BANK"
Gastonia—Belmont Abbey College—Cramerton—Lowell—Stanley—Mt. Holly—Dallas
FDIC Each depositor insured to $40,000
FEDERAL DEPOSIT INSURANCE CORPORATION

Mutual Building & Savings Association

Fast Service

—

Long Term

—

Low Cost

Tel. 827-6744

137 S. Main St.
P.O. Box 906
Mount Holly,
N.C. (28120)

H. L. FOWLER

INSURANCE AGENCY

- Auto
- Fire
- Liability
- Life

Tel. 827-6744

137 S. Main St.
P.O. Box 906
Mt. Holly, N.C.
(28120)

MOUNT HOLLY, N.C.

Growing in Beauty and Business

133 S. Main St., P.O. Box 406 (Mt. H; 28120) Tel. 827-3931

Shook Eva M retd r617 S Main St (STN)
Shook Fannie tex wkr South Fork Mfg h104 South Fork St 825-8587
Shook Geo R retd r617 S Main St (STN)
Shook James K r403 W Orchard La
Shook Melvin A (Evelyn P L) tchr County Sch Bd h12 Todd St 825-9275
Shook Paul E (Edna S) (Shook's Clo) rPO Bx 791 (STN)
Shook Pearl H (Wid Francis) tex wkr Natl Yarn Mills h54 Riverside Dr (C) 824-3424
Shook Robt R (Frances B) microfishe opr Duke Pwr h386 Woodlawn St (C) 824-2383
Shook Wm O (Etheleen J) retd h625 S Main St (STN) 263-2606
Shook's Clothing (Paul E Shook) 105 S Main St (STN)
Shope Lonnie R (Shirley C) (Ray's Mtrs) h321 Ferrell Av 825-2584
Short Baxter J (Helene F) sect hd Imperial Mill h3 Hawthorne St 825-5979
Short Sherry A opr S B T & T h107 Ford Dr (AT)
Shour Robt L h300 E Charlotte Av (Mt H) Apt 25
Shrance Marvin S asst mgr Handy Pantry r227 Highland St (Mt H)
Shronee Marvin (Ruby B) agt Palmetto State Ins h227 Highland St (Mt H) 827-9871
Shrum Kenneth A (Charlotte M) emp Simpson Constn h129 Nantz Av (Mt H)
Shuford Howard emp S & W Block h218 Belton Av (CH) 827-9053
Shuford Margt H Mrs wndr Piedmont Processing h115 Jenkins Av (Mt H) 827-2337
Shuford Michl USAF r218 Belton Av (CH)
Shuford Michl S (Marsha Y) sls clk Sam Soloman Co h396 Woodlawn St (C) 824-4079
Shuler Bobby J h919 Pierce Av (DH) 827-4066
Shuler Calvin (Betty P) mach Pharr Yarns h312 Sterling St
Shuler Carol opr Belmont Beauty Salon r118 Abernathy (Mt H)
Shuler Ethel (Wid Joe W) emp Pharr Yarns h315 Ferrell Av 825-3266
Shuler Garry L (Brenda L) dept supvr Clair Yarns h512 Beatty Rd (CH)
Shuler James h1026 Avondale Rd (AT) Apt 3
Shuler Kenneth (Sara C) plmb-carp Acme Spinning h13 Centerview St 827-6329
Shuler Wade A (Carolyn J) emp Sodyeco Div h118 Abernathy St (Mt H)
Shull Woodrow W (Iva P) pipe line wkr h600 E Henry St (CH) Lot 40 827-9975
Shumake Aileen C Mrs retd h7a Bell St 825-3869
Shumake Edw H (Jimmie M) emp Aycock & Stuvart Mach Shop h305 E Henry St (CH) 827-9379
Shux Robbie S (Wid Robt) retd r108 Orchard St
Shytle Eldred Q (Hester U) emp Superior Yarn Mills rCharlotte NC
Sidbury Valeria waitress North Belmont Fish Hse rCharlotte NC
Sides Freddie (Joyce G) eng Burl Indus h453 18th St (C)

L. S. RANKIN & SONS, Inc
Distributor
UNION OIL COMPANY OF CALIFORNIA
P.O. Box 1084
913 W. Franklin Blvd., Gastonia, N.C. (28052)
Tels. 865-2306, 824-4374 and 825-5113

union 76

STOWE MERCANTILE CO.
Quality Merchandise Since 1889
CLOTHING — HARDWARE — FURNITURE
6 N. Main St., P.O. Box 232 Belmont, N.C. (28012) Tel. 825-5321

Siffard Dennis tchr Kiser Elem Sch rMt Holly N C
Sifford Alice h218 S Lee St (Mt H) 827-5121
Sifford Bertie F (Wid Benj C) h1608 N Main St (Mt H) 827-4096
Sifford Danny M emp Am & Efird r218 S Lee St (Mt H)
Sifford Jerry L emp Howard Connell Ins h112 Davenport Rd (Mt H) 827-2922
Sifford Lynn A drftsmn Duke Pwr r112 Davenport Rd (Mt H)
Sifford Randolph r616 Piedmont Av (Mt H)
Sigmon Addie H (Wid Russell) ship dept Belmont Throwing h735 S Main St (Mt H) 827-2984
Sigmon B John III (Mary B) USMC r105 N Glenway St
Sigmon Cecelia h104 Beam Rd (S)
Sigmon Clarence W (Ruth M) (Sigmon's Apts) h205 Tuckaseegee Rd (Mt H) 827-3928
Sigmon Curtis B (Essie W) retd h709 S Main St (Mt H) 827-3968
Sigmon Ella M (Wid Wm W) spnr J P Stevens & Co h102 Mill Av (Mt H) 827-5209
Sigmon Estelle W (Wid Berle J) spnr Climax Spinning h505 Secrest Av 825-3161
Sigmon Ethel M (Wid Frank) retd h730 S Main St (Mt H) 827-4829
Sigmon Gaither B (Katie M) emp Superior Yarn Mills rRt 2 Denver N C
Sigmon Grady (Helen B) dfr Burl Indus r915 Globe St (Mt H) 827-3797
Sigmon H Ray (Joyce J) emp Am & Efird h304 Beatty Rd (CH) 827-3447
Sigmon Henry L (Sherry R) emp Burl Indus h101 Globe St (Mt H) 827-6108
Sigmon Henry L (Margt R) dfr Burl Indus h916 W Charlotte Av (Mt H) 827-2796
Sigmon Howard E driver Penn Truck Aids rLincolnton NC
Sigmon Jack M (Lollie B) carp Duke Pwr h103 Boyd Dr (STN) 263-2725
Sigmon James T swpr Superior Yarn Mills rRt 2 (Bx 344 Gastonia NC
Sigmon Janice cash Hardee's Of Mt H rStanley NC
Sigmon Jay (Faye) twstr tndr Majestic Mfg h11 S 4th St 825-8653
Sigmon Jimmie W emp Duke Pwr h102 Mill Av (Mt H) 827-9085
Sigmon Jones L (Eliz S) retd h915 Globe St (Mt H) 827-3797
Sigmon L A h214 Dogwood Dr (Mt H)
Sigmon Lester R (Violet S) retd h402 Ferrell Av 825-3897
Sigmon Margt clk J P Stevens & Co rRt 1 Alexis NC
Sigmon Margie M Mrs h107 Belton Av (CH) 827-4593
Sigmon Michl (Janice) meter rdr Duke Pwr rMt Holley NC
Sigmon Paul L (Betty H) serv mgr SBT&T h300 Walnut Av (Mt H) 827-3200
Sigmon Pauline P (Wid Hollis) hos wkr Belmont Kntg h726 S Main St (Mt H) 827-3169
Sigmon Ricky E crdr Burl Indus r916 W Charlotte Av (Mt H)

Be Insurance Wise — Buy
Watson Insurance Agency, Inc.
Phone 825-9641
126 N. Main St. Belmont, N.C. (28012)
Be Insurance Wise — Buy

19 MAIN ST.

Potted plants
BEVERLY FLORIST
CORSAGES—POTTED PLANTS—FUNERAL ARRANGEMENTS
PERMANENT DESIGNS—FREE HOSPITAL DELIVERIES
Flowers For All Occasions
Telephones 825-9401—865-4804—825-8691
Flowers

BELMONT, N.C. (28012)

CRAIG REALTY & Development Co.

Residential and Industrial Developers

Business and Residential Rentals and Sales

REALTOR®

Developers of JACKSON PARK and CRAIG HEIGHTS

Tel. 827-3265

Hwy. 27
P.O. Box 308
Stanley, N.C.
(28164)

Belk Matthews

"Your Happy Shopping Store"

26-28 N. Main St., P.O. Box 668, Belmont, N.C. (28012) Tel. 825-5153

Sigmon Roger D supvr Burl Indus r916 W Charlotte Av (Mt H)
Sigmon Sherri hlpr Mary's Play & Learn Day Care Cntr
Sigmon Vardie F (Prema M) retd h1513 N Main St (Mt H) 827-3997
Sigmon Vernon E (Carolyn W) material hndlr Duke Pwr h726 S Main St (Mt H)
Sigmon Wayne wldr Am & Efird Mills h201 Rick St (Mt H) 827-5913
Sigmon Wayne studt r300 Walnut Av (Mt H)
Sigmon's Apartments (Clarence W Sigmon) 701 S Main St (Mt H)
Sigmond Randy B r402 Ferrell Av
Siler Cecil L (Mabel W) sect hd Mc Neil Spng h105 Apricot St 827-3479
Siler John R (Lillie H) supvr Belmont Hos h205 Dogwood La 825-2449
Siler John R III USAF r205 Dogwood La
Siler Lillian H Mrs tchr South Point Sr Hi Sch r205 Dogwood La
Silver Mary A Mrs retd r82 Acme Rd
Silvers C Kenneth (Marie E) tex wkr Amer & Effird h422 Hawley Av 825-2808
Silvers Kenneth B (Debbie S) parts mgr Monarch Kntg h409 Gaston Av 825-9215
Silvia Steven J plant mgr Pharr Yarns Sterling Div rTega Cay S C
Simmerman Karen tchr North Belmont Elem Sch rGastonia N C
Simmerson Mark receiving clk Amer & Efird r604 N Main St (Mt H)
Simmerson Pauline M (Wid Wade) ofc sec Amer & Efird h604 N Main St (Mt H) 817-5148
Simmons Beulah asst mgr Valu-Mart rBowen Dr
Simmons Billie T (Dorothy H) crdr Stowe Spng h2 Woodlawn St 827-2580
Simmons Curtis h625 Herms Av (Mt H)
Simmons Glenn M (Verna L) dryer opr Leaksville Woolen Mills r410 Wilson St (Mt H)
Simmons H Grady retd h117 Penhook Loop Rd (S) 827-7164
Simmons James h200 Nixon Rd Apt 8
Simmons Joseph E (Hilda L) mtcemn Steward Sandwich h377 Scott St (Mt H) 827-9424
Simmons L W (Joan B) (Simmons Motor & Parts) h602 Cherry St (CH)
Simmons Motor & Parts Co (L W Simmons) used parts 719 Cherry St (CH) 827-2087
Simmons Ralph E (Myrtle G) retd h111 Roper St 827-4230
Simmons Roger L (Debbie H) tex wkr Perfection Spng h63 Wilkinson St
SIMMONS & SIMMONS OWNERS JENKINS RENEEDLING CO INC W Jack Simmons President, Reneedling, Card And Picker Screens, Card Plates, Cylinders, Picker Aprons, Industrial Sheet Metal, 1410 N Chester St, PO Box 1973, Gastonia, N C (28052) Tels 865-0522 And 865-8911
Simms Dewey L (Alma B) slsmn Charlotte Pipe & Fdry h1006 Pierce Av (DH) 827-5251
Simpson Annie C Mrs retd h904 Laye St 825-3181

McLURD DELLINGER INSURANCE AGENCY
Home—Fire—Auto—Casualty—Hospitalization
116 E. Central Ave. P.O. Box 865
Mount Holly, North Carolina (28120)
704/827-5126—Night 827-4417

BUMGARDNER FUNERAL HOME Inc.

Twin Oaks Chapel

515 N. Central Ave. Belmont, N.C. (28012) Tel. 825-5301

Simpson Donald W yarnmn Fieldcrest Mill r744 Riddle St (Mt H)
Simpson E Hoyle Rev (Velma M) pastor Union Primitive Bapt Ch rConcord NC
Simpson Ellis C (Dorothy W) fxr Vision Hosiery h113 Garrison Dr
Simpson Jimmy D (Marsha S) USA r15 Groves St (C)
Simpson Johnny W (Barbara) dfr Stowe Spng h80 Belmont Av
Simpson Margt hlpr Mary's Play & Learn Day Care Cntr rRatchford Rd (Mc A)
Simpson Mary J Mrs wvr h417 W Chestnut St (STN) 263-2083
Simpson Mason M (Macy C) dfr Am & Efird Mills h211 Woods St (Mt H) 827-4503
Simpson Purvis W (Ruth A) electn Duke Pwr h107 Peachtree St 825-5523
Simpson Robt N Jr h410c Hawley Av 825-9143
Simpson Thos (Rose) emp Patton Mtr Homes h606 Elm Av (Mt H) 827-3882
Simpson Wm A (Ruby R) dfr Fieldcrest Mill h744 Riddle St (Mt H) 827-3735
Simrel C Leona tchr J B Page Elem Sch r212 Todd St
Simrel Ross T (Leona C) sup rm Knitcraft h212 Todd St 825-8838
Sims Carl (Elaine) h101 Genl Beauregard Dr (STN)
Sims Carl H (Elaine S) sls corres Superior Stainless Steel h112 E Church St (STN)
Sims Edith G Mrs cash Dub L Kwik Food Store rBx 121-M (B)
Sims Elsie J (Wid Jc) kntr Belmont Knitting h109 Apricot St 827-7308
Sims J C Jr ship dept Belmont Tex Mach
Sims Katie E splr Superior Yarn Mills rRt 1(Mt H)
Sims Rosa Lee Mrs h115 Morning Glory Av 825-8341
Sims Stanley C (Edith G) (Dub L Kwik Food Store) rBx 121-M (B)
Singletary Hebert (Miriam) h1507 N Main St (Mt H)
Singleton Rachael L curbwn What-A-Burger Drive Inn r140 River Rd (B)
Singleton Steve h108 Blanche Av (CH)
Sino Jim h500 Beatty Rd (CH) Apt 8
Sipe See Also Sipes
Sipe Bessie M Mrs h131 8th Av (C) 824-2873
Sipe Doris E instr Sacred Heart College h301 Eagle Rd Apt 2 825-3054
Sipe James L (Margt E) ship clk Belmont Hosiery h115 Franklin St 825-2943
Sipe T Everett Jr (Alva P) h310 Adrian St (Mt H)
Sipe Troy (Nannie S) h329 Clearwater Lake Rd (CH) 827-6197
Sipe Vera B (Wid Gustus) tchr Physically Handicapped Sch h222 Lucia Rd (STN) 263-2065
Sipes Eddie L emp US Rubber r504 Church St (CH)
Sipes Everette E Jr (Shirley R) h130 8th Av (C) 824-2880
Sipes H Roscoe (Juanita K) brk mason h504 Church St (CH) 827-5782

Carrier

Mount Holly Heating & Air Conditioning Co.

107 Madora St. Mount Holly, N.C. (28120)

Tel. 827-3421

Nights—Sundays—Holidays Tel. 827-2920 or 827-6510

BELMONT SAVINGS & LOAN ASSN.

FEDERAL HOME LOAN BANK SYSTEM MEMBER

A SAVINGS INSTITUTION SINCE 1915

MEMBER FSLIC Federal Savings & Loan Insurance Corp

Your Savings Insured to $40,000

EQUAL HOUSING LENDER

Dial 825-8428

42 Catawba St.
P.O. Box 628
Belmont, N.C.
(28012)

Belmont Cleaners, Inc.
CUSTOM CARE CLEANING
PERSONALIZED MODERN SHIRT SERVICE
111 S. Main St., Belmont, N.C. (28012) Tel. 825-8514

Sirmons Douglas W (Mary A) mtcemn Burl Indus h282 S 5th St Extn 825-2612
Sisk Bobby L (Nadine E) emp Burl Mills r322 Mayflower Av (C)
Sisk Colen J (Fay L) emp Burl Indus h108 Beam Rd (S) 827-7582
SISK FRANK F (Ellen T; Sisk Funeral Home) 730 Gastonia Hwy, Bessemer City, NC (28016), Tel 629-2255, h212 E Washington Av, Bessemer City, NC, Tel 629-2082
SISK FUNERAL HOME (Frank F Sisk) Joe Butler General Manager, Funeral Directors, 730 Gastonia Hwy, Bessemer City, NC (28016), Tel 629-2255 (See Index To Advertisers)
Sisk Inez h936 Edgemont Av
Sisk Jerry W (Laura) driver Penn Truck Aids rRt 2 103 Vina Pl (Mt H)
Sisk John D (Annie W) sect hd J P Stevens & Co h305 2d St (STN) 263-2063
Sisk John W USA h5s S 1st St
Sisk Lela F Mrs cafeteria wkr Ida Rankin Elem Sch r111 Jenkins Av (Mt H)
Sisk Lillian S wndr Superior Yarn Mills rRt 2 Bx 344 Gastonia N C
Sisk Mary L Mrs h323 Mayflower Av (C) 824-3288
Sisk Norman W (Kay B) (Stanley Prod) h102 Genl S Jackson Dr (STN) 263-2639
Sisk Peggy B Mrs ctr Pharr Yarns h114 E Buckoak St (STN) 263-8886
Sisk Robt R (Lena S) emp Superior Yarn Mills rRt 1 Mt Holly NC
Sisk Robt W (Faye L) steel wkr Daniel Constn h111 Jenkins Av (Mt H) 827-2881
Sisk Wm J (Shirley C) (Blvd Shell Tire & Battery Serv) h109 Garrison Dr 825-5918
Sitton Billie R (Wid Ralph) h104 Hugh St 825-8807
Sitton Frances Mrs tchr Kiser Elem Sch rCharlotte N C
Skelton T Edw (Eunice R) pntr Knit Products h120 Oak Trail (CH) 827-2149
Skidmore Alex M (Ethel) tex wkr Burl Indus h102 Dogwood Pl (Mt H)
Skidmore Cary M (Wid Henry W) retd h102 School St 827-2089
SKIDMORE CONSTRUCTION CO (Lee J Skidmore) General Concrete Contractors, Curb And Gutter, All Types Of Sidewalks And General Road Work, 706 McKnight Av, PO Box 528 (Belmont; 28012), Tel 825-3651
Skidmore Dwight (Debbie) h203 School St
Skidmore Ethel waitress Dairy Queen
Skidmore H Eug Jr USAF h310 Eastwood Dr (CH)
Skidmore Harold D scale opr State Hwy Comn r307 Fite Rd (CH)
Skidmore J N (Helen F) driver Gaston Transit h106 W Henry St (CH)
Skidmore Lee J (Skidmore Constn) h706 Mc Knight St 825-8218
Skidmore Ora A r1046 Hoover St (Mt H)
Skidmore Osie V retd r1046 Hoover St (Mt H)
Skidmore Patsy M r706 Mc Knight St
Skidmore R Lester (Martha L) supvr Burl Indus h307 E Parkwood St (STN) 263-4228
Skidmore Ralph F (Wilma C) guard Security Forces h307 Fite Rd (CH)
Skidmore Riley (Doris H) genl supt J P Stevens & Co rOld 27 Hwy
Skipper Bobby J (Mary L) insp Burl Indus h331 Mayflower Av (C)

JEAN'S FLOWERS
FLOWERS FOR ALL OCCASIONS
210 A Park St., Belmont, N.C. (28012) Tels. 825-9781
Nights, Sundays and Holidays 825-5730 — 825-8972

Skipper J C tex wkr Burl Indus h206 Vale St (C)
Skipper Robt M (Margt J) r g ofcr Burl Indus h315 Beatty Dr (CH)
Slade Bert (Bernice W) h416a Killian Av (Mt H) 827-6333
Slade Carl (Bessie W) h120 Highland St (Mt H) Apt G
Slade Douglas h515 Dutch Av (Mt H)
Slade Eva O h410 W Glendale Av (Mt H)
Slade Mary M r410 W Glendale Av (Mt H)
Slade Randolph (Zola J) atndt Dixon Mtr h408b W Glendale Av (Mt H) 827-5290
Slaton Darlina E laby hlpr Sou-Tex Chem rGastonia N C
Slaughter Delia L (Wid Ralph C) cash Family Dollar Stores h140 Penhook Loop Rd (S) 827-4384
Slaughter Laura cash Family Dollar Stores
Slawter Bobby E (Carolyn G) (Catawba St Red & White) h312 Norton Rd (Mt H) 827-5949
Slayton Bill (Martha) emp Bealty Serv Sta h600 E Henry St (CH) 827-5897
Sleep Easy Camper Co (Eddie A Willard) trailer bldrs 106 Mc Ginnis St (Mt H) 827-5659
Sliser Ruby cafeteria wkr Stn Jr Hi Sch rRt 2 Alexis Forest Dr (STN)
Sloan Gerry R Mrs tchr Pinewood Elem Sch r210 E Catawba St (Mt H)L
Sloan Gordon retd h204 E Nims Av (Mt H)
Sloan Roscoe (Sadie C) fork lift opr Pharr Yarns h103 Ferrell Av (S) 827-5772
Sloan Wm (Kay) truck driver h227 Brookwood Rd (CH)
Slona Bill h210 E Catawba Av (Mt H) Apt 9
Small Archie A (Bobbie F) wldr Natl Wldg h938 Globe St (Mt H) 827-5202
Small Gary W pntr r147 Penhook Loop Rd (S)
Small Hulda J Mrs h147 Penhook Loop Rd (S)
Small Pat tex wkr Pharr Yarn h403a Ridge St (STN) 263-4898
Small Roscoe W (Genieva K) supvr Ivey's h130 Oak Trail (CH) 827-3637
Smart H David (Mary S) driver Winn-Dixie h210 Gaddis Dr (Mt H) 827-5558
Smart Mildred J h74 4th St (C) 824-2000
Smeltzer J P (Laura B) retd h501 Woodlawn Rd (Mt H) 827-9784
Smeltzer Robt h300 E Charlotte Av (Mt H) Apt 12
Smeltzer Wm E r501 Woodlawn Rd (Mt H)
Smile Oil Co Manuel Mullen Mgr gas sta 200 Hwy 27 (STN) 263-9921
Smiley James C (Betty E) sht mtl wkr Pharr Yarn h81 Wade St 825-8330
Smiley Maggie G (Wid Edgar) retd h220 Garrison St 825-2728
Smirt Delores waitress Western Sizzling Steak Hse r104 Louise Av (CH)
Smirt Michl cook Hardee's Restr h104 Louise Av (CH)

HAWLEY LUMBER COMPANY, INC.
BUILDING MATERIAL OF ALL KINDS
112 W. DALLAS RD.
STANLEY, N.C. (28164)
P.O. BOX 157
PHONE 263-2744
and 263-4700
CAROLINAS BRANCH AGC ASSOCIATE MEMBER

Hillcrest Garden Cemetery Park Corp.
"EAST GASTON'S MOST PICTURESQUE CEMETERY"
PARK LOCATED MIDWAY BETWEEN MOUNT HOLLY AND STANLEY
OFFICE 226 S. Main St.
TELEPHONE 827-6746
Mt. Holly, N.C. 28120

FIRST FEDERAL SAVINGS AND LOAN ASSOCIATION
Main Office 251 W. Main Av., Gastonia, N.C. (28052)
Abbey Plaza Branch All Offices Dial 865-7485
Also Downtown Gastonia; Dixie Village; South Gastonia;
Akers Center; Downtown Dallas
INSURED

Smith Albertus C (Virgie C) retd h308 Ferstl Av (CH) 827-3389
Smith Alf E (Edith R) supvr Singer Co h275 Beatty Dr (CH) 827-7392
Smith Alice retd h214d S Main St (Mt H)
Smith Alma R (Wid John) hRear 303 Church St
Smith Amy H Mrs tchr Ida Rankin Elem Sch r140 W Glendale Av (Mt H)
Smith Amzie tex wkr Burl Indus r701 W Central Av (Mt H)
Smith Ann slswn Family Dollar Stores
Smith Ann L (Wid Mallie) h301 Browntown Rd (B) 825-3110
Smith Annie tex wkr Acme Spng h304 Cherry St (CH)
Smith Aubrey E (Betty D) sht mtl mech h104 Peachtree St 825-8746
Smith Ausie S (Wid Horace C) h120 Tuckaseegee Rd (Mt H) 827-3166
Smith Barbara M kntr Adventure Knits r108 Peach Orchard Rd
Smith Barry B (Sherry L) ofc wkr Westinghse h106 Hovis Rd (STN)
Smith Beatrice L (Wid James) retd h108 Lincoln St
Smith Benj F (Helen) retd h406 S Central Av 825-3833
Smith Benj N Jr (Mary D) installer Western Elec h417 E Poplar St (STN) 263-4581
Smith Bessie cook Stanley Cafe rLincolnton NC
Smith Bettie J tex wkr Belmont Throwing r404 Imperial St
Smith Betty cash clk Pub Serv Co Of NC rRt 1 Bx 144 Lower Armstrong Ford Rd
Smith Betty Mrs tchr Kiser Elem Sch rAlexis N C
Smith Betty A Mrs (Betty's Day Nursery) r413 E Chestnut St (STN)
Smith Betty D Mrs clk Belmont Drug r104 Peachtree St
Smith Beulah B (Wid Kermit C) retd h74 Belmont Av 827-6658
Smith Beverly D Mrs tchr Belmont Jr Hi Sch rCharlotte NC
Smith Blair F (Jeanette H) mtcemn Duke Pwr h101 3d St (Mt H) 827-3842
Smith Blair F Jr r101 3d St (Mt H)
Smith Brantley W Jr (Judy E) dispr Burl Indus h209 Madison Dr (Mt H) 827-5720
Smith Brantly W (Nannie B) retd h408 Woodlawn Rd (Mt H) 827-9211
Smith Brian studt r118 Tuckaseegee Rd (Mt H)
Smith Bruce T r118 Tuckaseegee Rd (Mt H)
Smith Burnie retd h948 Globe St (Mt H)
Smith C Frank (Sue S) mach opr Climax Spng h127 Clearwater Lake Rd (Mt H) 827-6379
Smith C Wayne (Linda P) supt Gaston Animal Shelter h531 Washington St (C)
Smith Callie L (Wid Jesse H) retd h249 8th Av (C) 824-3345
Smith Carol C Belmont Jr Hi Sch
Smith Carol L cash Pub Serv Co Of NC r400 Beatty Rd (CH)
Smith Carrie A (Wid Ernest N) retd h145 N Main St (C) 824-1433
Smith Carrie B (Wid Wm D) retd r3 American St (Mt H)
Smith Cathy dental hygienist r107 Merewood Rd
Smith Cecil E (Shirley T) mtcemn Stowe Spinning h75 Belmont Av 827-2480
Smith Cecil P (Katie P) clk PO rLucia Rd
Smith Cecil P Jr clk PO rLucia Rd
Smith Cemetery 1325 Catawba St
Smith Charles (Dorothy) splr Stowe Spng h102 Belmont Av
Smith Charles tex wkr South Fork Mfg h207 Rankin St
Smith Charles (Linda) emp Stowe Spng h54 Jackson Av
Smith Chuck D (Nina H) tex wkr Stowe Spng h1103 Hoover St (Mt H)

Smith Clarence B (Shoe Hut) rGastonia N C
Smith Clarence F slbr tndr Acme Spng h8 Julia Cir
Smith Claude D (Ruth A) retd h116 Barnes St 825-8615
Smith Claude Y Jr (Frances S) (Smith Bros Gro) h209 Mc Adenville Rd 825-2339
Smith Connie E insp South Fork r83 5th St (C)
Smith Cora L (Wid Orie H) splr Pharr Yarns h538 Costner Av (Mt H) 827-3433
Smith Curtis (Augustine Y) (Smith Bros Gro) h12 Mellon Rd 825-8866
Smith David h402 W Glendale Av (Mt H)
Smith David E (Anna G) retd h505 Ferrell Av 825-5240
Smith David W (Nancy H) slsmn Jackson & Smith h236 Dogwood Dr (Mt H) 827-2297
Smith Davy R studt r79 Wesleyan Dr (Mc A)
Smith Deborah M teller Bank Of Belmont r102 Belmont Av
Smith Dennis J (Chelsea A) slsmn Threads Inc h601 Highland St (C) 824-9491
Smith Diane studt r310 S Hawthorne St (Mt H)
Smith Diane L Mrs tchr Mt Holly Jr Hi Sch rGastonia N C
Smith Don asst mgr Winn-Dixie rGastonia NC
Smith Don ship dept Belmont Tex Mach
Smith Donald M (Delane) asst mgr First Union Natl Bk rFt Mill SC
Smith Doug h205 Springwood Dr (S) Apt 17
Smith Doyle E (Shirley T) h132 Circle Dr (Mt H) 827-2195
Smith E Don (Linda) emp Belmont Textile Mach h903 Pinewood Dr (AT) 824-2430
Smith Earl F (Louise C) retd h314 Perfection Av (S) 827-4466
Smith Edw B (Gertrude A) retd h200 Hickory Grove Rd (S) 827-2954
Smith Eliz nurse Weathers & Weathers rOld Hwy 27 (STN)
Smith Eliz Mrs tchrs aide Kiser Elem Sch rStanley Lucia Rd
Smith Elsie W (Wid Andrew) spnr Perfection Spinning r106 Mc Ginnis St (Mt H)
Smith Emily L sec Jefferson Std Life Ins r802 N Main St (Mt H)
Smith Ernest (Wanda H) ship clk Queen City Fndry h703 Dogwood La 825-5041
Smith Ernest E tex wkr Perfection Spng h54 Carson St
Smith Ernest E h34 Brown Dr (B)
Smith Esther D (Wid Eug) r325 N Main St (Mt H)
Smith Ethel Mrs cook Holy Angels Nursery r203 Lincoln St
Smith Eug B retd h117 Morning Glory Av
Smith Evelyn L Mrs kntr Belmont Kntg h813 Walnut St (DD) 825-2739
Smith Faynita tchr Kiser Elem Sch rCharlotte N C
Smith Frances S Mrs data processing Am & Efird Mills h118 Tuckaseegee Rd (Mt H)
Smith Fred H (Colleen W) retd r603 N Main St (Mt H) 827-7163
Smith G Truett (Helen H) sr v-pres Bank Of Belmont h107 Merewood Rd 825-2958
Smith G Truett Jr studt r107 Merewood Rd
Smith Gail H Mrs teller First Union Natl Bank Of Mt H r22 Alice Av
Smith Geo A (Kathleen H) fxr Am & Efird Mills h106 E Catawba Dr (CH) 827-3459
Smith Geo W (Edna S) retd h113 Peach Orchard Rd 825-8651
Smith Gladys R (Wid Broadus M) h224 Dogwood Dr (Mt H) 827-3672
Smith Grace S (Wid Robt J) emp May's Plant h376 Woodlawn St (C) 824-1934
Smith Gretchen B Mrs recpt Dr Joseph C Fesperman r110 Boyd Dr (STN)
Smith Harold studt r209 W Dallas Rd (STN)
Smith Hassie counterwn Press Town Cln rRt 1 Bx 208 Belmont NC
Smith Hazel M ofc asst Riverbend Township Merchants Assn r134 W Glendale (Mt H)

CNB CTB
YOUR HOMETOWN BANK
THE CITIZENS NATIONAL BANK
"YOUR HOMETOWN BANK"
Gastonia—Belmont Abbey College—Cramerton—Lowell—Stanley—Mt. Holly—Dallas
FDIC
Each depositor insured to $40,000
FEDERAL DEPOSIT INSURANCE CORPORATION

McCALL BROTHERS INC.
Well Drilling—Water Systems
Water Mains—Waste Treatment
Pumps—Sewer Mains
Tel. 399-1506
6700 Belhaven Blvd.
Charlotte, N.C. (28216)

Smith Henry T (Mildred M) mach Duff-Norton h315 Keener Blvd 825-8425
Smith Howard shopmn Akins Mtr Line r600 E Henry St (CH)
Smith Howard L (Maude H) pkr Stowe Thread h102 Hickory Grove Rd (S) 827-2228
Smith Hubert (Elaine) emp Acme Spng h155 Linwood St
Smith J D (Betty J) carrier PO rAlexis NC
Smith J Harry (Sudie C) pkr Climax Spinning r304 Elm St
Smith J Oliver (Faye F) designer Burl Indus h178 Center St (C) 824-2384
Smith Jacqueline G Mrs kntr Adventure Knits h108 Peach Orchard Rd 825-3840
Smith James h117 Maple Cir (CH)
Smith James B (Lillie F) tndr opr Burl Indus h218 Cedar St 825-3993
Smith James E driver Penn Truck Aids rRt 2 Forest City NC
Smith James F (Gretchen B) mgr Carothers Funeral Home h110 Boyd Dr (STN) 263-2631
Smith James F (Anne) emp Pharr Yarns h110 Ford Dr (AT) 824-1041
Smith James L (Opal B) twstr Stowe Spinning h106 N Cason St
Smith James M (Margt M) supvr Imperial Yarn h404 Imperial St
Smith James P (Frances S) yarn mn Pharr-Yarns h310 S Hawthorne St (Mt H) 827-7432
Smith James R (Joann A) eng Duke Pwr h308 Gaston Av (Mt H) 827-7842
Smith James R (Helen S) dfr J P Stevens Co h711 N Buckoak St (STN)
Smith James S hlpr Leaksville Woolen Mills h207 1st St (Mt H)
Smith James T (Nell C) supt R H Wheatley Constn h200 Centerview St 827-4098
Smith Jane recpt Craig Realty & Development rDogwood La
Smith Jane K Mrs tchr Belmont Central Sch r111 Forest Dr
Smith Janie S (Wid Edlatta) h527a Herms Av (Mt H) 827-7702
Smith Jimmy (Patricia) emp Dixon Block & Pipe r701 W Central Av (Mt H)
Smith Jimmy tex wkr Pharr Yarns r311 Browntown Rd (B)
Smith Joann Mrs tchr's aide Pinewood Elem Sch r308 Gaston Av (Mt H)
Smith Joe fxr Pharr Yarns r518 Washington St (C)
Smith John C (Smith's Pace Serv Sta) h79 Wesleyan Dr (Mc A)
Smith John C Jr (Brenda T) slsmn-collr Kimbrells Of Mt H h120 Fite St 827-9561
Smith John E (Gertrude B) retd h605 Gaston Av 825-2045
Smith John H tex wkr South Fork h120 Rankin St
Smith John O (Frances A) retd h326 N Main St (STN) 263-2249
Smith John P (Amy H) business mgr Belmont Abbey College h140 W Glendale Av (Mt H)
Smith John R (Leafie L) retd h58 Ervin St 825-2476
Smith Judy E Mrs emp Burl Indus r11 1st St (C)
Smith Kenneth E (Gracie) dir Dept Pub Wks rArmstrong-Ford Rd
Smith Lee r518 Washington St (C)
Smith Lemar emp County San Dept r427 Dutch Av (Mt H)
Smith Leo A (Marilyn L) parts mn Young Ford h526 Timberlane Dr (Mt H) 827-6077
Smith Leonard (Linda) h228 Lucia Rd (STN) 263-8600
Smith Lester emp Stowe Spng r75 Belmont Av
Smith Lillie D Mrs retd h204 N 10th St 825-8869

CLEO'S HEATING AND COOLING INC.
bryant
CONTRACTORS
Sales—Service
Radio Controlled Service Trucks
YORK
500 N. MARIETTA ST. P.O. BOX 3592, AKERS STA., GASTONIA, N.C. (28052)
PHONE 864-9901 SERVICE 864-9903, CHARLOTTE 333-9339

Smith Linda P (Linda's Beauty Shop) r531 Washington St (C)
Smith Lloyd (Bonnie C) tex wkr Chronicle Mill h106 N 1st St
Smith Loma R (Wid Avery M) retd h109 Tuckaseegee Rd (Mt H) 827-2533
Smith Lorene T Mrs tex wkr Pharr Yarn h410a Hawley Av 825-3258
Smith Louise tchr North Belmont Elem Sch rGastonia N C
Smith Lucy Mrs clk Nixon Pharm rHwy 27 (STN)
Smith Luther L (Lula S) dyer Burl Indus h63 4th St (C) 824-1954
Smith Mabel F (Wid Thos C) h1203 South Point Rd 825-2371
Smith Macon J (Alice C) spnr Burl Indus h116 Globe St (Mt H)
Smith Mae (Wid Mote) retd h265 8th Av (C) 824-2725
Smith Maggie S (Wid Clarence E) retd h209 W Dallas Rd (STN) 263-4401
Smith Malon R (Lula T) treas Belmont Heritage rCharlotte NC
Smith Margaret Mrs needle mkr Knitcraft h518 Washington St (C) 824-4272
Smith Marilyn A clk Holland Drug r526 Timberlane Dr (Mt H)
Smith Marilyn L Mrs clk Holland Drug r526 Timberlane Dr (Mt H)
Smith Marion h1727½ N Main St (Mt H) 827-2570
Smith Mark retd r117 Morning Glory Av
Smith Mark (Carol) tex wkr Pharr Yarns h203 Edgecombe St
Smith Marvin E tex wkr Chronicle Mill h327 Elm St
Smith Mary Mrs h310 Auten Cir (CH)
Smith Mary R (Wid T H) retd h525 Rankin Av (Mt H) Apt 2 827-9381
Smith Mason W (Mary A) mach Dixon Block & Pipe h701 W Central Av (Mt H)
Smith Melvin E (Neldean J) (Gastonia Auto Clinic) h122 Tuckaseegee Rd (Mt H) 827-3523
Smith Memphis L tex wkr Stevens Plant r218 Cedar St
Smith Michl (Judy) tex wkr Stowe Spng h107 Belmont Av
Smith Mike h102 Hugh St
Smith Milton B (Edith W) fxr Osage Mfg h288 Scoggins St (C) 824-3274
Smith Milton C designer Gaston County Dyeing Mach h407 Louise Av (CH) Apt 27
Smith Milton E (Shirley B) driver Beaunit Mill h214 Park Rd (Mt H) 827-5455

SMITH/MITCHAM INC

WILLIAM B SEABROOK
PRESIDENT-MANAGER
MANUFACTURERS AND
DISTRIBUTORS OF
QUALITY TEXTILE PARTS
2347 N CHESTER ST
PO BOX 2164
GASTONIA, N C (28052)
TELEPHONE 864-7866

Smith Myril J (Shirley L) sls corres Duff Norton Co h603 Woodlawn St 827-4547
Smith Nancy studt r236 Dogwood Dr (Mt H)
Smith Nelson USA r106 N Cason St
Smith Nettie B (Wid F De Troy) retd h709 South Point Rd 825-5728
Smith Norman F (Margie) driver Penn Truck Aids rChattanooga Tenn

GARRISON GENERAL HOSPITAL Inc.
IRMA L. MARTIN, Director
Visitors Welcome—10:30 - 11:30, 2:30 - 4:30, 7:00 - 8:00
Scientific and Personal Service
210 S. YORK ST.
GASTONIA, N.C. (28052)
TELS. 865-1277; 865-1278
NURSES' DORMITORY 867-9256
CONSTANT CARE
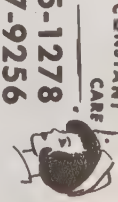

BAIL BONDS
Free Bail-Bond Advice—24 Hour Service
Locally Owned and Operated "Let Homesley Send You Home"
MACK HOMESLEY BONDING CO.
116 S. South St. Gastonia, N.C. (28052) Tels. 864-5665 and 865-7651

Smith Otis (Jean L) mach Colman-Cocker Co h311 Browntown Rd (B)
Smith Patricia A tex wkr Textured Yarn r701 W Central Av (Mt H)
Smith Paul (Geneva G) retd h5 Crest St 825-3509
Smith Paul B (Neilie C) mach opr Gaston County Dyeing Mach h207 E Parkwood St (STN) 263-4276
Smith Paul D Jr (Brenda H) h202 Vale St (C)
Smith Peggy h101 N Central Av 825-9506
Smith Percy L (Lillian A) retd h50 Magnolia Dr 825-3504
Smith Plato D (Wilma D) sectmn Stowe Spng h112 E Henry St (CH) 827-7642
Smith Plato D III (Loretta W) mtce Superior Yarn Mills r15 Long Av
Smith Quay (Jane K) asst mgr Gaston County h111 Forest Dr 825-8338
Smith Rae A studt r214 Park Rd (Mt H)
Smith Ralph E (Patricia H) linemn Duke Pwr h206 E Catawba Dr (CH) 827-5922
Smith Ralph J (Virginia G) (Ralph's Shell Serv) h628 Secrest Av 825-5257
Smith Ralph L (Rose Mary) emp Duke Power h701 Dogwood La
Smith Randy (Debbie) constn wkr h464 11th St (C)
Smith Ray rRear 303 Church St
Smith Ray E emp Charlotte NC r34 Brown Dr (B)
Smith Richd emp Country Squire The Barber Shop rRt 2 Mt Holly
Smith Richd W fnshr H & D Drywall h325 N Main St (Mt H) 827-4407
Smith Ricky (Bonnie) emp Stowe Spinning h73 Belmont Av
Smith Robt A tex wkr Acme Spinning r110 Roper St
Smith Robt E (Pearl A) retd h422 Belton Av (CH) 827-2850
Smith Robt R (Candy C) designer Catalytic Co h318 Highland St (Mt H) Apt 2 827-7196
Smith Robt S (Ann H) (Smith Sls) h909 Crestline Dr (Mt H) 827-5796
Smith Robt T (Hazel M) bldg & equip mgr Fed Reserve Bank (Charlotte) h134 W Glendale Av (Mt H) 827-3995
Smith Roberta S Mrs insp Burl Indus h108 Roper St 827-2398
Smith Ronald T (Cathy C) emp Henderson Volkswagen h108 Cline Av (Mt H) 827-7183
Smith Ronnie L (Sharon S) slsmn Massey Hdw rTurner Trailer Pk
Smith Rosetta M (Wid Eug) retd h100½ Woodlawn St
Smith Roy B driver Penn Truck Aids rRt 2 Bx 156a Gastonia NC
Smith Roy E (Sue E) research chem Sodeyco Plant h201 Genl Robt E Lee Blvd(Stn) 263-8974
Smith Roy M (Vina L) h1010 Hickory Grove Rd (Mt H)
Smith Ruby V (Wid Hall) retd h80 Acme Rd
Smith Sales (Robt S Smith) 909 Crestline Dr (Mt H) 827-5796
Smith Sarah tchr Kiser Elem Sch rStanley NC
Smith Scott (Melbia) emp Jordon Farms hRear 307b S Main St 825-5752
Smith Sharon S (Wid Kenneth L) instr Talon Plant h112 Roper St 827-4300
Smith Shirley r714 Plum St
Smith Sudie C Mrs opr Craig's Beauty & Barber Shop r304 Elm St
Smith Susie Mrs h1300 Belmont-Mt Holly Rd (CH) Apt 3
Smith Tarrence A (Dorothy S) driver Hawley Lbr h701 Woodlawn Av (S)
Smith Ted (Maggie S) emp Smyre Mills h431 Dutch Av (Mt H)

Smith Thelma L (Wid Warren V) h209 Rankin Av (Mt H)
Smith Theresa N (Wid Excell) retd h353 S Hawthorne St (Mt H) 827-2250
Smith Tim (Teresa) electn Pharr Yarns h56 Church St (Mc A)
Smith Timothy R mech Gaston County Dyeing Mach r122 Tuckaseegee Rd (Mt H)
Smith Tommy P (Carol C) emp Latex Chem h207 N Main St
Smith Tonita studt r104 Peachtree St
Smith Tracy overseer Eagle Yarn Mills h21 Sunset St
Smith Valley H (Mary) camera mkr h400 Beatty Rd (CH) 827-4134
Smith Vance A tex wkr Burl Indus r218 Cedar St
Smith Virgil C (Ruby I) slsmn Liberty Life Ins h8th Av Extn (C) 824-1665
Smith W P (Brenda R) ofc clk Sou Dye Stuff h123 Old Mt Holly Rd (STN) 263-4230
Smith Wm lab Caro Pipe r701 W Central Av (Mt H)
Smith Wm (Betty A) (Betty's Day Nursery) h413 E Chestnut St (STN) 263-4667
Smith Wm A opr City Pub Wks Dept rHwy 16
Smith Wm B (Thelma) crdr Perfection Spng h50 Carson St
Smith Wm F (Alice B) mach Duke Pwr h220 Belton Av (CH)
Smith Wm J (Betty H) grinder Internatl Steel h303 Julia Av 825-5724
Smith Willis C (Helen L) (Gaston Smith & Gaston) r1203 South Point Rd
Smith Winnie G (Wid James C) spnr Linford Mill h305 Clearwater Lake Rd (CH)
Smith Yates C (Gail H) ranger State Forest Serv h22 Alice Av 825-8896
Smith's Pace Serv Station (John C Smith) 2 W Wilkinson Blvd (C) 824-9456
Smyre Johnnie W (Mildred N) jan Duke Pwr h128 Trexler Av (Mt H) 827-3165
Smythers Elnora Mrs r239 Browntown Rd (B)
Snead Thos H (Faye W) emp Sodyeco Div h503 N Hawthorne Av (Mt H) 827-4091
Sneed Danny A h218 Brookwood Rd (CH)
Snipe Richd (Bernice L) emp Am & Efird h105 Short St (Mt H)
Sno-Cap (Mrs Flora A And Betty J Gaddy) ice cream 501 E Charlotte Av (Mt H) 827-4379
Snoddy Deborah Mrs dental asst Bruce H Hawkins rRt 2 Denver N C
Snoop Shop Inc Mrs Ila E Foster Pres Mrs Anne F Allen Sec-Treas 510 Beatty Rd (CH) 827-4324
Snyder Dale Mrs ofc sec O L Nixon Grading rLincolnton NC
Snyder Ila W (Wid Forney C) retd h108 Lowe St (CH) 827-5394
Snyder Jack W r108 Lowe St (CH)
Snyder James Jr (Martha) twstr Perfection Spinning h12 Perfection Av 827-5448
Snyder Margt M (Wid Burnie) retd h104 Crest St (Mt H) 827-4222
Soden Hope R tchr Belmont Jr Hi Sch
Soden Kevin J (Hope) phys Charlotte Mem Hosp h301 Hillcrest Dr (Mc A) 827-7934
Soesbee James asst mgr Domestic Loans Of Mt H rHuntersville NC
Solari James Rev academic dean Belmont Abbey College
Soles Bessie M (Wid Kelly) retd h105 Lane St (Mt H)
Soles Dempsey (Patricia M) h333 W Chestnut St (STN)
Soles J B h363 Lanier Av (Mt H) 827-7851
Soles Joseph E (Vaughty R) emp SODYECO h105 Webb St (Mt H) 827-9905
Soles Lester (Leota C) tex wkr Am & Efird Mills h117 Howie St (Mt H)
Soles Retha H Mrs hostess Servamation h99 N Cason St 827-2519
Solomon Mary J Mrs exec sec The Massey Co r213 School St (B)

WOOD PANELING
LOWE'S
OF GASTONIA
Building Materials and Mobile Homes
Brand Name Retailer of the Year (1974)
Tel. (704) 867-4441
1301 Bessemer City Rd.
Gastonia, N.C. (28052)
TOP QUALITY BUILDING SUPPLIES

Quick AUTO LOANS
mj and FINANCE CORPORATION
728 E. Franklin Blvd.
Gastonia, N.C. (28052)
Tel. 864-4316

Solomon Paul (Mary) h213 School St 827-6222
Solomon Virgil H (Louella H) ship clk Stowe Spinning h217 Ferrell Av (S) 827-2090
Somerville Walter G Jr (Lucielle) prin Enderly Pk Elem Sch h321 Gaston Av (Mt H) 827-3692
Sorensen James P (Cordie) driver Penn Truck Aids rPrinceton N C
Sorrells Rita J tchr Catawba Hts Elem Sch rRt 2 Box 218
Sossamon Donald R (Nancy P) (Mt H Prod & Gro) h207 Maple Dr (Mt H)
Sossamon R F (Bertha) (Mt Holly Prod & Gro) h703 S Main St (Mt H)
Sou-Tex Chem Bernie M Kelly Mgr 608 S Main St (Mt H) 825-7531
Sou-Tex Chemical Co Inc Otto Teichman Pres 700 E Catawba Av (Mt H) 827-7531
South Fork Lodge No 462 (AF&AM) 139½ 8th Av (C)
South Fork Mfg Co Harold Mc Elwaine Plant Supt yarn mfrs 100 Stowe St 825-8414
South Fork Mfg Co Mc Tyeire L Johnston Jr Mgr 200 W Wilkinson Blvd 825-5383
South Point Baptist Church Rev C Randall Runion 422 Horsley Av 825-9516
South Point Barber Shop (Roger E Beheler) 505½ S Central Av
South Point Grill 503 S Central Av 825-9924
South Point High School Gerald Cortner Prin 1090 South Point Rd 825-3351
South Point Life Saving Crew Inc Wm E Hollar In Chge 8 S Main St 825-3743
South Point Methodist Church Rev Howard Von Cannon Pastor 1524 South Point Rd
Southards Edna R Mrs retd r225 Ferstl Av (CH)
SOUTHEASTERN ADJUSTMENTS (DIVISION OF SOUTHERN CREDIT SERVICES) A B Millen Manager, Collection Agency, 202 Executive Park, Baxter At McDowell Sts, Charlotte, NC (28204), Tel 372-3676
Southerland James D (Lynn) tchr Sacred Heart College rRt 1 Bx 599c Grover N C

SOUTHERN BELL TELEPHONE & TELEGRAPH CO
C LIN WALL
MANAGER
412 S BROAD ST
PO BOX 1237
GASTONIA, N C (28052)
TELEPHONE
867-9011

Southern Bell Telephone & Telegraph Co Harry Price Jr Supvr 155 E Glendale Av (Mt H) 827-4359
Southern Five & Ten Cent Store (David M Scott) 112 S Main St (STN)
Southern Railway System (Pass & Frt Sta) G H Dozier Agt 1 N Main St 825-9615
Southers James W (Juanita T) supt Knit Products h113 E Catawba Dr (CH) 827-4076

FIRST UNION NATIONAL BANK
Complete Banking Service
101 S. MAIN ST., P.O. BOX 567
MOUNT HOLLY, N.C. (28120) — TEL. 827-5821

Southers Juanita T Mrs acct clk Vision Hos rMt Holly NC
Southwood Arms Apartments Jack C Hutchins Res Mgr 200 Nixon Rd 825-3755
Sox Saml R (Teresa H) wldr h109 Fairway Dr 825-3466
Spain Gladys H (Wid Lester L) fnshr Belmont Knitting h204 Ewing Dr 825-2403
Spain Norman L USN r204 Ewing Dr
Spain W R (Margt) mach opr Piedmont Processing h4a Mellon Rd 823-2034
Spake James F instr N C Vocational Tex Sch rGastonia NC
Spargo Casper H (Agnes V) card grndr J P Stevens & Co h138 W College St (STN) 263-2685
Spargo David E (Yvonne C) carrier PO h115 Genl Pemberton St (STN) 263-4496
Spargo Frances spnr Acme Spng h154 Clayton St
Spargo Francis constn wkr Burchfield Constn r119 O'Daniel St
Spargo Frank J (Hazel L) retd h135 Fite St 827-2911
Spargo Ida D (Wid Charles) h303 2d St (STN)
Spargo Idell O spnr J P Stevens & Co r637 N Main St (STN)
Spargo Lottie M retd h637 N Main St (STN) 263-2055
Spargo Micky (Ann) h55 Jackson Av
Spargo Virginia K (Wid Ray W) retd h114 W Poplar St (STN)
Sparks Charles R (Margt R) tchr South Point Sr Hi Sch h507½ Julia Av 825-3682
Sparks Conley ofc wkr Mc Lean Trucking r907 Edgemont Av
Sparks Ernest C retd h507 Julia Av 825-8302
Sparks Francis W (Sarah E) condr SCLRR h311 Gaston Av 825-2250
Sparks Leon Jr M driver Penn Truck Aids rRt 4 Forest Miss
Sparks Margt R Mrs tchr J B Page Elem Sch r507½ Julia Av
Sparks Melissa emp Pharr Yarns h610 Belmont-Mt Holly Rd (CH)
Sparks Murray T Rev (Eliz S) pastor East Belmont Free Will Bapt Ch h907 Edgemont Av 825-8100
Sparks Virgie B (Wid Jesse A) retd h1412 South Point Rd 825-5889
Sparrow Joy W Mrs instr Sacred Heart College r1½ Amity Cir
Sparrow Thos G (Joy W) (Tom G Sparrow Ins) h1½ Amity Cir 825-5242
Sparrow Tom G Insurance (Tom G Sparrow) 101 Center St (C) 824-1381
Spears See Also Speer
Spears Lyla r100 Genl Pemberton St (STN)
Speas Roy S (Mary Ann G) br mgr Penn Truck Aids h603 N Main St (STN) 263-4622
Speer See Also Spears
Speer Henry A (Wilma B) retd h366 Woodlawn St (C) 824-3278
Spencer B Keith (Jasia P) delmn Long's Meat h109 Franklin St 825-5284
Spencer Barry W (Kay M) tex wkr Sterling Mill h311 Kale St
Spencer David B studt r84 Main St (Mc A)
Spencer Houston retd h437 Valley St (STN)

THE MASSEY COMPANY
Hardware
117 S. Main St.
Tel. 827-2431
P.O. Box 26
Mount Holly, N.C. (28120)
Industrial
500 E. Central Av.
Tel. 827-9661

521 Julia Ave.
ADMIRAL
COLORCRAFT TELEVISION SERVICE
Quality Workmanship—17 Years Experience—Most Sets Repaired In Your Home While You Watch
Prompt and Dependable Service—Pick-Up and Delivery
Telephone 825-8415
ZENITH
THE ROYALTY OF TELEVISION
Belmont, N.C. (28012)

FIRST FEDERAL SAVINGS AND LOAN ASSOCIATION
Main Office 251 W. Main Av., Gastonia, N.C. (28052)
Abbey Plaza Branch All Offices Dial 865-7485
Also Downtown Gastonia; Dixie Village; South Gastonia;
Akers Center; Downtown Dallas
FEDERAL SAVINGS AND LOAN INSURANCE CORPORATION INSURED

Spencer Roy h374 14th St (C)
Spencer Vivian H Mrs h324 Lanier Av (Mt H) 827-6327
Spencer W Howard (Frances D) laby mgr Pharr Yarns h84 Main St (Mc A) 824-1044
Spencer Wm Frank emp J P Stevens & Co h226 Lucia Rd (STN) 263-8426
Spencer Wm Keith studt r226 Lucia Rd (STN)
Spittle Ann H (Wid B C) retd h104 Sunset Dr (CH) 827-2036
Spittle Billy C (Mary P) pres treas Elec Heat Specialties h310 E Catawba Dr (CH) 827-3627
Spittle Lottie B (Wid Edw N) retd h1510 N Main St (Mt H) 827-4757
Spittle Perry R repr R & W Shoe Repairing r1510 N Main St (Mt H)
Spivey Donald N (Rhonda C) driver Akers Mtr Lines h929 Ford Dr (AT)
Spivey Naomi P (Wid John B) retd h446 17th St (C) 824-2034
Spivey Saml N (Bobby J) mech United Parcel Serv (Charlotte) h407 N Peterson St (STN) 263-2529
Splawn Harry L slsmn Jim Cross Chevrolet rBessemer City N C
Spock Thos B h210 Maple Dr (Mt H) Apt 1 827-8130
Spratt Eliz W case wkr County Welfare Dept h740 Woodlawn Rd (Mt H) 827-2635
Spratt Frances M r740 Woodlawn Rd (Mt H)
Springs E Yates (Frances S) production mgr Sou-Tex Chem h802 Woodlawn Rd (Mt H)
Springs Ellen C studt r211 W Central Av (Mt H)
Springs Frances K Mrs tchr J B Page Elem Sch r802 Woodlawn Rd (Mt H)
Springs John S laby tech Duke Pwr r400 W Catawba Av (Mt H)
Springs Paul L (Betty J) dyemn J & C Dye h1110 Hickory Grove Rd (Mt H) 827-4482
Springs Thos A (Willie D) farmer h400 W Catawba Av (Mt H) 827-3959
Springs Thos W III (Shirley D) emp Celanese h400 W Catawba Av (Mt H) 827-2262
Springs Wm J Jr (Helen N) dmnstr Sandoz & Co h211 W Central Av (Mt H) 827-4074
Springwood Church Of God Rev Robt L Wiggins Pastor 19 Penhook Loop Rd (S)
Springwood Freewill Baptist Church Rev John R Newton Pastor 210 Park Ter (S)
Springwood Grill (Bob Wallace) 146 Mt Holly-Mc A Rd (S) 827-8131
Springwood Phillips 66 Service (Robt Messer) 138 Mt Holly-Mc A Rd (S)
Sprinkle Wanda G (Square Trunk) r208 Weathers Dr (STN)
Square Trunk (Wanda G Sprinkle) wn's clo 103 S Main St (STN) 263-8716
Squyres Claude T (Amanda E) h307 Adrian St (Mt H) 827-9538
Sronce Beckey r401 3d St (STN)
Sronce Robt M (Mary O) h104 E Wilkinson Blvd 825-2344

SHERRILL INDUSTRIES, Inc.
STAMPINGS — SPRINGS — CASTINGS
AUTOMATIC SCREW MACHINE PRODUCTS
Dallas-Cherryville Hwy. 277 P.O. Drawer 578
Gastonia, N.C. (28052) Tel. (704) 922-7871

REALTOR®
DIXON PROPERTIES, Inc.
REAL ESTATE — APPRAISALS AND SALES
BUILDERS • DEVELOPERS
27 Catawba St., P.O. Drawer P
Belmont, N.C. (28012)
Tel. 825-5151

Stabler Dennis instr Sacred Heart College rCharlotte N C
Stabler Dennis G studt r501 N Hawthorne Av (Mt H)
Stabler Pauline W Mrs h508 Elm Av (Mt H) 827-3907
Stabler Thos D (Thelma M) eng Genl Elec h501 N Hawthorne Av (Mt H) 827-2712
Stack A Eliz retd r223 E Glendale Av (Mt H)
Stack Donald M electn h318 Belton Av (CH)
Stack Odis J (Wid Oliver) retd h223 E Glendale Av (Mt H) 827-6887
Stacy J Boyd (Marjorie C) qlr Am & Efird h23 Linestowe Dr 825-3985
Stafford Donald D (Faye M) clk Moore's Textiles h116 Alberta Av
Stafford Elmer T supvr Pilot Life Ins rRt 6 Bx 878 Char NC
Stafford Faye M slswn Padgett's Jwlrs r116 Alberta Av
Stafford Fred B (Verla H) retd h107 Margarette Av (CH) 827-5265
Stafford Gladys L retd h302 E Henry St (CH) 827-4558
Stafford Harold A retd h108 E Catawba Dr (CH) 827-4006
Stafford Lawrence W (Gussie C) retd h104 Beatty Rd (CH) 827-6398
Stafford Louise (Wid Herman) nurse 1724 N Main St (Mt H) h1724 N Main St (Mt H)
Stafford Rex B (Hazel W) plant supvr Duke Pwr h147 E Catawba Av (Mt H) 827-4142
Stafford Richd J (Doris Y) driver United Parcel Serv h911 Rollingwood Dr (DH) 827-6216
Stalbey Elsie clk J P Stevens & Co rMauney Rd (STN)
Stalcup Minnie Mrs retd h202 Hickory Grove Rd (S) 827-5204
Stallings Carolyn Mrs ofc sec Citizens Natl Bk rMauney Rd
Stalls Dexter (Belmont Sunoco Serv Sta) rCharlotte NC
Stalvey Elsie pianist Stn Pentecostal Holiness Ch rMauney Rd
Stalvey Jeanette W (Wid Sam) tchr Char Mbg Bd Of Educ h124 Point Cir 825-5789
Stamey Alice R Mrs h15 Groves St (C) 824-3446
Stamey Fred W (Birdie B) retd h308 Julia Av 825-5086
Stamey Richd L (Lorene M) sect hd Pharr Yarns h68 Church St (Mc A) 824-2737
Stamey Robt R (Carol Ann) mixr Sodyeco Div h4½ Stowe Rd 825-3067
Stancil J Press (Leola) retd h43 Garrison St 825-3500
Stancil James G (Mary A) tex wkr Am & Efird h115 E Henry St (CH)
Stancil Michl W (Rhonda L) ship clk Dowd Press h307 N Cason St 827-4556
Stancil O'Quinn (Clara N) mech h107 Waverly St (Mt H) 827-2325
Stancil Robt hRear 422 Hawley Av
Stanfill Virginia wndr Am & Efird h125 E Summit Av (Mt H) 827-6603
Stanford Fred L (Christine C) overhauler Burl Indus h382 Woodlawn St (C) 824-3354
Stanford Grant D r524 Washington St (C)
Stanford Lloyd (Helen F) emp Burl Indus h524 Washington St (C) 824-3405
Stanley Cafe (Frank Clemmer) 114 N Main St (STN) 263-2262

GASTONIA UNITED OIL CO., INC.
HOYLE T. EFIRD, President-Treasurer
American Gasoline—Oils and Heating Oil
Office: 2766 E. Ozark Ave., Ranlo, N.C. (28052)
Drawer 68, Gastonia, N.C. (28052) Tel. 824-3561
AMOCO ®

CNB
YOUR HOMETOWN BANK
THE CITIZENS NATIONAL BANK
"YOUR HOMETOWN BANK"
Gastonia—Belmont Abbey College—Cramerton—Lowell—Stanley—Mt. Holly—Dallas
FDIC
Each depositor insured to $40,000
FEDERAL DEPOSIT INSURANCE CORPORATION

MOUNT HOLLY, N.C.
Growing in Beauty and Business
133 S. Main St., P.O. Box 406 (Mt. H; 28120) Tel. 827-3931

Stanley Coal & Fuel Co Jack C Moore Pres Mrs Gaynell S Moore Sec-Treas 129 S Main St (STN) 263-2537
Stanley Community Center 117 E College St (STN)
Stanley Community Stadium 129 E College St (STN)
Stanley Dairy Bar (James H Thompson) 110 N Main St (STN)
Stanley Exxon Service Station (Raymond A Black) 404 N Main St (STN) 263-4795
Stanley Junior High School Donald Ratchford Prin 317 Hovis Rd (STN) 263-2941
Stanley Mary C (Wid Swinfield F) retd h630 Secrest Av 825-2526
Stanley Optimist Club 109 Sunset Dr (STN)
Stanley Pentecoastal Church Rev Robt R Gittens Jr Pastor 211 Hwy 27 (STN)
Stanley Pentecostal Holiness Church Rev Garnett M Cunbo Pastor 106 Craig Cir (STN)
Stanley Produce (Norman Sisk) 618 N Main St (STN) 263-8500
STANLEY PUBLIC LIBRARY (Br Gaston County Public Library) Mrs Brenda Jackson Weaver Branch Librarian, 205 N Peterson St (Stanley) Tel 263-4166
Stanley Recreation Club 500 E Brevard Dr (STN)
Stanley Rexall Drug Co Geo S Coble Mgr 116 S Main St (STN) 263-2531
Stanley Richd A (Jacqulene S) supt Pharr Yarns h5 Church St (Mc A) 824-3683
Stanley Shell Service Station (James F Mason) 300 S Main St (STN) 263-8556
Stanley Texaco Service (Thos Teems) 719 S Main St (STN) 263-8371
STANLEY TOWN OF
TOWN HALL, 220 S Main St (Stn), Tel 263-4778
CIVIL DEFENSE RESCUE UNIT, Wm S Withers Chf, 618 S Main St (Stn) Tel 264-4341
CLERK-TREASURER-TAX COLLECTOR, Hugh C Harris, 230 S Main St (Stn), Tel 263-4779
CONSTABLE, Luther S Abernathy, 230 S Main St (Stn), Tel 263-4778
COUNCIL, Jerry R Baker, Geo E Derr, Burley W Ballard, James F Smith, Members, 230 S Main St (Stn)
FIRE DEPARTMENT, Calvin R Lay Chf, 230 S Main St (Stn), Tel 263-4777
MAGISTRATE, Wm S Withers, 230 S Main St (Stn)
MAYOR, Hon James V Stroupe Jr, 230 S Main St (Stn), Tel 263-4778
POLICE DEPARTMENT, Ralph Handsel Chf, 230 S Main St (Stn), Tel 263-4778
RESCUE UNIT, Wm S Withers Dir, 618 S Main St (Stn), Tel 263-4779

L. S. RANKIN & SONS, Inc
Distributor
UNION OIL COMPANY OF CALIFORNIA
union 76
P.O. Box 1084
913 W. Franklin Blvd., Gastonia, N.C. (28052)
Tels. 865-2306, 824-4374 and 825-5113
76 UNIFLAME

STOWE MERCANTILE CO.
Quality Merchandise Since 1889
CLOTHING — HARDWARE — FURNITURE
6 N. Main St., P.O. Box 232 Belmont, N.C. (28012) Tel. 825-5321

STANLEY TOWN OF—CONTD
WASTE TREATMENT DEPARTMENT, Arth Duckworth Plant Mgr, 230 S Main St (Stn), Tel 263-4435
WATER DEPARTMENT, John O Bentley Supt, 230 S Main St (Stn), Tel 263-2581
Stanley United Methodist Church Rev Lawrence E Barden Pastor 217 N Main St (STN) 263-2691
Stanley V E Jr exec-v-pres Piedmont Processing rCharlotte N C
Stanley Zelma h500 Beatty Rd (CH) Apt 15
Starling Marie h125 River Rd (B) 825-8277
Starling Marie B (Wid Edgar L) retd h115 River Rd (B) 825-8722
Starling Treva D (Wid Luther) h122 River Rd (B) 825-3579
Starnes Benny L (Doris) overseer Linford Mills h1 Pleasant St 827-3556
Starnes Brenda h51 Magnolia Dr
Starnes Claude W (Exie B) lm fxr Linford Mills h100 N Cason St 827-3010
Starnes Dock Jr h407 Gaston Av
Starnes Eula M (Wid J W) r309 N Cason St
Starnes Geo retd r412 Cherry St (CH)
Starnes Jack L (Flora M) meter rdr City Of Mt Holly h103 Lynnbrook Dr (CH) 827-2328
Starnes John C (Debra S) asst mgr Borge-Warner h603 Gaston Av
Starnes Robt M (Wanda L) utility opr Dupe Power h203 Cherry St (CH) 827-2880
Starnes Warren D textile hand Bill Hicks h1042 Avondale Rd (AT) Apt 17
Starrett Betty J emp Queen's Florist & Gift Shop r452 18th St (C)
Starrett Charles D USAF r301 Mc Allister Av (C)
Starrett Gollis M Mrs chkr Cramerton Clns r387 Woodlawn St (C)
Starrett Joe B (Gollis M) dye mxr Burl Industries h387 Woodlawn St (C) 824-1816
Starrett Mac R (Edna S) h301 Mc Allister Av (C) 824-2945
Starrett Robt G (Betty E) fxr Burl Indus h452 18th St (C) 824-2328
Starrett Wm D prin Catawba Hts Elem Sch h384 Woodlawn St (C) 824-4866

STATE OFFICES (See North Carolina-State Of)
Staten Robt h99 Penhook Rd (S)
Staton Ann cash College Pk Pharm rBx 106 N Belmont N C
Staton Harvey O (Vickie D) fxr Belmont Hosiery h205 Brookwood Rd (CH) 827-3372
Staton James B (Opal H) trimmer Staton Bros h226 Brookwood Rd (CH) 827-3666
Staton Larry (Sandy F) h226½ Brookwood Rd (CH) 827-6057
Staton Ronnie B (Judy) driver Penn Truck Aids rPO Bx 44 Pine Level N C
Stearley Kenneth E (Carol) driver Penn Truck Aids rAugusta Ga
Steele Ben (Edna) emp J P Stevens Co h304 Mc Lurd Dr (STN)

Be Insurance Wise — Buy
Watson Insurance Agency, Inc.
Phone 825-9641
126 N. Main St. Belmont, N.C. (28012)
Be Insurance Wise — Buy

Belk Matthews
"Your Happy Shopping Store"
26-28 N. Main St., P.O. Box 668, Belmont, N.C. (28012) Tel. 825-5153

Steele Harold J (Geneva D) mach opr Impac Plastics h725 4th St (STN)
Steele James (Lillian I) sect hd J P Stevens & Co h707 N Main St (STN)
Steele James G (Eliz H) laby tech Threads Inc h204 Dogwood La 825-2307
Steele James G Jr r204 Dogwood La
Steele Joe C III r204 Dogwood La
Steele John asst prin Belmont Jr Hi Sch rCharlotte N C
Steele John J jan Knit Products h936 Laye St
Steele John L (Blanquita R) dyemn Dixie Yarns h314 Todd St
Steele Joseph C (Alma L) slsmn Am Aniline Products h110 W Woodrow Av 825-8515
Steele Lucy Mrs r516 E Catawba Av (Mt H)
Steelman John S (Ethel M) sect hd Hardin Mfg h500 4th St (STN) 263-2210
Steelman Wm C r500 4th St (STN)
Stephens See Also Stevens
Stephens Chris studt r215 Faires Av
Stephens Dianne B city clk City Of Mt Holly rBx 484 Mt Holley NC
Stephens Furman H (Sudie P) (S & O Garage) h308 N 6th St
Stephens Furman H Jr (Mary B) mech S & O Garage rGastonia NC
Stephens John (Frances) h206 Ewing Dr
Stephens Lorene B (Wid James) kitchen wkr Belmont Central Sch h215 Faires Av 825-8679
Stephens Lyda T (Wid Ernest L) credit mgr Kimbrell's Of Belmont h201 Browntown Rd (B) 825-8958
Stephens Melton W (Alma M) tex wkr Burl Indus h100 Clearwater Lake Rd (Mt H) 827-2164
Stepp L Keith mgr Genuine Parts rRt 3 Dallas N C
Stepp Roger (Mary) emp Sodyeco Div hRear 117 Howie St (Mt H)
Stepp Russell H acct clk Vision Hos rLowell NC
Sterchi Bros Stores Inc Charles H Liles furn 140 N Main St 825-3361
STERLING SPINNING DIVISION PHARR YARNS INC, Dye Plant For Yarns Of Synthetic Fibers, Plant 217 Sterling St, Belmont, N C, Tel 825-3708, Office 2 Main St, McAdenville, N C (28101), Tel 824-3551
Stevens See Also Stephens
Stevens Alf asst shipping clk Pharr Yarns r208 Bell St (Mt H)
Stevens Clyde tex wkr Am & Efird h105 American St (Mt H)
Stevens Curtis R (Myrtle M) retd h28 Alice Av 825-2076
Stevens Franklin (Patricia G) wvr Burl Indus h268 8th Av (C) 824-9467
Stevens Harold C (Kathalene D) rtmn Canteen Vending Serv h110 E Line Dr
Stevens Hazel E (Wid Hope) h208 Bell St (Mt H) 827-6862
Stevens J D (Eva H) tex wkr Burl Indus h328 Mayflower Av (C) 824-3028
Stevens J P & Co Inc Charles A Rhyne Plant Mgr synthetic yarn mfrs 357 N Main St (STN) 263-2266
Stevens Odis dfr Pharr Yarns r208 Bell St (Mt H)
Stevens Wanda Mrs kntr Modena Mill h133 Penhook Loop Rd (S)
Stevenson Carol h10 Crest St
Stevenson Helen M (Wid John) ofc sec Belmont Abbey College r25a Myrtle St

BUMGARDNER FUNERAL HOME Inc.

Twin Oaks Chapel

515 N. Central Ave. Belmont, N.C. (28012) Tel. 825-5301

Stevenson Jack D (Mary J) tech Gaston County Dyeing Mach h104 Rachel St (DH) 827-2388
Stewart See Also Stuart
Stewart Beverly tchr O L Kiser Elem Sch rGastonia N C
Stewart Bill musician r212 Park Rd (Mt H)
Stewart Charles E (Deloris S) slsmn State Beauty Sups h112 Old Mine Rd (Mt H) 827-3084
Stewart Charles E (Ann C) quality control dir Pharr Yarns h11½ Oak Dr (Mc A) 824-2403
Stewart Dean dfr Pharr Yarns h7 Academy St (Mc A)
Stewart Don (Rita) USA r212 Park Rd (Mt H)
Stewart Donzell G Mrs tex wkr Superior Yarn Mills r212 Park Rd (Mt H)
Stewart Edith A (Wid Ronald G) emp Pharr Yarns h809 Woodlawn Av (S) 827-2272
Stewart J Fred (Carolyn H) tex wkr Burl Indus h509 8th Av Extn (C) 824-2322
Stewart J Raymond (Grace L) retd h1502 South Point Rd 825-5920
Stewart James (Bobbie J) carp h509 8th Av Extn (C) 824-9445
Stewart James L (Carlene B) h301 W Catawba Dr (CH) Apt 1 827-6614
Stewart John C retd r510 Gaston Av
Stewart Joseph H Jr USA r510 Park St
Stewart Kenneth R (Cerita F) fxr Burl Indus h232 Brookwood Rd (CH) 827-6864
Stewart Larry studt r509 8th Av Extn (C)
Stewart Leda E (Wid Mack E) h211 Price St (CH) 827-5760
Stewart Lila A insp Knit Products h110 S Central Av 825-5443
Stewart Mary A h205 Springwood Dr (S) Apt 8
Stewart Melford E retd h312 Garrison St 825-8956
Stewart Michl tex wkr Pharr Yarns r7 Academy St (Mc A)
Stewart Miriam E personnel mgr Belmont Heritage h14 N Central Av 825-8400
Stewart Norman (Sandra) emp Crescent Spng h217 N 6th St 825-8023
Stewart Oland R (Georgie M) retd h108 2d St (Mt H) 827-3971
Stewart Rachel r232 Brookwood Rd (CH)
Stewart Rachel A (Wid W T) retd h305 N Cason St 827-8289
Stewart Rapley S (Maude M) retd h116 Georgia Bell Av 825-2844
Stewart Ray tex wkr h1407 Hickory Grove Rd (Mt H) Lot 16
Stewart Roy E twstr Amer & Efird h104 N Hawthorne Av (Mt H) 827-5030
Stewart Virginia emp Belmont Hos r102 Davis St
Stewart Wm (Jean M) mach opr Park Mfg h126 Tomberlin Rd (CH) 827-6069
Stewart Wm H (Donzell R) dfr Acme Mill h212 Park Rd (Mt H) 827-3107
Stewart Wilson v-pres Caldwell Bus Forms rCharlotte NC
Stiles Garland R (Betty M) supvr Burl Indus h156 8th Av (C) 824-1234
Stiles Junior (Joe Ann S) h103 Jackson St
Stiles Richd studt r156 8th Av (C)
Stiles Theo tex wkr Acme Spng h122 Little St
Stiles Wm (Joe Ann) emp Stowe Thread h30 River St
Still J Charles pastor Aldersgate United Meth Ch
Stillwell See Also Stilwell
Stillwell Carl r309 Belton Av (CH)

PARK-N-WASH LAUNDERETTE
OPEN 6:30 A.M. TILL MIDNIGHT
Owned and Operated By George H. and Graham C. Rumfelt
109 S. Main St., Beside Belmont Cleaners, Belmont, N.C. (28012) Tel. 825-9006

Stillwell David A (Edna H) retd h112 Cavin Av (Mt H) 827-2391
Stillwell David C bulldozer opr r112 Cavin Av (Mt H)
Stillwell Dennis (Pauline M) h309 Belton Av (CH)
Stillwell Don USMC r309 Belton Av (CH)
Stillwell Dorothy N ofc sec Belmont Heritage h112 Maple Cir (CH) 827-5744
Stillwell Karen emp Halland Drug r309 Belton Av (CH)
Stillwell Kathy clk Holland Drug rCatawba Heights
Stillwell Walter (Mary) retd h424 Killian Av (Mt H)
Stilwell Beryl F (Wid Miller) retd h1407 Hickory Grove Rd (Mt H) Lot 8
Stilwell Carl D production wkr Sou-Tex Chem rPO Bx 62 Catawba Hts
Stilwell J C h300 E Charlotte Av (Mt H) Apt 26
Stilwell Jackson W (Mary Mc) retd hRear 530 N Main St (Mt H) 827-2208
Stilwell Landy S quality control wkr Splty Dyers r311 Norton Rd (Mt H)
Stines Martha H (Wid Alvin) h409 Woodlawn St (C) 824-1054
Stines Pervie L (Jean C) supvr Burl Indus h449 18th St (C) 824-2319
Stinson Mc Kamie Y (Mary B) retd h1409 South Point Rd 825-5831
Stirewalt Hazel aide Price Nursery h509 North St
Stockton Mike (Crossroad Union 76 Serv) rGastonia NC
Stokes Mary cashier Loyds Bar-B-Q
Stolte Frank tchr Sacred Heart College h36 W Woodrow Av Apt C
Stone Albert A (Edna L) traffic mgr Sou Dye h609 W Charlotte Av (Mt H) 827-4262
Stone Anna V studt r104 Short St (Mt H)
Stone Bartley A (Thelma B) retd h104 Short St (Mt H) 827-3210
Stone Charles Jr (Audrey W) mach opr SODYECO h509½ W Henry St (CH) 827-7915
Stone David (Linda) emp Sodyeco Div h420 W Chestnut St (STN) 263-8552
Stone Demie h327 Catawba St
Stone Dennis G (Jeanette S) sgt South Pointlife Saving Crew h802 S Main St
Stone Donald studt r802 S Main St
Stone Donald R (Mary S) contr Buff & Tile h603 N Main St (Mt H) 827-6141
Stone Earl A (Hilda W) draw in rm Burl Indus h272 8th Av (C) 824-2743
Stone Eug R (Floy W) fxr Piedmont Mills h219 River Rd (B)
Stone Ezra A (Gisela S) supvr Textile Inc h2 Spruce Pine Dr 825-3663
Stone Faye Mrs acct clk Vision Hos rParadise Point NC
Stone Floyd B (Mary L) tex wkr J P Stevens h201 Rollins St (STN) 263-4101
Stone Frank emp South Point Life Saving Crew r106 Erwin Rd
Stone Geslia Mrs slswn Belk-Matthews
Stone James L crd tndr Pharr Yarns h223 10th St (C) 824-2330
Stone Jennette S Mrs nurse Saml L Shaver r802 S Main St
Stone Jill emp Consolidated Caterers r201 Rollins St (STN)
Stone Judy H Mrs ofc sec Sou-Tex Chem r423 N Main St (Mt H)
Stone Kenneth F (Rachel M) sect mn Chronicle Mill h110 Catawba St
Stone Kenneth F Jr (Sharon D) emp Chronicle Mill h112 Catawba St
Stone Laney (Judy H) driver r423 N Main St (Mt H)
Stone Lawrence W (Belle B) retd h134 Penhook Loop Rd (S) 827-5352

Stone Lee J (Emma G) retd h180 Center St (C) 824-2394
Stone Linda slswn Discount Fabrics rRt 2 Gastonia NC
Stone Lossie W (Wid Erskine E) retd h209 Sloan St 825-2352
Stone Mamie S retd r727 4th St (STN)
Stone Marie V mach opr Burl Indus h573 High St (C) 824-1637
Stone Michl C tex wkr Pharr Yarns r272 8th Av (C)
Stone Mike (Cecilia M) tex wkr Burl Indus h434 16th St (C)
Stone Neal H (Eunice F) slsmn h200 Tuckaseegee Rd (Mt H) 827-4929
Stone Olin C (Mildred C) supvr Sou Dye Stuff h300 Genl A S Johnson St (STN) 263-4182
Stone Paul A (Mary J) h431 S Main St (STN) 263-4036
Stone Paul L (Ann S) driver Penn Truck Aids rStanley NC
Stone Roxanna C (Wid Edgar V) retd h125 Highland St (Mt H) 827-4107
Stone Sandra S tchr Catawba Hts Elem Sch r223 10th St (C)
Stone Thos H retd r219 River Rd (B)
Stone Tony L studt r201 Rollins St (STN)
Stone W Kaye babysitter r300 Genl A S Johnson St (STN)
Storey Anna M Mrs mach opr Joel Togs r119 Georgia Bell Av
Story Cath tchr Mt Holly Jr Hi Sch rCharlotte NC
Story W T retd h73 Garrison St 825-8630
Stout Kenneth E (Darlene G) leadmn Whitin Mach Wks h600 E Henry St (CH) Lot 23
Stowe Alf R (Jeanne M) asst sec-treas Eagle Yarn Mills h206 Merewood Rd 825-8836
Stowe Allen r707 East Av
Stowe Allen H mgr Textile Lanes r106 Tomberlin Rd (CH)
Stowe Benj M (Sara W) cotton brkr h700 South Point Rd 825-2800
Stowe Benj M Jr r700 South Point Rd
Stowe Bennie (Vickie) tex wkr Pharr Yarn h308 Kale St
Stowe Betty S clk Duke Pwr h1003 South Point Rd 825-8589
Stowe Charles T Jr (Sarah S) agt Heritage Development Co Inc h end Merewood Rd 825-5409
Stowe Danl H studt r29 N Main St
Stowe Danl J sec The Chronicle Mills r135 N Main St
Stowe David studt r707 East Av
Stowe David (Teresa) emp Converse Shoe h326 Elm St
Stowe Delcina dietary wkr Sacred Heart College rBx 324 Gastonia NC
Stowe Ernest O Jr (Shirley B) mtcemn A & E Textile Co h119 Trexler Av (Mt H) 827-6458
Stowe Ernest R (Odessa G) retd h615 Piedmont Av (Mt H) 827-4307
Stowe Frankie H (Wid Charles W) tchr Mt Holly Jr Hi Sch h402 N Hawthorne Av (Mt H) 827-5406
Stowe G Denise dental asst Walter J Lucas r225 Timberlane Rd (Mt H)
Stowe Geneva R (Wid Allen C) retd h707 East Av 825-3576
Stowe Geo B tchr Belmont Jr Hi Sch rRt 3 Bx 363 Gastonia NC
Stowe Geo W Jr (Kathryn C) v-pres Eagle Yarn Mills h210 Merewood Rd 825-5354
Stowe Geo W Insurance Agency T Marion Hunter Mgr 32 N Main St Rm 212 825-2620
Stowe Gerald F (Kittie J) mgr D Joe's Record Shop h317 Dogwood La 825-2450
Stowe Grace D (Wid T Reece) retd h308 Church St 825-2753
Stowe Gracie E Mrs (Wid Willie) retd h402 Lincoln St 825-8989
Stowe Grier (Geneva M) mtcemn Belmont Hosiery h305 South St Extn 825-5842
Stowe Harold C (Rosa) sec-treas Blvd Auto Wrecker rGastonia NC
Stowe Harry D (Debbie B) emp Beltex Corp h301 W Catawba Dr (CH) Apt 2
Stowe Harry M h225 Tomberlin Rd (CH) 827-6179

FIRST FEDERAL SAVINGS AND LOAN ASSOCIATION
Main Office 251 W. Main Av., Gastonia, N.C. (28052)
Abbey Plaza Branch All Offices Dial 865-7485
Also Downtown Gastonia; Dixie Village; South Gastonia;
Akers Center; Downtown Dallas
INSURED

Stowe Hazel A Mrs wndr Am Smyre Mfg h106 Tomberlin Rd (CH) 827-3916
Stowe Hazel P (Wid Geo W) retd h117 N Main St
Stowe Helen M splr Acme Spinning r108 Beam St (S)
Stowe Helen R (Wid Lawson H) (Helen's Beauty Shop) h305 Dodge St (Mt H)
Stowe Henry G (Bessie B) supt Belmont Hosiery Mill h708 South Point Rd 825-8592
Stowe Herman D studt r201 S Central Av
Stowe Howard P (Bernie B) ship clk Piedmont Processing h313 North St 825-2493
Stowe J Chappell studt r201 S Central Av
Stowe J Fred (Marilyn) insulator h516 Julia Av 825-5583
Stowe James I dfr Acme Spinning h108 Beam St (S) 827-4477
Stowe James M (Pam) h200 Sloan St 825-2267
Stowe James M Jr (Ann C) (Stowe Elec) h120 Greenwood Av 825-2012
Stowe James W Jr (Belva J) pres treas Eagle Yarn Mills h1518 South Point Rd 825-8501
Stowe Janie L maid h507 East Av
Stowe Jim L studt r707 East Av
Stowe Joseph A (Ada B) retd h196 Front St (C) 824-3547
Stowe Joseph S (Janice W) sls coordinator Pharr Yarns h706 South Point Rd 825-3189
Stowe Kaye S Mrs ofc sec Saunders Thread h102 Maple Cir (CH) 827-9543
Stowe Larkin B (Rose R) golf driving instr h340 W Central Av (Mt H) 827-4185
Stowe Lewis formn Precision Elec Balancing rRt 3 Gastonia NC
Stowe Logan E (Donna) tex wkr Burl Indus h306 Central St 825-9586
Stowe Margt ofc sec Belmont Hosiery Mills r1003 South Point Rd
Stowe Marie B Mrs cook Laura's Rozzelle Hse h516 Elm Av (Mt H) 827-7440
Stowe Marvin L (Bessie O) (Stowe's Shoe Serv) h108 Julia Av 825-5989
Stowe Mary E (Wid J Fred) splr Pharr Yarns h16 S 7th St 825-2078
Stowe Mary L studt r305 Dodge St (Mt H)
Stowe Memorial Baptist Church Rev Eug Frady Pastor 420 W Wilkinson Blvd

STOWE MERCANTILE CO

FRANK M HORSLEY, MANAGER
GEORGE N DIXON, ASSISTANT MANAGER
MERCHANDISE SINCE 1889
CLOTHING, HARDWARE, FURNITURE
6 N MAIN ST
PO BOX 232 BELMONT NC (28012)
TELEPHONE
825-5321
(See Index To Advertisers)

STOWE MILLS INC, W J Pharr President-Treasurer, George M Howe Executive Vice-President, J M Carstarphen III, J Crawford Poag Vice-Presidents-Assistant Secretaries, Daniel J Stowe Secretary-Assistant Treasurer, D C Howe Controller-Assistant Treasurer, G R Culberson General Manager, Manufacturers Orlon And Blended Yarns, 2 Main St, McAdenville, N C (28101) Tel 824-3551

STOWE MUTUAL BURIAL ASSN (Bumgardner Funeral Home Inc), M Haldean Jenkins President, D W Bumgardner Jr Secretary-Treasurer, 515 N Central Av, Belmont, NC (28012), Tel 825-5301 (See Index To Advertisers)
Stowe Nancy N (Wid James M) retd r101 Wallace Av
Stowe Park 6 S Main St
Stowe Pauline E retd r108 Beam St (S)
Stowe Richd P (Brenda S) slsmn Highpoint Chem h515 Julia Av 825-8380
Stowe Robt H Jr (Nancy S) retd h133 Oakland St (Mt H) 827-3473
Stowe Robt H III tax collr Gaston County r133 Oakland St (Mt H)
Stowe Robt L Jr (Ruth H) pres Bank Of Belmont h29 N Main St 825-8111
Stowe Robt L Jr Foundation Inc Robt L Stowe Jr Pres Dave Mc Connell V-Pres-Sec J G Freeman Treas 3 Catawba St 825-5314
Stowe Robt L III studt r29 N Main St
Stowe Robt T (Bob Stowe's Seafood To Go) rGastonia NC
Stowe Rosie W (Wid Ervin) maid r513 East Av
Stowe S Pinckney Jr (Julia D) pres Belmont Heritage h201 S Central Av 825-2788
Stowe Sara W Mrs tchr South Point Sr Hi Sch rPO Bx 165
Stowe Sarah studt r305 South St Extn
Stowe Spinning Co (Ofc) Robt L Stowe Jr Pres-Treas S Pinckney Stowe Jr V-Pres Danl J Stowe Sec 3 Catawba St 825-5314
Stowe Thad G retd r803 Catawba St
Stowe Theo D (Nell M) laby dir R L Stowe Mills h1007 South Point Rd 825-5898
Stowe Walter W (Betty P) erector Mosler Safe h109 Lanier St (Mt H) 827-6433
Stowe Wm B (Carolyn G) shift formn Leaksville Woolen Mills rPO Bx 42
Stowe Wm D v-pres-asst treas Stowe Spinning r1003 South Point Rd
Stowe Wm E studt r700 South Point Rd
Stowe Wm M (Ann M) mtcemn Mecklenburg Bd Educ h910 Edgemont Av 825-3492
Stowe Wm W (Isabelle H) ofc wkr Duke Pwr r806 N Main St (Mt H)
Stowe Zada R (Wid James W) retd h210 S Central Av 825-2778
Stragand Peter Rev pastor Belmont Abbey Cathedral r100 Belmont-Mt Holly Rd
Strain Bessie C (Wid Frank C) retd h507 Sacco St Extn 825-9350
Strange Wm (Bonnie S) mtcemn Chronicle Mill h6 S 1st St 825-8486
Strawn C R Mrs retd h114 Oak St
Strayhorn Sidney H (Hazel W) retd h3 Crestview Dr 825-5607
Strickland Charles E (Robena) whsemn Duke Pwr h310 W Park Dr (STN) 263-8279
Strickland Cynthia Darlene reservation agt Eastern Airlines r310 W Park Dr (STN)
Strickland Paula Mrs kntr Cornucopia Corp
Stricklen Lonnie C (Connie C) fxr Eagle Yarn Mills h27 Long Av 825-8386
String Blanche r402 Oak St (S)
Stringer Donald L (Virginia B) plant supt Stowe Thread rDenton NC
Stringer Norman E (Frances W) h1022 Noles Dr (Mt H) 827-5293
Stringer Sandra studt r1022 Noles Dr (Mt H)
Stroup James R h215 Nuttall Dr (Mt H)
Stroup Kathy Mrs tchrs aide Belmont Central Sch r914 S Main St
Stroup Larry emp South Fork Mfg h111 Lambert St
Stroup Patricia ofc sec W C G C rPO Bx 562 Alexis NC
Stroup Shaylor meat cutter Catawba St Red & White rAlexis N C
Stroupe Albertus U (Dorothy L) phys 126 W Charlotte Av (Mt H) h157 Oakland St (Mt H) 827-4863
Stroupe Alton I h312 E Chestnut St (STN) 263-2624

CNB
YOUR HOMETOWN BANK
THE CITIZENS NATIONAL BANK
"YOUR HOMETOWN BANK"
Gastonia—Belmont Abbey College—Cramerton—Lowell—Stanley—Mt. Holly—Dallas
FDIC
Each depositor insured to $40,000
FEDERAL DEPOSIT INSURANCE CORPORATION

McCALL BROTHERS INC.
Well Drilling—Water Systems
Water Mains—Waste Treatment
Pumps—Sewer Mains
Tel. 399-1506
6700 Belhaven Blvd.
Charlotte, N.C. (28216)

Stroupe Ambrose R (Lorene H) wvr Celanese h539 Brooklyn Av (C) 824-1159
Stroupe Carl (Virginia M) retd h602 N Main St (Mt H) 827-2004
Stroupe Carl M (Faye R) (Triangle Sunshine Center) h104 Walnut Av (Mt H) 827-2220
Stroupe Charles T (Estelle G) retd h105 Merewood Rd 825-2439
Stroupe Clara D tchr J B Page Elem Sch h108 Maple Cir (CH) 827-7685
Stroupe Claude A (Evelyn D) tex wkr Natl Yarn Mills h6 8th St 825-8737
Stroupe Connor B III studt r1202 Hickory Grove Rd (Mt H)
Stroupe Edgar M studt r1202 Hickory Grove Rd (Mt H)
Stroupe Edw A draw-in hd Fieldcrest Mill r312 E Chestnut St (STN)
Stroupe Eliz S Mrs slswn Field Enterprise Ed Corp h1202 Hickory Grove Rd (Mt H) 827-2205
Stroupe Estelle G Mrs tchr North Belmont Elem Sch r105 Merewood Rd
Stroupe Harold F (Eliz S) pres-treas Stroupe's Super Mkt h103 N Hawthorne Av (Mt H) 827-3945
Stroupe Harold J (Carolyn M) emp Burl Indus h273 8th Av (C) 824-1229
Stroupe Hubert E (Betty) tex wkr J P Stevens h209 Ridge Dr (Mt H) 827-5754
Stroupe Ida A (Wid Connor B) retd h1300 Hickory Grove Rd (Mt H) 827-4489
STROUPE JAMES V JR HON (Jill) Purchasing Agent Gaston County Dyeing Machine Co, Mayor Town Of Stanley, 230 S Main St, PO Box 278, Stanley, NC (28164), Tel 827-6751, h114 W College St, Stanley (28164), Tel 263-2504
Stroupe Judy M Mrs clk Stanley Rexall Drug rPO Bx 174 (STN)
Stroupe Peggy R Mrs sec-treas Robert's Super Mkt rLucia Rd (STAN)
Stroupe Polie R Jr (Cathy) h914 S Main St Apt 2 825-3608
Stroupe Ray M (Laura R) retd h211 Dogwood Dr (Mt H) 827-4053
Stroupe Robt E (Peggy R) pres Robert's Super Mkt rLucia Rd (STAN)
Stroupe S A Mrs r80 Wade St
Stroupe Sondra E studt r103 N Hawthorne Av (Mt H)
Stroupe Timothy (Donna) ofc wkr h116 Ethel Dr (STN) Apt 12
Stroupe Walter E (Linda C) mach Westinghse h706 Noles Dr (Mt H)
Stuart See Also Stewart
Stuart Alex W (Jeanne J) slsmn Dixon Ford h315 Dogwood Dr (Mt H) 827-6798
Stuart Francis E Jr formn GAF h401 N Central Av 825-8493
Stuckey Blanche S (Wid Everette L) retd h528 Dutch Av (Mt H)
Sturgis Roger W (Bobbie L) emp Duke Pwr h111 Adcock St (CH) 827-7738
Stutts A B h1407 Hickory Grove Rd (Mt H) Lot 20 827-7939
Styles Claude (Willie S) fxr Madora Plant h201 Mill Av (Mt H) 827-3015
Styles Raymond Jr (Bonnie M) concrete fnshr Duke Pwr h712 N Main St (STN) 263-8042
Suanne Florist (Georgia L Kistler Mrs Sue L Nixon) 1100 S Main St (CH) 827-2629
Suburban Radio Group Robt R Hilker Pres 508 W Wilkinson Blvd 825-8224

Sudderth Mazelle A (Wid Wm N) (Mazelle's Beauty Shop) h19 Hill St 825-2175
Suggs Apartments Rear 39 N Main St
Suggs Robt B Jr (Vannah Lea H) retd h302 N Central Av 825-8553
Suggs Robt B III (Gayle B) dentist Rear 39 N Main St h215 N Main St 825-5111
Suggs Wm E (Joanne K) grading contr h227 Johnston Dr 825-8087
Sullivan Charlton H (Evelyn P) optom 2 Kenwood St rRaymond St
Sullivan Julia C Mrs retd r205 W Henry St (CH)
Summerlin Frances Mrs h104 E Line Dr 825-2546
Summerlin O Eddie (Judith C) driver United Select Foods h217 Belton Av (CH) 827-5522
Summerville Darryl (Amy) emp Charlotte NC h202 9th St 825-9328
Summerville Debbie r201 9th St
Summerville John S (Rachel W) serv formn SBT&T h121 Old Mt Holly Rd (STN) 263-4216
Summerville Pauline slswn Shoe City h117 9th St 825-3241
Summerville Price G (Betty E) electn h201 9th St
Summerville Rhonda D studt r121 Old Mt Holly Rd (STN)
Summey Bertha F (Wid Marvin M) r104 Mimosa St
Summey Building 127 S Main St (Mt H)

SUMMEY BUILDING SUPPLY INC

DAVID W HOYLE
PRESIDENT
COMPLETE LINE OF BUILDING SUPPLIES
ROOF TRUSSES
MANUFACTURERS OF
MODULAR LIVING UNITS
1000 PHILADELPHIA CHURCH RD
PO BOX 497
DALLAS NC (28034)
TELEPHONE 922-7886
BELMONT NC
TELEPHONE 825-3491

Summey Drug Co Inc Mrs L L Summey Pres P B Summey V-Pres K N Summey Jr Sec-Treas-Mgr 127 S Main St (Mt H) 827-3021
Summey Ethel D h711 Tuckaseegee Rd (CH) 827-2685
Summey Floyd R (Joyce B) tex wkr Eagle Mills h127 River Rd (B) 825-2864
Summey Jerry E (Linda) h318 Highland St (Mt H) Apt 10
Summey Kelly L studt r201 N Hawthorne Av (Mt H)
Summey Kelly N Jr (Emily P) sec-treas-mgr Summey Drug h201 N Hawthorne Av (Mt H) 827-4212
Summey Lena L (Wid Kelly N) pres Summey Drug h130 Oakland St (Mt H) 827-4403
Summey Minnie K (Wid O J) r711 Tuckaseegee Rd (CH)
Summey Purvey B v-pres Summey Drug r127 S Main St (Mt H)
Summey Raymond A (Viola B) retd h303 Margie St (CH) 827-5585
Summey Terry studt r130 Oakland St (Mt H)
Summit Albert P (Vicki) emp Burl Indus h122 Oak Trail (CH) 827-6059
Summitt Arth B (Marie B) retd h718 Riddle St (Mt H) 827-3330
Summitt Charles (Rachel A) mach Burl Indus h113 Harris St
Summitt Richd C (Jackie M) pnt formn Don Sloan & Sons h105 Rollins St (STN) 263-4918
Sumpter Trula G (Wid Jimmy) retd h325a Clearwater Lake Rd (CH) 827-9586
Sunny Day Nursery (Mrs Glenda Loftin & Mrs Shirley Robinson) 1108 N Main St (Mt H) 827-5925
Sunoco Self-Service Station 402 Belmont-Mt Holly Rd (CH)
Sunset Forest Baptist Church Rev J Fred King Pastor 178 Mt Holly-Mc A Rd (S)

Nationwide Mutual Insurance Co.
INSURANCE OF ALL KINDS
C. W. (BILL) CRAIG, Representative
Telephones 827-4282 — 827-3151 — 827-5343
105 E. Charlotte Ave. Mt. Holly, N.C. (28120)

SUNSET REAL ESTATE (Dan Mitchem) Construction, Developers Of Land, Sales, Loans, Mortgages, Appraisals And Property Management, 1312C W 2d Av, Gastonia, NC (28052), Tel 867-6906, Night Tel 867-6609

Supak Linda admissions counselor Sacred Heart College rSacred Heart College

Superior Personnel (Agnes Horsley & Sam Mendehall) 8 N Central Av 825-8896

Superior Tax Service (Paul Mc Coig) 106 Beatty Rd (CH)

Superior Yarn Mills (Div Textiles Inc) J E Clark Genl Supt Mill St (CH) 827-2421

Surgill Darrell (Penny P) emp Carolina Wire h109 Lynnbrook Dr (CH) 827-2383

Surig Annie D bkpr Stowe Mercantile h204 S Central Av 825-5704

Surratt Harry (Betty) electn h126 Circle Dr (Mt H)

Suttle Birdie B Mrs sec-treas Angel Realty r401 S Main St (Mt H)

Suttle Hah emp South Point Life Saving Crew r401 S Main St

Suttle Ralph H (Birdie B) pres Angel Realty h401 S Main St (Mt H) 827-9051

Suttles David R tex wkr Imperial Mill r118 Hawthorne St

Sutton David J (Brenda M) tex wkr Acme Spinning h121 Fite St

Sutton Donald J (Rachel F) turbo opr Pharr Yarn h108 Park Rd (Mt H) 827-5611

Sutton Geo (Myrtle C) tex wkr h42 Brown Dr (B) 825-3963

Sutton Gertrude supvr Catawba Pharm

Sutton Jewel F (Wanda E) wvr Firestone Tire & Rubber h1 Church St (C) 824-2607

Sutton Jimmy L (Dorothy H) h200 Park Av (Mt H) 827-7408

Sutton Lenoard (Sherry B) pipeftr Sanders Bros Constn h120c Reese St (S)

Sutton Lillie Mrs spnr Pharr Yarns h600 Woodlawn Cir (C)

Sutton Pam D cook Big M Mart r108 Park Rd (Mt H)

Sutton Rachel F Mrs (Ann Sutton's Beauty Shop) r108 Park Rd

Sutton Richd C (Gertrude F) retd h915 Laye St 825-5027

Sutton Sue B (Wid Jerry) h423 Woodlawn St (C)

Sutton Wm L (Margie M) (Wm L Sutton Pntrs) h813 Woodlawn Av (S) 827-5548

Sutton Wm P yrn serv Superior Yarn Mills rRt 5 Bx 981z Charlotte N C

Sutton's Ann Beauty Shop (Mrs Rachel F Sutton) 108 Park Rd (Mt H) 827-5611

Swag-Nit Inc Saml Howe Pres-Treas G M Howe Jr V-Pres-Sec knt gds 3 Caldwell Dr 827-9503

Swain G W h258 River Rd (B)

Swaney Richd A (Ailene M) dfr Burl Indus h706 Church St (C) 824-2908

Swaney Thurman retd h9 Ashe St (C)

Swanger Doris prntr Pharr Yarns h30 Main St (Mc A) 824-2780

Swanger Mary C Mrs retd r30 Main St (Mc A)

Swann J E Jr (Annie Sue) emp Charlotte Observer h18 Alice Av

Swanson Clinton E (Allene S) yarnmn Eagle Indus h393 Woodlawn St (C)

Swanson Gail tex wkr Pharr Yarns r393 Woodlawn St (C)

Swanson Gale wndr Mayflower Plant h182½ Center St (C)

Swanson Jack (Helen E) (Swanson's Front End Serv) h201 Fite Rd (CH)

Swanson James A (Mary C) chf Mc Adenville Police Dept h48 Elm St (Mc A) 824-4000
Swanson Mary J studt r48 Elm St (Mc A)
Swanson Wayne emp Burl Indus r393 Woodlawn St (C)
Swanson's Front End Serv Jack Swanson gas sta 110 E Wilkinson Blvd 825-3076
Swayner Robt L (Nancy K) ship clk Pharr Yarns h328 Kale St
Swayney Calvin W (Pat M) kntr Pharr Yarns h10 Vale St (C) 824-3644
Swayney Ina Mrs retd h13 1st St (C) 824-1311
Swayney James S tchr Belmont Jr Hi Sch
Swayngim Tommy J (Mary C) laby tech Acme Spinning h66 Cason St (NB)
Swayngin Robt J pntr hRear 122 W Church St (STN) 263-4635
Sweat Henry clk Westview Gro rHwy 27
Sweatt John H (Addie P) retd h902 W Charlotte Av (Mt H) 827-6357
Swift Burton B (Sathel L) h115 Oakland St (Mt H) 827-4445
Swift Sathel cash Jones Bros Super Mkt r115 Oakland Av (Mt H)
Swink Annie M (Wid Louis J) retd h106 S Central Av 825-8582
Swink Edna R (Wid Ralph M) wndr Amer & Efird h310 Norton Rd (Mt H) 827-2067
Sykes K C h200 Belton Av (CH)
Sykes Robt G retd h922 Laye St
Taber Wm (Vivienne) emp Catawba Yarn h218 Hickory Grove Rd (S)
Tabernacle Baptist Mission Rev Charles Goodman Pastor 302 Lanier Av (Mt H)
Tadlock Annie J (Wid Herman O) retd h307 Oakland St
Tadlock Glenn stockrm mgr A & P
Tadlock Hayden M emp Reid Oil r309 Oakland St
Tadlock J H (Malvena) crdr Belmont Heritage h200 13th St 825-5508
Tadlock Ronald hd cook Kentucky Fried Chicken r200 13th St
Tallant James (Ruby R) twstr tndr J P Stevens & Co h604 2d St (STN)
Tallent Carolyn Mrs teller Citizens Natl Bk rRt 3 Gastonia NC
Tallent Frank C (Sue) driver Penn Truck Aids rRt 2 Bx 351 Roanoke Va

TALON DIVISION OF TEXTRON

S W KOEHLER
PLANT MANAGER
415 HOVIS RD
PO BOX 518
STANLEY, N C (28164)
TELEPHONE
263-2271

Talton Ezra L (Blanche F) retd h401 N Hawthorne Av (Mt H) 827-2057
Tanner Hubert B (Carolyn M) mtcemn Stowe Thread h30 North Dr Lot 10 825-5972
Tarbush Gary (Frances) tex wkr Chronicle Mill h19 S 1st St 825-9315
Tarbush Michael (Shirley O) crd rm Chronicle Mill h113 Catawba St
Tarbush Wade H (Flowe S) fxr Chronicle Mill hS 5th St Extn
Tarlton Fred L retd r301 N Hawthorne Av (Mt H)
Tarlton W L (Connie R) mach h118 Sadler Rd (Mt H) 827-3780
Tarpley Stella H Mrs opr Michell's Beauty Salon h212a Auten Cir (CH) 827-3448
Tarpley Thos I (Essie L) retd h214 Auten Cir (CH) 827-9241
Tate Alma clk Stanley Prod r411 Lucia Rd (STN)
Tate Ann studt r113 Oak Trail (CH)
Tate Clara F (Wid Leroy S) retd h29 Oak St 825-8491
Tate Dorothy L (Wid J C) maid h78 Eagle Rd Extn
Tate E Dean (Hazel G) mech Duke Pwr h119 Forest Dr 825-3842
Tate Emma B (Wid R F) retd r311 S Main St

Tate Freeman L (Alma E) mach Sou Precision Spring h411 Lucia Rd (STN) 263-4640
Tate Jacqueline H Mrs nurse Dr Roy H Mc Dowell r113 Oak Trail (CH)
Tate Joe (Cook's Gro) rAlexis N C
Tate Kenneth T (Jacqueline H) mgr City Sup h113 Oak Trail (CH) 827-3758
Tate Lela D (Wid G Y) retd h17 Oak St 825-8452
Tate Patricia F Mrs tchr Catawba Hts Elem Sch r6 Stowe Rd
Tate Phil A (Patricia) tchr South Point Sr Hi Sch h6 Stowe Rd 825-5112
Tate Thos F (Gladys H) h416 W Central Av (Mt H) 827-8207
Taylor Arnold C (Mae A) retd h314 S Main St (STN) 263-2902
Taylor Barbara tex wkr Acme Spng h99 Coles St 827-6598
Taylor Beatrice S Mrs (Polly Bea Drapes) r214 Faires Av
Taylor Benj C Jr (Sadie M) slsmn Young Ford h104 Cedar La (Mt H) 827-3132
Taylor Benj C III studt r104 Cedar La (Mt H)
Taylor Bennett W (Gertrude K) lunch rm opr Piedmont Processing h425 Julia Av 825-2709
Taylor Betty A (Wid Louie D) h366 Lanier Av (Mt H) 827-4078
Taylor Boyd (Dela) tex wkr Chronicle Mills h3 S 1st St
Taylor C Allen (Hilda B) photo engr Charlotte Engr h20 Mellon Rd 825-5684
Taylor Carol C Mrs tchr Cramerton Pub Schs rGastonia N C
Taylor Clarence (Loretta L) mach opr Eagle Yarn Mills h4 Summit St
Taylor Clarence W (Nina C) emp Superior Yarn Mills rBx 182 Mt Holly NC
Taylor Clyde (Kath G) crd tndr Eagle Yarn Mills h11 Long Av 825-9554
Taylor David (Mary) emp Chronicle Mill h12 S 1st St
Taylor Ervin S (Sherry D) constn wkr Ervin Constn h111 Gaddis Dr (Mt H) 827-5077
Taylor Eug H (Frances P) retd h105 Hugh St 825-5973
Taylor Harvey (Adell S) tex wkr Eagle Yarn Mills h5 Summit St 825-9542
Taylor Helen P (Wid Charles A) retd h316 Gaston Av (Mt H) 827-4402
Taylor Henry E (Juanita) driver Penn Truck Aids rDixson Tenn
Taylor J Morris (Mary Y) retd h30 E Woodrow Av 825-2234
Taylor Jack W (Terrie) electn Snipes Elec h20 Charles Dr
Taylor James W (Beatrice S) drapery hngr Polly Bea Drapes h214 Faires Av 825-8562
Taylor Lottie G (Wid Cecil D) retd h308 Eastwood Dr (CH) 827-4119
Taylor Lula W (Wid King D) h100 Lanier St (Mt H) 827-5994
Taylor Marie S (Wid John) h104½ Tomberlin Rd (CH) 827-9094
Taylor Marshall W (Libby R) constn wkr Sodyco Div h512 3d St (STN) 263-2774
Taylor Maxine waitress What-A-Burger r308 Cherry St (CH)
Taylor Mildred Mrs cafeteria wkr h118 3d St (Mt H)
Taylor Pat (Barbara H) mech tech Amer & Efird h610 Spring St (Mt H) 827-8253
Taylor Patty studt r308 Cherry St (CH)
Taylor Preston R (Mildred T) dentist 104 N Main St h307 S Central Av 825-8588
Taylor Preston R Jr (Deanna D) surveyor 104 N Main St h109 Hugh St 825-5501
Taylor Robt mach shop Belmont Tex Mach
Taylor Robt L (Judy D) crd tndr Perfection Spng h28 Acme Rd 827-5512
Taylor Ronald S h337 Ridge Dr (Mt H) 827-7909
Taylor Ruth R (Wid Lawrence L) h208 E Catawba Dr (CH) 827-3077

FIRST UNION NATIONAL BANK
Complete Banking Service
101 S. MAIN ST., P.O. BOX 567
MOUNT HOLLY, N.C. (28120) — TEL. 827-5821

Taylor Sadie M Mrs tchr North Belmont Elem Sch r104 Cedar La (Mt H)
Taylor Thomas R (Sarah) beck opr Leaksville Woolen Mills r1719a N Main St (Mt H)
Taylor Vernon M (Brenda K) emp Amp Corp h104 Adcock St (CH) 827-4159
Taylor Vivian Mc tchr Stn Jr Hi Sch rCharlotte NC
Taylor Walter (Shirley) h607 N Central Av
Taylor Wm H (Louise S) retd h201 Ferstl Av (CH) 827-3384
Teague Allison C (Collen K) emp Eagle Yarn Mills h4 Center St
Teague Calvin tex wkr Acme Spng h109 Little St
Teague David P (Gale P) h601 North St 825-2555
Teague Earl tex wkr Imperial Mill h209 Edgecombe St
Teague Edna retd r203 Centerview St
Teague Edw h21 Alice Av Apt 6
Teague Ever A (Wid Marshall F) retd h483 Lincoln St (C) 824-2763
Teague Fannie A h125 7th St (C) 824-3030
Teague Geo City Sup rCharlotte NC
Teague Harold L (Pauline) h112 Ferrell Av (S) 827-3765
Teague Ida B spnr Climax Mill r125 7th St (C)
Teague John A Jr (Bonnie F) slsmn Electrolux h107 Adcock St (CH) 827-5329
Teague Lera H (Wid Thos L) h124 7th St (C) 824-1335
Teague P Wayne (Nettie) chf Mc Adenville Fire Dept h55 Wesleyan Dr (Mc A)
Teague Pam ofc wkr Pharr Yarns r486 Hickory St (C)
Teague Wm D (Margt I) acct Firestone Textile h214 10th St (C) 824-1348
Teams Annie M splr Superior Yarn Mills rBx 124 S
Teasley Mabel R Mrs baby sitter 206 Cedar St h206 Cedar St
Teasley Thos tex wkr Dixie Yarns r206 Cedar St
Teddy Leon M (Gaynell E) mach opr Perry Mfg h204 W Poplar St (STN)
Tedwill Mabel C Mrs spnr Burl Indus r205 Front St (C)
Teems Thos (Stanley Texaco Serv) rBx 124 Stanley N C
Teeter G M Mrs retd h519c Washington St (C) 824-2161
Teeter Gilbert H (Ruby C) retd h519 Washington St (C) 824-3864
Teeter Herman M (Sue O) serv rep Friden Inc h3 Allen St 825-5254
Teeter Herman M Jr USAF r3 Allen St
Teeter Oren O studt r3 Allen St
Teeter Pearl D Mrs ofc mgr Dixon Mtr r215 Mingus St
Teeter Wm C (Pearl D) emp Thomas & Howard h215 Mingus St 825-2159
Teichmann Otto A (Trude) gen mgr Sou-Tex Chem rMatthews N C
Teigue Alvin J (Lois L) crd instr Burl Indus h16 Riverside Dr (C) 824-9791
Teigue Arth C (Alice T) emp Burl Indus h108 6th St (C) 824-4148
Teigue Clayton O dwrg tndr Burl Indus r16 Riverside Dr (C)

CRAMERTON FREE WILL BAPTIST CHURCH
Welcome To Our Services
Sunday School 9:45 A.M.—Morning Worship 11:00 A.M.
We Preach Christ, Crucified, Risen Coming Again
Rev. Roy Rikard
Dial 824-2840 and 824-2002
426 Woodlawn Extension
Piedmont Bible Institute
Free Will Day Care Kindergarten
Cramerton, N.C. (28032)

THE MASSEY COMPANY
Hardware
117 S. Main St.
Tel. 827-2431
P.O. Box 26
Mount Holly, N.C. (28120)
Industrial
500 E. Central Av.
Tel. 827-9661

Carothers Funeral Home
STANLEY TEL. 263-2631
MT. HOLLY TEL. 827-6746
BELMONT TEL. 825-8477

FIRST FEDERAL SAVINGS AND LOAN ASSOCIATION
Main Office 251 W. Main Av., Gastonia, N.C. (28052)
Abbey Plaza Branch All Offices Dial 865-7485
Also Downtown Gastonia; Dixie Village; South Gastonia;
Akers Center; Downtown Dallas
INSURED

Teigue James E (Gladys T) hauler Burl Indus h289 Scoggins St (C) 824-4776
Templeton J Kenneth (Diane T) tchr Gaston Day Sch h108½ Oak Trail (CH) Apt 2 827-9236
Tench Geo W (Alma T) retd h403 Cherry St (CH) 827-4909
Tench Howard J (Bonnie F) ins agt h45 Court St 825-8104
Tench Hubert C (Rachel D) supvr Globe Mills h148 Houston Av (Mt H) 827-2418
Tench Jack studt h45 Court St 825-5425
Tench Jerry L (Mary R) h146 Houston Av (Mt H) 827-3284
Tench Mike (Helen R) (Catawba Custom Built Cabts) h400a Cherry St (CH) 827-8388
Tench Steve studt r148 Houston Av (Mt H)
Tennent John W (Irene) tex wkr Burl Indus h87 5th St (C) 824-3429
Tennent Lawson staff hsemn Gaston Mem Hosp r87 5th St (C)
Teno Talmadge h112 Pinewood Cir 827-6851
Terranova Dominick F (Donna D) studt h205 Springwood Dr (S) Apt 3 827-7168
Terranova Donna Mrs asstn Joseph M Moses r205 Springwood Dr
Terrell Geo T (Martha S) retd h911 Crestline Dr (Mt H) 827-5175
Terrell Meredith A tchr Sacred Heart College rGastonia N C
Terres Cynthia K guidance counselor Belmont Central Sch h301 Eagle Rd Apt 7 825-9561
Terry A Rufus retd h604 Rankin Av (Mt H) 827-6409
Terry A Rufus Jr (Mildred B) (Terry's Bright Star Drive In) h523 Rankin Av (Mt H) 827-6448
Terry Judy P Mrs bkpr Food Town h503 Secrest Av 825-3661
Terry Olean G (Bobbie V) mgr Food Town h328 Ridge Dr (Mt H) 827-4164
Terry Phyllis S emp A & E Mills r328 Ridge Dr (Mt H)
Terry Remberent C (Ola D) crd tndr Pharr Yarn h208 W Plum St (STN)
Terry's Bright Star Drive In (A Rufus Terry Jr) restr Rear 201 Madora St (Mt H) 827-9101
Tessenar Bennie B (Billie B) h89 5th St (C) 824-3352
Tessenar John W (Mitzi A) constn supt Ferrell & Cook h505 Spring St 825-9733
Tessener A H emp Civ Serv Comn h12 Johnson St Apt 2 825-9397
Tessner W E (Ditto Food Mart) rCharlotte N C
Tester Arnold B (Marsha) driver Penn Truck Aids rMartinsville Va
Tester Sue O Mrs tchr Belmont Central Sch rRt 1 Bx 289-A
Tevepaugh Arth R (Vernie J) emp Superior Yarn Mills rRt 2 Huntersville N C
Tevepaugh Michl A (Ruth A) emp Belmont Throwing h210 Lowell Av (C)
Tevepaugh Vernie J Mrs emp Superior Yarn Mills rRt 2 Huntersville N C
Textile Cleaner & Track Service (Harold B Carpenter) 130 W Charlotte Av (Mt H)

SHERRILL INDUSTRIES, Inc.
STAMPINGS — SPRINGS — CASTINGS
AUTOMATIC SCREW MACHINE PRODUCTS
Dallas-Cherryville Hwy. 277
Gastonia, N.C. (28052)
P.O. Drawer 578
Tel. (704) 922-7871

DIXON PROPERTIES, Inc.
REALTOR®
REAL ESTATE — APPRAISALS AND SALES
BUILDERS • DEVELOPERS
27 Catawba St., P.O. Drawer P
Belmont, N.C. (28012)
Tel. 825-5151

TEXTILE LANES INC
W N Thrower Secretary-Treasurer, For Bowling At It's Best
680 Park St, Belmont, NC (28012), Tel 825-5661

TEXTILE PARTS & MACHINE CO INC
MANUFACTURERS OF
TEXTILE MACHINE PARTS
QUALITY GEARS
BALL BEARING COMB BOXES
1502 W MAY AV
PO BOX 12305
GASTONIA, NC (28052)
TELEPHONE 865-8564
(See Index To Advertisers)

Textile Products Inc Claude G Wilson Pres-Treas Walter M Hall V-Pres Clinton L Wilkinson Sec whol yarn 52 Ervin St 825-5317
Thacker Russell J (Martha) emp Delta Air Lines h110 Cottonwood Dr (Mt H)
Theel Floyd A Jr (Mary K) asmblr Pneumafil h49 Magnolia Dr 825-5675
Therrien Robt M USA r336 Scott St (Mt H)
Thomas B Nelson (Bessie) emp Talon Corp h413a Cherry St (CH)
Thomas Calvin B (Evelyn M) (Thomas Aircraft) h1429 Hickory Grove Rd (Mt H) 827-3567
Thomas David A (Mary A) asst mgr Featherston Super Mkt rRt 1 Bx 117b
Thomas Dora S (Wid Ervin B) h538 Brooklyn Av (C) 824-2519
Thomas E Douglas (Wilma B) tex wkr Perfection Spng h304 W Henry St (CH) 827-2248
Thomas Earl M (Nell N) hlpr Belmont Elec h610 Belmont-Mt Holly Rd (CH) 827-6410
Thomas Fred J tex wkr Acme Spng h139 Coles St
Thomas Gary L (Shirley A) pkr Pharr Yarn h311 Lee Rd (S)
Thomas Gurney (Edna) announcer WCGC rLowell NC
Thomas Guy M (Elaine M) USA h1000 South Point Rd
Thomas H L pres Charlie's Drug Store rGreenville NC
Thomas James R (Minnie P) overseer Pharr Yarns h37 Poplar St (Mc A) 824-3632
Thomas John dir Pub Relations & Admn rBelmont Abbey College Charlotte NC
Thomas Martha Trailer Park (Mrs Martha Thomas) 194 Mt Holly-Mc A Rd (S) 827-5763
Thomas Martha W Mrs (Martha Thomas Trailer Pk) hRear 194 Mt Holly- Mc A Rd (S) 827-5763
Thomas Ozelle D emp Superior Yarn Mills h202a Tuckaseegee Rd (Mt H) 827-5170

GASTONIA UNITED OIL CO., INC.
HOYLE T. EFIRD, President-Treasurer
American Gasoline—Oils and Heating Oil
Office: 2766 E. Ozark Ave., Ranlo, N.C. (28052)
Drawer 68, Gastonia, N.C. (28052) Tel. 824-3561
AMOCO ®

CNB GNB
YOUR HOMETOWN BANK
THE CITIZENS NATIONAL BANK
"YOUR HOMETOWN BANK"
Gastonia—Belmont Abbey College—Cramerton—Lowell—Stanley—Mt. Holly—Dallas
FDIC
Each depositor insured to $40,000
FEDERAL DEPOSIT INSURANCE CORPORATION

Mutual Building & Savings Association

Fast Service

—

Long Term

—

Low Cost

Tel. 827-6744

137 S. Main St.
P.O. Box 906
Mount Holly,
N.C. (28120)

H. L. FOWLER

INSURANCE AGENCY

- Auto
- Fire
- Liability
- Life

Tel. 827-6744

137 S. Main St.
P.O. Box 906
Mt. Holly, N.C.
(28120)

MOUNT HOLLY, N.C.

Growing in Beauty and Business

133 S. Main St., P.O. Box 406 (Mt. H; 28120) Tel. 827-3931

Thomas Paul A (Louise T) opr City Water Dept h809 Gaston Av 825-8156
Thomas Pledger N (Ruby B) mech Saco-Lowell h408 Belton Av (CH) 827-9808
Thomas Ralph M (Ethel L) retd h15 Stowe Thread St
Thomas Retha M (Wid Isaac C) agt Watson Ins Agcy h506 Belmont-Mt Holly Rd (CH) 827-6470
Thomas Richd E teller Bk Of Belmont r506 Belmont-Mt Holly Rd (CH)
Thomas Ricky slshr Burl Indus r15 1st St (C)
Thomas Robt R (Betty T) repr S C M Prods h451 18th St (C) 824-2226
Thomas Thos C (Roxie H) harness bldr Burl Indus h15 1st St (C)
Thomason Jean B Mrs ofc sec Cramerton Clinic rLowell NC
Thomasson Douglas USN r17 Oak Dr (Mc A)
Thomasson Margt sec Rankin & Michael h129 W Catawba Av (Mt H) Lowesville Nc
Thomasson W J (Mary M) retd h222 W Catawba Av (Mt H) 827-4227
Thompson Ben studt r412 W Central Av (Mt H)
Thompson Betty B Mrs ofc mgr Strick Trailer Corp h5 Faye St
Thompson Betty S (Wid Cleo J) retd r108 Highland St
Thompson Bill studt r412 W Central Av (Mt H)
Thompson Bobby G (Shirley M) USA h149 Ethel Dr (STN)
Thompson Charles D (Pamela B) studt h215 W Dallas Rd (STN) 263-8752
Thompson Charlie M (Ruth S) mach opr Pharr Yarns h70 Wesleyan Dr (Mc A) 824-4859
Thompson Clarence W (Jessie H) (Fcty Outlet Clo) h1401 N Main St (Mt H) 827-5758
Thompson Clayton brklyr h563 Baltimore St (C)
Thompson Edrie L (Wid Drury) h103 Clegg St (Mt H) 827-6277
Thompson Ettie R (Wid Leslie) retd h107 Dickson Dr (AT) 824-2209
Thompson Evelyn h210 Reid St 825-2774
Thompson Frank C (Eula A) pkr Chronicle Mill h505 East Av 825-5235
Thompson Franklin L (Mary H) carp Chronicle Mill h260½ River Rd (B)
Thompson Henry E (Susie T) retd h201 Todd St 825-8500
Thompson James B (Martha B) pres-mgr Mt Holly Ice & Fuel h224 E Summit Av (Mt H) 827-3147
Thompson James H (Janis M) press opr Jenkin's Mtl Shop h108 N Main St (STN)
Thompson James H (Stanley Dairy Bar)
Thompson Johnnie (Brownie M) constn wkr h307 Central St 825-8767
Thompson Larry studt r149 Ethel Dr (STN)
Thompson Martha B ofc sec Mt Holly Ice & Fuel r224 E Summit Av (Mt H)
Thompson Mildred T (Wid Wm M) acctg dept Sou-Tex Chem h710 N Main St (Mt H) 827-4494
Thompson Pat recpt Dr Paul D Emmett rBx 105 (STN)

L. S. RANKIN & SONS, Inc
Distributor
union 76
UNION OIL COMPANY OF CALIFORNIA
P.O. Box 1084
913 W. Franklin Blvd., Gastonia, N.C. (28052)
Tels. 865-2306, 824-4374 and 825-5113
76 UNIFLAME

STOWE MERCANTILE CO.
Quality Merchandise Since 1889
CLOTHING — HARDWARE — FURNITURE
6 N. Main St., P.O. Box 232 Belmont, N.C. (28012) Tel. 825-5321

Thompson Paul D r304 Julia Av
Thompson Richd M (Louise H) tchr Stanley Hi Sch h201 E Parkwood St (STN) 263-8195
Thompson Robt B (Rebecca H) plant eng Duke Pwr h412 W Central Av (Mt H) 827-4709
Thompson Robt L Jr (Mabel G) sect hd J P Stevens & Co h215 Parkwood Cir (STN) 263-2311
Thompson Ruby V (Wid Thos H) h4 Deaton St 825-3148
Thompson Wanda W Mrs tchr Mt Holly Jr Hi Sch rCharlotte N C
Thompson Wm L constn wkr r201 Todd St
Thompson Wm N tex wkr Acme Spinning h107 School St
Thornburg Ethel (Wid Eug) retd h221 Howard St (CH)
Thornton Henry (Mt Holly Jwlrs) rRt 1 (Mt H)
Thorton Cora S nurses aide NC Orthopedic Hosp r706b N Main St (STN)
Threads Dyeing & Finishing Wm O Boaz Supt 300 Back St (Mt H) 827-5811
Thrift Wm C retd h341 Lanier Av (Mt H) 827-4787
Throneburg Ralph B (Lacy B) retd h100 Beam Rd (S) 827-3821
Throneburg Terry B mach opr Dennison Mfg r100 Beam Rd (S)
Thrower Clyde A (Florine L) v-pres Stroupe's Super Mkt h210 Rose St (CH) 827-2987
Thrower David R (Shelia A) computer opr Threads Inc h127 Kee Rd 825-8013
Thrower Donnie R pharm College Pk Pharm r410 Gaston Av
Thrower George C Jr (Nancy) mgr Blvd Super Mkt rRt 4 Trexler Av Charlotte NC
Thrower Geo C Mrs (Blvd Super Market) rCharlotte NC
Thrower John O retd h500 Belmont-Mt Holly Rd (CH) 827-2964
Thrower Margt W Mrs (Margaret's Beauty Shop) r410 Gaston Av
Thrower Roy (Donnie R) emp Duke Pwr h602 Riverside Dr (Mc A) 827-4952
Thrower Shelia A ofc clk Stowe Spng rBx 645
Thrower Vertie R (Wid Scott A) retd h105 Abernathy St (Mt H) 827-2038
Thrower W N Jr pharm mgr College Pk Pharm r364 Club Dr (G)
Thrower Wm N (Margt W) sec-treas Textile Lanes Inc h410 Gaston Av 825-8558
Tidwell Edw N (Myra C) Globe Enterprises h502 Julia Av 825-9495
Tilley Charles E Rev (Edna N) pastor North Belmont Ch Of God h96 Acme Rd 827-4092
Tilley Edna E cafeteria hlpr North Belmont Elem Sch r96 Acme Rd
Tillie Michl (Caroline) slbr hd Stowe Spng h101 Belmont Av 827-7031
Tillman Grover Jr driver City Sup r97 Morning Glory Av
Tiltman Steve (Katie G) wndrmn Eagle Yarn Mills h25 Long Av 825-9678
Tilton Cath spnr Stowe Spining r3 Center St
Tilton Charles E yarn mn Eagle Yarn Mills r3 Center St
Tilton Dale r3 Center St

19 MAIN ST.
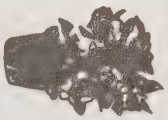
potted plants
BEVERLY FLORIST
CORSAGES—POTTED PLANTS—FUNERAL ARRANGEMENTS
PERMANENT DESIGNS—FREE HOSPITAL DELIVERIES
Flowers For All Occasions
Telephones 825-9401—865-4804—825-8691
Flowers

BELMONT, N.C. (28012)

Be Insurance Wise — Buy
Watson Insurance Agency, Inc.
Phone 825-9641
126 N. Main St. Belmont, N.C. (28012)
Be Insurance Wise — Buy

CRAIG REALTY & Development Co.

Residential and Industrial Developers

Business and Residential Rentals and Sales

REALTOR®

Developers of JACKSON PARK and CRAIG HEIGHTS

Tel. 827-3265

Hwy. 27
P.O. Box 308
Stanley, N.C.
(28164)

Belk Matthews

"Your Happy Shopping Store"

26-28 N. Main St., P.O. Box 668, Belmont, N.C. (28012) Tel. 825-5153

Tilton Joseph (Edith) sectmn Eagle Yarn Mills h3 Center St
Tilton Kenneth r3 Center St
Timmerman Frances W Mrs ofc sec Citizens Natl Bk rLowell NC
Timms Roscoe h103 Cavin Av (Mt H) Apt 3
Tindal Fred tex wkr h324 Beam Rd (S)
TINDOL EARL (Jo Ann), President Lewis-Tindol Ford, 2101 Wilkinson Blvd, PO Box 788, Gastonia, N C (28052), Tel 867-8341, h1280 Carriage House Ln, Gastonia, NC (28052), Tel 865-6858
Tinker Ernest H (Carleen) emp Merchant Patrol h112 Nantz Av (Mt H) 827-2115
Tino Cindy ofc sec Rankin & Michael r600 E Henry Av (CH)
Tino Douglas (Cynthia) h600 E Henry St (CH)
Tip's Place (Clifford Y Whisnant) serv sta 1505 Hickory Grove Rd (Mt H)
Tipton Joseph H (Ruby) pres-treas Caro Mach Wks Of N B h107 N Cason St
Tipton Ruby Mrs v-pres sec Caro Mach Wks Of N B r107 N Cason St
Todd Robt J (Jean W) h212 Walnut Av (Mt H)
Tolar Ronald W (Bonnie R) asst analyst Mohawk Data h108 W Henry St (CH) 827-7717
Tolbert Theo (Velma) retd h184 Mt Holly-Mc A Rd (S)
Toller Donald (Alice G) tire bldr Genl Tire & Rubber h100 Webb St (Mt H)
Tom's Photographic Service (Thos L Rumfelt) coml photography 900 Belmont-Mt Holly Rd (CH) 827-4629
Tom's TV Service (Thos L Rumfelt) repr 900 Belmont-Mt Holly Rd (CH) 827-4629
Tomlinson Carol G Mrs tchr Belmont Central Sch rAmity Cir
Tomlinson David studt r8½ Amity Cir
Tomlinson David slsmn Sch Specialties rAmity Acres Rt 1
Tomlinson Walter C (Carol A) dir Lincoln Ins h8½ Amity Cir 825-3902
Tommy's (Dennis Black) mtrcycle ret 341 Catawba St 825-9649
Tompkins H P (Faye B) h106 Crest St (Mt H) 827-5235
Toney Michl tex wkr Acme Spng h96 Coles St
Toomey Earl E (Evelyn I) driver Sou Dye h108 Waverly St (Mt H) 827-3261
Toomey G Max (Kay H) dockmn Burl Indus h119 Mt Holly-Mc A Rd (S) 827-2933
Toomey James E (Ruby W) (Toomey Drum) h1200 Belmont-Mt Holly Rd (CH) 827-5200
Toomey Kay H Mrs ofc sec Sch Specialties rRt 2 Bx 384 Gastonia NC
Toomey M Grady (Sadie A) (Toomey's Mobile Home Pk) h121 Mt Holly-Mc A Rd (S) 827-2240
Toomey's Mobile Home Park (Grady Toomey) 114 Hickory Grove Rd (S)

McLURD DELLINGER INSURANCE AGENCY
Home—Fire—Auto—Casualty—Hospitalization
116 E. Central Ave. P.O. Box 865
Mount Holly, North Carolina (28120)
704/827-5126—Night 827-4417

BUMGARDNER FUNERAL HOME Inc.

Twin Oaks Chapel

515 N. Central Ave. Belmont, N.C. (28012) Tel. 825-5301

Towery James E (Dorothy S) eng Gaston County Dyeing Mach h216 Oakwood Dr (DH) 827-9077
Town Cab (J Paul Mayberry) 100 W Charlotte Av (Mt H) 827-9114
Town & Country Real Estate (Cebron W Hester) 413 W Wilkinson Blvd 825-9111
Town House Apartments 409 Hawley Av 827-2797

TOWN OF STANLEY

(SEE STANLEY-TOWN OF-)
230 S MAIN ST PO BOX 278
JAMES V STROUPE JR MAYOR TELEPHONE 827-6751
RALPH HANDSEL CHIEF OF POLICE TELEPHONE 263-4778
HUGH HOVIS TOWN CLERK TELEPHONE 263-4779
KATHRYN S ALLEN ASSISTANT TOWN CLERK
C NEB LAY FIRE CHIEF TELEPHONE 263-4777
J ROLAND BAKER ALDERMAN
B W BALLARD ALDERMAN
GEORGE DERR ALDERMAN
JIM SMITH ALDERMAN
CIVIL DEFENSE RESCUE TELEPHONE 263-4779
WATER PLANT TELEPHONE 263-2581
DISPOSAL PLANT TELEPHONE 263-4435
TOWN OFFICES (See Cramerton-Town Of; McAdenville-Town Of; Stanley-Town Of)

Townsend Danl L (Marsha) serv mgr Lakewood Mtr Sls r305 Lakewood Rd
Trantham F Winston (Phyllis) steel wkr h103 Lane St (Mt H) 827-5533
Trantham James R (Judy R) overhauler Climax Spng h52 Magnolia Dr
Travis Laura studt r109 Oak Trail (CH)
Travis Lena M (Wid Herbert F) supvr Gaston County Sch Food Serv h109 Oak Trail (CH) 827-2404
Travis Sadie L (Wid A G) retd h114 E Line Dr 825-3259
Traylor Eva Mrs tex wkr Stowe Spng h70 Belmont Av 827-7431
Traylor Matthew Rev (Hannah M) pastor St Paul Holiness Ch h630 Elm Av (Mt H) 827-6359
Traywich Robt (Debbie S) planning dept Burl Indus h265½ S 5th St Extn
Traywick Faye A (Wid Howard S) retd h85 Wade St 825-8893
Traywick Frank (Sharon) slsmn Summey Lbr h28 James Dr 825-5911
Traywick Henry E (Gladys F) local driver Akers Mtr Lines h304 Garrison St 825-2072
Traywick Larry B (Susan R) laby tech Dixie Yarns h432 S Main St (STN) 263-8780
Traywick Martha opr Eddie's Beauty Shop r38 Suggs St
Traywick Peggy C Mrs tchr South Point Sr Hi Sch rRt 1 Bx 287-4
Traywick Robt F (Clyda G) designer Burl Indus h203 Rose St (CH) 827-2718

Carrier

Mount Holly Heating & Air Conditioning Co.

107 Madora St. Mount Holly, N.C. (28120)

Tel. 827-3421

Nights—Sundays—Holidays Tel. 827-2920 or 827-6510

BELMONT SAVINGS & LOAN ASSN.

FEDERAL HOME LOAN BANK SYSTEM MEMBER

A SAVINGS INSTITUTION SINCE 1915

MEMBER FSLIC Federal Savings & Loan Insurance Corp. Your Savings Insured to $40 000

EQUAL HOUSING LENDER

Dial 825-8428

42 Catawba St.
P.O. Box 628
Belmont, N.C.
(28012)

Belmont Cleaners, Inc.
CUSTOM CARE CLEANING
PERSONALIZED MODERN SHIRT SERVICE
111 S. Main St., Belmont, N.C. (28012) Tel. 825-8514

Treadway Apartments 525 Rankin Av (Mt H)
Treadway L Eug (Mary H) emp Merchant Patrol h286 Park St (C) 824-3244
Treadway Mary H Mrs chkr Cramerton Clns r286 Park St (C)
Treece Gary r31 Jackson Av
Treece Herman H (Betty) sectmn Stowe Spinning h31 Jackson Av 827-9490
Treece Hoyle D (Louise L) mech State Air Natl Guard h209 Mingus St 825-8451
Trent Bobby R (Mary M) emp EAL h306 Dutchman Av (Mt H) 827-4742
Trent Helen L (Wid John) retd r402 Meller Av (Mt H)
Trent Robin studt r306 Dutchman Av (Mt H)
Trent Shirley S clk Superior Yarn Mills rRt 1 Bx 470h-2 (STN)
Trevarthen R R asst v-pres Citizens Natl Bk rGastonia NC
Trexler Robt A (Caroline C) emp Gaston County Dyeing Mach h318 W Catawba Av (Mt H) 827-2314
Triangle Optimist Ball Park 201 Oak St (S)
Triangle Sunshine Center (Carl M Stroupe) self serv lndry 201 N Main St (Mt H) 827-9146
Triangle Texaco Service Station (Julian A Chappell) 201 N Main St (Mt H) 827-9426
Tribble Essie K (Wid Lawrence) retd h404 Lincoln St 825-5640
Tribble Mamie G (Wid Thos N) retd h122 Morning Glory Av
Tribble Smiley B (Marie A) h127 Morning Glory Av
Trimal Billy h17 Crest St
Trinity Tire Distributors (A J Parker) 101 S Main St (STN) 263-8721
Triplett Ruth retd h734c S Main St (Mt H)
Tripp David L h412 Ridge St (STN) 263-8347
Trite Bettie cafeteria wkr Mt H Jr Hi Sch r423 Lanier Av (Mt H)
Trite Clarence M tech Dixon Mtr rBx 2719a Gastonia NC
Trogdon Berta retd r508 Dutchman Av (Mt H)
Tropicana Social Club Wm L Davis Mgr 201 Lincoln St 825-9910
Trosa Joseph J (Essie M) retd h442 17th St (C) 824-2468
Trotter Diane hlpr Mary's Play & Learn Day Care Cntr r600 E Henry St (CH) Lot 52
Trotter James (Diane) emp Lundy's h600 E Henry St (CH) Lot 52
Trotter Sallie R mach opr Pharr Yarn h318 Highland St (Mt H) Apt 4
Trotter Teresa r318 Highland St (Mt H) Apt 4
Truelove Burch cafeteria hlpr North Belmont Elem Sch rCharlotte N C
Truesdale Jack L emp Lewis Tire Co r110 Lee Dr
Truesdale John H (Sara C) shift supvr Duke Pwr h110 Lee Dr 825-8154
Truesdale Monnie R nurses aide Holy Angels Nursery r216 Clay St
Truett Charles tex wkr Chronicle Mill h4 Short St
Truett Vickie r4 Short St
Trull Anderson W h29 Brown Dr (B)
Trull Glenn J Jr (Judy H) linemn S B T & T h505 W Henry St (CH)
Trull John (Cath S) tchr County Sch Bd h201c E Catawba Dr (CH)
Trull Pauline E (Wid Grant C) wndr Burl Indus h706b N Main St (STN) 263-2375
Trull Perry (Lois) tex wkr h212 Rankin St
Trully Betty h18 Crest St

JEAN'S FLOWERS
FLOWERS FOR ALL OCCASIONS
TELEFLORA
210 A Park St., Belmont, N.C. (28012) Tels. 825-9781
Nights, Sundays and Holidays 825-5730 — 825-8972

Tuckaseegee Baptist Church Rev R Mack Pressley Pastor 516 Tuckaseegee Rd (CH) 827-4301
Tucker Alton M (Dora B) kntr Vision Hosiery h312 N Central Av 825-2105
Tucker Arth M (Inez B) retd h1204 Catawba St 825-2875
Tucker Arth W (Nancy B) spnr dfr Acme Spng h158 Woodlawn St 827-8212
Tucker Aubrey C (Wid John D) retd h711 Catawba St 825-8575
Tucker Bobby D (Gail L) data processing Am & Efird Mill h104 Bell St (Mt H) 827-9372
Tucker C Lane (Frances) tchr Natl Sch Of Heavy Equip Oprs h110 E Henry St (CH) 827-9932
Tucker Clyde A (Janet P) constn wkr h300 Lanier Av (Mt H) 827-6385
Tucker Coleman L (Frances R) oiler Burl Indus h315 Mc Adenville Rd 825-5087
Tucker Elmer Jr G (Virginia) driver Penn Truck Aids rRossville Ga
Tucker Joe C (Ruth M) constn wkr h67 4th St (C) 824-1158
Tucker Joyce tex wkr Perfection Mill h21 Perfection Av
Tucker Juanita S Mrs dental asst Robt D Karr r228 Weldon Cir (Mt H)
Tucker Kenny (Becky) wldr Westinghse Turbine Plant h380 Woodlawn St (C) 824-2192
Tucker Mae S librn Charlotte & Mecklenburg Pub Library h108 W Catawba Av (Mt H) 827-2887
Tucker Michl M (Sharon H) h1301 Hickory Grove Rd (Mt H) 827-8223
Tucker Ronald L (Kay H) driver Caro Del Serv h17 Linestowe Dr 825-2840
Tucker Ruth ofc sec Bright Leaf Industries r711 Catawba St
Tucker Ruth G (Wid Grady H) retd h211 Faires Av 825-2230
Turley Dorothy (Wid John) retd h921 Edgemont Av 825-3818
Turley Geo (Lottie P) dryer opr Belmont Heritage h205 N 6th St 825-3010
Turner Amelia W Mrs retd r106 Sloan St
Turner Claude F (Nila B) h1024 Hoover St (Mt H) 827-5321
Turner Danny E h341 Ridge Dr (Mt H) 827-8155
Turner Diane r333 Brevard Dr (STN)
Turner Elbert C (Ruth C) fxr Burl Indus h302 Lakewood Rd 825-2947
Turner F Tracy studt r250 8th Av (C)
Turner Fred T (Naomi F) fxr Burl Indus h250 8th Av (C)
Turner Henry G (Mabel W) spare hd J P Stevens h333 Brevard Dr (STN) 263-4668
Turner J E (Ruby G) mobile agt Sou Ry rKings Mountain NC
Turner J Frank (Nell R) retd h248 8th Av (C) 824-2785
Turner John B Jr (Margt O) slsmn Moore & Stewart h13 W Wilkinson Blvd (C) 824-2284
Turner Junior P (Shirley I) tex wkr Am & Efird Mills h203 Mauney St (CH) 827-2647
Turner Kay H asst dr Joseph M Moses rMt Holly NC

HAWLEY LUMBER COMPANY, INC.
BUILDING MATERIAL OF ALL KINDS
112 W. DALLAS RD.
STANLEY, N.C. (28164)
P.O. BOX 157
PHONE 263-2744
and 263-4700
CAROLINAS BRANCH AGC ASSOCIATE MEMBER

Hillcrest Garden Cemetery Park Corp.
"EAST GASTON'S MOST PICTURESQUE CEMETERY"
PARK LOCATED MIDWAY BETWEEN MOUNT HOLLY AND STANLEY
OFFICE 226 S. Main St.
TELEPHONE 827-6746
Mt. Holly, N.C. (28120)

FIRST FEDERAL SAVINGS AND LOAN ASSOCIATION
Main Office 251 W. Main Av., Gastonia, N.C. (28052)
Abbey Plaza Branch All Offices Dial 865-7485
Also Downtown Gastonia; Dixie Village; South Gastonia;
Akers Center; Downtown Dallas
INSURED

Turner Lee A Jr (Kay H) emp Duke Pwr h48½ W Wilkinson Blvd (C) 824-4903
Turner Lewis C Jr (Barbara J) emp Superior Yarn Mills rRt 1 (STN)
Turner Mary G Mrs waste dept Pharr Yarns h575 High St (C) 824-3069
Turner Nell (Wid Raymond) tex wkr Pharr Yarns hRear 447 17th St (C)
Turner Ray (Patsy) emp Wake Pwr h224 Lucia Rd (STN) 263-8176
Turner Ruth C Mrs (Cramerton Beauty Shop) r302 Lakewood Dr (C)
Tuttle Marcia tchr North Belmont Elem Sch rGastonia N C
Tyson Wm (Lorene) crdr Perfection Spng h8 Perfection Av
Underdown Alice G Mrs kntr Pharr Yarn h113 3d St (Mt H) 827-9474
Underdown Alvin L ofc wkr SBT&T r145 Penhook Loop Rd (S)
Underdown Charles E mach Don Hoover's Mach Shop r145 Penhook Loop Rd (S)
Underdown Clarence A (Lucille Y) spnr Pharr Yarns h145 Penhook Loop Rd (S) 827-9300
Underdown Darl L mach Don Hoover's Mach Shop r145 Penhook Loop Rd (S)
Underdown Earl emp Burl Indus h600 E Henry St (CH) Lot 29
Underdown G Eug (Ruth W) mech VESCO h115 3d St (Mt H)
Underdown Glenda studt r145 Penhook Loop Rd (S)
Underdown Orrie (Mary) tex wkr Chronicle Mill h13 S 1st St
Underdown Patsy K mach opr Pharr Yarns r145 Penhook Loop Rd (S)
Underdown Roger L (Betty W) supvr Pharr Yarns h312 Kale St
Underwood Biddie J (Wid Fred E) retd h927 Laye St 825-5453
Underwood Gertrude G (Wid Lem R) retd h236 Jenkins Av (Mt H) 827-4171
Underwood Harrell S (Dessie L) emp Duke Pwr h215 Johnston Dr 825-5248
Underwood James P (Bertha J) electn Burl Indus h931 Laye St 825-3948
Underwood John R lab Linford Mills r927 Laye St
Union Four Point 76 (Roy Rollins) 101 Mt Holly-Mc A Rd (S) 827-9120
Union Oil Co Of Calif James E Garrett Bulk Plant Mgr 81 Catawba St 825-5336
Union Primitive Baptist Church Rev E Hoyle Simpson Pastor 212 Ferrell Av (S)
UNITED ELECTRONICS SUPPLY CO OF GASTONIA Joseph B Grooms President- Manager, Michael C Grooms Vice-President, Frances T Grooms Secretary, Electronic Equipment And Supplies, 805 W Airline Av, Gastonia, NC (28052), Tel 867-4401
United Five & Ten Cent Store No 1753 Mrs Ida Mae Merritt Mgr variety 81 Mc Adenville Rd 825-8086
UNITED STATES GOVERNMENT
POSTAL SERVICE,
BELMONT BRANCH, James Brandon Postmaster, 208 N Glenway St, Tel 825-2631
CATAWBA HEIGHTS BRANCH, Albert G Hargett Clk, 808 Belmont-Mt Holly Rd (CH)

UNITED STATES GOVERNMENT—CONTD
POSTAL SERVICE,—CONTD

CRAMERTON BRANCH, Russell R Conrad Postmaster, 111 Center (C), Tel 824-1305

McADENVILLE BRANCH, Earl M Cloninger Postmaster, 7 Main St (McA) Tel 824-1509

MT HOLLY BRANCH, Theo L Ware Jr Postmaster, 136 E Central Av (Mt H), Tel 827-3641

NORTH BELMONT BRANCH, Nelson J Bradshaw Clk In Chge, 207 Acme Rd, Tel 827-2066

STANLEY BRANCH, Ernest L Cherry Postmaster, 108 S Main (Stn), Tel 263-4271

United Variety Store Mrs Hazel K Mc Intosh Mgr 104 S Main St (Mt H)
Unity Baptist Church Rev Claude Connell Pastor 1005 Catawba St 825-8730
Untz Cleaners (Luther N Untz Jr) 516 Woodlawn St 827-5252
Untz Luther N Jr (Edith S) (Untz Cleaners) h402 Park Dr 825-5062
Upton Harley W (Mary L) studt h900 Laye St
Upton Howard H (Flossie C) retd Dixie Yarns h42 Court St 825-8233
Upton R Harold (Moriszella S) retd h106 Davidson St 825-5771
Uren Roger S (Susie) clk P O h202 Tomberlin Rd (CH)
Urquhart Stanley (Winarta O) formn Talon Inc h114 Genl Pemberton St (STN) 263-4810
Usery Mildred W Mrs (Millie's Beauty Salon) rLowell NC
Valentine Eug (Jewel D) plant supt Stowe Thread h100 Fairway Dr 825-5934
Valentine Lisa Ann studt r100 Fairway Dr
Valu-Mart Inc Carolyn N Davis Mgr health & beauty aids 7 N Main St 825-3223
Vance J R (Margt) retd h118 Morning Glory Av 825-2442
Vance Lloyd L (Flossie B) sect hd Pharr Yarn h308 4th St (STN)
Vance Lonnie L lab Adams Constn r308 4th St (STN)
Vance Lucy A emp Catawba Yarn r308 4th St (STN)
Vance Zelma J r308 4th St (STN)
Vandewater Sue tchr Gaston Central Hi Sch r20 Linestowe Dr
Van Dyke Ethel H Mrs spnr Burl Indus h42 3d St (C) 824-3248
Van Dyke Fred B Jr (Country Squire The Beauty Shop)
Van Dyke Fred T (Helen T) drftsmn Vaughton Co h115 Apricot St 827-3029
Van Dyke John (Libby H) shop formn Cleo's Htg & Cooling h418 W Buckoak St (STN) 263-4136
Van Dyke John A Rev (Addie M) pastor The Full Gospel Ch h108 School St 827-2242
Van Dyke Marion constn wkr r42 3d St (C)
Van Dyke Michael T (Christine C) emp Phifer Sup h107 Jones St (CH) 827-6231
Van Dyke Paul D (Margie E) emp R E A Constn h110 School St 827-6928
Van Dyke Robt D r108 School St

VANGUARD OF GASTON COUNTY (Jack E Moss) Home Fire Protection Devices, 201 S Willow, Gastonia, NC (28052), Tel 865-7688

Van Pelt Blanche C Mrs designer Queen's Florist & Gift Shop rGastonia NC
Van Pelt James A (Rose L) wvr Burl Indus h300 13th St (C) 824-4486
Van Pelt Lester R (Zelma B) retd h270 8th Av (C) 824-1853
Van Pelt Lois B (Wid R E) retd h634 Secrest Av 825-2791
Van Pelt Nancy J bmo Burl Indus r300 13th St (C)
Van Pelt Roy A driver Queen's Florist & Gift Shop rGastonia NC
Van Pelt Sandra ofc wkr Baker Furn rGastonia NC
Van Vynckt Bobby L shift supvr Duke Pwr h510 S Main St 825-8991

CNB
YOUR HOMETOWN BANK
THE CITIZENS NATIONAL BANK
"YOUR HOMETOWN BANK"
Gastonia—Belmont Abbey College—Cramerton—Lowell—Stanley—Mt. Holly—Dallas
FDIC
Each depositor insured to $40,000
FEDERAL DEPOSIT INSURANCE CORPORATION

McCALL BROTHERS INC.
Well Drilling—Water Systems
Water Mains—Waste Treatment
Pumps—Sewer Mains
Tel. 399-1506
6700 Belhaven Blvd.
Charlotte, N.C. (28216)

Van Vynckt Steven M coal handling opr hRear 114 Poplar St 825-9695
Vare Jonatha W tchr Stn Jr Hi Sch rCharlotte NC
Varndore David R (Jessie) retd r804 Catawba St
Vassey Elbert M (Eulene N) electn Fiber Controls h113 Adcock St (CH) 827-5359
Vaughn Bennie F (Willie Mae R) supt Burl Indus h353 Mayflower Av (C) 824-9294
Vaughn Kenneth (Hazel) driver Akero Mtr Lines h279½ Scoggins St (C)
Vaughn Nannie B Mrs retd h703 8th Av Extn (C) 824-1615
Vaughn Robt L tex wkr Am & Efird h526 Rankin Av (Mt H) 827-2934
Vaughn Susie L twstr tndr Pharr Yarns r114 Tuckaseegee Rd (Mt H)
Vause Danl M (Annie L) slbr hd Linford Mills h110a N Cason St 827-5215
Vause Eug C (Velda T) driver Am & Efird Mills h204 Rick St (Mt H) 827-3675
Vause Ira Mrs cafeteria wkr Ida Rankin Elem Sch r204 Rick St (Mt H)
Vause R Marie clk Summey Drug r204 Rick St
Vause Retha J (Wid Elmore L) h110 N Cason St 827-4635
Vause Ronnie tex wkr Pharr Yanrs h34 Church St (Mc A) 824-9242
Venn Barry E (Rebecca V) fxr Belmont Heritage h304 Beam Rd (S) 827-9776
Venn Charles E (Dorothy S) supvr Belmont Hos h225 Beam Rd (S) 827-4814
Venson Mike (Carol) insulation instlr h714 Riddle St (Mt H) 827-9518
Vernon J H Rev (Edith S) pastor First Presby Ch h110 Johnston Dr 825-5535
Vernon Oron M Jr (Louise H) real est slsmn h207 E Catawba Av (Mt H) 827-4486
Via Eleam H recpt Cramerton Clinic rPO Bx 955
Via Jesse W Jr (Eva A) constn eng Duke Pwr h209 Johnston Dr 825-5694
Via Robt C studt r209 Johnston Dr
Vibbert Clayton (Clara) bldr h427a Meller Av (Mt H)
Vickers Frank D (June B) exterminator Land Termite & Pest Control r108 Wilson St (STN)
Vickers Saml R (Dorothy B) dye hse wkr Talon h112 Rollins St (STN) 263-4264
Vickers Sherman D (Eliz B) tex wkr J P Stevens h507 N Mauney Rd (STN)
Viers James L (Ann T) tex wkr Gaby & Lord h505 Washington St (C) 824-9632
Village Flower Shop (Barbara F Whitener) 513 Woodlawn St 827-7170
Village Pantry No 1 (Wesley H Edwards) 103 Madora St (Mt H)
Village Restaurant (Wilbur Blanton) 19 Main St (Mc A)
Villareal Rudy L (Annie H) formn Belmont Heritage Corp h62 E Woodrow Av 825-3931
Villarreal Myrn cash Family Dollar Stores
Vincent Larry (Patty M) h200 Nixon Rd Apt 25
Vincent Tim tex wkr South Fork Mfg h206 Rankin St
Vinson Lewis E (Hilda) emp A & P h924 Rollingwood Dr (DH) 827-6527

CLEO'S HEATING AND COOLING INC.
bryant
CONTRACTORS
Sales—Service
Radio Controlled Service Trucks
YORK
500 N. MARIETTA ST. P.O. BOX 3592, AKERS STA., GASTONIA, N.C. (28052)
PHONE 864-9901 SERVICE 864-9903, CHARLOTTE 333-9339

Vision Hosiery Mills Inc W S Lineberger Pres J W Causby Sec H A Lineberger Treas & Chairmn Of Bd 200 W Wilkinson Blvd 825-5383
Volk John L (Mary W) retd h37 W Woodrow Av 825-8487
Von Cannon Howard Rev pastor South Point Meth Ch h1513 South Point Rd 825-8334
Von Cannon Leslie P tchr Belmont Jr Hi Sch
Voss Joseph H (Janice F) chem eng h213 Hillcrest Dr (Mc A)
Votta Michael A (Ruth M) supt Belmont Throwing h114 Orchard St 825-5986
Votta Richd J studt r114 Orchard St
Vowell Artie C (Willie C) mach Terrell Mach h214 Johnston Dr 825-3811
Vynckt Edith h138 Clearwater Lake Rd (Mt H) Apt 1
W C G C Radio Station Robt R Hilker Pres 508 W Wilkinson Blvd 825-2812
Waddell Barnie L r118 Oak St
Wade Pauline H (Wid Burle J) h201 Mason St
Wade Simon O (Annie Y) wrpr Chronicle Mill h100 Ervin St
Walden Parks T (Jonie B) mech Linford Mills h7 Pleasant St 827-2238
Walden Randy (Sharon) instr Dave Adams Karate h116 Poplar St Apt 1
Walden Sharron W teller Belmont Sav & Loan Assn r116 Poplar St Apt 1
Walden Trent D studt r7 Pleasant St
Waldrop Cath Mrs spnr Stowe Spng h66 Belmont Av
Waldrop Larry R (Waldrop's Tavern) h411 W Central Av (Mt H) 827-3112
Waldrop Minnie (Wid R V) retd h415 W Central Av (Mt H)
Waldrup Clarence (Frances K) carp Robinson-Davis Co h260 S 5th St Extn
Waler Alice mgr Fashion 220 Cosmetics rRt 4 Bx 354 Gastonia NC
Walker A L (Beatrice) pntr h11 Crest St 825-9720
Walker Addie B Mrs sec-treas Addie's Inc r105 Alberta Av
Walker Annie M Mrs h10 8th Av Extn (C) 424-2675
Walker Bernice r426 Hwy 27 (STN)
Walker Bonnie H Mrs ofc sec Sou-Tex Chem r302 Cavin Av (Mt H)
Walker Carl L (Annie M) retd h103 Alberta Av 825-2707
Walker David S optom 110½ S Main (STN) r505 Woodlawn Av
Walker Ernest L (Bonnie R) (Walker's Superette) h177 Center St (C) 824-3746
Walker Florence B (Wid Henry) h426 Hwy 27 (STN) 263-4926
Walker Frank W (Edna M) supvr Belmont Hos h101 Hillcrest Dr (Mc A) 827-5434
Walker Gussie B (Wid Willie) retd h516 Wilson St (STN) 263-8441
Walker Harold G (Miriam) (Dallas Shell Sta) h504½ N Mauney Rd (STN) 263-4596
Walker Harry (Ruth) emp Pharr Yarns h306 North St
Walker Hayes L (Bonnie H) firemn Caro Paper Bd h302 Cavin Av (Mt H) 827-2856
Walker Henry A retd h106 Rollins St (STN) 263-8823
Walker James C (Carolyn W) mach Thompson Constn h105½ Vance St (CH)
Walker Katie S Mrs retd h903½ Edgemont Av 825-5604
Walker Kenneth B emp Genuine Parts Inc r302 Cavin Av (Mt H)
Walker Kenny clk Genuine Parts r302 Cavin Av (Mt H)

GARRISON GENERAL HOSPITAL Inc.
IRMA L. MARTIN, Director
Visitors Welcome—10:30 - 11:30, 2:30 - 4:30, 7:00 - 8:00
Scientific and Personal Service
210 S. YORK ST.
GASTONIA, N.C. (28052)
TELS. 865-1277; 865-1278
NURSES' DORMITORY 867-9256
CONSTANT CARE

BAIL BONDS
Free Bail-Bond Advice—24 Hour Service
Locally Owned and Operated "Let Homesley Send You Home"
MACK HOMESLEY BONDING CO.
116 S. South St. Gastonia, N.C. (28052) Tels. 864-5665 and 865-7651

Walker Lee (Zula C) h504 N Mauney Rd (STN) 263-4628
Walker Leroy H (Inez H) wldr Abernathy Garage h625 Noles Dr (Mt H) 827-2327
Walker Marshall A h310 Mayflower Av (C) 824-9218
Walker Mary M (Wid Ernest E) retd h303 Louise Av (CH) 827-3429
Walker Michl L loader Cannon Aircraft r11 Crest St
Walker Percy E (Georgia E) mach tndr Caro Paper Bd h213 Walnut Av (Mt H) 827-9023
Walker Ralph S (Addie B) pres Addie's Inc h105 Alberta Av 825-5702
Walker Ralph S Jr load master Piedmont Airlines r105 Alberta Av
Walker Randy R studt r177 Center St (C)
Walker Ronald L (Iris G) mgr Genuine Parts h120 W College St (STN) 263-4606
Walker Ruth Mrs grill cook Catawha Pharm
Walker Stan (Sharon P) emp Pneumafie h310 Kale St 825-9569
Walker Stan (Sharon P) emp Pharr Yarns h53 Church St (Mc A) 824-1445
Walker Thos (Lizzie W) emp Chronicle Mill h104 Ervin St
Walker Waitsell A (Cath S) lm fxr Burl Industries h400 Woodlawn St (C) 824-1923
Walker Wm supt S C S Products rRt 3 Gastonia N C
Wall See Also Walls
Wall Belle (Wid Albert) retd h50 Linestowe Dr 825-3670
Wall Dewey G (Ella W) retd h6 E Pecan St 825-2256
Wall Howard N (Hazel B) pres Electronic Surveillance h34 Linestowe Dr 825-2381
Wall Howard N Jr studt r34 Linestowe Dr
Wall Jeannette opr Belmont Beauty Salon r1750 Oak Valley Dr (G)
Wall Lloyd G (Annie) twstr Heritage Corp h137 Penhook Loop Rd (S)
Wall Mae S (Wid Cleveland) retd h2 Vesta St 825-3245
Wallace David dfr Linford Mills h112 O'Daniel St
Wallace Doris H Mrs clk Royal Villa Motel h300 W Park Dr (STN)
Wallace Ed (Debbie) tchr Gaston County Bd Educ h316 Moore St (STN) 263-8346
Wallace Ed L (Betty G) whse formn Reichold Chem h107 W Carpenter St (STN) 263-8375
Wallace Ervin retd r78 Eagle Rd Extn
Wallace Eva H Mrs clk Stanley Rexall Drug r214 N Main St (STN)
Wallace Frank J (Thelma P) carp Perfection Spinning h87 Arc Dr 827-7610
Wallace Furniture & Appliance Co D Lester Shook Pres Mrs Betty W Hacker V-Pres 141 S Main St (STN) 263-2721
Wallace Glenn A (Doris P) medical lab tech Gaston Mem Hosp (Gastonia NC) h219 Church St 263-4498
Wallace John F (Eva H) (Home Ins Agcy) h214 N Main St (STN) 263-2762
Wallace Johnnie (Pauline) emp Superior Yarn Mills rGastonia NC
Wallace Mattie (Wid Frank) h243 8th Av (C) 824-1485
Wallace Melinda L studt r126 Genl Pemberton St (STN)
Wallace Myrtle H (Wid James E) retd h105 New St (STN) 263-2764
Wallace Neal W (Florence P) dfr Eagle Mills h221 Beam Rd (S)
Wallace Parks B tex wkr h210 Walnut St
Wallace Randy h300 E Charlotte Av (Mt H) Apt 5
Wallace Robt Jr (Kath H) (Springwood Grill) hBeam Rd (S) 827-9315
Wallace Ruth B hse mother Sacred Heart College
Wallace Sheila Mrs slswn Massey Hdw r209 W Chestnut St (STN)

Wallace Tommy (Sheila) emp Gaston County Dyeing Mach h209 W Chestnut St (STN) 263-8654
Wallace Wm H (Ruby D) production control Gaston County Dyeing Mach h126 Genl Pemberton St (STN) 263-8275
Wallace Zelma H (Wid Edw J) retd h360 Woodlawn St (C) 824-2109
Walls See Also Wall
Walls Apartments (Jonah A & Eug L Walls) 500 Beatty Rd (CH) 827-2936
Walls Charles C (Evelyn S) formn O L Nixon Constn h208 Park Rd (Mt H) 827-6178
WALLS CONSTRUCTION CO INC, Howard F Walls President, Mrs Doris Walls Secretary And Treasurer, Robert Childers Estimator And Draftsman, Contractors, Residential, Commercial, Your Home Is Your Castle, 505 Woodlawn Av (NB) Tels 827-3205, Night 825-2420
Walls Doris sec-treas Walls Construction Co r202 Davidson St
Walls Eug L (Mary W) (Walls Apts) h1426 Hickory Grove Rd (Mt H) 827-3613
Walls Fred (Jessie L) retd h1041 Hoover St (Mt H) 827-2588
Walls Gary h130 Forest Dr 825-9237
Walls Howard F (Doris B) pres Walls Constn h202 Davidson St 825-2420
Walls Jonah A (Alice J) (Walls Apts) h1424 Hickory Grove Rd (Mt H) 827-2936
Walls Keith studt r202 Davidson St
Walls Margt L waitress North Belmont Fish Hse r1424 Hickory Grove Rd (Mt H)
Walls Willie M Mrs h422 Norton Rd (Mt H) 827-5892
Walsh Belve r141 E Glendale Av (Mt H)
Walsh Wm J (Urszula R) mgr Celenese Corp h4a Amity Cir 825-8204
Walters Douglas R (Cathy F) carp Laxton Constn h203 Point Cir 825-8814
Walters Fred C (Vaudie L) retd h105 Oak St 825-8411
Walters Jimmy F (Shelia J) pkr Acme Spng h64 Cason St (NB) 827-9862
Walters Joseph emp Signs Of The Times r20 Groves St (C)
Walters Kenneth A tchr Cramerton Pub Schs rDallas N C
Walters Nannie R (Wid Wm F) h39 N Main St 825-8564
Walters Roland L (Ethel) h411 Gaston Av 825-3225
Walters Roland V (Kath) mech Coml Automotive h20 Groves St (C) 824-2895
Walton Marion T Rev pastor Burge Mem United Meth Ch
Wansley Amiee studt r541 Brooklyn Av (C)
Wansley Bert L (Barbara B) supvr Pharr Yarns h541 Brooklyn Av (C) 824-1585
Wansley Ronald studt r541 Brooklyn Av (C)
Ward Beverly A emp SBT&T r1102 Catawba St
Ward C Fredk (Sue E) ofc mgr Public Serv Of N C h109 Pinewood Cir 827-7423
Ward Charlie tex wkr Chronicle Mill r206 Catawba St
Ward Clarence J sect mn Piedmont Processing h916 Laye St 825-2880
Ward Claude L (Jeanette I) retd h210 Vesta St 825-8669
Ward David L (Rebecca Y) hd dye weigher Piedmont Processing h307 N 6th St 825-3796
Ward Earl L (Nettie D) tex wkr Burl Indus h208 W Nims Av (Mt H) 827-6673
Ward Ernest (Peggy E) ship dept Crescent Mill h507 Church St
Ward Geo (Wilma) sect hd Pharr Yarns h214 Edgecombe St
Ward Geo E (Judy R) drawingmn Imperial Yarn h113 Hawthorne St
Ward Grover C (Ida S) supvr Burl Indus h419 W Orchard La 825-3483
Ward J Kenneth (Ruby S) retd h126 Nantz Av (Mt H) 827-2425
Ward J T (Christine) retd h102 Margie St (CH) 827-3415

LOWE'S
OF GASTONIA
Building Materials and Mobile Homes
Brand Name Retailer of the Year (1974)
Tel. (704) 867-4441
1301 Bessemer City Rd.
Gastonia, N.C. (28052)

Quick AUTO LOANS
m and j FINANCE CORPORATION
728 E. Franklin Blvd.
Gastonia, N.C. (28052)
Tel. 864-4316

Ward James L (Irene H) formn Pharr Yarns h519 Church St 825-3415
Ward Janet S tchr J B Page Elem Sch rCharlotte N C
Ward Jerry L (Jackie B) overseer Climax Spng h107 Georgia Bell Av 825-5512
Ward Lawrence P (Frances I) sectmn Pharr Yarns h104 Dogwood Pl (Mt H)
Ward Lillie (Wid Leamon) h206 Catawba St 825-5894
Ward Marion emp Climax Corp r216 Tomberlin Rd (CH)
Ward Nathan h102 Vance St (CH)
Ward Nathern D section Superior Yarn Mills r2 Vance St (Mt H)
Ward Ralph D (Mable W) opr City Waste Treatment Plant h1102 Catawba St 825-5500
Ward Robt L (Clara B) retd h133 W Catawba Av (Mt H) 827-3376
Ward Robt W (Louise J) retd h113 Jenkins Av (Mt H) 827-4945
Ward Ronald G (Ruby S) pkr Superior Yarn Mills h101 Vance St (CH) 827-7594
Ward Ruby E spooler Superior Yarn Mills r101 Vance St (Mt H)
Ward Terry (Dorothy B) mgr Robert's Super Mkt r508 W Chestnut Extn
Ward Vernon H (Dorothy P) pntr h103 Hubbard St 825-8339
Wardell Paul (Emma J) retd h260 8th Av (C)
Ware Cicero L (Beulah K) bank clk h305 Acme Rd 827-2349
Ware Douglas J (Sandra R) emp Genl Tire h264 8th Av (C)
Ware Houston retd h322 S Main St (Mt H)
Ware Jane C (Wid James H) tchr Mt Holly Jr Hi Sch h501 S Main St (Mt H) 827-4852
Ware Janis studt r104 Hawthorne St
Ware Luther L (Gail C) oiler Imperial Mill h104 Hawthorne St
Ware Mary E Mrs tchr Mt Holly Jr Hi Sch r240 W Catawba Av (Mt H)
Ware Ronald (Donna R) linemn Duke Pwr h12 Johnson St Apt 5 825-9587
Ware Theo L Jr (Mary E) postmstr PO h240 W Catawba Av (Mt H) 827-3122
Warlick Ada L Mrs teller Belmont Sav & Loan rGastonia N C
Warlick John W (Pansy T) h208 Valley St (STN) 263-8395
Warren Ben (Frances M C) retd h210 River Rd (B) 825-5000
Warren Bill P (Marie G) mech Fuller's Garage h209 13th St 825-8657
Warren Carrie H (Wid Lucius) retd h13 Park Dr
Warren Chester H (Shirley R) pres Seps Inc h200 Helena St (DH) 827-4255
Warren Evelyn E emp Pinville NC r215 Adrian St (Mt H)
Warren F E instlr SBT&T rLowell NC
Warren Floy B (Wid Edw A) h108 Rick St (Mt H) 827-4915
Warren Flynn W (Mary D) emp Wad's Inc h330 W Central Av (Mt H) 827-4116
Warren Geo W (Rebecca J) (Warren's Barber Shop) h3 8th Av Extn (C) 824-2631
Warren Howard D (Jeanette) wvr Mayflower Plant h402 Woodlawn St (C)
Warren J C (Daisy) retd h817 S Main St 825-9555
Warren Jack T (Frances B) barber Carpenter's Barber Shop h307 E Catawba Dr (CH) 827-4382
Warren James L (Nell W) atndt Nixon Shell Sta h105 Poplar St 825-8112

FIRST UNION NATIONAL BANK
Complete Banking Service
101 S. MAIN ST., P.O. BOX 567
MOUNT HOLLY, N.C. (28120) — TEL. 827-5821

Warren James L (Shirley M) dep County Sheriff h208 Point Cir 825-8335
Warren James Parks Post 913 V F W 437 Madison Dr (Mt H)
Warren John C retd h544 Baltimore St (C)
Warren John C Jr tex wkr Burl Indus h519 Baltimore St (C)
Warren Lillie G (Wid Walter T) retd h409 N Central Av 825-8578
Warren Marie P Mrs retd r505 Park St
Warren Nell W Mrs slswn Stowe Mercantile r105 Poplar St
Warren P Roy personnel dir Gaston County Dyeing Mach rGastonia N C
Warren Ralph servmn Tex Cln & Track Serv rLowell NC
Warren Ralph L (Ola F) retd h402 Louise Av (CH) 827-3575
Warren Reeves F (Nadine C) (Joe & Jim's Food Center) h205 Genl Beauregard Dr (STN) 263-4318
Warren Roy P mgr Craig Realty & Development rGastonia NC
Warren W D Jr (Brenda C) mech Hope Plastics h114 Lee St 825-5457
Warren W Dawson (Lelia A) retd h215 Adrian St (Mt H) 827-2450
WASHAM JAMES C (Jane), Branch Manager Duke Power Co, Office 25 E Woodrow Av, Belmont, NC (28012), Tel 825-5128 Bessemer City, NC, Tel 629-2794
Wasson F James Jr (Jane C) plant mgr Belmont Hosiery Mills Inc h605 S Main St 825-8064
Waters Allen h310 Greenwood Av 825-9438
Waters Annie B (Wid Albert A) retd h111 Globe St (Mt H) 827-2343
Waters Betty B Mrs h19 Henry Av
Waters Beverly Mrs insp Burl Indus h572 High St (C) 824-9414
Waters Carl Jr (Kay M) slsmn Cunnhingham Sls h1100 Avondale Rd (AT) 824-9297
Waters Carl L retd h818 Ford Dr (AT)
Waters Ethel hlpr Lynn-Raye Rest Home
Waters Evelyn S (Wid Wm O) retd h612 North St 825-2650
Waters James D (Mary P) sect hd Perfection Spinning h82 Arc Dr 827-3028
Waters Jerry R (Zaruah S) slsmn Colony Prntrs h531 Timberlane Dr (Mt H) 827-3568
Waters Johnny E (Doris B) driver Talon Indus h114 Hubbard St 825-3495
Waters Kay M acctg dept Sou-Tex Chem rMc Adenville NC
Waters Lizzie H (Wid Benj H) retd h215 Acme Rd 827-3422
Waters Marcus E (Velma O) tex wkr Madora Mill h201 Hicks Cir (Mt H) 827-4023
Waters Martha S (Wid Troy) retd r409 Woodlawn St (C) 824-1054
Waters R Fred retd h287 Scoggins St (C) 824-1858
Waters Richd K USMC r82 Arc Dr
Waters Ulan L emp Deovnit Indus r82 Arc Dr
Waters W E (Joyce) emp Natl Wldrs h325 W Chestnut St (STN) 263-4184
Watkins Charles E (Marie M) retd h204 Oak Dr 825-8966

THE MASSEY COMPANY
Hardware
117 S. Main St.
Tel. 827-2431
P.O. Box 26
Mount Holly, N.C. (28120)
Industrial
500 E. Central Av.
Tel. 827-9661

521 Julia Ave.
ADMIRAL
COLORCRAFT TELEVISION SERVICE
Quality Workmanship — 17 Years Experience — Most Sets Repaired In Your Home While You Watch
Prompt and Dependable Service — Pick-Up and Delivery
Telephone 825-8415
ZENITH
THE ROYALTY OF TELEVISION
Belmont, N.C. (28012)

FIRST FEDERAL SAVINGS AND LOAN ASSOCIATION
Main Office 251 W. Main Av., Gastonia, N.C. (28052)
Abbey Plaza Branch All Offices Dial 865-7485
Also Downtown Gastonia; Dixie Village; South Gastonia;
Akers Center; Downtown Dallas
INSURED

Watkins Charlie (Nina C) sect supvr Pharr Yarns h19 Church St (Mc A)
Watkins Frank D Jr (Joanne C) asst v-pres Bk Of Belmont h104 Heritage Ct 825-5592
Watkins Hoyt W (Carlene W) bkrlyr Watson Masonry Contr h710 Pierce Av (DH) 827-6227
Watkins Joanne Mrs ofc sec Sacred Heart College
Watkins Linda tchr North Belmont Elem Sch rCharlotte N C
Watkins Richd (Shirley A) tex wkr South Fork Mfg h116 Ford St
Watkins Robt C (Terry I) mgr Battery & Ignition rCharlotte NC
Watkins Thelma T (Wid Frank D) h9 Park Dr 825-2416
Watlington Nova L (Nova Lee's Beauty Shop) rRt 1 Alexis NC
Watrous Virginia C (Wid Arth J) retd h203 Front St (C) 824-3303
Watson Cath Mrs maid h547 Baltimore St (C) 824-4301
Watson Denny studt r547 Baltimore St (C)
Watson Edith r209 Walnut St
Watson Frank O (Juanita R) h105 Moore Dr 825-2701
Watson Helen T Mrs tchr Belmont Central Sch rRt 1 Bx 275a

WATSON INSURANCE AGENCY INC
Thomas Craig Watson President, 126 N Main St, Belmont, NC (28012) Tel 825-9641, 245 E 2d Av, Gastonia, N C (28052) Tel 865-8584 122 E 1st St, Lowell, N C (28098), Tel 824-1785 (See Index To Advertisers)

Watson Linda studt r209 Walnut St
Watson R G mgr Price Wise Tire Inc rRt 1 Bx 275a
Watson Robt (Eliz) emp Burl Indus h555 Baltimore St (C)
Watson Robt G (Helen T) emp Lewis Tire & Retreading h275a Leeper Av 825-2767
Watson Roy L (Bertha C) twstr tndr Linford Mill h209 Walnut St 825-8117
Watterson Ann B (Wid Raymond) retd h610 N Main St (STN)
Watts D G (Loma J) asst mgr Neeley's Chevrolet h97a Mc Adenville Rd 825-5543
Watts Danny C (Shirley R) h38 W Pecan St
Watts Earl W (Betty L) carp Melvin Whitesides Constn h210 Howard St (CH)
Watts Ed (Marie) emp Burl Indus h301 Pine St (C)
Watts Eloise C Mrs retd h1211 Catawba St 825-5576
Watts Evelyn tex wkr Dixie Yarns h490 Washington St (C)
Watts James (Ida L) clk S C L Ry h103 Pinewood Cir 827-7739
Watts Larry h505 N Hawthorne Av (Mt H) 827-7692
Watts Lloyd B retd h106 Lowell-Mc A Rd (AT) 824-1094
Watts Loyd B (Martha K) garage formn Duke Pwr h222 Johnston Dr 825-5668
Watts Martha slswn Belk-Matthews r222 Johnston Dr

SHERRILL INDUSTRIES, Inc.
STAMPINGS — SPRINGS — CASTINGS
AUTOMATIC SCREW MACHINE PRODUCTS
Dallas-Cherryville Hwy. 277
Gastonia, N.C. (28052)
P.O. Drawer 578
Tel. (704) 922-7871

DIXON PROPERTIES, Inc.
REALTOR®
REAL ESTATE — APPRAISALS AND SALES
BUILDERS ● DEVELOPERS
27 Catawba St., P.O. Drawer P
Belmont, N.C. (28012)
Tel. 825-5151

Watts Marvin J (Helen) driver Penn Truck Aids r902 Dixie Dr Selma N C
Watts Mary J clk J P Stevens & Co rSpencer Mtn Hwy (STN)
Watts Mozelle W (Wid Geo) tex wkr J P Stevens & Co h506 N Main St (STN)
Watts Saml S (Kathy S) parts clk Mercury Marine h103 13th St 825-2851
Watts Thelma Mrs payroll clk Dixie Yarns r103 Pinewood Cir
Watts Walter S (Louise S) asmblr Pneumafil Corp h206 Browntown Rd (B) 825-2956
Wayman Betty nurse Med Center (Gastonia NC) r413 N Lee St (Mt H)
Wayman Verlie M Mrs tex wkr Amer & Efird h413 N Lee St (Mt H) 827-2142
Waymon Donnie USA r413 N Lee St (Mt H)
Weathers Bailey G Jr (Gail D) (Weathers & Weathers) rWeathers Dr (STN)
Weathers Carolyn bmo Mayflower Mills h473 11th St (C) 824-9786
Weathers Ezma H (Wid Garland) h316 Mayflower Av (C) 824-2215
Weathers Gail D nurse (Weathers & Weathers) rWeathers Dr (STN)
Weathers Gladys O clk Rose's h466 11th St (C) 824-3688
Weathers Jim L dept supvr Burl Indus h518b Washington St (C) 824-2774
Weathers Leonard (Lucille V) driver Belmont Heritage h25 S 5th St 825-5095
Weathers Mary ref librn Sacred Heart College
Weathers Michl tex wkr Sterling Mill h314 Sterling St
Weathers Mitchell T (Jean L) r316 Mayflower Av (C)
Weathers Ned H (Thelma L) h7 1st St (C)
Weathers Randy W driver Am & Efird Mills r528 Rankin Av (Mt H)
Weathers Thos E (Ikie F) tex wkr Belmont Heritage h19 S 5th St 825-5238
Weathers & Weathers (Bailey G Weathers Jr) phys 222 S Main St (STN) 263-2001
Weaver Brenda J Mrs br librn County Pub Library rStanley N C
Weaver Donald (Geraldine) constn wkr h114 Walnut St
Weaver Evelyn retd r601 N Central Av
Weaver Geo H (Ruby) production wkr Sou-Tex Chem rRt 1 Bx 24a Bessemer City N C
Weaver James (Letha) h815 W Central Av (Mt H)
Weaver T M (Louise H) wldr T V A Credit Union h125 Tuckaseegee Rd (Mt H) 827-8334
Webb Aaron W (Margt) security guard State Dept Of Correction h220 Tomberlin Rd (CH)
Webb Alfred (Joan) insp h308 Valley St (STN)
Webb Angela S Mrs teller Mut Bldg & Sav Assn r108 2d St (Mt H)
Webb Benny h734g S Main St (Mt H)
Webb Carroll A (Betty B) mach Colman-Cocker h100 Reese St (S) 827-4968

GASTONIA UNITED OIL CO., INC.
HOYLE T. EFIRD, President-Treasurer
American Gasoline—Oils and Heating Oil
Office: 2766 E. Ozark Ave., Ranlo, N.C. (28052)
Drawer 68, Gastonia, N.C. (28052) Tel. 824-3561
AMOCO ®

CNB
YOUR HOMETOWN BANK
THE CITIZENS NATIONAL BANK
"YOUR HOMETOWN BANK"
Gastonia—Belmont Abbey College—Cramerton—Lowell—Stanley—Mt. Holly—Dallas
FDIC
Each depositor insured to $40,000
FEDERAL DEPOSIT INSURANCE CORPORATION

MOUNT HOLLY, N.C.
Growing in Beauty and Business
133 S. Main St., P.O. Box 406 (Mt. H; 28120) Tel. 827-3931

Webb Carroll J (Katie G) eng h6 Starnes St (S) 827-3540
Webb Claude O (Joan J) constn wkr Blythe Bros Constn h105 River Rd (B) 825-5237
Webb Coy (Mary) tex wkr Amer & Efird h128 W Nims Av (Mt H) 827-4554
Webb Jerry W (Darlene A) acct Thies & Whitfield h122 Genl Pemberton St (STN) 263-4561
Webb Kenneth W (Cheryl H) h3 Highland St (C)
Webb Patricia A clk Mt H Jwlrs r220 Tomberlin Rd (CH)
Webb Ronald prntg dept Pharr Yarns r38a Cedar St (Mc A)
Webb Steve h97 Hubbard St
Webb Sylvia wndr Pharr Yarns r38a Cedar St (Mc A)
Webb Wm G (Jessie M) carp Pharr Yarns h38a Cedar St (Mc A) 824-4118
Webb Wm H retd h311 Derr St (STN) 263-8357
Webber Carol tex wkr South Fork Mfg h115 Lambert St
Webber Ronald C (Patsy M) emp Mc Gowen Painting h112 E Line Dr 825-8791
Webrva Ike h31 Alice Av
Webrva J K studt r31 Alice Av
Weeks Cath H Mrs tchr Pinewood Elem Sch r301 Timberlane Dr (Mt H)
Weeks Percy L (Cath H) supvr County Pub Schs h301 Timberlane Dr (Mt H) 827-3815
Weiderman Norma credit clk Grant's h229 W Glendale Av (Mt H) Apt 2
Weiner King 228 E Wilkinson Blvd 825-9761
Weir R B instlr SBT&T rRanlo NC
Welborn James (Carolyn H) emp Charlotte Observer h106 Lucia Rd (STN)
Welch Carlton W (Beverly C) mech Gaston County Dye Mach h510 N Mauney Rd (STN) 263-8290
Welch Carrie H (Wid Wm C) retd h506 N Mauney Rd (STN) 263-2785
Welch Charles B (Janice) mtcemn Sou-Tex Chem rRt 3 Bx 236 Dallas NC
Welch Francis B Mrs ofc sec Dayton Tire r110 Clearwater Lake Rd (Mt H)
Welch Frank D (Betty) emp Pace Mkr Sup Mkt h306 W Plum St (STN) 263-8030
Welch Frankie R r202 E College St (STN)
Welch Inez C (Wid Thurlow) wndr J P Stevens & Co h203 W Church St (STN) 263-2231
Welch Jesse E (Esther H) retd h216 E Catawba Av (Mt H)
Welch Kathy I r103 Alberta Av
Welch Milas P (Gertrude S) retd h100 Belton Av (CH) 827-3047
Welch Myrtle W (Wid James) retd h520b Washington St (C) 824-3224
Welch Nellie yarn dept Am & Efrid h321 Belton Av (CH) 827-5312
Welch Richd L (Phylis M) carp h1407 Hickory Grove Rd (Mt H) Lot 1

L. S. RANKIN & SONS, Inc
Distributor
UNION OIL COMPANY OF CALIFORNIA
union 76
P.O. Box 1084
913 W. Franklin Blvd., Gastonia, N.C. (28052)
Tels. 865-2306, 824-4374 and 825-5113
76 UNIFLAME

STOWE MERCANTILE CO.
Quality Merchandise Since 1889
CLOTHING — HARDWARE — FURNITURE
6 N. Main St., P.O. Box 232 Belmont, N.C. (28012) Tel. 825-5321

Welch Wm E (Margt H) h202 Bell St (Mt H) 827-9807
Welch Wm F (Margt C) mech Std Crankshaft h508 N Mauney Rd (STN) 263-4329
Wellman C Eddie (Brenda) sls eng Gaston County Dyeing Mach h424 Thompson St (STN)
Wellman James A (Edna W) framehd Acme Spinning h79 Woodlawn St 827-6653
Wellman Wanda mach opr Belmont Banner rBelmont NC
Wells Bobby M (Mattie E) lab Duke Pwr h105 Forest Dr (Mt H)
Wells Carolyn F r27 Linestowe Dr
Wells Cora G (Wid L P) r24 Alice Av
Wells E D Rev pastor N Main Bapt Ch rCharlotte NC
Wells Edith F (Wid L Vernon) h1610 N Main St (Mt H) 827-2224
Wells Ervin (Maggie B) tex wkr Dixie Yarns h27 Linestowe Dr 825-2721
Wells Robt G (Mildred B) overseer Pharr Yarns h114 Hickory Grove Rd (S)
Wells Ruth F tchr J B Page Elem Sch rLowell NC
Wells W Bryant (Geneva H) mgr Belmont Drive In Theatre r2123 S New Hope Rd (G)
Wentz Billy E (Sheila) emp Burl Indus h1025 Avondale Rd (AT) 824-2069
Wentz Claburn F (Viola S) retd h404 Ewing Dr 825-8926
Wentz Debra D r106 Cove Av (Mt H)
Wentz Douglas D (Nita H) emp Cumming's Diesel h106 Cove Av (Mt H) 827-5785
Wentz Grady H (Maggie E) retd h413 Ewing Dr 825-5487
Wentz Harold emp Nixen Exterminating h411 Ewing Dr
Wentz Harry P (Carol B) asst mgr Carothers Funeral Home rRt 1 Bx 173 D
Wentz Kim emp Am & Efird Mills r409 Ferrell Av
Wentz Ned B (Georgia H) retd h107 Lee St 825-8721
Wentz Raymond W (Rebecca C) dfr Superior Yarn Mills h450 Church St (CH)
Wentz Rebecca K Mrs emp Superior Yarn Mills r450 Church St (Mt H)
Wenz Horst (Lynn) tech mgr Sou-Tex Chem rCharlotte NC
Wesley Chapel Holiness Church Rev E D Hicklin Pastor 324 N Lee St (Mt H)
Wesley's Village Pantry (Wesley H Edwards) 101 Riverside Dr (Mc A) 827-9195
Wesleyan Methodist Church Rev Wm Pharr Pastor 527 N Hawthorne Av (Mt H)
Wesleyan Methodist Church Rev Eugene H Gentry Pastor 67 Wesleyan Dr (Mc A) 824-1073
Wesleyan Methodist Church Rev Yancey H Carter Pastor 232 Browntown Rd (B)
West Alice h404 Belmont-Mt Holly Rd (CH)
West Bobby studt r306 Ridge St (STN)

Be Insurance Wise — Buy
Watson Insurance Agency, Inc.
Phone 825-9641
126 N. Main St. Belmont, N.C. (28012)
Be Insurance Wise — Buy

Belk Matthews
"Your Happy Shopping Store"
26-28 N. Main St., P.O. Box 668, Belmont, N.C. (28012) Tel. 825-5153

West Cliff (Dorothy G) pntr h600 E Henry St (CH) Lot 5
West Cramerton Baptist Church Rev James L Barnes Pastor 211 Church St (C) 824-4213
West Cramerton Beauty Shop (Mrs Claudia M Ashe) 509 Highland St (C) 824-1363
West Cramerton Nursery (Mrs Ruby C Phillips) flowers & floral sups 28 W Wilkinson Blvd (C) 824-1005
West Cramerton United Methodist Church Rev Bruce G Hobson Pastor 207 Lowell Av (C) 824-4426
West Glendale Apts (Mrs Joe Fulton) 229 W Glendale Av (Mt H)
West Grover (Shirley) emp J P Stevens & Co h500 3d St (STN) 263-4584
West Harold D (Kay I) mech Pharr Yarns h11 Academy St (Mc A) 824-4397
West Lake O (Iona L) drawing Superior Yarn Mills rRt 2 Gastonia N C
West Leroy C (Azalee A) drawing hd J P Stevens & Co h306 Ridge St (STN) 263-4362
West Leslie T (Mary) retd h315 S Central Av 825-9182
West Urbie tchr Stn Jr Hi Sch rRt 1 Dallas NC
West Wm L (Zula G) retd h806 S Main St 825-2781
West Wm L Jr (Gail N) personnel dept Pharr Yarns h11 Oak Dr (Mc A) 824-2935
Westberry C S (Lucy B) spare hd Am & Efird h211 Adrian St (Mt H)

WESTERN AUTO ASSOCIATE STORE

Lawrence R Clary Manager, The Family Store, New Tires, Automotive Tools, Appliances, Bicycles, Parts And Repairs, Electronic Merchandise, Televisions And Stereos, 16 N Main St, Belmont, NC (28012), Tel 825-8366

Western Auto Associate Store (Jack M Hilton) 128 E Central Av (Mt H) 827-6891
Western Auto Associate Store (John C Bridgeman) 114 S Main St (STN) 263-2951
Western Auto Associate Store (Carl L Freshour) 505½ Woodlawn St 827-9552
Western Union Telegraph Co Calvin Ballard Agt 415 Catawba St
WESTMORELAND A E Director Mount Holly Utilities Department, Elm Av, Tel 827-9726, h Turner Rd, Mount Holly, Tel 827-6866
Westmoreland Ellis (Bertha E) h330 Ferrell Av 825-8643
Westview Grocery (Norman Edwards) 1021 W Catawba Av Extn (Mt H) 827-9116
Westview Lawn Mower Service (Thos G Rumfelt) 201 Stroupe St (Mt H) 827-3784
Westview Presbyterian Church 1022 W Catawba Av Extn (Mt H) 827-2026
Wetzell Charles A slsmn Chronicle Mills rGastonia N C
Whaley Billie J r409 Lucia Rd (STN)
Whaley Bobbie mech h100 Penhook Loop Rd (S) 827-9769
Whaley Earl (Novella P) tex wkr Amer & Efird h102 Mauney St (CH)
Whaley Harold R (Margie W) driver Bowen Trucking h409 Lucia Rd (STN) 263-4221
Whaley Henry T (Marie H) driver ET&W NC h1107 Hoover St (Mt H) 827-6921

BUMGARDNER FUNERAL HOME Inc.

Twin Oaks Chapel

515 N. Central Ave. Belmont, N.C. (28012) Tel. 825-5301

Whaley James A (Louise R) driver Pilot Frt Carriers h209 Margarette Av (CH) 827-3805
Whaley Jeril E (Linda B) lab Sou Ry h7 Poplar St 825-8998
What-A-Burger Drive In (Caleb W And Everette L Bost) 200 E Wilkinson Blvd 825-8806
Wheeler Angela L asst dean of women Sacred Heart College r36 E Woodrow Av
Wheeler Charles L (Pettis B) overseer Pharr Yarns h18 Church St (Mc A)
Wheeler Don tex wkr South Fork Mfg h204 Hand St
Wheeler Kathleen D (Wid Howard A) retd h36 E Woodrow Av 825-2257
Wheeler Mark D (Pat D) crdr South Fork Mfg h201 Rankin St
Wheeler Thomas (Nancy) pkr South Fork Mfg h110 Ford St
Whisenant See Also Whisnant And Whisonant
Whisnant Clifford Y (Georgia E) (Tip's Pl) h1505 Hickory Grove Rd (Mt H)
Whisnant Ella C (Wid Velma S) retd h204 Margarette Av (CH)
Whisnant Gary (Brenda) production wkr Sou-Tex Chem rRt 2 Bx 441 (Mt H)
Whisnant Glenda H bkpr Bank Of Belmont r408 S Central Av
Whisnant Leckie S (Wid Will) r109 New St (STN)
Whisnant Mike (Linda B) emp Piedmont Processing h207 Garrison Dr Apt 11
Whisnant Plato (Helen M) h30 North Dr Lot 12 825-5513
Whisnant Renee h329 Belton Av (CH)
Whisnant Roger D (Novella P) mtcemn Piedmont Processing h30 North Dr Lot 3
Whisnant Ronald K emp Piedmont Processing r30 North Dr Lot 12
Whisonant Danl F (Laurice B) (D F Whisonant Ins) h102 Mimosa St 825-2384
Whitaker Doris M (Effie W) wldr Duke Pwr h720 S Main St (Mt H) 827-2015
Whitaker Jim atndt Henkle's Exxon Serv r720 S Main St (Mt H)
Whitaker Jue B h300 E Charlotte Av (Mt H) Apt 11 827-8276
Whitaker Kath G wndr Superior Yarn Mills r402 Belton Av (Mt H)
Whitaker Richd Jr (Kathy H) dispr Roadway Exp h319 Clearwater Lake Rd (CH) 827-8396
Whitaker Richd P (Cath G) emp Duke Pwr h402 Belton Av (CH) 827-6808
White Carolyn tchr North Belmont Elem Sch rCharlotte NC
White Carrol L (Mary G) h127 Howie St (Mt H) 827-3008
White Cynthia emp Cherry St Day Nursery r211 Craig St (Mt H)
White Della W (Wid Raymond) retd h4 Bell St 825-2084
White Ernest (Edna T) asst mgr Belk-Matthews h311 S Main St 825-8900
White Floyd Jr lab City Bldg & Grounds Dept h215 Central St
White Garland (Lennie W) guard Burn's Security Force h1418 South Point Rd 825-8895
White Gerald M (Sybil H) agt Durham Life Ins h52 Bowen Dr 825-8711
White Gustava ofc sec Wilson Sales rGastonia NC
White Helen maid h101 Lincoln St
White Hobert L (Odessa J) electn Biltmore Dairy h205 Howard St (CH) 827-5722

PARK-N-WASH LAUNDERETTE
OPEN 6:30 A.M. TILL MIDNIGHT
Owned and Operated By George H. and Graham C. Rumfelt
109 S. Main St., Beside Belmont Cleaners, Belmont, N.C. (28012) Tel. 825-9006

White J T Rev pastor O'Conners Grove A M E Zion Ch rCharlotte NC
White James Mrs clk United Variety Store rBx 902
White James A (Rebecca M) overseer Pharr Yarns h54 Wesleyan Dr (Mc A) 824-4751
White James P (Marlene G) safety eng Hartford Ins Co h108 Lynnbrook Dr (CH) 827-3978
White Jeanette W Mrs tchr Belmont Jr Hi Sch rCharlotte NC
White Lowell (Nancy) h914 S Main St Apt 4 825-3658
White Margt D (Wid Wm V) splr Burl Indus h121 7th St (C) 824-2862
White Margt K r4 Bell St
White Odessa h511 S Central Av
White Paul meat ctr A & P rGastonia NC
White Roger tex wkr South Fork Mfg h101 Lambert St
White Tommy (Jo Rita) tex wkr Pharr Yarn h36 Main St (Mc A)
White Venoy A (Ethel H) eng h212 W Poplar St (STN) 263-4032
White Wallace R (Judy K) heavy equip opr h256 N Main St (Mt H)
White Wm div mgr Am & Efird Mills Truckers Div rRt 9 Charlotte NC
White Wm E emp Belmont Am Serv Sta rGastonia NC
White Wm L (Annie B) mach Mc Cain & Mc Gee h24 Oak Grove Dr (Mt H) 827-3808
White Wm R (Rachel B) retd h223 W Catawba Av (Mt H) 827-4878
Whiten Martha W (Wid D B) retd h105 Robinson St (CH) 827-3117
Whitener B Kenneth (Doris A) mgr Pneumafil Corp h33 Kee Rd 825-5477
Whitener Barbara F (Village Flower Shop) rRt 5 Bx 439 Gastonia NC
Whitener Bobby (Barbara S) driver Ryder Truck Lines h138 Penhook Loop Rd (S) 827-3785
Whitener Don F studt r106 Point Cir
Whitener Doris A Mrs teller Belmont Sav & Loan Assn r33 Kee St
Whitener Eliz W Mrs wndr Pharr Yarns h101 Alberta Av 825-3138
Whitener Harold M (Margt M) agt Liberty Life Ins h106 Point Cir 825-2207
Whitener John L (Mildred G) mtcemn Arnold Home Serv h302 North St 825-9387
Whitener Karen studt r33 Kee Rd
Whitener W Larry (Kathy S) supvr Burl Indus h274 8th Av (C) 824-1397

WHITESIDES & CO

A G Bell Jr Chairman Of Board, John M Alexander Jr President-Treasurer, Anne W Alexander Vice-President, Wendell O Smith Vice-President, W Luther Blair Vice-President, Audrey Jean Thornton Secretary, Agents Aetna Insurance Company, General Insurance, Surety Bonds, Member The National Association Of Insurance Agents 2505 W Franklin Blvd, PO Box 2227, Gastonia, N C (28052) Tel 865-3455, Charlotte, NC, Tel WX-1500

Whitesides Darrell (Diane E) constn supt Lone Star Bldrs h210 E Catawba Av (Mt H) Apt 1 827-3603
Whitesides Ella R (Wid Jos A) retd r36 Acme Rd
Whitesides Melvin M (Martha W) constn supt Helms Constn h602 Pierce Av (DH) 827-3434
Whitesides Melvin M Jr (Cath I) h300 E Charlotte Av (Mt H) Apt 22 827-8168
Whitesides Michl A USN r602 Pierce Av (DH)

Whitesides Richd A (Frances B) clk Winn Dixie h100 Lee Rd (S) 827-4934
Whiting Perry (Gaston Performance Parts) rLowell NC
Whitley Claudia L (Wid Ellis F) retd r114 E College St (STN)
Whitley Geraldine H Mrs ofc sec First Presby Ch r7 Amity Cir
Whitley Houston E (Margt R) mach opr Gaston County Dyeing Mach h114 E College St (STN) 263-2304
Whitley James V (Geraldine H) v-pres Belmont Sav & Loan Assn h7 Amity Cir 825-5018
Whitley L W (Myrtle N) retd h31 Dunn St (Mt H) 825-3824
Whitley Max H (Jane H) mach Gaston County Dyeing Mach h203 Taylor Dr (STN) 263-4847
Whitlow Garland (Patricia) emp Custom Beverages h314 Moore St (STN) 263-8628
Whitman Dorothy Mrs (Floyd's Nursery) r22 Oak Grove Dr (Mt H)
Whitman Earl retd r110 E College St (STN)
Whitman Gerry L (Kathye L) (Chicago I) h421 N Main St (Mt H) 827-5604
Whitman Hazel W Mrs wndr tndr Piedmont Processing h200 N Lee St (Mt H) 827-3616
Whitman Milton C (Virginia D) tex wkr Burl Indus h204 Eastwood Dr (CH) 827-4711
Whitman Rachel D (Wid W Lee) retd h713 Catawba St 825-2697
Whitman Robt D (Dorothy C) insp Ronson Hydraulics h22 Oak Grove Dr (Mt H) 827-4145
Whitner David r708 Caldwell St
Whitner Henry F (Eliz F) whsemn Mbg County Bd Educ h3 Linestowe Dr 825-8748
Whitner K C Jr emp Natl Yarn r708 Caldwell St
Whitner Lorriane Mrs h708 Caldwell St
Whitner Margt E warper Am & Efird Mills h605 Rankin Av (Mt H)
Whitner R (Jan) dfr Eagle Yarn Mills h817 Brook St 825-9728
Whitner Randy h13 Long Av

WHITT J C
MAYOR MOUNT HOLLY, N C
133 S MAIN ST
PO BOX 406
MOUNT HOLLY, N C (28120)
TELEPHONE 827-3931
225 DOGWOOD DR
MOUNT HOLLY, N C (28120)
TELEPHONE 827-3739

Whitt Jean Mrs asst librn County Pub Library r225 Dogwood Av (Mt H)
Whittman Henry S (Rebecca N) retd h719 N Buckoak St (STN)
Whitworth Clayton (Mc Adenville Union 76 Serv Sta) rGastonia N C
Whitworth I Walter (Jewel B) 2d hnd Superior Yarn Mills rRt 2 Gastonia N C
Whitworth James Jr h714 East Av Extn 825-8792
Whitworth James E ofc sec Superior Yarn Mills h119 Piedmont Rd
Whitworth John T (Lanie C) sect hd Pharr Yarns h100 Lowell-Mc A Rd (AT) 824-2726
Whyte Robt E whsemn Brass & Copper Sup r500 Beatty Rd (CH) Apt 25
Widenhouse Franklin T (Marie V) tchr South Point Sr Hi Sch h120 Peachtree St 825-5511
Widenhouse Marie V Mrs tchr Belmont Central Sch r120 Peachtree St
Wiekins Robt D (Eulene T) oiler Acme Spng h211 Sunset Dr (STN) 263-4900

Wiggens See Also Wiggins

FIRST FEDERAL SAVINGS AND LOAN ASSOCIATION
Main Office 251 W. Main Av., Gastonia, N.C. (28052)
Abbey Plaza Branch All Offices Dial 865-7485
Also Downtown Gastonia; Dixie Village; South Gastonia;
Akers Center; Downtown Dallas
INSURED

Wiggins Alf R (Jane E) lm fxr Burl Indus h497 Washington St (C) 824-4747
Wiggins Caroll E (Nora L) carp h105 Vance St (CH) 827-5717
Wiggins Debbie studt r328 Mayflower Av (C)
Wiggins Fed (Dorothy T) emp Majestic Mills h106 Sloan St 825-8828
Wiggins James C (Margie B) mech Burl Indus h220 10th St (C) 824-3000
Wiggins James N (Verna C) emp Ray's Convenience Store h400½ Cherry St (CH) 827-3013
Wiggins Jerry (Carolyn B) electn Pruitt Elec h112 Clearwater Lake Rd (Mt H)
Wiggins Jimmy tex wkr Burl Indus h404 W Orchard La
Wiggins Marie r105 Vance St (CH)
Wiggins Mary P (Wid Leroy) h114 Peach Orchard Rd 825-8690
Wiggins R L (Ruby) carp h9 Deaton St
Wiggins Robt L Jr studt r19 Penhook Loop Rd (S)
Wiggins Robt L Rev (Dolly G) pastor Springwood Ch Of God h19 Penhook Loop Rd (S) 827-4901
Wiggins Ronald (Connie S) tex wkr Crescent Spinning h312 Mc Adenville Rd
Wiggins Shirley M (Shirley's Work Rm) rRt 4 Bx 250 Gastonia NC
Wiggins Will Jr (Janie T) buyer Stowe Mercantile rBx 196a2 Allen Rd Rt 1
Wiggs Kay emp Mt Holly Meth Ch h219 E Catawba Av (Mt H)
Wilborn Virgie B (Wid Willie) retd r804 W Charlotte Av (Mt H)
Wilcox Lee Thos (Leota B) overseer Pharr Yarns h201 Pine St (S) 827-2683
Wilcox Lilly (Wid Porter) wndr Pharr Yarns h212 Mt Holly-Mc A Rd (S) 827-2321
Wilde Mike r200 Nixon Rd Apt 12
Wiles Delmer R (Mary H) tchr Central Cabarrus Hi Sch h607 Pierce Av (DH) 827-2993
Wiles Karen slswn r607 Pierce Av (DH)
Wiles Mark studt r607 Pierce Av (DH)
WILES PHILIP H Manager Lowe's Of Gastonia, 1301 Bessemer City Rd, PO Box 12306, Gastonia, NC (28052), Tel (704) 867-4441
Wiley Hattie S (Wid Seth) retd h61 Wilkinson St 827-6317
Wilhelm Grady E (Esther P) testmn Duke Pwr h100 Mimosa St
Wilhelm Sandy h75 W Wilkinson Blvd (C)
Wilkerson See Also Wilkinson
Wilkerson Bessie A (Wid Saml L) retd h107 N 10th St 825-5317
Wilkerson Ervin (Otheila) atndt Phillips 66 Serv Sta h130 Ford Dr (AT)
Wilkes Anita tchr Mc Adenville Elem Sch rGastonia N C
Wilkey See Also Wilkie
Wilkey T Lynnwood (Dorothy H) retd h215 N Alexander St (Mt H) 827-4272
Wilkie Christine D Mrs retd h33 Arc Dr
Wilkie Clarence D (Ruth R) retd h207 N Central Av 825-5707
Wilkie Laura A (Wid James A) retd h210 Clearwater Lake Rd (Mt H) 827-6133
Wilkie Oscar W (Hester F) retd h218 Browntown Rd (B) 825-2246
Wilkie Ruth B Mrs slswn Belk-Matthews r104 Eagle Rd
Wilkie Ruth L retd h210 Browntown Rd (B) 825-2836

Wilkins Donald A (Joyce N) recruiter USAF h208 Cavin Av (Mt H) 827-3438
Wilkinson See Also Wilkerson
Wilkinson Adolphus B (Nellie B) retd h82 Wade St
Wilkinson Alma B wv rm Mayflower Mill h405b 15th St (C) 824-2898
Wilkinson Avery H (Lois) retd h407 Stroupe St (Mt H) 827-3388
Wilkinson Charles Y (Irene D) steam plant opr Duke Pwr h137 Oak Trail (CH) 827-4972
Wilkinson Clinton L (Narda L) sec Textile Products rCharlotte NC
Wilkinson Edw F (Mabel J) tex wkr Amer & Efird h640 Noles Dr (Mt H) 827-4155
Wilkinson Fred H (Ruby H) slbr Climax Spinning h84 Wade St 825-5860
Wilkinson Lois W wndr Perfection Spng r2 Perfection Av
Wilkinson Mary M (Wid D C) retd h311 Stroupe St (Mt H) 827-4728
Wilkinson Ralph E (Mary S) retd h211 Belton Av (CH) 827-4169
Wilkinson Robt B (Euline T) oiler Acme Spng h55 Cason St (NB)
Wilkinson Sarah D (Wid Ewell W) h2 Perfection Av 827-3628
Willard Clyde G (Gladys M) carp South Fork Mfg h111 3d St (Mt H) 827-5045
Willard Eddie A (Margt B) (Sleep Easy Camper) h106 Mc Ginnis St (Mt H) 827-5659
Willard Hair Styles (Mrs Willard L Scoggins) 116 Ford Dr (AT) 824-3232
Willard Maggie S (Wid G L) retd r106 Mc Ginnis St (Mt H)
Willard Paula slswn Belk-Matthews r138 Point Cir
Willard Ray E (Donna G) carp Duke Pwr h109 Mc Ginnis St (Mt H) 827-7119
Willard Roger D (Diane) (C D's Catawba Prod Mkt) rGastonia NC
Willard Will W retd h111 2d St (Mt H)
William Callie h206 9th St
Williams Addie L (Wid James) h507 S Main St (STN) 263-2733
Williams Amos Jr emp Westinghse h213 Todd St 825-3983
Williams Andy K custdn J B Page Elem Sch
Williams Anthony r114 Ford Dr (AT)
Williams Branard E (Ethel L) hlpr Coca-Cola h79 Eagle Rd Extn 825-8186
Williams Bryan J studt r214 Todd St
Williams Calvin K Jr (Ruth D) mtcemn Duke Pwr h105 Walnut Av (Mt H) 827-3967
Williams Carl R (Sue I) driver Caro Del h346 Ridge Dr (Mt H) 827-2106
Williams Charles A Jr (Carolyn G) prntr Aeladin Webb Offset h378 Woodlawn St (C)
Williams Claudia L (Wid Glen) retd h917 Noles Dr (Mt H) 827-3920
Williams Coyte W (Inez Mc G) driver Caro Frt h413 N Peterson St (STN) 263-2322
Williams Danny J (Ann) studt h600 E Henry St (CH) Lot 16 827-9882
Williams David (Cathy T) dxr Natl Yarn Mills h706 Plum St
Williams David R (Betty L) asst mgr trainee Investors Loan rCherryville N C
Williams Debra L studt r104 N 1st St
Williams Dellie G (Wid W H) retd h107 Oak St 825-3443
Williams Donald B (Peggy) h112 Holly Dr (Mt H) 827-4894
Williams Douglas D designer Barbara's Florist rRt 4 Bx 420z Charlotte NC
Williams Dwight A Mrs (Barbara's Florist) rRt 4 Bx 420z Charlotte NC
Williams E L instlr SBT&T rGastonia NC
Williams E M clk Cramerton Drug rNew Hope Rd Rt 1 (B)
Williams Eathel C (Wid June) h419 E Charlotte Av (Mt H) 827-4004
Williams Edith J Mrs retd h103 Lee St 825-8974
Williams Eliza B (Wid John C) h214 Todd St 825-8930

CNB
YOUR HOMETOWN BANK
THE CITIZENS NATIONAL BANK
"YOUR HOMETOWN BANK"
Gastonia—Belmont Abbey College—Cramerton—Lowell—Stanley—Mt. Holly—Dallas
FDIC
FEDERAL DEPOSIT INSURANCE CORPORATION
Each depositor insured to $40,000

McCALL BROTHERS INC.
Well Drilling—Water Systems
Water Mains—Waste Treatment
Pumps—Sewer Mains
Tel. 399-1506
6700 Belhaven Blvd.
Charlotte, N.C. (28216)

Williams Eliz A asst buyer Ivy's r318 E Catawba Av (Mt H)
Williams Erwin h300 Browntown Rd (B) Lot 7
Williams Ford W (Callie S) retd h400 W Henry St (CH) 827-5734
Williams Frank L (Betty G) crdr tndr Perfection Spinning h16 Perfection Av 827-3477
Williams Frank R USA r409 Lucia Rd (STN)
Williams Gary mach opr Caro Mach Wks Of N B rGastonia NC
Williams Geo custdn Belmont Jr Hi Sch
Williams Geo C (Alma J) wndr rm Chronicle Mill h104 N 1st St 825-3654
Williams Geo E (Nedra A) tex wkr Chronicle Mill h109 N 1st St
Williams Grady E (Mary L) slsmn Amer & Efird h502 Spring St (Mt H) 827-6486
Williams Harold F (Eliz C) genl supt C M Allen Co h318 E Catawba Av (Mt H) 827-6925
Williams Harold G (Joyce T) driver Climax Spng h402 W Henry St (CH)
Williams Harvey R (Alice D) jan Dixie Yarns h575 Reid St
Williams Irene C (Wid Guy) cafeteria wkr Gaston County Bd Of Educ h114 Hickory Grove Rd (S) 827-9908
Williams Isaac Jr (Maggie S) dyemn Belmont Knilting h408 Lincoln St 825-2208
Williams J C (Gloria D) (Paul Derr Dept Store) h212 Dogwood Dr (Mt H) 827-4537
Williams J Clay (Addie) sect hd Pharr Yarns h122 Ford Dr (AT) 824-3958
Williams J G (Dora) retd h451 W Glendale Av (Mt H) 827-4689
Williams J Grady (Myriee) h109 Morris Av (Mt H) 827-2063
Williams J Henry (Myrtle K) driver Serv Cab h1721 N Main St (Mt H)
Williams J Ray (Barbara F) fs-2 Superior Yarn Mills rBx 227 (MCA)
Williams James (Iva H) slbr Superior Yarn Mills h216 1st St (Mt H) 827-6580
Williams James C (Mabel M) overseer Chronicle Mill h504 Spring St 825-5223
WILLIAMS JAMES D REV (Anne) Pastor First Baptist Church, 300 S Main St, Mt Holly (28120) Tel 827-2481, h127 W Glendale, Mount Holly, NC (28120), Tel 827-4865
Williams James H mech Blvd Auto Wrecker rLowell NC
Williams Jesse R (Barbara F) overseer Pharr Yarns h114 Ford Dr (AT)
Williams Jimmy P (Edith) h3 Ashe St (C)
Williams John E (Evelyn W) retd h398 Woodlawn St (C) 824-1942
Williams Johnny G tex wkr South Fork Mfg h117 Lambert St
Williams Joseph clnr Superior Yarn Mills r85 Ford Dr (Mc A)
Williams Joseph L (Carolyn E) mech Duke Pwr h484 Lincoln St (C) 824-3783
Williams Kathleen opr S B T & T r409 Hawley Av
Williams Kenneth W (Diane M) slsmn B F Goodrich Store h307 Forrest La 825-3678
Williams Lillian retd h109 Bryant St 825-8552
Williams Lillie M (Wid Calvin K) h712 N Main St (Mt H) 827-3394
Williams Lloyd h134 Coles St
Williams Lloyd H (Victoria E) repr Chroncile Mill h109 Park St
Williams Lynn studt r212 Dogwood Dr (Mt H)
Williams Maggie S Mrs shirt prsr Belmont Clns r408 Linclon St

Williams Magnelia Mrs maid Belmont Central Sch rRt 3 Bx 56 Gastonia NC
Williams Margt Mrs emp Crescent Spng h220 N 6th St
Williams Michl studt r413 N Peterson St (STN)
Williams Nancy Mrs retd r520b Washington St (C)
Williams Nettie G (Wid Joseph) retd r316 Church St
Williams Nettie J tex wkr Acme Spng h112 Little St
Williams Ossie R (Wid Clarence) retd h206 Ferrell Av 825-8267
Williams Paul H (Annie L) retd h496 Washington St (C) 824-1290
Williams Posey (Phyllis J) mech U-Haul Of Charlotte h105 Beam St (S) 827-3924
Williams Ray (Geraldine P) dock wkr Akers Mtr Lines h420 Timberlane Dr (Mt H) 827-5900
Williams Rebecca A r502 Spring St (Mt H)
Williams Rita R brdr Belmont Knilting r408 Lincoln St
Williams Ruth P ofc sec Knit Craft r8 Stowe Thread St
Williams Ruth W Mrs tchr South Point Sr Hi Sch r105 Walnut Av (Mt H)
Williams Saml K (Annette P) drftsmn Pneumafil Corp h118 Cove Av (Mt H) 827-5952
Williams Saml P dfr Stowe Thread h208 13th St
Williams Sarah L Mrs fnshr Belmont Clns rRanlo NC
Williams Stephanie A studt r408 Lincoln St
Williams Steve A (Breeze) tchr East Gaston Hi Sch h124 E Church St (STN) 263-8832
Williams Thompson W (Mildred B) overseer Leslie Faye Inc h14 Mill St (Mt H) 827-2587
Williams Vannie B (Wid Alonzo V) retd h8 Stowe Thread St 825-2040
Williams W B Jr (Loray S) mdse mgr K-Mart h522 Rankin Av (Mt H) 827-5054
Williams Wm J (Doris E) dfr Pharr Yarns h107 Beam St (S) 827-6124
Williams Zella N (Wid Horace M) h211 N Alexander St (Mt H) 827-5245
Williamson Charles R (Hilda P) prin Pinewood Elem Sch h101 Hansel St (DH) 827-3046
Williamson Christine G (Wid Decosta) maid h224 Cedar St 825-3493
Williamson Delia A retd h304 Elm St 825-2769
Williamson John Jr loan dept Citizens Natl Bank rGastonia NC
Williamson Margt H Mrs mgr Cramerton Direct Sls r127 S Main St (STN)
Williamson Michl U S A F r207 Brookwood Rd (CH)
Williamson Richd M (Bessie A) genl overseer Gurney Indus h461 18th St (C) 824-1835
Williamson Steve (Nancy H) emp Pharr Yarns h52 Church St (Mc A) 824-9727
Williards Marie (Wid Oscar R) tex wkr h332 E Glendale Av (Mt H)
Williford Edna K (Wid Roy) retd h805 S Main St (Mt H) 827-4292
Williford Paula B Mrs clk Sou Dye r307 Dutchman Av (Mt H)
Willis Ada G (Wid Frank B) h110 Apricot St 827-3049
Willis Arnold emp SODYECO h209 Woods St (Mt H) 827-3535
Willis Avery (Eliz F) slubbers Superior Yarn Mills h301 Mauney St (CH) 827-5322
Willis Carl J (Veda H) fxr Burl Indus h314 Mayflower Av (C) 824-2755
Willis Carl J (Norma) electn Sou-Tex Chem rCharlotte N C
Willis David (Linda) tex wkr h107 Abernathy St (Mt H)
Willis Edna F splr Eagle Yarn Mills h37 Linford St 827-5481
Willis Eliz F Mrs spnr Superior Yarn Mills r201 Mauney St (CH)
Willis Frank (Pamela C) tex wkr Chronicle Mill h4 S 1st St 825-3601
Willis Garrett tex wkr Natl Yarn Mills h803 Caldwell St
Willis Henry tex wkr Amer & Efird h214 Belton Av (CH)
Willis J Don (Kathy) opr mgr Assoc Grocers Assn h230 Dogwood Dr (Mt H) 827-5561

Nationwide Mutual Insurance Co.
INSURANCE OF ALL KINDS
C. W. (BILL) CRAIG, Representative
Telephones 827-4282 — 827-3151 — 827-5343
105 E. Charlotte Ave. Mt. Holly, N.C. (28120)

Willis James B clk Clemmer's Superette rRt 2 Gastonia N C
Willis Jeanette tchr South Point Sr Hi Sch h103 Poplar St 825-2342
Willis Jerry (Geane R) emp Gaston Dye h106 Kale St (S)
Willis Juanita C emp Mc Elwaine Day Care Center rGastonia NC
Willis Ken r219 Sloan St
Willis Kenneth (Sharon) dfr Perfection Spng h13 Perfection Av
Willis Larry W (Helen P) agt Liberty Life Ins h1017 Noles Dr (Mt H) 827-5697
Willis M C (Epsey S) electn Pharr Yarns h50 Brown Dr (B)
Willis Marshall B (Betty P) admn tech State Natl Guard Armory rRt 1 Bx 88a (B)
Willis Mattie r50 Brown Dr (B)
Willis Paul E (Clara B) formn Neal Hawkins Constn h13 Barnes Dr
Willis Ralph L (Dorothy H) slsmn Stowe Mercantile h104 School St 827-4129
Willis Snow Q driver Penn Truck Aids
Willis Wm C (Virginia E) fxr Superior Yarn Mills h107 Kale St (S) 827-2545
Williston Carrie Mrs spl educ Mt Holly Jr Hi Sch rCharlotte N C
Willocks Freddie M dyer Sodyeco Div h617 Tuckaseegee Rd (CH) 827-7870
Wills Lee C teller Citizens Natl Bk rP O Bx 522 Dallas NC
Wilsom Claude III ship clk Cornucopia Corp r31 E Woodrow Av
Wilsom Linda D Mrs recpt Wm N Horsley rRt 1 Bx 159h Belmont
Wilson Adrian Mrs tchr Mc Adenville Elem Sch rCharlotte N C
Wilson Ann payroll clk Perfection Spng
Wilson Bessie T (Wid Beach) retd r107 Apricot St
Wilson Betty J r807 N Buckoak St (STN)
Wilson Betty S emp Belmont Hos Mill h504 S Main St 825-2641
Wilson Billy W (Doris F) carp Gaston Bd Of Educ h132 Point Cir 825-2630
Wilson C G III constn wkr Duke Pwr r31 E Woodrow Av
Wilson Carolyn looper L&L Hosiery r319 Keener Blvd
Wilson Carson H (Nelda S) ofc mgr Specialty Dyers h105 Oak Trail (CH) 827-4754
Wilson Charles (Joyce R) crd rm Natl Yarn h808 Brook St
Wilson Charles B tex wkr Catawba Yarns r105 Pinewood Cir
Wilson Charles G tex wkr Rex Mills h105 Pinewood Cir 827-7443
Wilson Chris (Sylvia) h15 Crest St
Wilson Claude E (Margie H) mtcemn Rodeway Inn h301 Albey St (C) 824-2758
Wilson Claude G (Vertie K) pres-treas Cornucopia Corp And Textile Products h35 E Woodrow Av 825-5447
Wilson Claude G Jr (Marjorie K) sec Cornucopia Corp h31 E Woodrow Av 825-2146
Wilson Coy (Hattie G) custdn Bel Central Elem Sch h304 Eagle Rd 825-5042
Wilson Danny h210 E Catawba Av (Mt H) Apt 6
Wilson Diane D r317 Morris St (STN)
Wilson Donald L (Gloria S) servmn Duke Pwr h809 Pierce Av (DH)
Wilson Donna studt r105 Oak Trail (CH)
Wilson Earl N driver Penn Truck Aids rStatesville N C
Wilson Eddie h407 Timberlane Dr (Mt H) 827-3380
Wilson Edna F (Wid Coit B) h501 North St 825-3081
Wilson Eliz E Mrs teller Bank Of Belmont r55 Bowen Dr

Wilson Eliz H (Wid A Bernard) pres Wilson Prntg Co h104 N Glenway St 825-2108
Wilson Emily ofc sec N A P A r333 Belton Av (CH)
Wilson Eug G (Flossie F) retd h414 Ferrell Av 825-5705
Wilson Eva W (Wid James G) splr Climax Spinning h404 Belton Av (CH) 827-5059
Wilson Fostiner Mrs h325 Todd St 825-8262
Wilson Frazier (Rosa B) retd h226 S Alexander St (Mt H)
Wilson Gary D (Rebecca P) drftsmn eng Charles T Main h481 Lincoln St (C) 824-1395
Wilson Gloria S Mrs tchrs aide Ida Rankin Elem Sch r809 Pierce Av (Mt H)
Wilson Grace C Mrs spnr J P Stevens & Co h504 4th St (STN) 263-8172
Wilson Gregory C (Nancy K) h119 Oakland St (Mt H) 827-9810
Wilson Harry A (Kate H) retd h601 S Central Av 825-8250
Wilson Helen tex wkr Chronicle Mill h107 Ervin St 825-9446
Wilson Hinson (Julie) retd h127 8th Av (C) 824-1355
Wilson Ila Mae W (Wid Paul) retd h139 E Summit Av (Mt H) 827-5696
Wilson J B (Frances C) tex wkr Dixie Yarns h807 Gaston Av 825-8874
Wilson J L (Ruth P) tex wkr Majestic Mill h205 9th St
Wilson Jack L (Martha J) mech Ray Skidmore Am h907 Crestline Dr (Mt H) 827-3731
Wilson Jack L (Rose D) emp Sodyeco Div h808 Noles Dr (Mt H) 827-5970
Wilson Jack S (Linda C) tex wkr h102 Main St (CH)
Wilson James E (Grace O) mach opr Ramsey's Inc h303 Willerene Dr
Wilson James W Jr (Karen S) supvr Armour & Co h111 Fairway Dr
Wilson John F (Sybil P) whsemn Peter Cooper Corp h1104 Catawba St 825-3986
Wilson John M (Pauline G) firefighter City Fire Dept h216 Ewing Dr 825-8118
Wilson John V (Denise) emp Simon's Formal Wear h108 Lee St 825-5830
Wilson John W (Carolyn O) whsemn Duke Pwr h154 Ethel Dr (STN) 263-4542
Wilson Johnny E (Brenda O) dept mgr Burl Indus h808 Gaston Av 825-3319
Wilson Ken h303 Tomberlin Rd (CH)
Wilson Kenneth P (Ellen L) custdn Bank Of Belmont h1500 South Point Rd 825-5845
Wilson Kermit E (Wid Wm A) retd h319 Keener Blvd 825-8417
Wilson Knox M (Lena D) retd h140 Point Cir 825-2740
Wilson Larry G emp SODYECO r240 W Glendale Av (Mt H)
Wilson Leslie r516 E Catawba Av (Mt H)
Wilson Linda B Mrs cash Domestic Loans Of Mt H r304 Park Rd (Mt H)
Wilson Lois C (Wid Geo S) retd h15 Cedar St 825-8435
Wilson Margt Mrs tchr Belmont Central Sch rRt 4 Bx 498 Gastonia N C
Wilson Margie E Mrs collr Mt Holly Tax Dept h333 Belton Av (CH) 827-6123
Wilson Marvin E (Alice C) supvr Pharr Yarns h119 Hawthorne St 825-8824
Wilson Mary studt r333 Belton Av (CH)
Wilson Mary H (Wid Of Ey) retd h214 Greenwood Av
Wilson Mary P (Wid Erskine W) insp Stowe Spng h106 Louise Av (CH) 827-4592
Wilson Mary S Mrs h518c Herms Av (Mt H)
Wilson Mearving B (Emma J) emp Superior Yarn Mills r98 Browntown Rd

Wilson Michl R (Vicki B) (Wilson Backhoe Serv) h305 Stroupe St (Mt H) 827-5680
Wilson Nathl F Jr mech Jim Cross Chev rRt 1 Bx 43 (Mt H)
Wilson Nathl F Rev (Mena H) pastor True Light Bapt Ch h309 S Hawthorne St (Mt H) 827-5207
Wilson Ola G (Wid Robt R) h146 Ethel Dr (STN) 263-2220
Wilson Pamela W Mrs tchr Belmont Central Sch rRt 1 Bx 148
Wilson Printing Inc Mrs Eliz H Wilson Pres R Wm Hunter V-Pres-Treas 301 Foster Rd (B) 825-5193
Wilson R B h306 Lowell Av (C)
Wilson Ralph O (Mamie Y) retd h363 N Main St (Mt H) 827-4886
Wilson Ray A studt r146 Ethel Dr (STN)
Wilson Richd W (Lela M) retd h44 Brown Dr (B) 825-2229
Wilson Robt (Nora K) tex wkr Eagle Yarn Mills h7 Sunset St
Wilson Roger h200 Nixon Rd Apt 34
Wilson Sales (Cotton Div) John G Powers Jr V Pres 400 E Central Av (Mt H) 827-4311
Wilson Saml A (Hanna H) opr City Waste Treatment Plant rRt 1
Wilson Saml C (Estelle E) retd h316 Perfection Av (S)
Wilson Sandra S Mrs r54 Riverside Dr (C)
Wilson Sheila emp U S Govt r240 W Glendale Av (Mt H)
Wilson Summey (Georgia Mc) formn Thrift Dye Wks h240 W Glendale Av (Mt H)
Wilson Thelma M tchr New Hope Sch h129 Kee Rd 825-8705
Wilson Tony E (Linda B) emp Sodyeco Div h304 Park Rd (Mt H) 827-5105
Wilson Virgie B (Wid Will) r129 Kee Rd
Wilson W A (Debbie C) sht rock fnshr Bill Burgis Dry Wall h23 W Line Dr 825-5792
Wilson Wm C custdn Belmont Central Sch r301 Eagle Rd
Wilson Zettie (Wid Millard S) r504 S Main St
Winchester Clyde (Hanne) bonder St Joe Paper h600 E Henry St (CH) Lot 2 827-3616
Winchester Edna L computer opr A&P r10 Spruce Pine Dr
Winchester Jerry h101 Cavin Av (Mt H) Apt 4
Winchester Laban h207 Garrison Dr Apt 8
Winchester Ralph tex wkr Burl Indus h7 Church St (C)
Winchester Sam C (Bess S) retd h10 Spruce Pine Dr 825-8469
Windon Millard L (Linda L) driver Caro Frtwys h128 Mt Holly-Mc A Rd (S)
Wine James R (Irene L) retd h21 Alice Av Apt 3
Wingate Carrie M (Wid F W) retd h104 3d St (Mt H) 827-2068
Wingate Cora S (Wid Walter A) retd h402 N Lee St (Mt H)
Wingate David F (Blanche N) retd h115 Sloan St 825-2768
Wingate Frances F Mrs tex wkr Amer & Efird h1008 N Main St (Mt H) 827-6919
Wingate Leeper B wtchmn Belmont Hosiery h261 S 5th St Extn 825-5996
Winkler Celia (Wid Otho) retd h214c S Main St (Mt H)
Winkler Corine C studt r214c S Main St (Mt H)
Winkler Herman (Brenda W) tex wkr Amer & Efird h317 Belton Av (CH)
Winkler Kay P Mrs emp Superior Yarn Mills rMt Holly NC
Winkler Roscoe (Kay) h214b S Main St (Mt H)
Winn-Dixie Stores Frank Rhom Mgr 75 Mc Adenville Rd
Winsil John N h138 Clearwater Lake Rd (Mt H) Apt 4
Winston Bill (Martha) h311 2d St (STN)
Winters Jack R (Margt L) agt E A L h2 Raymond St 825-8851
Wise Curtis J (Mary W) dye weigh Sterling Mill h304 Sterling St 825-9135
Wise G Torrence retd h218 N River St (Mt H) 827-3026
Wise Jack G (Jean R) mgr ofc facilities Belmont Heritage h415 Horsley Av 825-2086

FIRST UNION NATIONAL BANK
Complete Banking Service
101 S. MAIN ST., P.O. BOX 567
MOUNT HOLLY, N.C. (28120) — TEL. 827-5821

Wise Jean R Mrs ofc sec South Point Hi Sch r415 Hoarsley Av
Wise John B (Dezree G) retd h126 Chronicle St 825-2275
Wise Pearl emp Linford Mills r218 N River St (Mt H)
Wise Raymond L (Lona C) opr Gardner Oil h414 E Catawba Av (Mt H) 827-3386
Wise Robin W Mrs tech mgnt sec Sou-Tex Chem rGastonia N C
Witcher Jerry V (Peggy G) supvr Burl Indus h109 Georgia Bell Av 825-5660
Withers Bill Income Tax Office (Wm S Withers) 214 S Main St (STN) 263-4241
Withers Bobby M (Hope B) bkpr Gaston County Dyeing Mach h304 E Parkwood St (STN) 263-2246
Withers Evelyn H Mrs tchr h210 Genl S Jackson Dr (STN) 263-4897
Withers Frances L Mrs mgr Bill Withers Income Tax Ofc r116 Ethel Dr (STN)
Withers Hope clk J P Stevens & Co rParkwood (STN)
Withers James R III h407 Louise Av (CH) Apt 30
Withers Wm S (Frances L) (Bill Withers Income Tax Office) h116 Ethel Dr (STN) 263-2298
Withers Wm S Jr studt h116 Ethel Dr (STN)
WITHERSPOON PHILIP (Pat) Manager M & J Finance Co, 728 E Franklin Blvd, Gastonia, NC (28052), Tel 864-4316, h Waco Rd, Kings Mountain, NC, Tel 739-5072
Wofford Barbara H (Wid John F) drf Pharr Yarns h105 Morning Glory Av 825-9427
Wofford Everett A (Martha B) slsmn Met Life h1303 South Point Rd 825-5956
Wolfe Harold D (Peggy S) h18 E Line Dr 825-3421
Wolfe Harold E (Mildred M) tex wkr Pharr Yarns h313 E Myrtle St 825-3176
Womack Edsel S atndt Baker & Womack Servicenter h204 Cavin Av (Mt H)
Womack Willie T (Gladys S) mech Amer & Efird h419 Pine St (Mt H) 827-6983
Wood See Also Woods
Wood Billy J (Ruth) h78 Cason St 827-3677
Wood Charles H (Norma L) reg slsmn Precision Seal h902 Pierce Av (DH) 827-7645
Wood Geraldine M spinner Superior Yarn Mills r508 Tuckaseege Rd (Mt H)
Wood J F & Co Inc 112 W Dallas Rd (STN) 263-8846
Wood J Paul (Kate) retd h600 E Henry St (CH) Lot 43 827-4414
Wood Jay P emp Burl Indus r600 E Henry St (CH)
Wood Joseph F Jr (Louise M) sec & treas Hawley Lbr h119 Crest St (Mt H) 827-4697
Wood Norene T (Wid John T) h311 Oakland St
Wood Robt personnel dir Holy Angels Nursery rCharlotte NC
Wood Teresa G ofc sec Linford Mills r78 Cason St

THE **COMPANY**
Hardware
117 S. Main St.
Tel. 827-2431
P.O. Box 26
Mount Holly, N.C. (28120)
Industrial
500 E. Central Av.
Tel. 827-9661

Piedmont Bible Institute
426 Woodlawn Extension
CRAMERTON FREE WILL BAPTIST CHURCH
Welcome To Our Services
Sunday School 9:45 A.M.—Morning Worship 11:00 A.M.
We Preach Christ, Crucified, Risen Coming Again
Rev. Roy Rikard
Dial 824-2840 and 824-2002
Free Will Day Care Kindergarten
Cramerton, N.C. (28032)

Carothers Funeral Home
STANLEY TEL. 263-2631
MT. HOLLY TEL. 827-6746
BELMONT TEL. 825-8477

FIRST FEDERAL SAVINGS AND LOAN ASSOCIATION
Main Office 251 W. Main Av., Gastonia, N.C. (28052)
Abbey Plaza Branch All Offices Dial 865-7485
Also Downtown Gastonia; Dixie Village; South Gastonia;
Akers Center; Downtown Dallas
INSURED

Wood Thos P (Nell M) control opr Duke Pwr h146 Oak Av (Mt H) 827-3032
Woodard C G Mrs retd h206 Clearwater Lake Rd (Mt H)
Woodard C Michl mach r205 Clearwater Lake Rd (Mt H)
Woodard Thos J (Nora H) retd h205 Clearwater Lake Rd (Mt H) 827-6674
Woodard Wayne (Rosemary M) spare hd J P Stevens h306 Moore St (STN) 263-2923
Woodbury Noble R (Beatrice P) retd h25 Brown Dr (B) 825-5120
Woodlawn Auto Serv (Gerald Loftin Freddie Jones) 611 Woodlawn St 827-5621
Woods See Also Wood
Woods Chip J mtcemn Holy Angels Nursery rCharlotte N C
Woods Clarence T (Woods Garage) h17 8th Av Extn (C) 824-1545
Woods Etta Mc (Wid James I) r1603 N Main St (Mt H)
Woods Evelyn M (Wid Clarence) wndr Am & Efird Mills h222 Adrian St (Mt H) 827-4913
Woods Frank O (Gwen) (Belmont Jwlry) rCharlotte NC
Woods Garage (Clarence T Woods) auto reprs 19 8th Av Extn (C) 824-1545
Woods Jerry W (Frankie P) chkr Akers Mtr Lines h219 Parkwood Cir (STN) 263-2315
Woods Jesse (Faye) h136 West St
Woods Joyce L Mrs emp Merita Bakery h141 River Rd (B)
Woods Kenneth R (Pat K) fxr Crescent Mill h214 Brookwood Rd (CH) 827-9891
Woods Mamie Mrs h209 Hazeline Av 825-8676
Woods Steve J (Geraldine M) emp Superior Yarn Mills h508 Tuckaseegee Rd (CH)
Woods Verlin F (Rosa H) retd h911 Laye St 825-9504
Woodward Dorcus G (Georgia S) emp M C A Mach Shop h114 Clearwater Lake Rd (Mt H)
Woodward Lonnie E (Gail L) drftsmn Duke Pwr h204 Belmont-Mt Holly Rd (CH) 827-7679
Woodward Ora N (Wid Maxie R) retd h83 Acme Rd
Woodward T tex wkr South Fork Mfg h205 Rankin St
Woody Alex Jr (Isabel M) h314 2d St (STN) 263-8425
Woody Charles R (Drama L) grndr Stowe Spng h52 Jackson Av 827-6806
Woody Harrison retd h208 W Chestnut St (STN) 263-4323
Woody Jerry M (Barbara H) atndt J P Stevens Co h713 N Buckoak St (STN)
Woody Oma h106 Mt Holly-Mc A Rd (S)
Woody Paul P (Doris J) emp Charlotte Pnt h489 Washington St (C)
Woody Ray D tex wkr J P Stevens r314 2d St (STN)
Woody Wayne (Barbara) h42 Jackson Av 827-3871
Woolard Carl (Ann O) ship clk Climax Plant h14 S 5th St

SHERRILL INDUSTRIES, Inc.
STAMPINGS — SPRINGS — CASTINGS
AUTOMATIC SCREW MACHINE PRODUCTS
Dallas-Cherryville Hwy. 277
Gastonia, N.C. (28052)
P.O. Drawer 578
Tel. (704) 922-7871

REALTOR®
DIXON PROPERTIES, Inc.
REAL ESTATE — APPRAISALS AND SALES
BUILDERS • DEVELOPERS
27 Catawba St., P.O. Drawer P
Belmont, N.C. (28012)
Tel. 825-5151

WOOLCO DEPARTMENT STORE Jim Pressley Credit Manager, Gaston Mall 2300 Wilkinson Blvd, Gastonia, NC (28052), Tel 865-6481
Woolwine Andrew B (Minnie K) emp Duke Pwr h705 Tuckaseegee Rd (CH) 827-4755
Woolwine Lillian S Mrs r711 Tuckaseegee Rd (CH)
Woolwine Minnie K Mrs clk United Variety Store r705 Tuckaseegee Rd (CH)
Woolwine Ronnie studt r705 Tuckaseegee Rd (CH)
Wooten Charlene R kitchen hlpr Holy Angels Nursery r1207 Hickory G Rd (Mt H)
Wooten Chester L (Ravenell C) shop formn Burl Indus h10 Columbine Cir 827-7282
Wooten H Claude (Allie M) retd h1105 W Catawba Av Extn (Mt H) 827-3149
Wooten Howard A (Juanita H) formn American & Efird Thread Mills h711 Riddle St (Mt H) 827-2562
Wooten Howard A Jr h503 Spring St (Mt H) 827-6426
Wooten Lydia M mach opr Pharr Yarn h309 Morris St (STN)
Wooten M Larry (Janice B) ship dept Genuine Parts h105 2d St (Mt H) 827-5012
Wooten Paul D (Sulvia) emp H K Porter Co h221a Browntown Rd (B) 825-3995
Wooten Susie h307 Morris St (STN)
Wooten Suzanne slswn Paul Rose Dept Store r10 Columbine Cir
Wooten Vida mgr Bantam Chef rRt 1 Bx 261c (Mt H)
Worick Donald (Barbara R) press opr Wix Corp h200 Hazeline Av 825-2733
Workman Clifton studt r606 Green St
Workman Diane studt r606 Green St
Workman Ezra R (Geneva R) driver Imperial Mill h606 Green St 825-3348
Workman Joyce laby tech Dixie Yarns r606 Green St
Workman Maudie P spnr Superior Yarn Mills r807 Buck Oak St
Worldell Ray r5s S 1st St
Worley Emma A (Wid Elmo C) h222 10th St (C) 824-3115
Worley Mattie M (Wid Carley H) retd r203a Clearwater Lake Rd (Mt H)
Worley Rose B recpt Cramerton Clinic rRt 3 Bx 215 (G)
Worlick Worth pntr h733 Riddle St (Mt H)
Worrells Walter T (Mable P) overseer Eagle Yarn h28 Kee Rd 825-2157
Worthy Herbert (Louise H) fxr Outlook Hosiery h717 Mc Knight St 825-3354
Worthy Thos H (Judy H) h714 Mc Knight St 825-3890
Wray Carolyn H (C W Acctg Serv) rCharlotte NC
Wrenn D Jean clk typ Duke Pwr r922 Rollingwood Dr (DH)
Wrenn David S mech Duke Pwr r922 Rollingwood Dr (DH)

GASTONIA UNITED OIL CO., INC.
HOYLE T. EFIRD, President-Treasurer
American Gasoline—Oils and Heating Oil
Office: 2766 E. Ozark Ave., Ranlo, N.C. (28052)
Drawer 68, Gastonia, N.C. (28052) Tel. 824-3561
AMOCO ®

CNB
YOUR HOMETOWN BANK
THE CITIZENS NATIONAL BANK
"YOUR HOMETOWN BANK"
Gastonia—Belmont Abbey College—Cramerton—Lowell—Stanley—Mt. Holly—Dallas
FDIC
Each depositor insured to $40,000
FEDERAL DEPOSIT INSURANCE CORPORATION

Mutual Building & Savings Association

Fast Service

—

Long Term

—

Low Cost

Tel. 827-6744

137 S. Main St.
P.O. Box 906
Mount Holly,
N.C. (28120)

H. L. FOWLER

INSURANCE AGENCY

- Auto
- Fire
- Liability
- Life

Tel. 827-6744

137 S. Main St.
P.O. Box 906
Mt. Holly, N.C.
(28120)

MOUNT HOLLY, N.C.

Growing in Beauty and Business

133 S. Main St., P.O. Box 406 (Mt. H; 28120) Tel. 827-3931

Wrenn J David Jr (Mildred Y) constn formn Duke Pwr h922 Rollingwood Dr (DH) 827-6762
Wrenn Ricky L clk Genuine Parts r922 Rollingwood Dr (DH)
Wright Albert H (Rhonda) mach opr Pharr Yarns h43 Church St (Mc A)
Wright Bonnie W Mrs h709 E Charlotte Av (Mt H)
Wright C W (Bessie H) mech Char Oil Equip & Wldg h304 Louise Av (CH) 827-4443
Wright Charles D stockmn Big M Food Store r203 E Wilkinson Blvd
Wright Donald R (Bell-Holley Foc Sup) rRt 6 Bx 496 E Charlotte NC
Wright Jack W emp Woolco Dept Store h55 Magnolia Dr 825-3804
Wright James L (Cora L) asst supvr Canteen Foods h40 3d St (C) 824-2842
Wright John A USCG r203 E Wilkinson Blvd
Wright John N retd h814 Mark St 825-5626
Wright John W (Peggy S) bldg insp City Of Belmont h203 E Wilkinson Blvd 825-2992
Wright Lillian S splr Eagle Yarn Mills h15 Long Av 825-2877
Wright Marie C (Wid Oscar T) emp Burl Indus h309 Mayflower Av (C) 824-3888
Wright Randy studt r709 E Charlotte Av (Mt H)
Wright Robt L (Mary S) retd h184 Center St (C) 824-1116
Wright Robt T (Brenda C) tex wkr Pharr Yarns h32 Wesleyan Dr (Mc A) 824-2712
Wright Russel W r4 Ashe St (C)
Wright Thos L (Pearlie T) eng Am & Efird Mills h101 Holly Dr (Mt H) 827-2575
Wright Vernon J (Peggy B) (Mt Holly Tire & Appliance) rDallas NC
Wright Woodrow W (Alene W) dfr Eagle Yarn h16 Long Av
Wriston Geo R (Linda C) yarn wrapper Climax Spng r302 Fite Rd (CH)
Wriston Glen R (June D) mach Colman-Cocker hRear 104 Park Ter (S) 827-9898
Wriston Lester (Burma S) tex wkr Pharr Yarn h104 Park Ter (S) 827-3243
Wriston Noland R meat wrapper Cramerton Freezer Locker rPO 3 Grendale Dr Rt 2 (Mt H)
Wriston Robt L (Gloria M) retd h148 Mt Holly-Mc A Rd (S) 827-7438
Wyatt Bobby D (Vickie H) fxr Knitcraft h125 Fite St 827-5725
Wyatt David R (Debbie A) electn Soydeco Div h314 Beatty Dr (CH) Apt 1 827-8327
WYATT FRANK (Billie), Chief Mount Holly Fire Department, City Hall 133 S Main St, PO Box 406, Mount Holly, N C (28120), Tel 827-2424, h W Central Av (MtHolly)
Wyatt J F (Colleen H) clo slsmn h304 Lowell Av (C) 824-3797
Wyatt J F (S&W Clo Outlet) rCharlotte NC
Wyatt Jack (Pauline W) emp Acme Spng h119 Fite St 827-6937
Wyatt James L mtcemn Fed Res Bank h109 Sunset Dr (CH) 827-3659

L. S. RANKIN & SONS, Inc
Distributor
union 76
UNION OIL COMPANY OF CALIFORNIA
P.O. Box 1084
913 W. Franklin Blvd., Gastonia, N.C. (28052)
Tels. 865-2306, 824-4374 and 825-5113
76 UNIFLAME

STOWE MERCANTILE CO.
Quality Merchandise Since 1889
CLOTHING — HARDWARE — FURNITURE
6 N. Main St., P.O. Box 232 Belmont, N.C. (28012) Tel. 825-5321

Wyatt Jerry (Beatrice H) carp h178 N Main St (Mt H) 827-9477
Wyatt Jimmy Jr h203 Brookwood Rd (CH)
Wyatt Larry W (Sue V) sht mtl mech Long Bros Roofing h304 W Poplar St (STN) 263-2820
Wyatt R F Jr emp Sou R R r406 W Central Av (Mt H)
Wyatt Robt F (Billie S) chf Mt H Fire Dept h406 W Central Av (Mt H)
Wyatt Tony L (Kathy L) carp r178 N Main St (Mt H)
Wyke Eug B (Nellie S) dry wall fnshr h112 Beam Rd (S) 827-6717
Wyke Wm M (Irene E) driver Pilot Frt Carriers h102 Helena St (DH)
Wykle Allen M (Ruth S) retd h1411 Hickory Grove Rd (Mt H) 827-2538
Wykle Dale instr C P Cc r1415 Hickory Grove Rd (Mt H)
Wykle Jetter J tex wkr Acme Spng h114 Linwood St
Wykle Sam E (Edith) formn Jack's Cookie Corp h1415 Hickory Grove Rd (Mt H) 827-9336
Wylie Dexter W slshr Burl Indus h105 Georgia Bell Av 825-5260
Wylie James (Zena) h311 Todd St 825-8072
Wylie Jerry W (Barbara M) blender Harshaw Chem h505 4th St (STN) 263-2895
Wylie Lula M maid h208 Sacco St 825-2469
Wylie Margt M r208 Sacco St
Wylie Novell r208 Sacco St
Wynn Esther M (Wid Wm) retd r51 Oak Dr (Mc A)
Wynn Leroy supt Pharr Yarns h13½ Main St (Mc A) Apt 1
Wynn Myrtle B spnr Climax Spinning r235 Browntown Rd (B)
Wynn Steward S Jr driver Penn Truck Aids rRoanoke Va
Wynn Walter P (Una H) emp Knit Craft h8a Crestview Dr 825-8176
Wynnberry Kitty S Mrs tchr Ida Rankin Elem Sch rGastonia N C
Yarborough Sam R tex wkr Burl Indus h147 N Main St (C) 824-1743
Yarbrough Eliz H Mrs acct clk Sou-Tex Chem rPO Bx 285 (Mt H)
YARBROUGH FRANKLIN L (Kathryn C) District Manager Duke Power Co 120 S Oakland St, PO Box 1928, Gastonia, N C (28052) Tel 864-7711, h607 Eastwood Dr, Gastonia, N C, Tel 867-5703
Yarbrough Wayne h102 Brookwood Rd (CH)
Yelton Ethel W (Wid John G) h14 Mellon Rd 825-5751
Yelton Jesse B (Louise F) plant supt Imperial Mill h407 Clark La 825-2749
Yelton Wm M Jr (Ava J) supvr Duke Pwr h508 Spring St (Mt H) 827-3763
Yerton Luther W (Charlene S) prntr Charlotte Observer h118 Point Cir 825-5698
Yopp Ronnie G (Ethel M) mach Sherrill Co h314 N Main St (Mt H)
York Betty S (Wid Olin H) emp Twin State Distr h105 Morris Av (Mt H) 827-4614
York Glenn S (Macie J) retd h106 Morris Av (Mt H) 827-4086
York James W (Marie D) chkr Akers Mtr Lines h310 Springwood Dr (S) 827-5346

Be Insurance Wise — Buy
Watson Insurance Agency, Inc.
Phone 825-9641
126 N. Main St. Belmont, N.C. (28012)
Be Insurance Wise — Buy

19 MAIN ST.
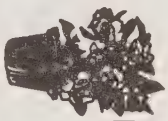
potted plants
BEVERLY FLORIST
CORSAGES—POTTED PLANTS—FUNERAL ARRANGEMENTS
PERMANENT DESIGNS—FREE HOSPITAL DELIVERIES
Flowers For All Occasions
Telephones 825-9401—865-4804—825-8691
Flowers

BELMONT, N.C. (28012)

CRAIG REALTY & Development Co.

Residential and Industrial Developers

Business and Residential Rentals and Sales

REALTOR®

Developers of JACKSON PARK and CRAIG HEIGHTS

Tel. 827-3265

Hwy. 27
P.O. Box 308
Stanley, N.C.
(28164)

Belk Matthews

"Your Happy Shopping Store"

26-28 N. Main St., P.O. Box 668, Belmont, N.C. (28012) Tel. 825-5153

York Kem clk Holland Drug r106 Morris Av (Mt H)
York Kim studt r106 Morris Av (Mt H)
York Norman A (Reba H) supvr Duke Pwr h705 W Catawba Av Extn (Mt H) 827-3937
York Stanly H computer opr Sou Radio r105 Morris Av (Mt H)
Young Aaron K (Betty H) tex wkr Burl Indus h153 8th Av (C) 824-3018
Young Bill emp S B T & T h116 Ethel Dr (STN) Apt 9
Young C Garland Rev (Jane) pastor First United Meth Ch h700 S Main St 825-8471
Young Darryl K r116 9th St
Young Ed h218 Clearwater Lake Rd (Mt H)
YOUNG INSURANCE AGENCY (Lewis Young), Complete Insurance Coverage, Home, Automobile, Business 816 W Franklin Blvd, Gastonia, N C (28052), Tel 864-4564
Young James E (Lillian H) h2 Birch St 825-3274
Young James M studt r609 Spring St (Mt H)
Young Jane tchr Belmont Central Sch r700 S Main St
Young Jeanne C carrier PO rBx 552 Alexis NC
Young Kenneth h30 Wesleyan Dr (Mc A)
Young Kenneth E (Mary H) slsmn Carter-Colton h116 9th St 825-2083
Young Larry (Rene) emp Duke Pwr h411 Copeland Park (CH)
Young Michl D studt r153 8th Av (C)
Young Nancy V (Wid Melvin H) inventory clk A B Carter Inc h609 Spring St (Mt H) 827-2156
Young Patricia asst dir Mc Adenville Community Cntr rCharlotte N C
Young Roy G (Mary G) eng Am & Efird Mills h431 15th St (C)
Young Ruby tex wkr Stowe Spng h104 Kenwood St 825-2232
Young Sam wtchmn South Fork Mill h108 Tomberlin Rd (CH) 827-5257
Young Saml (Dorothy) yarn hd Piedmont Processing h204 Garrison Dr 825-3089
Young Saml III (Marie H) constn wkr Duke Pwr h123 Clearwater Lake Rd (Mt H) 827-4056
Young Wm C slsmn Catawba Pharm r612 S Main St
Youngman Edw A (Karen) tchr Sacred Heart College rCharlotte N C
Youngman Karen Mrs tutor Sacred Heart College rCharlotte N C
Yount Charlie B (Kay S) clk A&P h307 N Main St 825-2961
Yount Cora L h124 Park St 825-2134
Yount Florence r124 Park St
Yount J C Jr (Una S) dfr Climax Spng h719 Catawba St 825-9210
Yount John H Jr (Myra S) sec Beltex Corp h1 Allen St 825-5885
Yow Carrie S (Wid Geo H) h183 Center St (C) 824-3334
Yowell Wanda D Mrs nurses aide Holy Angels Nursery r207 Belton Av (Mt H)
Zander Bruce tchr J B Page Elem Sch rGastonia N C

McLURD DELLINGER INSURANCE AGENCY
Home—Fire—Auto—Casualty—Hospitalization
116 E. Central Ave. P.O. Box 865
Mount Holly, North Carolina (28120)
704/827-5126—Night 827-4417

BUMGARDNER FUNERAL HOME Inc.

Twin Oaks Chapel

515 N. Central Ave. Belmont, N.C. (28012) Tel. 825-5301

Zeigler Charles L (Patricia C) mgr Public Serv Co Of NC h232 Lakeview Dr 825-5709
Zeray Helen R Mrs emp Bantam Chef hRear 115 River Rd (B)
Zink Frank J Jr (Barbara M) tchr St Michael's Sch h205 Springwood Dr (S) Apt 11
Zonders Bruce tchr J B Page Elem Sch rGastonia NC
Zora's Ceramic Shop (Mrs Zora C Armstrong) bx301 Nixon Rd Rt 1 825-2918
Zorn C B h105 Cavin Av (Mt H) Apt 4

BELMONT SAVINGS & LOAN ASSN.

FEDERAL HOME LOAN BANK SYSTEM MEMBER

A SAVINGS INSTITUTION SINCE 1915

MEMBER FSLIC Federal Savings & Loan Insurance Corp Your Savings Insured to $40 000

EQUAL HOUSING LENDER

Dial 825-8428

42 Catawba St. P.O. Box 628 Belmont, N.C. (28012)

Carrier

Mount Holly Heating & Air Conditioning Co.

107 Madora St. Mount Holly, N.C. (28120)

Tel. 827-3421

Nights—Sundays—Holidays Tel. 827-2920 or 827-6510

Common Sense About City Directory Circulation

THE TRUE VALUE of advertising circulation is circulation consulted.

TO BE EXACT by actual survey in twenty-four average American cities by actual count each City Directory averaged three and one-half consultations for each business day.

TO BE CONSERVATIVE we will eliminate the sixty Sundays and Holidays when no tests were made.

FOR EVERY THOUSAND DIRECTORIES sold there will be an average of three and one-half consultations for each book for THREE HUNDRED and FIVE days, therefore 1000 x 3½ x 305= 1,067,500.

CONSULTATIONS OR CIRCULATION CONSULTED

GASTONIA

MAIN OFFICE — 212 W. MAIN AVE. (28052)

And Six Other Convenient Locations In Gastonia

CNB
YOUR HOMETOWN BANK

WITH BRANCHES IN

BELMONT ABBEY COLLEGE
CRAMERTON
LOWELL
STANLEY
Mt. HOLLY
DALLAS

USE THE OFFICE MOST CONVENIENT TO YOU

A COMPLETE BANKING SERVICE

AT EACH OFFICE

"Your Hometown Bank"

The CITIZENS NATIONAL BANK

Capital and Surplus $4,559,000.00

Each depositor insured to $40,000

FDIC
FEDERAL DEPOSIT INSURANCE CORPORATION

GASTONIA

MAIN OFFICE — 212 W. MAIN AVE. (28052)

And Six Other Convenient Locations In Gastonia

CNB
YOUR HOMETOWN BANK

WITH BRANCHES IN

BELMONT ABBEY COLLEGE
CRAMERTON
LOWELL
STANLEY
Mt. HOLLY
DALLAS

USE THE OFFICE MOST CONVENIENT TO YOU

A COMPLETE BANKING SERVICE

AT EACH OFFICE

"Your Hometown Bank"

The

CITIZENS NATIONAL BANK

Capital and Surplus $4,559,000.00

Each depositor insured to $40,000

FDIC
FEDERAL DEPOSIT INSURANCE CORPORATION

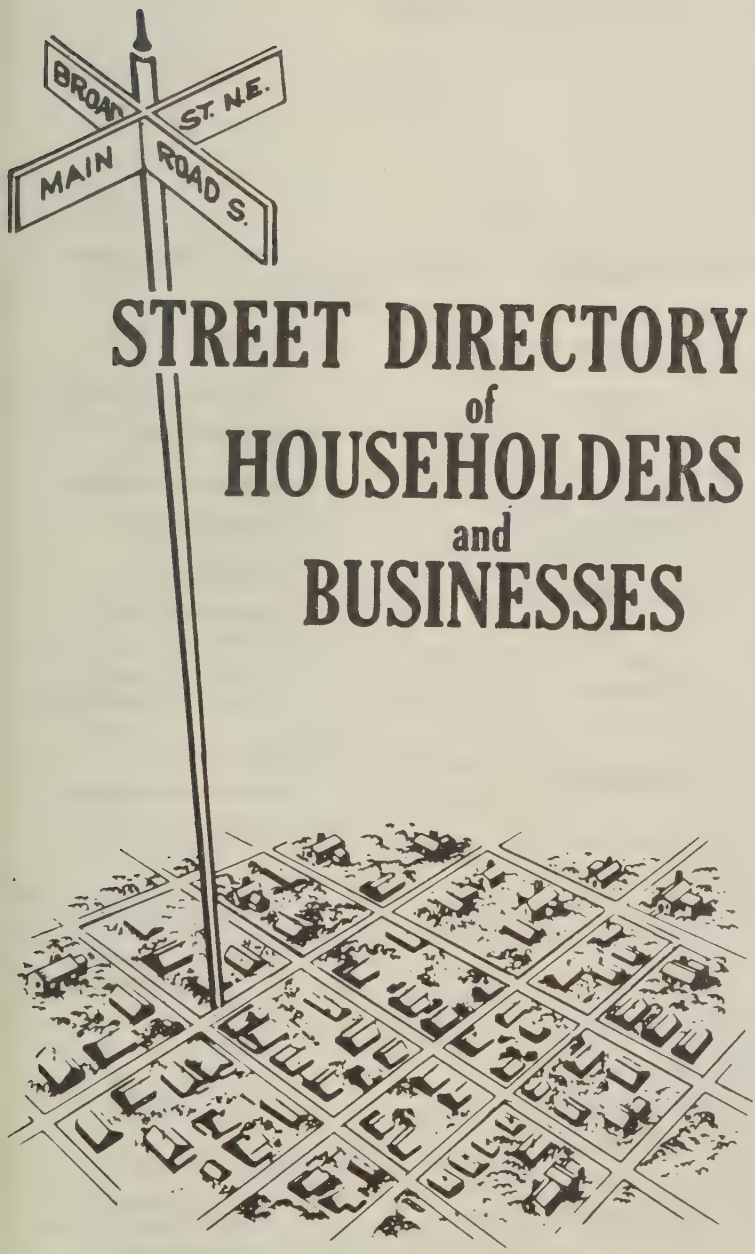

STREET DIRECTORY of HOUSEHOLDERS and BUSINESSES

The Street Directory information is secured by an actual door to door canvass and includes these important features:

- Street Name and Address
- Occupants
- Home Owners
- Telephone Numbers
- New Householder This Edition
- Apartment Residents
- Office Building Occupants
- Types of Business or Profession
- Street Descriptions
- Zip Codes
- Street Intersections

Addresses showing No Return indicate that after repeated efforts the publisher was unable to obtain information.

HILL DIRECTORY COMPANY
PUBLISHERS

3

STREET DIRECTORY

GREEN PAGES

◎ HOMEOWNER SYMBOL ★ NEW NEIGHBOR SYMBOL

NEW NEIGHBOR

HOMEOWNERS

FAMILIES WHO RENT

TELEPHONE: PAY STATION

"VACANTS" . . . AND UNDER CONSTRUCTION

MOST PRODUCTIVE MAILING LISTS

- By Neighborhood
- By Area or Section of City
- By Occupation, Job Title

1

ANSON AV—FROM 718 MAIN ST SOUTH, 1 WEST OF PARK CIR

ZIP CODE 23652

28 Hardee Wm A ◎ 256-0740
29★Smith James M ◎ 256-1350
30 Hope Robt M ◎
41 Ashley Walter B 256-6052
50★Ross Kenneth E
53 Vacant
56 Geisler Albert H ◎
57 Under Constn
HIGH ST INTERSECTS
101 Royal Court Apartments
A Grady Carol A Mrs
B★Strickland Geo L 256-2171
C Poole Anne M 256-7626
D Fowler Martha A Mrs
256-7680
110 Sinclair James L Jr bldg contr ◎
256-1025
rear★Sinclair Henry B
MEADOW ST INTERSECTS

2

ARLINGTON ST (UNIONTOWN)—FROM 900 S 26TH AV WEST

ZIP CODE 23653

702 Galkins Shell Service gas sta
256-3632
705 Arlington Building
Rooms
100 Bristol Barber Shop
101 Modern Beauty Shoppe
256-8515
102 Vacant
103 Johnson Harlan G lwyr
256-6553
104 Packard Victor O phys
256-4493
105 State Union Insurance Co
256-8515
710 First National Bank (Br) 256-5961
STEWART AV INTERSECTS
801 Arlington Street Market gros
256-7854
Walters Clyde B 256-7854
806 Patterson Thos A
807 Francis Fred F ◎ 256-6170
810 Danko Mattie M Mrs ◎
825 City Hall
Floors
1st Fl City Clerk 256-2620
1st Fl City Manager 256-2622
2d Fl City Engineer 256-2626
2d Fl City Treasurer 256-2624

STREET CONTINUED

827 Safeway Plumbing & Heating 256-1121
828 West End United Methodist Church
831 Toby's TV Sales & Service 256-2802
833 Standard Oil Co gas sta 256-0476

- complete street description
- zip code
- homeowner
- new householder this edition
- telephone number
- homeowner without telephone
- under construction
- intersecting street
- apartment building and occupants
- complete street address including apartment number
- widow or divorcee
- business operated out of home
- suburban designation
- possible pay telephone not normally listed in telephone book
- office building showing room number and occupant of each office
- vacant
- nature of business shown when not self explanatory
- branch of business firm
- multiple purpose address, business firm and residence at same address
- renter without telephone
- nearest telephone
- government offices showing department and telephone number

USE YOUR STREET DIRECTORY FOR ...

— *The Most Comprehensive List of Occupants By Addresses*

- BY NEIGHBORHOOD, AREA, SECTION OF CITY
- BY NEW "MOVE INS" ON EACH STREET
- BY PROPERTY OWNERSHIP
- APARTMENT OR OFFICE BUILDING OCCUPANTS
- ZIP CODES

— *Neighbors Of Your Present Customers...*

Reveals friends, neighbors of present customers
Permits mail, telephone or personal contact of prospects
Identifies home businesses or professions
Identifies prospects not in telephone book or with unlisted telephones
Identifies householders
Reveals new families in your area
Shows renters on each street

— *Credit Investigations - Collections - "Skip" Tracing*

Verifies home ownership and other information concerning applicants
Lists all occupants of apartment and office buildings
Shows telephones of neighbors of "skip" for obtaining new address or information
Shows nearby businesses who may know credit applicant or "skip"

— *Deliveries And Service Calls...* AVOID DELAYS -- SAVE TIME AND DOLLARS

Verifies addresses
Reveals nonexistent or illegibly written house numbers and streets
Shows location of intersecting streets
Shows apartment numbers and occupants of each apartment
Permits verification of telephone orders and defeats "prank" calls

— *Emergency Use...* CLOSEST NEIGHBOR...NEAREST PHONE

Especially helpful to law enforcement agencies, public service organizations, members of the medical profession, schools, hospitals and others where immediate contact is frequently necessary to save lives, prevent crime, apprehend criminals, relieve suffering and in many other emergency situations.

NEW NEIGHBOR IDENTIFICATION

THE
MOST
COMPREHENSIVE
CITY DIRECTORY
INFORMATION
EVER
PRESENTED

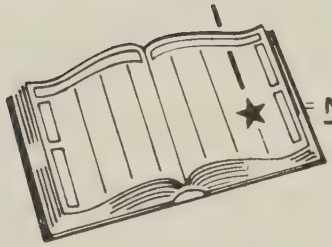

= NEW NEIGHBOR SYMBOL

ANSON AV—FROM 718 MAIN ST
SOUTH, 1 WEST OF PARK CIR

ZIP CODE 23652
28 Hardee Wm A ◎ 256-0740
29 ★ Smith James M ◎ 256-1350
30 Hope Robt M ◎
41 Ashley Walter B 256-6052
50 ★ Ross Kenneth E
53 Vacant
56 Geisler Albert H ◎
57 Under Construction
HIGH STREET INTERSECTS
101 Royal Court Apartments
A Grady Carol A Mrs
B ★ Strickland Geo L 256-2171
C Poole Anne M 256-7626
D Fowler Martha A Mrs
256-7680
110 Sinclair James L Jr
256-1025
rear ★ Sinclair Henry B
MEADOW LA INTERSECTS

★ INDICATES NEW HOUSEHOLDER ON EACH STREET

★ INDICATES NEW RESIDENT THIS EDITION

★ NEW "MOVE IN" (OR CHANGE IN NAME) SINCE LAST EDITION

A NEW PRODUCT IMPROVEMENT FOR YOUR MARKET AREA
FROM THE PUBLISHERS OF YOUR CITY DIRECTORY

FIRST UNION NATIONAL BANK
Complete Banking Service
101 S. MAIN ST., P.O. BOX 567
MOUNT HOLLY, N.C. (28120) — TEL. 827-5821

117

1ST ST (CATAWBA HEIGHTS)—FROM 106 MARGARETTE AV NORTHEAST 1 NORTHWEST OF BELMONT-MT HOLLY RD

ZIP CODE 28012
NUMBERS IRREGULAR
106 Vacant
104 Morton Robt
105 Pennington Charles B ◎ 827-3427
107 Holt Clayton V ◎ 827-2092

9

1ST ST (CRAMERTON) FROM RIVERSIDE DR NORTH 7 EAST OF 8TH AV

ZIP CODE 28032
2 Brandenburg Jimmy ◎ 824-4547
3 Beatty Danl H ◎ 824-2057
4 ★ Faulkner Kay
5 Lineberger Wilma M ◎ 824-2843
6 Poindexter Harold G ◎ 824-2514
7 Weathers Ned H ◎
8 Jordan Lamar 824-4186
9 Hensley Everett T 824-3717
10 Moore Agnes F Mrs ◎ 824-3267
11 Moore Carl B ◎ 824-2944
12 Hughes Claude A ◎ 824-3032
13 ★ Swayney Ina Mrs 824-1311
14 Byers Danl R ◎ 824-1864
14½ ★ Byero Dennis C 824-4774
15 Thomas Thos C ◎
MAIN BEGINS

23

1ST ST (MT HOLLY)—FROM 224 W CHARLOTTE AV NORTH 1 WEST OF N MAIN ST

ZIP CODE 28120
120 Culpepper Robt S ◎
125 Grier Manuel L ◎ 827-6994
126 Cook Mary S Mrs ◎ 827-3926
CEDAR LA BEGINS
201 Lunsford Glenn V ◎ 827-2513
207 Ramsey Cora M Mrs ◎ 827-5943
Smith James S
215 Huffstetler Wm G ◎ 827-4434
216 Williams James 827-6580
219 Vacant
225 Pope Blaine W Jr
230 Barnes Danl L ◎
231 Vacant
LUKES CT BEGINS
300a Carpenter Edgar H ◎ 827-6593
300b Vacant
309 Loftin Wm Jr ◎ 827-3123
317 Gowan Bonnie S Mrs ◎ 827-4154
B AV BEGINS
WOODLAWN AV INTERSECTS

27

1ST ST (STANLEY)—FROM 112 W CHURCH ST NORTH 1 WEST OF N MAIN ST

ZIP CODE 28164
PARKWOOD INTERSECTS
403 Helton Ivey E ◎ 263-4006
405 Hampton Dovie H Mrs 263-2562
409 Powell Theo R ◎ 263-2225

17

1ST ST E (CATAWBA HEIGHTS)—FROM BELMONT-MT HOLLY RD EAST 1 SOUTH OF TUCKASEEGEE RD

ZIP CODE 28012
101 Anthony James E ◎ 827-5205
102 Bishop Ira A ◎
104 Mathis John H Jr ◎ 827-3644
105 Huffstetler Wayne M ◎ 827-3982
106 Bishop Mae S ◎ 827-3714

Piedmont Bible Institute
426 Woodlawn Extension
CRAMERTON FREE WILL BAPTIST CHURCH
Welcome To Our Services
Sunday School 9:45 A.M.—Morning Worship 11:00 A.M.
We Preach Christ, Crucified, Risen Coming Again
Rev. Roy Rikard
Dial 824-2840 and 824-2002
Free Will Day Care Kindergarten
Cramerton, N.C. (28032)

THE MASSEY COMPANY
Hardware
117 S. Main St.
Tel. 827-2431
P.O. Box 26
Mount Holly, N.C. (28120)
Industrial
500 E. Central Av.
Tel. 827-9661

Carothers Funeral Home
STANLEY TEL. 263-2631
MT. HOLLY TEL. 827-6746
BELMONT TEL. 825-8477

FIRST FEDERAL SAVINGS AND LOAN ASSOCIATION
Main Office 251 W. Main Av., Gastonia, N.C. (28052)
Abbey Plaza Branch All Offices Dial 865-7485
Also Downtown Gastonia; Dixie Village; South Gastonia;
Akers Center; Downtown Dallas
INSURED

E 1ST ST (CH)—Contd
107 Bishop Donald L ◎ 827-6284

6

1ST ST N —FROM 114 CATAWBA ST NORTH 1 EAST OF CHRONICLE ST

ZIP CODE 28012
104 Williams Geo C 825-3654
105 Vacant
106 ★ Smith Lloyd
108 Vacant
109 Williams Geo E
NEW BEGINS
112 Vacant
114 Williams
115 Arrowood Clyde 825-2895
ERVIN INTERSECTS

6

1ST ST S —FROM 114 CATAWBA ST SOUTH 1 EAST OF CHRONICLE ST

ZIP CODE 28012
2 ★ Harrison Charles R
3 Taylor Boyd
4 ★ Willis Frank 825-3601
5 ★ Mauney Mary
5s Sisk John W
6 Strange Wm 825-8486
7 Foster Eug
9 Carpenter Earl
10 ★ Pope Harold
BROOK BEGINS
11 Bell Charles 825-9322
12 ★ Taylor David
13 ★ Underdown Orrie
19 ★ Tarbush Gary 825-9315
16 ★ Hinson Marshall
20 Cloninger Marie E 825-8646
BACK ENDS

117

2D ST (CATAWBA HEIGHTS) FROM 204 MARGARETTE AV NORTHEAST 2 NORTHWEST OF BELMONT-MT HOLLY RD

ZIP CODE 28012
105 Vacant

9

2D ST (CRAMERTON)—FROM RIVERSIDE DR NORTH 6 EAST OF 8TH AV

ZIP CODE 28032
17 Bryson Arth C ◎ 824-3827
18 Black Ellon M ◎ 824-4146
19 Bryson Callie E ◎ 824-3718
20 Ledford Pauline Mrs 824-9718
21 Duckworth Stamey A ◎ 824-3230
22 Heavner Roger
23 ★ Pardo F B 824-3198
24 Hedglin Ellen P Mrs ◎ 824-2506
25 Carnes Mary W Mrs ◎ 824-3093
26 Hall Alma H Mrs ◎ 824-2145
27 ★ Hoyle Steph F 824-9772
28 Pardo Mary B Mrs 824-4875
29 Morrison Michl R ◎
30 Beaty Frank E ◎ 824-3907
31 Bolick Arnold J ◎ 824-3784
32 Deaton Earl S ◎ 824-2466
33 Dameron Toye ◎ 824-4183
34 Garrison Frank A ◎ 824-2964
MAIN INTERSECTS

24

2D ST (MT HOLLY)—FROM 208 STROUPE ST NORTH 2 WEST OF W CATAWBA AV EXTN

ZIP CODE 28120
100 Keeter Lester W ◎ 827-4180
101 Allman James W ◎ 827-4237
103 Allman Grady E ◎ 827-9715

SHERRILL INDUSTRIES, Inc.
STAMPINGS — SPRINGS — CASTINGS
AUTOMATIC SCREW MACHINE PRODUCTS
Dallas-Cherryville Hwy. 277
Gastonia, N.C. (28052)
P.O. Drawer 578
Tel. (704) 922-7871

REALTOR®
DIXON PROPERTIES, Inc.
REAL ESTATE — APPRAISALS AND SALES
BUILDERS • DEVELOPERS
27 Catawba St., P.O. Drawer P
Belmont, N.C. (28012)
Tel. 825-5151

2D ST (MT H)—Contd
104 Miller Retha M Mrs ◎ 827-6165
105 Banks John W ◎ 827-2923
Wooten M Larry ◎ 827-5012
107 Fox Arlie ◎ 827-2831
108 Stewart Oland R ◎ 827-3971
109 Palmer Gaither A ◎ 827-9747
110 Long Wm F 827-6210
111 Willard Will W ◎
112 Roseman Gertie M Mrs ◎ 827-5743
113 Vacant
114 Ball Ted ◎ 827-9203
115 No Return
115a Mc Clure Truitt H ◎ 827-5650

27

2D ST (STANLEY)—FROM 125 W CHURCH ST NORTH 2 WEST OF N MAIN ST

ZIP CODE 28164
303 Spargo Ida D Mrs ◎
304 Brown Lora M Mrs ◎
305 Sisk John D ◎ 263-2063
306 Bentley Mildred W Mrs ◎ 263-2987
309 ★ Abernethy Don
310 Pearl's Beauty Shop 263-2718
Howard Pearl M Mrs ◎ 263-2718
311 Winston Bill
314 Woody Alex Jr ◎ 263-8425
314½ Vacant
315 Gaston Lillie S Mrs ◎ 263-2669
514 ★ Fisher Lloyd
516 Bradshaw Hattie A Mrs ◎ 263-2604
VALLEY INTERSECTS
(NOT OPEN)
RHYNE INTERSECTS
600 Griffin Floyd E ◎ 263-2535
601 Vacant
604 Tallant James
605 Ramsey Ray E ◎ 263-8732
606 Carswell Hattie H Mrs ◎ 263-8005
607 Frisbee Luther E

17

2D ST E (CATAWBA HEIGHTS)—FROM 1ST ST NORTHEAST 1 SOUTHEAST OF TUCKASEEGEE RD

ZIP CODE 28012

6

2D ST S —FROM 217 CATAWBA ST SOUTH 1 EAST OF 1ST ST

ZIP CODE 28012
BROOK INTERSECTS

9

3D ST (CRAMERTON)—FROM 35 RIVERSIDE DR NORTH 5 EAST OF 8TH AV

ZIP CODE 28032
36 Herron Pearl L Mrs ◎ 824-2638
37 Ellis D Boone ◎ 824-4715
38 Vacant
39 ★ Hovis Nellie G Mrs 824-9730
40 Wright James L ◎ 824-2842
41 Quick James A Jr ◎ 824-1360
42 Van Dyke Ethel H Mrs ◎ 824-3248
43 Byers Carl W ◎
44 Overcash Walter D ◎ 824-2207
45 Hinson Ted J ◎ 824-3034
46 Morrow Ruth A Mrs
47 ★ Green Thos C ◎
48 Sheppard Charles ◎
49 ★ Coleman Alf N ◎ 824-4790
50 Johnson John W ◎ 824-4880
51 Hudspeth David L
52 ★ Hasting Charles F ◎
53 Hudspeth Leonard R 824-3102
MAIN INTERSECTS

CNB GNB
YOUR HOMETOWN BANK
THE CITIZENS NATIONAL BANK
"YOUR HOMETOWN BANK"
Gastonia—Belmont Abbey College—Cramerton—Lowell—Stanley—Mt. Holly—Dallas
FDIC
Each depositor insured to $40,000
FEDERAL DEPOSIT INSURANCE CORPORATION

GASTONIA UNITED OIL CO., INC.
HOYLE T. EFIRD, President-Treasurer
American Gasoline—Oils and Heating Oil
Office: 2766 E. Ozark Ave., Ranlo, N.C. (28052)
Drawer 68, Gastonia, N.C. (28052)
Tel. 824-3561
AMOCO ®

Mutual Building & Savings Association

Fast Service

—

Long Term

—

Low Cost

Tel. 827-6744

137 S. Main St.
P.O. Box 906
Mount Holly,
N.C. (28120)

H. L. FOWLER

INSURANCE AGENCY

- Auto
- Fire
- Liability
- Life

Tel. 827-6744

137 S. Main St.
P.O. Box 906
Mt. Holly, N.C.
(28120)

MOUNT HOLLY, N.C.

Growing in Beauty and Business

133 S. Main St., P.O. Box 406 (Mt. H; 28120) Tel. 827-3931

24

3D ST (MT HOLLY)—FROM 401 STROUPE ST NORTH 1 WEST OF 2D ST

ZIP CODE 28120
98 Noles Carl S ◎ 827-2256
100 Patterson Tony ◎ 827-2708
101 Smith Blair F ◎ 827-3842
102 Perkins Billy R ◎ 827-4891
103 Camp Jerry R ◎ 827-3060
104 Wingate Carrie M Mrs ◎ 827-2068
105 Cook James L ◎ 827-6492
107★ Helms Bill ◎
111 Willard Clyde G ◎ 827-5045
112 Rhyne Geo E ◎
113 Underdown Alice G Mrs ◎ 827-9474
115 Underdown G Eug ◎
118★ Taylor Mildred Mrs
119★ Caudel John
120 Evans Benj H ◎ 827-6739
120½ Fox Jack E ◎

27

3D ST (STANLEY)—FROM RIDGE ST NORTH 2 WEST OF 1ST ST

ZIP CODE 28164
401 Black Gertrude A 263-2602
402 Vacant
405 Nance Christine Mrs ◎
406 Rayfield J Arth ◎ 263-2992
407★ Guy Allen 263-8392
VALLEY INTERSECTS
(NOT OPEN)
500 West Grover ◎ 263-4584
501 Henderson Warren G 263-4533
502 Bowen Lewis L 263-8176
505 Crawford Lester E 263-8405
506 Fisher Rueben H ◎ 263-8810
507 Hester Billy K ◎
508 Mills Jesse B
509 Cudd Robt A ◎
509a★ Gheen Michl C
512 Taylor Marshall W 263-2774
513★ Clark Charles H 263-4501

6

3D ST N —FROM 343 CATAWBA ST NORTHEAST 2 SOUTHEAST OF PARK ST

ZIP CODE 28012
CHURCH INTERSECTS
320 Apartments
1★ Benfield Noel
2★ Cable Roger
Vacant
4★ Morris Hugh
5★ Lineberger Barry
322 Baucom Mary S 825-5962
324 Sams Cora B Mrs ◎ 825-2884
400 Rice Lucy H Mrs 825-8613

6

3D ST S —FROM 343 CATAWBA ST SOUTHWEST 1 NORTHWEST OF 4TH ST

ZIP CODE 28012
BROOK INTERSECTS

9

4TH ST (CRAMERTON) FROM RIVERSIDE DR NORTH 4 EAST OF 8TH AV

ZIP CODE 28032
57 Bridges Everette J ◎ 824-3406
58 Herron Odessa G Mrs ◎ 824-1219
59 Mayne Rose Mrs 824-4422
60 Martin Gary E ◎ 824-4174
61 Byers Mary L Mrs ◎ 824-3006
62 Dameron Roy M ◎ 824-1058
63 Smith Luther L ◎ 824-1954
64 Parton Elmore A ◎ 824-3642
65 Sewell Joel M ◎ 824-2597
66 Pearson Dovie P Mrs ◎ 824-4119
67 Tucker Joe C 824-1158
68 Vacant
69 Cloninger Alf H 824-4694
70 Giles Loman ◎ 824-2528
71 Helms Willie J C ◎ 824-4729
72 Partain Horace R ◎ 824-3825

L. S. RANKIN & SONS, Inc
Distributor
UNION OIL COMPANY OF CALIFORNIA
P.O. Box 1084
913 W. Franklin Blvd., Gastonia, N.C. (28052)
Tels. 865-2306, 824-4374 and 825-5113
union 76
76 UNIFLAME

STOWE MERCANTILE CO.
Quality Merchandise Since 1889
CLOTHING — HARDWARE — FURNITURE
6 N. Main St., P.O. Box 232 Belmont, N.C. (28012) Tel. 825-5321

4TH ST (C)—Contd
73 Gittens Robt R Rev Jr ◎ 824-3342
74 Smart Mildred J ◎ 824-2000
MAIN INTERSECTS

27

4TH ST (STANLEY) — FROM HOVIS RD NORTH 4 WEST OF N MAIN ST

ZIP CODE 28164
MORRIS ENDS
305 Crouse Thad R ◎
308 Vance Lloyd L ◎
309 Mauney Michl R ◎ 263-8201
312 Adams James J ◎
313 ★ Earle Hattie J 263-4986
VALLEY ST INTERSECTS
403 Stanley Water Dept 263-2581
434 Johnston John L ◎ 263-4703
436 Quilliams Jerry T ◎ 263-8218
500 Steelman John S ◎ 263-2210
504 Wilson Grace C Mrs ◎ 263-8172
505 ★ Wylie Jerry W 263-2895
509 Anderson Ernest A ◎ 263-2025
705 First Free Will Bapt Ch (Fellowship Bldg)
711 ★ Mc Culley J H
715 ★ Miller Geo H 263-8744
717 Davidson Ruby P Mrs 263-4655
719 Bost Cecil
721 Justice Richd A 263-4875
723 Kirkland Howard
725 Steele Harold J
727 ★ Grant Robt

6

4TH ST N —FROM 429 CATAWBA ST NORTH 1 EAST OF N 3D ST

ZIP CODE 28012

6

4TH ST S —FROM 429 CATAWBA ST SOUTH 1 EAST OF S 3D ST

ZIP CODE 28012
11 Sigmon Jay 825-8653
12 Hancil Ethel J Mrs 825-5313
BROOK INTERSECTS
14 ★ Johnson Roy L 825-5940
18 Brigman Ruth 825-3633
24 Garrett Jack M 825-8169
SOU RY CROSSES

9

5TH ST (CRAMERTON) FROM 75 RIVERSIDE DR NORTH 3 EAST OF 8TH AV

ZIP CODE 28032
80 Rhyne Archie L ◎ 824-3222
81 Cochran Gentry B
82 Harvey Richd D
83 Etters Claudia R Mrs ◎ 824-1682
84 Hester Bobby L 824-4833
85 Hudspeth E Floyd ◎ 824-3846
86 Ensley Melvin W ◎ 824-2678
87 Tennent John W ◎ 824-3429
88 Green Thomas R Jr ◎ 824-9315
89 ★ Tessenar Bennie B 824-3352
90 House Irene Mrs ◎ 824-4514
91 Ramey David E
93 Riverside Bapt Church (ofc)
MAIN INTERSECTS

8

5TH ST S —FROM CATAWBA ST SOUTHWEST 1 WEST OF 7TH ST

ZIP CODE 28012
3 Moses Clara H Mrs 825-3129
PLUM BEGINS
8 Auten Dorothy L 825-8580
11 Loftin Pearlee V Mrs 825-2462
14 Woolard Carl
BROOK INTERSECTS

19 MAIN ST.
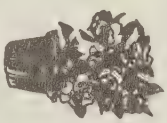
potted plants
BEVERLY FLORIST
CORSAGES—POTTED PLANTS—FUNERAL ARRANGEMENTS
PERMANENT DESIGNS—FREE HOSPITAL DELIVERIES
Flowers For All Occasions
Telephones 825-9401—865-4804—825-8691

Flowers
BELMONT, N.C. (28012)

Be Insurance Wise — Buy
Watson Insurance Agency, Inc.
Phone 825-9641
126 N. Main St. Belmont, N.C. (28012)
Be Insurance Wise — Buy

CRAIG REALTY & Development Co.

Residential and Industrial Developers

Business and Residential Rentals and Sales

REALTOR®

Developers of JACKSON PARK and CRAIG HEIGHTS

Tel. 827-3265

Hwy. 27
P.O. Box 308
Stanley, N.C.
(28164)

Belk Matthews

"Your Happy Shopping Store"

26-28 N. Main St., P.O. Box 668, Belmont, N.C. (28012) Tel. 825-5153

6

S 5TH ST—Contd
15 Lingerfelt Torrence M
16 Huggins Charles P 825-5083
19 Weathers Thos E 825-5238
20 Moses Perry L
25 Weathers Leonard 825-5095
26 O'Dell Frank

8

5TH ST S EXTN —FROM REAR 21 HAWTHORNE ST NORTHEAST ALONG SOU RY

ZIP CODE 28012
NUMBERS IRREGULAR
Tarbush Wade H ◎
100 Childers Hattie H Mrs ◎ 825-9463
Rear Vacant
110 Bearden Ada D Mrs ◎ 825-8695
112 Flowers Ivery F 825-3911
112½ Bowder Jackson B ◎ 825-5616
120 ★ Lockridge Ricky
191 Ball Ethel R ◎ 825-2916
195 Vacant
502 Lane Lillie P Mrs ◎ 825-5433
502½ Sheally Vicky T Mrs ◎ 825-5695
504 Vacant
150 Chastain Harvie T
200 Allen Mildred S ◎ 825-5255
190 Carlisle Bobbie C Mrs ◎ 825-3432
192 Hinson Archie ◎
249 Glover Raymond H ◎ 825-3681
283 Hoffman Furman ◎
247 Bearden J N ◎ 825-8645
260 ★ Waldrup Clarence
261 Wingate Leeper B 825-5996
265½ ★ Traywich Robt ◎
280 ★ Drennan Jerry ◎ 825-5215
287 ★ Aldridge Floyd 825-3409
606 Faith Baptist Church
300 Crowe Beatrice J Mrs ◎ 825-2120
218 ★ Robbins Doyel D
284 Lambert Curtis J Jr 825-3452
301 Farmer Clyde ◎ 825-9205
302 Farmer Ellie A Mrs ◎ 825-3630
316 Mason Doris ◎ 825-5914
304 Horne Dempsey C ◎ 825-5046
304½ Horne Dick W ◎ 825-3005
340 Vacant
282 Sirmons Douglas W ◎ 825-2612
285 Green Mitchell ◎
265 ★ Goins Carl ◎ 825-8903

9

6TH ST (CRAMERTON) FROM 94 RIVERSIDE DR NORTH 2 EAST OF 8TH AV

ZIP CODE 28032
97 Brown Lloyd R 824-9753
98 Bridges Herman F ◎ 824-1105
98½ Hester's Beauty Shop
99 Hester Bert A 824-4488
100 Hice Frank W ◎ 824-2493
101 Glover Mary C Mrs ◎ 824-3353
102 Mc Donald Howard L ◎ 824-3223
103 Ledford Loyd J ◎
107 Bishop Annie B Mrs ◎
108 Teigue Arth C 824-4148
MAIN INTERSECTS

8

6TH ST N —FROM 549 CATAWBA ST NORTHEAST 2 SOUTHEAST OF 4TH ST

ZIP CODE 28012
107 Belmont Box Co 825-2643
CHURCH INTERSECTS
204 Moore Geo
205 Turley Geo 825-3010
206 Vacant
207 ★ Finney John G 825-2262
208 Meadows Ronnie
209 Bailey Una L 825-9502
210 ★ Carter Dennis 825-9534

YOUR Independent Insurance AGENT

McLURD DELLINGER INSURANCE AGENCY
Home—Fire—Auto—Casualty—Hospitalization
116 E. Central Ave. P.O. Box 865
Mount Holly, North Carolina (28120)
704/827-5126—Night 827-4417

BUMGARDNER FUNERAL HOME Inc.
Twin Oaks Chapel
515 N. Central Ave. Belmont, N.C. (28012) Tel. 825-5301

7

N 6TH ST—Contd
211 ★ Barrett Walter L 825-9187
212 Byars Jerry 825-5602
213 ★ Passmere Keith 825-2984
214 Vacant
215 ★ Chappell Billy 825-5663
216 ★ Foster Rita 825-9343
217 ★ Stewart Norman 825-8023
218 ★ Carlisle Danny E
219 ★ Graham Lucille O Mrs 825-3613
220 ★ Williams Margt Mrs
221 ★ Dyke Bill
222 ★ Causby Geraldine Mrs
223 ★ Cranford Harold 825-8241
224 ★ Rezac H G
225 Vacant
227 Pelney Carl 825-9444
229 ★ Hester Dwyne 825-8412

14

300 State National Guard Armory 825-8751
301 Byrd Emerson G ◎ 825-2928
303 Farmer Ray V ◎ 825-3686
305 Nations Gene L ◎ 825-2033
307 Ward David L ◎ 825-3796
308 Stephens Furman H ◎
ALICE AV INTERSECTS
309 Martin James A real est ◎ 825-2466
310 Harris Ronald R 825-8025
312 ★ Best Jimmy 825-8210
313 Vacant
314 Lawrence Cliff T
315 No Return
317 Mullinax Terry H
319 ★ Minney Randy G
321 ★ Ramirez Delores M
WILKINSON BLVD
INTERSECTS

9

7TH ST (CRAMERTON)
FROM RIVERSIDE DR
NORTH 1 EAST OF 8TH AV

ZIP CODE 28032
110 Day Patsy O Mrs
112 Campbell Geo A ◎ 824-3013
113 ★ Garrison Jarvis
114 Lazenby Michl K ◎ 824-9586
115 Owensby Dorothy D Mrs ◎ 824-9782
116 Garrison James G ◎ 824-3283
117 Vacant
118 Presswood Janette E Mrs ◎ 824-3203
119 Mc Donald Lillian K ◎ 824-3044
120 Barnes Bertha L Mrs ◎ 824-2240
121 White Margt D Mrs ◎ 824-2862
122 Falls Palmer Jr
123 Oates Wm B ◎ 824-4133
124 Teague Lera H Mrs ◎ 824-1335
125 Teague Fannie A ◎ 824-3030
126 Vacant
MAIN INTERSECTS

8

7TH ST S —FROM 612 PLUM
ST NORTHEAST 1
SOUTHEAST OF TUCKER ST

ZIP CODE 28012
12 ★ Johnson Ethel Mrs 825-3646
13 Johnson T J
16 Stowe Mary E Mrs 825-2078
BROOK INTERSECTS
17 ★ Rick Roy T Jr

9

8TH AV (CRAMERTON)
FROM NEAR SOUTH FORK
CATAWBA RIVER AT
BRIDGE NORTHEAST THEN
NORTHWEST ALONG SOU
RY

ZIP CODE 28032
CENTER ST BEGINS
MAIN ST INTERSECTS
RIVERSIDE DR BEGINS
127 Benfield Venner A ◎ 824-2482

Carrier
Mount Holly Heating & Air Conditioning Co.
107 Madora St. Mount Holly, N.C. (28120)
Tel. 827-3421
Nights—Sundays—Holidays Tel. 827-2920 or 827-6510

BELMONT SAVINGS & LOAN ASSN.

A SAVINGS INSTITUTION SINCE 1915

Dial
825-8428

42
Catawba St.
P.O. Box 628
Belmont, N.C.
(28012)

Belmont Cleaners, Inc.
CUSTOM CARE CLEANING
PERSONALIZED MODERN SHIRT SERVICE
111 S. Main St., Belmont, N.C. (28012) Tel. 825-8514

8TH AV (C)—Contd
Wilson Hinson 824-1355
128 Crisp Alvin G 824-4112
129 Moore Barbara W Mrs ◎ 824-2748
130 Sipes Everette E Jr 824-2880
131 Sipe Bessie M Mrs ◎ 824-2873
132 Mc Gulliard Earl J ◎ 824-2375
133 Nix Roy C ◎ 824-1968
134 Payne Ray T 824-9202
135 Dixon Walter B ◎ 824-1984
136 Laney Clydie F Mrs ◎ 824-3053
138 Vacant
139½ South Fork Lodge No 462 (AF&AM)
140 Cramerton Union 76 Service 824-2312
9TH ENDS
143 Vacant
147 Cramerton Volunteer Fire Dept 824-3915
149 Cramerton Drug Co 824-2521
150 Cramerton Clinic 824-1321
151 Cramerton Presbyterian Church
SOU RY CROSSES
152 Cramerton Presby Ch Manse 824-1832
153 ★ Young Aaron K 824-3018
154 Cunningham Ossie W Mrs ◎ 824-1961
Rear Gregory Pearl W Mrs 824-3118
155 Hutto Geo A 824-2043
156 Stiles Garland R ◎ 824-1234
157 Moss Billy B ◎ 824-3308
158 Nesbit W Ray 824-1039
159 Johns Eug E Rev 824-2878
160 Pendleton Garnelle R ◎ 824-3344
161 Sewell Theresa T Mrs
162 Rector Carl W ◎ 824-4420
163 Featherstone J Parks ◎ 824-1009
164 Long Robt V ◎ 824-2724
165 Bost Dennis C 824-3486
166 ★ Brendle Jerry M ◎
167 Andrews Edw L ◎ 824-2953
168 Martin Larry P ◎ 824-3594
169 Carter J Milford ◎ 824-4812
170 Price Howard A ◎ 824-3595
171 Bost Charles L 824-4748
172 Rotan Henry S ◎ 824-1863
173 Rotan Robt E ◎ 824-4255
174 Hinson Mae S Mrs ◎ 824-2415
10TH BEGINS
235 First Baptist Church 824-1991
236 Cramerton Public Schools 824-2285
237 Keeter G Ray ◎ 824-2045
238 Eller Grady R ◎ 824-2065
239 Clevenger J Donald ◎ 824-2674
Rear ★ Poole Theo
241 Hurd Pauline R Mrs ◎ 824-3246
242 No Return
JULIAN ST BEGINS
243 Wallace Mattie Mrs 824-1485
243a Ferguson Louise B Mrs 824-3997
243b Harris Vernie V Mrs 824-2035
243c Norris Ruth S Mrs 824-2420
243d Johnson Alma Mrs 824-4184
244 Hendrix Margt 824-1875
11TH ST BEGINS
245a Keener Jessie Mrs 824-4172
245b Massey Jennie W Mrs
246 Shellman Henry S ◎ 824-1802
247 Howard Johnny W
248 Turner J Frank ◎ 824-2785
249 Smith Callie L Mrs ◎ 824-3345
250 Turner Fred T ◎
251 ★ Michaels Jean Mrs 824-1473
252 Vacant
253 Elrod Baron S 824-9209
254 Randall Claude W ◎ 824-9604
255 Vacant
256 Queen Margt ◎ 824-2701
257 Jones Monroe M ◎ 824-1843
258 Ballard Lottie H Mrs ◎ 824-3356
259 Nank's Beauty Shop
★ Leeper Rankin R ◎ 824-1275
260 Wardell Paul ◎
261 Vacant
262 Ensley Annie L ◎ 824-1744
262a Harrison Judith B Mrs ◎ 824-1798
263 Vacant
264 Ware Douglas J ◎
265 Smith Mae Mrs ◎ 824-2725
266 Hovis Clarence E ◎ 824-4109
267 Coley James W ◎ 824-2250
268 Stevens Franklin ◎ 824-9467

JEAN'S FLOWERS
FLOWERS FOR ALL OCCASIONS
210 A Park St., Belmont, N.C. (28012) Tels. 825-9781
Nights, Sundays and Holidays 825-5730 — 825-8972

8TH AV (C)—Contd
269 Gordon Rebecca M Mrs ◎
270 Van Pelt Lester R ◎ 824-1853
271 Mc Cants Jewell D
271a Black Larry W 824-3145
271b Buchanan David R 824-9349
271½ Brandon Charles H ◎ 824-1673
BROOKLYN AV BEGINS
272 Stone Earl A ◎ 824-2743
273 Stroupe Harold J 824-1229
274 Whitener W Larry ◎ 824-1397
275 Richards Florence S Mrs ◎ 824-2387
276 Pence Robt M ◎ 824-1090
277 Jackson Ervin R ◎ 824-2329
278 English Leonard E ◎ 824-2602
279 Vacant
280 ★ Goble Betty Mrs
SCOGGINS BEGINS
281 No Return
282 Harrill Ruth S ◎ 824-3880
283 Helms Jerry C ◎ 824-4206
284 Pittman Edw A ◎ 824-2753
PARK BEGINS
285 Bost Max H ◎ 824-2946
285a Church Of God Recreation Hall
286 Luke S A Rev 824-2535
288 Cramerton Church Of God 824-4286

9

8TH AV EXTN (CRAMERTON)—A CONTINUATION OF 8TH AV NORTHWEST

ZIP CODE 28032
NUMBERS IRREGULAR
1 Dub L Kwik Food Store 824-9174
1a Grace's Beauty Shop 824-3615
1b Johnson Della 824-2672
2 Vacant
3 Warren Geo W ◎ 824-2631
7 Reece Hardware 824-1154
8 Evans Oliver T ◎ 824-1331
9 Harrison Marie
10 Cramerton Cleaners 824-4302
★ Walker Annie M Mrs 424-2675
11 Graves Virginia S Mrs 824-3233
12 Clippard Ralph J 824-3631
13 Millie's Beauty Salon 824-4232
14 Vacant
16 Baker Furniture Co 824-1204
16a ★ Clifford Wayne
17 Woods Clarence T ◎ 824-1545
Rear Ledford Wm R ◎ 824-3844
19 Woods Garage auto reprs 824-1545
20 Vacant
Farris Irene Mrs ◎ 824-1779
703 Vaughn Nannie B Mrs ◎ 824-1615
501 Brandon Reece
502 Hope's Studio photogs 824-2235
Hope Silas J ◎ 824-2235
503 Mims Mitchell ◎
509 ★ Stewart J Fred 824-2322
★ Mc Carns L H 824-1383
501½ Andrews Lewis M ◎ 824-3975
603 Brandon F Max ◎ 824-1303
601 Bagwell Lillian H Mrs ◎ 824-1507
Clanton Annie Mrs ◎ 824-1402
Smith Virgil C ◎ 824-1665
Jenkins Oscar R ◎ 824-1442
605 Rucker Mamie Mrs ◎ 824-1393
604 Farris Fred T ◎ 824-1452
701 Farris Arnold W ◎ 824-1779
705 Jones Ruby Mrs ◎ 824-2936
Mims Eula Mrs ◎ 824-1472
505 Mc Carn Clifford F ◎ 824-1383
Bland Dorothy Mrs ◎
707 Gee Edw A ◎ 824-1482
723 Duncan Floyd L ◎
802 Alexander Leona G Mrs ◎

HAWLEY LUMBER COMPANY, INC.
BUILDING MATERIAL OF ALL KINDS
112 W. DALLAS RD.
STANLEY, N.C. (28164)
P.O. BOX 157
PHONE 263-2744
and 263-4700
CAROLINAS BRANCH AGC ASSOCIATE MEMBER

Hillcrest Garden Cemetery Park Corp.
"EAST GASTON'S MOST PICTURESQUE CEMETERY"
PARK LOCATED MIDWAY BETWEEN MOUNT HOLLY AND STANLEY
OFFICE 226 S. Main St.
TELEPHONE 827-6746
Mt. Holly, N.C. (28120)

FIRST FEDERAL SAVINGS AND LOAN ASSOCIATION
Main Office 251 W. Main Av., Gastonia, N.C. (28052)
Abbey Plaza Branch All Offices Dial 865-7485
Also Downtown Gastonia; Dixie Village; South Gastonia;
Akers Center; Downtown Dallas
INSURED

8TH AV EXTN (C)—Contd
725 Duncan Fronie J Mrs ◎ 824-9383
509 Stewart James ◎ 824-9445
803 ★ Baker Lee
810 Gee Ruth S Mrs ◎ 824-1443
805 Poole Lily P Mrs ◎ 824-3059
808 Cantrell Fred

8

8TH ST —FROM END OF PLUM ST NORTHEAST 1 NORTHWEST OF TUCKER ST

ZIP CODE 28012
ELM ENDS
3 ★ Pryor Nathan
5 Moore Boyd 825-2428
6 Stroupe Claude A 825-8737
8 Davis Robt R
9 ★ Gibson Charles 825-3815
CALDWELL ENDS
BROOK INTERSECTS
11 Hamilton Harvey L
14 Cauthren Conley
15 ★ Bell Charles Jr

10

9TH ST —FROM 800 CATAWBA ST NORTH 6 EAST OF PARK ST

ZIP CODE 28012
106 Mitchell Joe T ◎ 825-8524
107 Lee C Edw ◎ 825-2853
108 Russell John F ◎ 825-3430
111 Brown Elva L Mrs ◎ 825-2155
112 Ballard Thos H ◎ 825-2436
115 Hodge Ralph S ◎ 825-2114
116 Young Kenneth E ◎ 825-2083
117 ★ Summerville Pauline ◎ 825-3241
12TH BEGINS
201 Summerville Price G ◎
202 ★ Summerville Darryl ◎ 825-9328
203 Hicks Earnest
204 Hodge's Quick Way Laundry 825-8404
205 Wilson J L
206 ★ William Callie
207 Bailey J L 825-2540
208 Hill Grady
209 Cloninger Alice F Mrs 825-8181
210 Mc Coig Paul ◎ 825-8717
211 Gulledge F Howard 825-5068
213 Morgan James V
213a Mason Burnett L
213b ★ Carr Carol
214 Vacant
216 Franklin Geo H ◎

9

9TH ST (CRAMERTON) FROM 194 FRONT ST NORTH 1 WEST OF 8TH AV

ZIP CODE 28032
176 Baker Ronnie ◎ 824-4548
CENTER INTERSECTS
FRONT BEGINS

9

10TH ST (CRAMERTON) FROM BEGINNING OF MAYFLOWER ST NORTH 2 WEST OF 8TH AV

ZIP CODE 28032
CENTER ENDS
175 Andrews Ray ◎ 824-3743
193 Craig Thomas M ◎ 824-2141
8TH AV INTERSECTS
212 Keeter Flossie Mrs 824-2744
214 Teague Wm D ◎ 824-1348
POPLAR ENDS
215 Norris Joseph ◎ 824-2453
216 Marlowe L C ◎ 824-2042
217 Rhymer Helen ◎ 824-1134
218 Chaney Ralph L ◎ 824-1281
219 ★ Medford Wayne ◎
220 Wiggins James C ◎ 824-3000
221 Cash Ethel Mrs
222 Worley Emma A Mrs ◎ 824-3115
WILLOW ENDS
223 Stone James L 824-2330
224 Reece Idus T ◎ 824-2746
225 ★ Copeland Joseph R ◎ 824-4685
226 Reece Geo A ◎ 824-1386
RIVER INTERSECTS

10

10TH ST N —FROM 814 CATAWBA ST NORTH 1 EAST OF 9TH ST

ZIP CODE 28012
101 Meeler Edna F Mrs ◎ 825-8011
103 Lackey Ervin G 825-8728
106 Hinson Jimmy E
107 Wilkerson Bessie A Mrs ◎ 825-5317
108 Hartness Michl
116 ★ Moore W D 825-3044
12TH INTERSECTS
201 City Water Dept (Filtering Plant) 825-2625
204 Lowe James R ◎ 825-2831
Smith Lillie D Mrs 825-8869

10

10TH ST S —FROM 813 CATAWBA ST SOUTH 1 EAST OF 8TH ST

ZIP CODE 28012
17 Garrison Tony
19 Phillips Thos N 825-3283
21 Louie's Grocery
23 ★ Earwood Jo Anna Mrs 825-3130
25 Cloninger Ronnie W 825-2717
EDGEMONT BEGINS
26 Vacant
29 Bradley Jesse A
31 Vacant
LAYE BEGINS
33 Fitzgerald Joseph A 825-8527
36 Dover L C
37 Ellington Bettie H Mrs ◎ 825-5782
42 Chapman Geo
BROOK ENDS
CITY LIMITS

10

11TH ST —FROM 902 CATAWBA ST SOUTH 1 EAST OF S 10TH ST

ZIP CODE 28012
40 Lamberth Leonard Mc 825-8780
41 No Return
42 Pall Margt
43 ★ Sexton Joe F
44 ★ Forner Audie
45 Frady Geo

9

11TH ST (CRAMERTON) FROM 242 8TH ST NORTH 1 WEST OF JULIAN ST

ZIP CODE 28032
464 ★ Smith Randy ◎
465 Langley Eug ◎ 824-3816
466 Weathers Gladys O ◎ 824-3688
HIGH BEGINS
467 Norris Charles L Jr
468 Lineberger Elbert H ◎ 824-3237
469 Adams W Knox ◎ 824-2464
470 Herrin James E 824-2370
471 Carter Ila P Mrs ◎ 824-2874
472 Huss Claude B ◎ 824-1565
472a Martin Billy ◎ 824-2298
472b ★ Conard Arnold W 824-4176
473 Weathers Carolyn ◎ 824-9786
474 Eppley James W ◎ 824-1438
475 Ellington Joseph R ◎ 824-1255
475a ★ Patel G D
476 Herndon Jack 824-4744
477 Hendrix Mildred N Mrs ◎ 824-1762
WASHINGTON INTERSECTS
LINCOLN INTERSECTS

10

12TH ST —FROM 116 9TH ST EAST 1 NORTH OF CATAWBA ST

ZIP CODE 28012
107 Auten Eliz C Mrs ◎ 825-8195
109 Rodden Mason H ◎ 825-3560

9

12TH ST (CRAMERTON) FROM 290 MAYFLOWER AV SOUTH

ZIP CODE 28032
291 Jenkins Maude B Mrs ◎ 824-1772
295 Cramerton Water Plant

10

13TH ST —FROM 1300 CATAWBA ST WEST 1 SOUTH OF WILKINSON BLVD

ZIP CODE 28012
103 ★ Watts Saml S 825-2851
105 Carpenter Lester P ◎ 825-8407
200 Tadlock J H 825-5508
204 Baker Howell B 825-5872
206 Phillips Wm C

CNB YOUR HOMETOWN BANK
THE CITIZENS NATIONAL BANK
"YOUR HOMETOWN BANK"
Gastonia—Belmont Abbey College—Cramerton—Lowell—Stanley—Mt. Holly—Dallas
FDIC Each depositor insured to $40,000 FEDERAL DEPOSIT INSURANCE CORPORATION

McCALL BROTHERS INC.
Well Drilling—Water Systems
Water Mains—Waste Treatment
Pumps—Sewer Mains
Tel. 399-1506
6700 Belhaven Blvd.
Charlotte, N.C. (28216)

13TH ST—Contd
208 Williams Saml P ◎
209 Warren Bill P ◎ 825-8657
210 Arms J Troy ◎ 825-8611
211 Hardin Leo V 825-9124
212 Burns Hayden Jr ◎ 825-5522
213 Johnson Martha N Mrs ◎ 825-3942

9

13TH ST (CRAMERTON) FROM 306 MAYFLOWER AV SOUTH

ZIP CODE 28032
294 ★ Featherston Doug E ◎ 824-1304
294b ★ Featherston Doug E Jr 824-9619
295 ★ Morris S Lynn ◎ 824-9205
296 Carter Eug M ◎ 824-1993
297 ★ Nations K Ray 824-1803
298 ★ Groner Jerry N ◎ 824-4558
299 Laye Charlie E ◎ 824-2072
WOODLAWN AV BEGINS
300 Van Pelt James A ◎ 824-4486
301 Howe J Robt ◎ 824-1035
302 Bryant J W ◎
303 ★ Lee Odell S Mrs ◎ 824-1491

9

14TH ST (CRAMERTON) FROM 314 MAYFLOWER AV SOUTH

ZIP CODE 28032
372 Safrit Dewey L ◎ 824-4270
374 ★ Spencer Roy
WOODLAWN AV INTERSECTS
426 Rick Elmer ◎ 824-2639
427 Auten Fannie M Mrs ◎ 824-3394

9

15TH ST (CRAMERTON) FROM 328 MAYFLOWER AV SOUTH

ZIP CODE 28032
405a Bell Nola G Mrs
405b Wilkinson Alma B 824-2898
405c Vacant
405d No Return
428 Garrison Ed D ◎ 824-2093
Rear Byers Effie C Mrs 824-9344
429 Gordon Lois W Mrs ◎ 824-1932
430 Clippard Wayne E 824-9508
431 Young Roy G ◎
432 Anthony Ralph
WOODLAWN INTERSECTS

9

16TH ST (CRAMERTON) FROM 332 MAYFLOWER AV SOUTH

ZIP CODE 28032
432 ★ Belcher Wm G ◎ 824-1693
433 Human Charlie M ◎ 824-2389
434 Stone Mike
435 Ensley Elva A Mrs ◎ 824-1972
436 Guy Wm P ◎ 824-1495
437 Helms Home Repair 824-9496
Helms Ronald ◎ 824-9496

9

17TH ST (CRAMERTON) FROM 601 WOODLAWN AV NORTH

ZIP CODE 28032
438 Broadway Bradley J ◎ 824-2855
439 ★ Johnson Wilson
440 Newton John R Rev ◎ 824-3952
441 Ratchford Price B ◎ 824-3055
442 Trosa Joseph J 824-2468
443 Huskey Florie E ◎ 824-9750
444 Case Callie C Mrs ◎
445 Ethridge Lewis B ◎ 824-2315
446 Spivey Naomi P Mrs ◎ 824-2034
447 ★ Galyan Mena R Mrs ◎ 824-2173
Rear ★ Turner Nell Mrs ◎
448 Eaker Charles H ◎ 824-4491
MAYFLOWER INTERSECTS

9

18TH ST (CRAMERTON) FROM 600 WOODLAWN AV WEST

ZIP CODE 28032
449 Stines Pervie L ◎ 824-2319
450 Gray Alice H Mrs ◎ 824-2144
451 Thomas Robt R ◎ 824-2226

CLEO'S HEATING AND COOLING INC.
bryant
CONTRACTORS
Sales—Service
Radio Controlled Service Trucks
YORK
500 N. MARIETTA ST. P.O. BOX 3592, AKERS STA., GASTONIA, N.C. (28052)
PHONE 864-9901 SERVICE 864-9903, CHARLOTTE 333-9339

18TH ST (C)—Contd
451½ Vacant
452 Starrett Robt G ◎ 824-2328
453 Sides Freddie ◎
454 Putnam Saml D
455 Coffey Auburn Z ◎ 824-2033
456 Phillips James S ◎ 824-2102
457 Boyles Howard E ◎ 824-1951
458 Hance Wilma B Mrs ◎ 824-2243
459 Coffey Jack T ◎ 824-2485
459½ ★ Coffey Sidney T ◎ 824-3828
460 Grant Annie T Mrs ◎ 824-3024
461 Williamson Richd M ◎ 824-1835
462 ★ Martin Thos E 824-3440
463 Helms Ray
464 Carpenter Ernest S ◎ 824-3543
465 Carpenter James R ◎ 824-3681

14

ABBEY PLAZA —A SHOPPING CENTER LOCATED AT 601 PARK ST AND WILKINSON BLVD

ZIP CODE 28012
Big M Mart gro 825-3727
Rose's Department Stores 825-3749
Shoe Hut 825-5666
Radio Shack 825-3211
Discount Fabrics clo 825-5171
Eckerd's Drug Stores 825-3358
Bank Of Belmont The (Abbey Plaza Br) 825-3767
First Federal Savings & Loan Assn (Br) 865-7485

24

ABERNATHY ST (MT HOLLY)—FROM 409 STROUPE ST NORTH 5 WEST OF W CATAWBA AV EXTN

ZIP CODE 28120
100 Black Baxter H ◎ 827-3310
101 Hartsell Ervin M ◎ 827-6626
102 Kiser J Pat 827-6490
103 Martin Devone N ◎ 827-5662
104 Abernathy Vickie
105 Thrower Vertie R Mrs ◎ 827-2038
106 Helms Donald J ◎ 827-6465
107 Willis David
108 Bowman
109 Gattis Rebecca S Mrs ◎ 827-2006
110 Franklin Thos E ◎ 827-3471
111 Hester Eug
112 Hester Nellie Mrs
113 Alewine Beulah Y Mrs ◎ 827-5056
Helms Charles R 827-5160
114 ★ Mason Ricky
114½ Riley Robt A ◎ 827-5829
115 Murphy Albert V ◎ 827-3470
116 Cloninger Lawrence W ◎ 827-3586
117 Lay Robt G 827-3250
118 Shuler Wade A ◎
119 Vacant
120 Rick Geo M ◎ 827-5501
122 ★ Crisp James M
123 Vacant

13

ACADEMY ST (MC ADENVILLE)-FROM NEAR 62 WESLEYAN DR NORTHEAST 1 SOUTH OF CHURCH ST

ZIP CODE 28101
3 Barnhill Jerry K 824-2014
7 Stewart Dean
11 West Harold D 824-4397
15 Vacant
18 Hedrick Robt A
24 Arnold Bill M 824-3964
28 Hedrick Allen 824-2832
32 Darby Boyce B 824-2643
36 Freeman Leroy G Jr 824-3794
50 Deitz Robt 824-1091

15

ACME RD (NORTH BELMONT)—FROM WOODLAWN NORTH AND EAST 4 NORTHWEST OF BELMONT-MT HOLLY RD

ZIP CODE 28012
NUMBERS IRREGULAR
26 Carrigan James Mrs 827-4834
27 ★ Davis Margt
28 Taylor Robt L 827-5512

GARRISON GENERAL HOSPITAL Inc.
IRMA L. MARTIN, Director
Visitors Welcome—10:30 - 11:30, 2:30 - 4:30, 7:00 - 8:00
Scientific and Personal Service
210 S. YORK ST.
GASTONIA, N.C. (28052)
TELS. 865-1277; 865-1278
NURSES' DORMITORY 867-9256
CONSTANT CARE

BAIL BONDS
Free Bail-Bond Advice—24 Hour Service
Locally Owned and Operated "Let Homesley Send You Home"
MACK HOMESLEY BONDING CO.
116 S. South St. Gastonia, N.C. (28052) Tels. 864-5665 and 865-7651

ACME RD—Contd
MILLER ST INTERSECTS
29 ★ Helms Robt C 827-6401
30 Vacant
31 Moore John H ◎ 827-6311
32 Leatherwood Marvin F 827-7397
32a Huffstetler Beecher W 827-4553
33 Penley Bobby D 827-5721
34 Edwards Forrest M 827-5133
35 Gray Grady
36 Lynch Clarence J 827-6885
37 Morris Lonnie F
62 ★ Jenkins Randy B
63 Mc Coig Randy W 827-8184
64 ★ Moore Elzie D 827-2632
85 Carden Kenneth
JULIA CIR ENDS
203 Bradshaw's Furniture
207 Bradshaw's Grocery 827-2066
Nationwide Mutual Insurance Co 827-2066
North Belmont Po 827-2066
211 North Belmont Recreation Center billiards
213 Eddie's Beauty Shop 827-6561
215 Waters Lizzie H Mrs ◎ 827-3422
215½ Vacant
217 Continental Cabinet Shop 827-7162
217½ Vacant (217½-18)
SUGGS ST BEGINS
72 ★ Harris Henry H 827-6545
73 Bright Dellah C Mrs ◎ 827-9003
75 Bumgardner J Ray
Rear Goins Oma H Mrs
305 Ware Cicero L ◎ 827-2349
74 Oliver Ray Pump & Well Service 827-2181
Oliver Kenneth Ray 827-2181
77a Jessen John 827-9822
77b Adkins Larry
76 Bradshaw Darrell P Mrs ◎
78 Perkins Gertrude 827-2976
79 Ingle Ruth C Mrs ◎ 827-3477
80 Smith Ruby V Mrs ◎
81 Caldwell Mary C Mrs ◎ 827-4615
82 Ramsey Charles D ◎ 827-3846
84 Auten Lawrence S ◎ 827-3378
86 Vacant
CENTERVIEW ENDS
83 Woodward Ora N Mrs ◎
88 Centerview Baptist Church 827-2061
85 Henderson Jesse B ◎ 827-4174
87 Gaddis Miles M ◎ 827-3040
89 Bell Quinton N ◎ 827-6393
91 Pressley Houston J ◎ 827-3100
92 Mc Millan James R ◎ 827-2339
94 Mc Millan Julia E
Rear Vacant
96 North Belmont Church Of God 827-4092
Tilley Charles E Rev 827-4092
P&N RY CROSSES
CASON INTERSECTS

17

ADCOCK ST (CATAWBA HEIGHTS)—FROM 300 BEATTY RD NORTHEAST

ZIP CODE 28012
100 Farris Daisy ◎ 827-6875
102 Fox Alf A ◎ 827-6056
104 Taylor Vernon M ◎ 827-4159
105 Hansil R H Jr ◎ 827-5112
106 Eldridge Everett L ◎ 827-5730
107 Teague John A Jr ◎ 827-5329
108 Adcock Helen F Mrs ◎
109 Day Arth
111 ★ Sturgis Roger W ◎ 827-7738
112 Garrison Rozell G ◎
113 Vassey Elbert M ◎ 827-5359
115 Setzer Sherman W ◎ 827-9464
116 ★ Lindsey Rufus Jr
117b Hayes J C
117c Packett Virginia
118 Hoyle A J ◎ 827-7187
119 Bruffey Edythe M Mrs
120 Armstrong Donnie L ◎ 827-3782
121 No Return
Moose Paul L
Howe James
122 Bynum Thos J ◎ 827-3932
123 Vacant

21

ADRIAN CIR (MT HOLLY) FROM 203 MAPLE DR WEST 1 NORTH OF BELL ST

ZIP CODE 28120

ADRIAN CIR (MT H)—Contd
104 Baucom Harold S ◎
105 Mc Gee Ted C ◎ 827-5158
106 Ferguson Willis B ◎ 827-6335
107 Pryor M Lavon ◎ 827-5581

21

ADRIAN ST (MT HOLLY) FROM 305 RANKIN AV WEST AND SOUTH 3 NORTHWEST OF S MAIN ST

ZIP CODE 28120
101 Beatty Roy R
103a Vacant
103b ★ Rosse Robt N 827-9334
105 ★ Martin Patricia 827-7716
HICKS CIR ENDS
211 ★ Westberry C S
215 Warren W Dawson ◎ 827-2450
216 Ken's Laundromat
217 Lawing J Burgin ◎ 827-4877
221 Musselwhite James B ◎ 827-7317
222 Woods Evelyn M Mrs ◎ 827-4913
224 Baker T Woody ◎ 827-7361
225 Dudley Virginia W Mrs ◎ 827-3614
226 Loftin Kenneth D ◎ 827-2497
227 Pettus Bonnie 827-6729
228 Dowdle Wm C ◎ 825-6690
300 Helton Wayne F ◎ 827-3674
301 Pope Wm E ◎
304 Lynn Lillian B Mrs ◎ 827-2289
305 Fuller Margt S Mrs ◎ 827-3325
306 ★ King Lawrence 827-6050
307 Squyres Claude T ◎ 827-9538
308 Riding Aldon J ◎ 827-3583
309 ★ Gilchrist Larry ◎
310 Sipe T Everett Jr
311 Gilchrist Ray T ◎ 827-5592
BELL INTERSECTS

144

AIRLINE ST —FROM 8 S MAIN ST EAST 1 SOUTH OF SOU RY

ZIP CODE 28012
6 Mc Corkle's Shoe Service
10 Belmont Throwing Corp (Plant) tex mfrs 825-5369
20 Belmont Throwing Corp Whse
HAWTHORNE ST BEGINS
30 Imperial Division Of Pharr Yarns Inc plant 825-8482

13

ALBA TOWN —A SETTLEMENT LOCATED BET MC ADENVILLE AND LOWELL N C

11

ALBERTA AV —FROM 604 WILKINSON BLVD NORTHWEST 1 WEST OF GEORGIA BELL AV

ZIP CODE 28012
101 Whitener Eliz W Mrs 825-3138
103 Walker Carl L ◎ 825-2707
Rear ★ Brown Debra J 825-2464
105 Walker Ralph S ◎ 825-5702
113 Vacant
114 Rhyne Earl A ◎ 825-8680
115 Millsaps John E 825-9336
116 Stafford Donald D
117 Rhyne L M Jr carp ◎ 825-5643
118 Carpenter James W ◎ 825-8803
Carpenter Cath S Mrs mus tchr
119 ★ Henderson Ted B 825-8080
121 Kitchen Fred C ◎ 825-8363
PEACH ORCHARD INTERSECTS

9

ALBEY ST (CRAMERTON) FROM HIGHLAND ST NORTH 1 EAST OF LOWELL AV

ZIP CODE 28032
301 Wilson Claude E ◎ 824-2758
302 Carpenter Clarence C ◎ 824-1262
303 Campbell Dallas L
304 Kenny Everette ◎
305 Jenkins Cora L Mrs ◎ 824-1302
306 Bell Julia Mrs ◎ 824-2214

22

ALEXANDER ST N (MT HOLLY)—FROM 501 E CHARLOTTE AV NORTH 1 EAST OF N MAIN ST

ZIP CODE 28120
110 Fuller Charles W ◎ 827-3155
111 Kilpatrick Ethel B Mrs ◎ 827-5752
117 ★ Honeycutt Charlie ◎
129 ★ Massey Herbert T 827-4420
ELM AV INTERSECTS

LOWE'S
OF GASTONIA
Building Materials and Mobile Homes
Brand Name Retailer of the Year (1974)
Tel. (704) 867-4441
1301 Bessemer City Rd.
Gastonia, N.C. (28052)

Quick AUTO LOANS
m and j FINANCE CORPORATION
728 E. Franklin Blvd.
Gastonia, N.C. (28052)
Tel. 864-4316

N ALEXANDER ST (MT H) —Contd
201 Conard Wm R ◎ 827-2247
211 Williams Zella N Mrs ◎ 827-5245
215 Wilkey T Lynnwood ◎ 827-4272
218 Biggs Lucille P Mrs
220 Rumfelt Janie M Mrs 827-5214
225 Gantt Brenda Mrs 827-3898
228 Robinson Russell L ◎ 827-2906
HERMS AV INTERSECTS
300 Sadler Bruce ◎ 827-6908
321 Nixon Percible ◎ 827-4202
322 Mc Corkle Nathl ◎ 827-9294
326 Johnson Jacob L Jr ◎ 827-3713
328 Johnson J Inez ◎ 827-3930
329 Mc Dowell Woodrow
DUTCH AV INTERSECTS

20

ALEXANDER ST S (MT HOLLY)—FROM 338 E CENTRAL AV SOUTH 4 EAST OF S MAIN ST

ZIP CODE 28120
CATAWBA AV INTERSECTS
221 Currence Ted P
221a ★ Holmes Tina
223 Vacant
223a Morrison Charlie
226 Wilson Frazier
226a Foster Vannie Mrs
227 Hyatt Lessie Mrs
PIEDMONT AV INTERSECTS
319 Bradley John L ◎ 827-4035
325 Saint Paul Holiness Church
600 Duke Pwr Co Stm Plant

14

ALICE AV —FROM PATTERSON ST EAST 1 SOUTH OF WILKINSON BLVD

ZIP CODE 28012
2 Adams Emanuel K ◎ 825-2363
6 Price Eunice E ◎ 825-2652
18 Swann J E Jr
19 ★ Harris Danny
20 ★ Austin Martha ◎
21 ★ Dishbrow David H
Sellers Apartments 825-2538
1 Rathbone Daisey L
2 Vacant
3 ★ Wine James R
4 ★ Parker Tina
5 ★ Ewing Daisy
6 ★ Teague Edw
7 ★ Hackett Virginia 825-9711
8 ★ Locklear Katie
9 Vacant
10 ★ Glass Wanda K
11 ★ Burns Irwen W 825-9478
12 ★ Gibreath Steph E 825-8318
14 Carrigan
WALLACE BEGINS
22 Smith Yates C ◎ 825-8896
24 Black Ronald J ◎ 825-5265
25 Fuller Robt C ◎ 825-5185
26 Saint Clair Walter R ◎ 825-2343
28 Stevens Curtis R ◎ 825-2076
30 Bass Earl F ◎ 825-5514
31 ★ Webrva Ike
32 Harkins Wm H ◎ 825-3151
33 Flowers Doug
35 Harrill Wm A
6TH INTERSECTS

15

ALICE ST (NORTH BELMONT)—FROM 30 ACME RD EAST

ZIP CODE 28012
65 ★ Griffin Janice
66 Vacant
BURTON INTERSECTS

144

ALLEN ST (AMITY ACRES) FROM STOWE RD SOUTH 1 EAST OF AMITY CIR

ZIP CODE 28012
1 Yount John H Jr ◎ 825-5885
1½ Lingerfelt D Truitt ◎ 825-5206
2 Lingerfelt Coyte C ◎ 825-8419
3 Teeter Herman M ◎ 825-5254
4 Reinhardt T Eug ◎ 825-5473
5 Davis John E Jr Rev 825-2716
6 ★ Black Pruett L ◎ 825-2748
AMITY CIR INTERSECTS

FIRST UNION NATIONAL BANK
Complete Banking Service
101 S. MAIN ST., P.O. BOX 567
MOUNT HOLLY, N.C. (28120) — TEL. 827-5821

22

ALSACE AV (MT HOLLY) FROM 304 MAIN ST EAST 2 NORTH OF E CHARLOTTE AV

ZIP CODE 28120
115 Vacant
121 ★ Elswick Cecil G ◎
121a Burnett Mamie 827-9431
127 Mc Ginnis Ronnie ◎
135 Conley Terry D 827-4683
135a Vacant
141 Oates Robt A ◎ 827-6342
141a Beaunit Mills stge
145 Clawson Roy N ◎ 827-4211
149 Gregg Clell 827-6257
155 Johnson Ralph C ◎ 827-6267
163 Haney Mack

20

AMERICAN ST (MT HOLLY) FROM MILL ST NORTH 1 WEST OF HIGHLAND ST

ZIP CODE 28120
2 Pope Gloria W Mrs ◎ 827-3825
3 Beam Willie J ◎ 827-5586
4 Vacant
5 Ritter Audrey F Mrs
6 Lowe John S ◎ 827-2373
7 Jolly Frances H Mrs ◎ 827-3752
8 ★ Frazier Pauline
9 Frazier Lucy M Mrs ◎ 827-5603
10 Roberts Howard M ◎ 827-4962
11 Mc Clure Marcus L ◎ 827-6036
22 American & Efird Mills Inc (Genl Ofc) 827-4311
OAK GROVE DR ENDS
P&N RY CROSSES
105 ★ Stevens Clyde
107 Benton Wholesale Co candy & tob 827-3062
200 Vacant (200-01)
601 American & Efird Mills Inc (Textured Yarn Plant) 827-3114

SUMMIT AV INTERSECTS

24

AMERICAN LEGION RD (MT HOLLY)—CHANGED TO LEGION RD (MT HOLLY)

144

AMITY ACRES —A RESIDENTIAL DEVELOPMENT EAST OF SOUTH POINT RD NORTH OF STOWE RD

144

AMITY CIR (AMITY ACRES) FROM STOWE RD SOUTH IN SEMI-CIRCLE 1 EAST OF SOUTH POINT RD

ZIP CODE 28012
1 Lark Wm F ◎ 825-8251
1½ Sparrow Thos G ◎ 825-5242
2 Cauble Dwight S ◎ 825-2575
4 James Wm A ◎ 825-8277
4a ★ Walsh Wm J ◎ 825-8204
4b ★ Bommarito John M ◎ 825-2284
5 Pennington Saml H ◎ 825-2219
6 Dangerfield Wm W ◎
7 Whitley James V ◎ 825-5018
7½ No Return
8 Bass Leonil B Jr ◎ 825-2438
8½ Tomlinson Walter C ◎ 825-3902
9 Long Lloyd L ◎ 825-5669
11 Brown Gerald L ◎ 825-5871
13 Biddix Raymond D ◎ 825-8818
14 Melton Harry R ◎ 825-2594
15 Beattie Wm L ◎ 825-5207
16 Love Hugh P ◎ 825-8122
17 ★ Dellinger Franklin ◎ 825-8236
17½ Colvard Eulas P ◎ 825-2712
18 Heavner Marvin H ◎ 825-5226
19 Patrick Robt D ◎ 825-2356
20 No Return

521 Julia Ave.

ADMIRAL
COLORCRAFT TELEVISION SERVICE
Quality Workmanship — 17 Years Experience — Most Sets Repaired In Your Home While You Watch
Prompt and Dependable Service — Pick-Up and Delivery
Telephone 825-8415
ZENITH
THE ROYALTY OF TELEVISION
Belmont, N.C. (28012)

THE MASSEY COMPANY
Hardware
117 S. Main St.
Tel. 827-2431
P.O. Box 26
Mount Holly, N.C. (28120)
Industrial
500 E. Central Av.
Tel. 827-9661

FIRST FEDERAL SAVINGS AND LOAN ASSOCIATION
Main Office 251 W. Main Av., Gastonia, N.C. (28052)
Abbey Plaza Branch All Offices Dial 865-7485
Also Downtown Gastonia; Dixie Village; South Gastonia;
Akers Center; Downtown Dallas
INSURED

AMITY CIR—Contd
289 Rumfelt Graham C ◎ 825-5565
290 Harris Molly ◎

15

APRICOT ST (NORTH BELMONT)—FROM 114 SCHOOL ST NORTHWEST 1 NORTH OF WOODLAWN ST

ZIP CODE 28012
100 Joe's Grocery
101 Calvert J C ◎ 827-4960
103 Chapman Sam E ◎ 827-3212
104 Conner Fletcher H ◎
105 Siler Cecil L ◎ 827-3479
106 Graves Lena L Mrs 827-5087
107 Armstrong Lorene Mrs 827-7457
109 Sims Elsie J Mrs 827-7308
109a Hughes G D 827-7768
110 Willis Ada G Mrs ◎ 827-3049
111 ★ Brooks Dexter ◎
112 Presley Fulton ◎
115 Van Dyke Fred T ◎ 827-3029
Rear Deese J C 827-6337
117 Farris Jack R

15

ARC DR (NORTH BELMONT) FROM NEAR 25 PERFECTION AV NORTH 1 EAST OF CARSON ST

ZIP CODE 28012
33 Wilkie Christine D Mrs
34 No Return
RHYNE INTERSECTS
78 Jenkins Roy 827-9667
80 Fox Rufus C 827-2269
82 Waters James D 827-3028
84 Dillon Wallace A 827-6865
87 Wallace Frank J 827-7610
CARSON ENDS

11

ARCHIBALD ST —FROM WILKINSON BLVD NORTH AND EAST 1 WEST OF N MAIN ST

ZIP CODE 28012
101 Earney Herman H

111

ARMSTRONG DR —FROM 200 LAKEWOOD RD SOUTHEAST 1 SOUTH OF WILKINSON BLVD

ZIP CODE 28012
101 Haynes Anne E Mrs ◎ 825-2252
OAK DR BEGINS
201 Jolliff Reade B ◎ 825-2507
206 Bridges Boyce E ◎ 825-8163
207 Mc Collum James L ◎ 825-8843

4

ARMSTRONG ST —FROM END OF FAIRES AV SOUTH 1 SOUTH OF S CENTRAL AV

ZIP CODE 28012
SECREST AV BEGINS
GASTON AV INTERSECTS
306 Vacant
308 Mc Craw J Huntley ◎ 825-8235

23

ARROW CT (MT HOLLY) FROM 109 1ST ST WEST 2 SOUTH OF WOODLAWN RD

ZIP CODE 28120
108 Miller Annie A Mrs ◎ 827-5445
109 Armstrong Edith Mrs 827-5997

SHERRILL INDUSTRIES, Inc.
STAMPINGS — SPRINGS — CASTINGS
AUTOMATIC SCREW MACHINE PRODUCTS
Dallas-Cherryville Hwy. 277
Gastonia, N.C. (28052)
P.O. Drawer 578
Tel. (704) 922-7871

DIXON PROPERTIES, Inc.
REALTOR
REAL ESTATE — APPRAISALS AND SALES
BUILDERS ● DEVELOPERS
27 Catawba St., P.O. Drawer P
Belmont, N.C. (28012)
Tel. 825-5151

19

ASHE PL (SPRINGWOOD) FROM 600 OAKWOOD LA SOUTH

ZIP CODE 28012

8

ASHE ST —FROM 511 CHURCH ST NORTHEAST 1 NORTHWEST OF 6TH ST

ZIP CODE 28012
206 Vacant
206½ Reid Winefred D Mrs 825-5816
207 Morgan Stewart C
209 Vacant
214 Duncan Henry C

9

ASHE ST (CRAMERTON) FROM W WILKINSON BLVD SOUTH

ZIP CODE 28032
2 Vacant
3 ★ Williams Jimmy P
4 ★ Craig Leroy S
5 ★ Morgan James L
6 Gyier Wm Quinton
7 Moose Marvin C 824-1151
8 ★ Jarmon Hattie M
9 Swaney Thurman
10 Johnson Manuel A 824-1006

23

ASHLEY DR (MT HOLLY) FROM N HAWTHORNE AV WEST 3 NORTH OF CHARLOTTE AV

ZIP CODE 28120
105 Hutto David R ◎ 827-9491

MADISON DR INTERSECTS

171

AUTEN CIR (CATAWBA HEIGHTS)—FROM TUCKASEEGEE RD SOUTH 1 EAST OF CATAWBA DR

ZIP CODE 28012
202 Ellis Frank L ◎ 827-4586
204 Clippard Roscoe C ◎
Hall ★ Huffstethers Rhonda ◎
206 Glenn Wm C 827-9054
208 Cauthen Geo M ◎ 827-5397
209 Brown Roger
★ Clemmer Lander ◎
210 ★ Hellard Robt L
212a Tarpley Stella H Mrs ◎ 827-3448
213 Case Carl T ◎ 827-2919
214 Tarpley Thos I ◎ 827-9241
216 Padgett J D 827-7625
218 ★ Lewis Donald
273 Henkle David 827-2691
300 No Return
307 Auten John R Jr ◎ 827-5458
308 Auten John R ◎ 827-5690
309 ★ Barker Julian ◎
310 ★ Smith Mary Mrs ◎
★ Austen Minnie I ◎ 827-5355
311 Huffstetler Robt E ◎ 827-2020
311a Cagle Mary W Mrs ◎ 827-6147
312 ★ Bass W

13

AVONDALE RD (ALBA TOWN)—FROM 901 PINEWOOD DR WEST 1 NORTH OF FORD DR

ZIP CODE 28101
1025 ★ Wentz Billy E ◎ 824-2069
1026 Avondale Arms Apartments 825-5151
1 Vacant
2 Nagle Peter J 824-4097
3 ★ Shuler James
4 ★ Howard Jeanette
5 Vacant

CNB
YOUR HOMETOWN BANK
THE CITIZENS NATIONAL BANK
"YOUR HOMETOWN BANK"
Gastonia—Belmont Abbey College—Cramerton—Lowell—Stanley—Mt. Holly—Dallas
FDIC
Each depositor insured to $40,000
FEDERAL DEPOSIT INSURANCE CORPORATION

GASTONIA UNITED OIL CO., INC.
HOYLE T. EFIRD, President-Treasurer
American Gasoline—Oils and Heating Oil
Office: 2766 E. Ozark Ave., Ranlo, N.C. (28052)
Drawer 68, Gastonia, N.C. (28052) Tel. 824-3561
AMOCO ®

MOUNT HOLLY, N.C.
Growing in Beauty and Business
133 S. Main St., P.O. Box 406 (Mt. Hj 28120) Tel. 827-3931

AVONDALE RD (AT)—Contd
6 Poole James C 824-3758
7 Vacant (2 Apts 7-8)
1033 ★ Queen Barry C
1041 ★ Hoffman Sidney J ◎ 824-4714
11 Vacant
12 ★ Armstrong James
13 ★ Mc Cune John
14 Vacant
16 Rogers Wm
17 Starnes Warren D
1049 Mc Swain Gary D ◎ 824-9766
1057 Adkins Don W ◎ 824-3857
1100 Waters Carl Jr ◎ 824-9297
1101 Lowery Charles R 824-2612
1121 Durham W Harold ◎ 824-2419
1122 Burchfield Barnett J ◎ 824-3122
1130 Hilburn Norman ◎ 824-3492
1139 Lineberger John L ◎ 824-3945

23

B AV (MT HOLLY)—FROM 317 1ST ST SOUTHEAST 1 EAST OF N HAWTHORNE ST

ZIP CODE 28120

6

BACK ST —FROM 5 SHORT ST EAST 1 NORTH OF SOU RY

ZIP CODE 28012
110 ★ Carpenter Phillys
1 ST ENDS

20

BACK ST (MT HOLLY) FROM AMERICAN ST EAST 1 SOUTH OF OAK GROVE RD

ZIP CODE 28120
300 Threads Dyeing & Finishing 827-5811

6

BALLARD ST —FROM 109 N 1ST ST SOUTHEAST 1 SOUTH OF CATAWBA ST

ZIP CODE 28012
2 Farmer Randall 825-9484
4 Faile Clarence A 825-8071

9

BALTIMORE ST (CRAMERTON)—FROM A CONTINUATION OF 8TH AV EXTN SOUTHEAST 1 SOUTH OF RIVERSIDE DR

ZIP CODE 28032
519 Warren John C Jr
521 Vacant
543 Booker Lula J Mrs ◎
544 Warren John C ◎
545 Glenn Lesley ◎ 824-1246
546 Falls Delcina G Mrs ◎ 824-2857
547 Watson Cath Mrs 824-4301
548 Adams Fred ◎
549 Fewell Mose ◎ 824-2461
550 Grier Vertie 824-2689
551 Fause Donanita W
552 Crawford Linda F Mrs ◎ 824-3748
552½ Vacant
554 Patterson Quinn
555 Watson Robt ◎
556 Falls Clarena Mrs ◎
557 Johnson Willie C ◎ 824-3809
559 Patterson Wm ◎ 824-2296
560 Crawford Janice A Mrs ◎ 824-2279
561 Kimble Cynthia
562 Anderson Albert C
563 Thompson Clayton
564 ★ Hill Rita
565 Froneberger Margt ◎ 824-2291
566 Gamble Iva ◎ 824-2404

L. S. RANKIN & SONS, Inc
Distributor
UNION OIL COMPANY OF CALIFORNIA
union 76
P.O. Box 1084
913 W. Franklin Blvd., Gastonia, N.C. (28052)
Tels. 865-2306, 824-4374 and 825-5113
76 UNION
UNIFLAME

STOWE MERCANTILE CO.
Quality Merchandise Since 1889
CLOTHING — HARDWARE — FURNITURE
6 N. Main St., P.O. Box 232 Belmont, N.C. (28012) Tel. 825-5321

BALTIMORE ST (C)—Contd
567 Barnett Frank D ◎ 824-2167
568 ★ Jackson Mabel
569 Johnson Carrie A Mrs ◎ 824-4295
570 Rhodes Howard R ◎ 824-1708
571 Booker James ◎ 824-4725
574 Barnette Rosella S Mrs ◎ 824-1979

9

BALTIMORE VILLAGE —A SETTLEMENT OFF THE CRAMERTON-NEW HOPE RD LOCATED SOUTH OF CRAMERTON

4

BARNES DR —FROM 907 S MAIN ST EAST 1 SOUTH OF JULIAN AV

ZIP CODE 28012
9 Null James E ◎ 825-5218
10 Precision Elec Balancing Co 825-2228
13 Willis Paul E ◎
14 ★ Henderson Melvin
15 Anderson Apartments
1 ★ Hargett James A
2 Harris Sandra D 825-3831
3 Vacant
5 ★ Hope Bille G
7 ★ Mc Ewen Kathy 825-9102
8 Vacant
Bridgeman
11 No Return
Collins
18 Paxton Fannie C Mrs ◎ 825-5903
19 Nolen Jack W 825-5019
20 Paxton Leonard ◎ 825-2365
21 Nolen David J ◎
24 Bishop Clarence J ◎ 825-8333
25 ★ Foster Sadie A
29 ★ Murr John
30 Armstrong Leonard D ◎
POINT CIR ENDS

11

BARNES ST —FROM KEE RD EAST 1 NORTH OF WILKINSON BLVD

ZIP CODE 28012
108 Price Billy R
110 Anderson Murley ◎ 825-2500
111 Barnes Ethel S Mrs ◎ 825-8292
112 Vacant
115 Hester Jeanette H Mrs ◎ 825-5777
116 Smith Claude D ◎ 825-8615
117 Hester Richd M ◎ 825-2047
118 Nixon Ray wldr ◎ 825-8307
KEE RD INTERSECTS

19

BARTLETT ST (SPRINGWOOD)—FROM 113 REESE ST (S) SOUTHWEST 1 WEST OF MT HOLLY-MC ADENVILLE RD

ZIP CODE 28012
1 Gibson Walter J ◎ 827-4131
6 Bartlett Jimmy D ◎
10 Mc Girt Bobby R ◎ 827-4747
11 Johnson Ronald G ◎ 827-6878
14 Bartlett Walter J ◎
15 Herrin Lem ◎

19

BEAM RD (SPRINGWOOD) FROM 142 MT HOLLY-MC ADENVILLE RD WEST 2 SOUTH OF REESE ST

ZIP CODE 28012
James Nick B
Wallace Robt Jr ◎ 827-9315
100 Throneburg Ralph B ◎ 827-3821
102 Burrell Carl G ◎ 827-6876
Rear ★ Burrell Frances
103 Lamkin Maggie K Mrs ◎
104 ★ Sigmon Cecelia

Be Insurance Wise — Buy
Watson Insurance Agency, Inc.
Phone 825-9641
126 N. Main St. Belmont, N.C. (28012)
Be Insurance Wise — Buy

Belk Matthews
"Your Happy Shopping Store"
26-28 N. Main St., P.O. Box 668, Belmont, N.C. (28012) Tel. 825-5153

BEAM RD (S)—Contd
105 Brittain Lucille R Mrs ◎ 827-2123
106 Rosenberry Roger
106½ ★ Sample Ruby
107 Reese Zeb ◎ 827-2041
108 Sisk Colen J ◎ 827-7582
109 Nix Ralph J ◎ 827-2123
112 Wyke Eug B ◎ 827-6717
113 Vacant
130 Erwin Wm L ◎ 827-4217
149 Hicks Oscar ◎
BEAM ST INTERSECTS
221 Wallace Neal W ◎
223 Pettus Reba W Mrs ◎
225 Venn Charles E ◎ 827-4814
Rear ★ Millier Rose
226 ★ Price Callie P Mrs ◎
234 ★ Miller Vernon
304 Venn Barry E ◎ 827-9776
309 ★ Lewis Robt
316 Farmer Vernie M Mrs ◎ 827-3368
320 Griffin Viola Mrs ◎
322 Griffin Cecil ◎
323 Emmett Vincent bldg contr
324 Tindal Fred
329 Hicks Arth L ◎
330 Jenkins Clyde
331 Green Ollie K Mrs ◎ 827-4726
332½ Vacant
333 Pressley Donald
334 Chapman John 827-2666
336 Martin Ollie Mrs 827-5874
336a Farmer Carol D
337 Carson Marvin E ◎ 827-9522
338 O'Donoghue Moses 827-6096
340 Green Abe E 827-9546
450 Eller Jay H ◎ 827-9744

19

BEAM ST (SPRINGWOOD) FROM 223 BEAM RD SOUTH 1 WEST OF MT HOLLY-MC ADENVILLE RD

ZIP CODE 28012
100 Bradshaw T G (Stge)
101 Heffner Fannie C Mrs ◎ 827-2492
102 Bradshaw Talmage G ◎ 827-9356
104 Breedlove Frank D ◎ 827-2517
Rear Pressly Geo
105 Williams Posey ◎ 827-3924
106 Boyter Moses A ◎ 827-4009
107 Williams Wm J ◎ 827-6124
108 Stowe James I ◎ 827-4477
109 Patterson Pat 827-5086
110 Perkins Oscar C ◎ 827-2929
114 Crotts Paul A ◎
115 No Return
PENHOOK RD ENDS
PENHOOK LOOP RD BEGINS

171

BEATTY DR (CATAWBA HEIGHTS)—A CONTINUATION OF PARK ST NORTH FROM INTERSTATE 85

ZIP CODE 28012
100 Belmont Sunoco Service Station 827-8161
250 Beatty Andrew E ◎
270 Beatty Pearl A ◎
272 Beatty Dorman H ◎ 827-6588
272a ★ Beatty John 827-7090
275 ★ Smith Alf E ◎ 827-7392
292 Auten Jack Insurance Agency 827-5563
296 Cochran's Tire Service 827-9674
296a Automatic Car Wash
BEATTY RD INTERSECTS
FERSTL AV INTERSECTS
301 Kleen Kar Service
307 Beatty James C ◎
309 ★ Beatty Steph A ◎
312 Brown J Woody ◎ 827-9283
Glenna's Beauty Shop 827-9283
314 Apartments
1 ★ Wyatt David R 827-8327
2 Auten T C
★ Adkins Danny L
4 ★ Conner James C
5 Vacant
★ Self Mike
315 Apartments
1 Beaty Kenneth O
2 Ashe Ted W 827-7379
3 ★ Carpenter D C 827-3277
4 ★ Holt Granvil W 827-6818
5 Mc Cuen Toney M 827-6495
Vacant
★ Skipper Robt M
Vacant (3 Apts 10-12)
316 Ashe Lemuel C ◎ 827-4011

BUMGARDNER FUNERAL HOME Inc.

Twin Oaks Chapel

515 N. Central Ave. Belmont, N.C. (28012) Tel. 825-5301

BEATTY DR (CH)—Contd
350 Mc Kenny D N ◎
405 Grant's Meat & Produce 827-3285
★ Graut Ann
407 Beal Albert R Jr ◎ 827-2830
409 Belk John E ◎ 827-5583
415 ★ Ross Wade N
417 ★ Crump Nancy 827-7815
421 Russell Marie M Mrs
423 Jones Roy L
HENRY INTERSECTS
TUCKASEEGEE RD
INTERSECTS
514 Guin Dale L ◎ 827-9604
700 Hendrix Mabel T Mrs ◎ 827-2852
702 ★ Scott Robt G
704 Bumgardner Nellie L Mrs ◎ 827-2962
Rear ★ Martin J F

17

BEATTY RD (CATAWBA HEIGHTS)—FROM BELMONT-MT HOLLY RD SOUTH 4 SOUTH OF TUCKASEEGEE RD

ZIP CODE 28012
104 Stafford Lawrence W ◎ 827-6398
106 Superior Tax Service
107 Catawba Heights Baptist Church 827-5530
108 Gussie's Coffee Shop 827-6952
200 Lawing Nell S Mrs ◎ 827-4910
SMITH ENDS
202 Panel Patricia B Mrs ◎ 827-6265
204 Moose Ruby J ◎
205 Mc Coig Otis F ◎ 827-6303
Rear Bonham John ◎
206 Helms Paul ◎ 827-2720
207 Cobb Edgar G ◎ 827-5689
MARGIE ENDS
ADCOCK ST BEGINS
300 Mabe Larry K
301 Bishop Troy C 827-6207
303 ★ Harris Al ◎
304 Sigmon H Ray ◎ 827-3447
305 ★ Bost Horace F ◎ 827-6630
306 Haney Oil Co 827-6525
Haney Clyde
320 Walls Apartments
44 Dagenhart Marshal A 827-7174
45 Ridenhour H R
46 ★ Isenhour David 827-9382
47 Caldwell Janet 827-6366
48 Baumgerner James M
49 Vacant
50 No Return
400 Smith Valley H 827-4134
402 Hand Edw L
500 Walls Apartments 827-2936
1 Nixon Donnie C 827-9410
2 Beatty Brooks L 827-5977
3 ★ Beason Barbara
4 ★ Cloninger Theresa
5 Armstrong Raymond W 827-9018
6 ★ Humane Ann
7 Vacant
8 ★ Sino Jim
9 ★ Pack Dennis R 827-7849
10 Vacant
11 ★ Shah Ramesh R 827-9749
12 Benton Patsy Mrs 827-5063
13 Vacant
15 ★ Stanley Zelma
16 ★ Crews Ronald
17 ★ Perry Ward 827-2953
18 ★ Hawie Clyde D Jr
20 ★ Harris Wm
21 ★ Brooks Lynn 827-3592
22 Hoover Brenda B
23 ★ Mc Daid Joan
24 Vacant
25 ★ Helow Peter A 827-7819
501 Friendly Beauty Shop
★ Ashe Junior L ◎ 827-2735
502 Heffner Garland S 827-2223
503 Ashe Wesley C 827-2925
506 Murphy Anita A Mrs ◎ 827-6316
507 Ashe Gary L 827-6373
508 Murphy Edw J ◎ 827-4991
510 Snoop Shop Inc 827-4324
512 Shuler Garry L ◎

11

BEECHBROOK —A RESIDENTIAL AREA NORTH OF MC ADENVILLE RD NORTHWEST OF CITY LIMIT

PARK-N-WASH LAUNDERETTE
OPEN 6:30 A.M. TILL MIDNIGHT
Owned and Operated By George H. and Graham C. Rumfelt
109 S. Main St., Beside Belmont Cleaners, Belmont, N.C. (28012) Tel. 825-9006

11

BEECHBROOK DR —FROM MC ADENVILLE RD NORTH AND EAST 1 EAST OF HILLCREST DR

ZIP CODE 28012
12 Barkley John M ◎ 827-3467

11

BELL ST —FROM 124 GEORGIA BELL AV NORTH

ZIP CODE 28012
(NUMBERS REVERSED)
9 Cowan Bruce B ◎ 825-5876
8 ★ Self Ronnie D ◎
7b Farmer Ralph C ◎ 825-3869
7a Shumake Aileen C Mrs 825-3869
6 Vacant
5 No Return
4 White Della W Mrs ◎ 825-2084

21

BELL ST (MT HOLLY)—FROM 202 HICKS CIR SOUTH AND EAST 2 SOUTH OF RANKIN AV

ZIP CODE 28120
101 Manes Frank ◎ 827-3700
102 Lamberth Raymond W ◎ 827-5311
103 Childers Rosa B Mrs ◎ 827-3662
104 ★ Tucker Bobby D ◎ 827-9372
105 Melton Nettie H Mrs ◎ 827-4854
SHORT ENDS
201 No Return
202 Welch Wm E 827-9807
203 Riley Bertha N Mrs ◎ 827-4400
204 Kelly Bonnie M Mrs ◎ 827-4457
205 Poindexter Mary M Mrs ◎ 827-5732
206 Arp Lillie F Mrs ◎ 827-9223
207 ★ Nunn Carolyn
208 Stevens Hazel E Mrs ◎ 827-6862
209 ★ Crisp Jack 827-7022
CAREY AV BEGINS
WOODS ST ENDS
ADRIAN ENDS
MAPLE BEGINS

15

BELMONT AV (NORTH BELMONT)—FROM WOODLAWN ST SOUTHWEST 2 NORTHWEST OF ACME RD

ZIP CODE 28012
JACKSON AV INTERSECTS
65 ★ Rayfield John F
66 Waldrop Cath Mrs
67 Vacant
69 ★ O' Donoghue Jerry Mrs 827-6678
70 Traylor Eva Mrs 827-7431
72 Rayfield Geo A 827-5432
73 ★ Smith Ricky
74 Smith Beulah B Mrs 827-6658
75 Smith Cecil E 827-2480
76 Harvey Arth
77 Mc Intosh Lottie D Mrs 827-2463
78 Rayfield Fred
79 No Return
80 Simpson Johnny W
81 O'Donoghue Macie C Mrs
82 Outlaw Lewis
83 Vacant
84 Hudson Miller
85 O'Daniel John C 827-6654
86 No Return
87 Russell Geneva W Mrs 827-3262
88 Layel Ronnie
89 No Return
90 Jones Wm S
91 Hambrick Ernest J 827-2707
92 Locus Stanley
93 No Return
96 Vacant
97 Davis J
100 Graham Palmer
101 Tillie Michl 827-7031
102 Smith Charles
103 Shepard James R 827-5973
104 Roberts Marvin
105 Mullis A B 827-5695
107 Smith Michl
210 Stowe Spinning Co (Plant) 827-3361

26

BELMONT RD —STANLEY— A CONTINUATION OF MAIN ST SOUTH

ZIP CODE 28164
CITY LIMIT
101 Friday Blair L 263-4515
103 Rhyne Arra T ◎ 263-2023
GENL STONEWALL JACKSON DR BEGINS
203 Poteat Horace E ◎ 263-2392
303 Hovis Latham E 263-4966

11

BELMONT-MT HOLLY RD —AN EXTENSION OF MAIN ST NORTH FROM WILKINSON BLVD

ZIP CODE 28012
611 Hardee's Hamburgers 825-3272
610 Vacant
612 O'Conners Grove A M E Zion Church
615 Sellers Service Inc gas sta 825-2051
617 Dixon Ford 825-5186
MC ADENVILLE RD BEGINS

17

BELMONT-MT HOLLY RD (CATAWBA HEIGHTS) FROM MC ADENVILLE RD NORTH (A CONTINUATION)

ZIP CODE 28012
INTERSTATE HWY 85 INTERSECTS
100 Belmont Abbey Cathedral 825-3711
Belmont Abbey College 825-3711
Belmont Abbey Monastery (Benedictines) 825-8469
Cleary Jude C Rev 825-5147
Mc Caffery Edmund Rev 825-3711
Forster Francis Rev 825-3711
Hayes Martin W Rev 825-3711
101 Seven-Eleven Food Store
109 Gordon Sheila W Mrs ◎ 827-2273
111 Forney Doreatha ◎ 827-4942
111a Means Lawson D 827-6668
113 Forney Joan D Mrs ◎ 827-4668
115 Moore Wm A ◎
117 Forney Carl A Masonry Contractor 827-5304
Forney Carl A ◎ 827-5304
120a Rankin Wm O 827-9944
120 Ebenezer Methodist Church 827-3366
201 Hall Fish & Steak House 827-7109
OAK TRAIL BEGINS
203 Barnes Ethel R Mrs ◎ 827-4391
204 Woodward Lonnie E 827-7679
206 Bowers Bartlett A Mrs ◎ 827-2618
206½ Vacant
FERSTL AV BEGINS
MAPLE CIR BEGINS
300 Hinson Jane H Mrs ◎
301 Brewer Lon C ◎ 827-3053
302 ★ Pendleton Max L Rev 827-5530
305 Hilton Roger ◎ 827-9463
305½ Noles Ray L ◎ 827-2134
312 Schronce Ethel L Mrs ◎ 827-2353
MAPLE CIR ENDS
FITE BEGINS
401 Edwards Maurice H
402 Sunoco Self-Service Station
404 West Alice
LOUISE AV BEGINS
405 Fite John L ◎ 827-4779
500 Thrower John O ◎ 827-2964
502 Duncan Julius E ◎ 827-6294
504 Mullis Elaine G Mrs 827-3083
505 ★ Hunter Vance ◎ 827-2961
506 Thomas Retha M Mrs ◎ 827-6470
507 Vacant
508 Duncan Ray B ◎ 827-2714
509 Clarke's Supply Co awnings & canopies 827-7981
★ Clarke Ed
510 Perkins A Leon
MARGARETTE BEGINS
512 Green Robt L ◎ 827-5398
514 Putnam Nadine A ◎ 827-3140
516 Byrd John W ◎ 827-3652
Lib's Beauty Shop 827-3652
BLANCHE AV BEGINS
601 Nixon Charlie M Yard Service 827-3282
Nixon Charlie M ◎ 827-3282
602 Painter Richd M ◎ 827-5693
603 Rummage Ralph ◎ 827-4527
605 Ewing John O ◎ 827-2655
606 Mount Holly Tire & Appliance Co 827-5856
607 Herring Clifton ◎ 827-2165
608 Mt Holly Appliance Serv 827-5826
610 Thomas Earl M ◎ 827-6410
Sparks Melissa
Rear Vacant
610a ★ Mc Donald Elke
610b Cook Glenn S

FIRST FEDERAL SAVINGS AND LOAN ASSOCIATION
Main Office 251 W. Main Av., Gastonia, N.C. (28052)
Abbey Plaza Branch All Offices Dial 865-7485
Also Downtown Gastonia; Dixie Village; South Gastonia;
Akers Center; Downtown Dallas
INSURED

BELMONT-MT HOLLY RD (CH)—Contd
701 Bumgardner J Craig ◎ 827-2494
703 Bumgardner Barber Shop
704 Mathis Wm O ◎ 827-3287
HENRY AV INTERSECTS
BEATTY RD BEGINS
800 Ray Lander P 827-5248
801 Hovis Raymond L 827-3064
802 Lee A Clyde ◎
803 Cherry Edna H Mrs ◎ 827-3657
803½ Vacant
806 Bel-Holly Gas Co bottled 827-6247
808 Hargett Midget Grocery
U S P O Catawba Hts
809 Cherry Texaco Service Station
CHERRY DR BEGINS
900 Tom's Photographic Service
coml photography 827-4629
Tom's TV Service repr 827-4629
901 Jackson Ralph H 827-6496
902 Chapman B F Dress Shop
903 Rumfelt Tommy
Rear Vacant
904 Pearson David 827-9857
905 Brackett J Closton ◎ 827-6154
BELTON AV BEGINS
1002 Vacant
1004 Auten David
1104 Catawba Heights Volunteer Fire Dept
1200 Toomey James E 827-5200
1202 Ballard & Marze Auto Sales 827-9696
1204 Anthony Union 76 827-3011
TOMBERLIN RD BEGINS
1300 Apartments
1 ★ Gates Windol R
2 Vacant
3 Smith Susie Mrs
4 Rickard Clyde
1302 Apartments
1 Barton Paul 827-5150
2 Cooper Tony
3 Vacant
1304 Vacant
1306 Mitchem Melvin D ◎ 287-6834
1308 Collins Ray
ST CONTINUES AS S MAIN

117

BELTON AV (CATAWBA HEIGHTS)—FROM BELMONT-MT HOLLY RD WEST 3 NORTH OF MARGARETTE AV

ZIP CODE 28012
100 Welch Milas P ◎ 827-3047
103 Harding Robt ◎ 827-2167
104 Kirby Grace W Mrs ◎ 827-4969
105 Moss Viola D Mrs 827-3175
106 Orren Arth F ◎ 827-3790
107 Sigmon Margie M Mrs ◎ 827-4593
108 Charles Chips (Whse)
109 O'Donoghue Harold 827-4992
110b Meggs Ronald
111 Belk Elbert ◎
112 Kirkley Herbert D ◎ 827-2639
113 ★ Griffin Dennis
114 ★ Goddard Derl ◎
115½ Vacant
116 ★ Hill Robt
117 ★ Meggs Gerald S
119 ★ Caldwell Ted F ◎
200 ★ Sykes K C ◎
201 Dutchess Beauty Shop
Meggs Walter S ◎ 827-2959
202 ★ Bijum Alvin ◎
203 Cassada Bill ◎
204 Pack Cecil A ◎ 827-3230
206 Mc Elwaine Day Care Center 827-2150
207 Allison Houston J ◎ 827-6505
208 Ballard Emma K Mrs ◎ 827-3508
210 ★ Barron Benton ◎
211 Wilkinson Ralph E ◎ 827-4169
212 Bush O Dean ◎
214 ★ Willis Henry
215 Belcher J Talmadge ◎ 827-6804
216 Vacant
217 Summerlin O Eddie ◎ 827-5522
218 ★ Shuford Howard 827-9053
219 Biggerstaff Donald E ◎
220 ★ Smith Wm F ◎
221 Haney John L ◎
300 Mitchem David O ◎
303 Crane Pearl S Mrs ◎
304 Horne James E ◎ 827-3676

BELTON AV (CH)—Contd
305 ★ Pearson R A ◎
306 O'Dell Annie E Mrs ◎
307 Rhinehart Hobson ◎ 827-3824
BROOKWOOD RD ENDS
309 ★ Stillwell Dennis
310 Holden Herbert E ◎ 827-4109
314 Vacant
315 ★ Moore R J
317 ★ Winkler Herman
318 Stack Donald M ◎
319 ★ Haynie Allen
320 Carpenter Johnnie S ◎ 827-4013
321 Welch Nellie ◎ 827-5312
325 Banks Margt K Mrs 827-3493
328 Langley Harry C ◎ 827-4071
329 ★ Whisnant Renee
★ Herring Randy
★ Mullis Thelma
331 Black Tommy A 827-2396
332 Lemmond Donald 827-2853
333 Wilson Margie E Mrs 827-6123
334 Duncan Eloise Mrs ◎
335 ★ Lyman Steve ◎ 827-7704
CATAWBA DR ENDS
400 Rhyne Sarah S Mrs ◎ 827-3831
402 Whitaker Richd P ◎ 827-6808
404 Wilson Eva W Mrs ◎ 827-5059
408 Thomas Pledger N ◎ 827-9808
412 Roberts Joseph D 827-9098
416 Vacant
422 Smith Robt E ◎ 827-2850
423 Putnam Luther R ◎ 827-5627
432 Campbell Alda M Mrs ◎ 827-6322
435 Helderman Edith Mrs ◎ 827-4188
447 Helderman W Frank ◎ 827-3915
448 Hurley Alton B ◎ 827-4827
450 Fuller Ted B ◎ 827-4996

23

BENTLEY ST (MT HOLLY) FROM 205 LANIER AV NORTH 1 WEST OF N MAIN ST

ZIP CODE 28120
107 Bell Marcus T ◎ 827-6437
111 Robinson Fred G ◎ 827-6591
112 Morris Howard R ◎ 827-6872

14

BIRCH ST —FROM W LINE DR NORTH 1 WEST OF WALLACE ST

ZIP CODE 28012
1 Laye Brenda R ◎
2 Young James E ◎ 825-3274
3 Sanders Samuel L ◎ 825-2509
4 ★ Rushing Tony W ◎ 825-8844
5 Mayhue J C

17

BLANCHE AV (CATAWBA HEIGHTS)—FROM BELMONT-MT HOLLY RD EAST 3 NORTH OF FERSTL AV

ZIP CODE 28012
104 Cox Helen P Mrs 827-9494
104a Johnston Eva G
104b ★ Hall Mary R Mrs
104½ ★ Abernathy Phyliss O
106 ★ Crook Roger D
107 Holloway J E ◎ 827-4965
108 ★ Singleton Steve
SMITH INTERSECTS
200 Cobb Ronald 827-7056
201 Parker James L ◎ 827-4767
202 Jackson Ora C Mrs ◎ 827-3308
203 Allen Carl ◎ 827-6066
204 Abernethy Jack V ◎ 827-6640
205 Rumfelt Lloyd N ◎ 827-2261
206 Cash Flora C Mrs ◎ 827-2981
MARGIE INTERSECTS

15

BOUNDARY ST (NORTH BELMONT)—FROM 128 WOODLAWN ST WEST 1 SOUTHEAST OF P&N RY

ZIP CODE 28012
9 ★ Peterson John
10 No Return
11 Jones Maudie
12 Lancaster Dock 827-3170
13 Mc Queen Hattie R Mrs 827-5004
14 Fields Otis 827-2525
15 Costner Clarence R 827-2322
16 Brock Cath S Mrs
PARK LA INTERSECTS
17 Bell Charles R
18 Cope Blaine 827-5366
19 Cope Vernon 827-7112
20 Vacant
21 Hall Howard
22 Franklin Prue L Mrs 827-5184
23 Parks Billy D 827-7446

CNB
YOUR HOMETOWN BANK
THE CITIZENS NATIONAL BANK
"YOUR HOMETOWN BANK"
Gastonia—Belmont Abbey College—Cramerton—Lowell—Stanley—Mt. Holly—Dallas
FDIC
Each depositor insured to $40,000
FEDERAL DEPOSIT INSURANCE CORPORATION

McCALL BROTHERS INC.
Well Drilling—Water Systems
Water Mains—Waste Treatment
Pumps—Sewer Mains
Tel. 399-1506
6700 Belhaven Blvd.
Charlotte, N.C. (28216)

BOUNDARY ST (NB)—Contd
24 Parrott Lula M Mrs 827-2019
25 Black Robt
26 Bishop Ernest O 827-6229
27 Hilton Freddie
28 Ballard Robt G 827-9873
29 Jenkins Walden
110 Hester Cebron W ◎
112 Perkins J Bee 827-3872
114 Barnes Joe D ◎ 827-5608
116 Perkins Delores M Mrs ◎ 827-5117
118 Sausedo Jeanette S Mrs ◎
120 Barnes Wm C ◎ 827-3087
122 Barnes Wm C Jr ◎
124 Barnes Lee Roy 827-2949

144

BOWEN DR —FROM SOUTH POINT RD EAST 1 SOUTH OF STOWE RD

ZIP CODE 28012
7 ★ Parker James A ◎ 825-3949
21 Causby Thos R ◎ 825-8519
25 Pratt John W ◎
44 Bowen Charles E Jr ◎ 825-9343
47 ★ Cann Charles D ◎ 825-9264
52 White Gerald M ◎ 825-8711
60 ★ Honbarrier Donald E ◎ 825-5929

26

BOYD DR (STANLEY)—FROM 168 W PLUM ST SOUTH 4 WEST OF S MAIN ST

ZIP CODE 28164
103 Sigmon Jack M ◎ 263-2725
106 Scott David M ◎ 263-2560
107 Bumgarner Tommy J ◎ 263-4267
110 Smith James F ◎ 263-2631

28

BREVARD DR (STANLEY) FROM 142 E PARKWOOD ST SOUTH 3 EAST OF N MAIN ST

ZIP CODE 28164
NUMBERS IRREGULAR
315 Goard E L Jr 263-8363
332 Grice Heron ◎ 263-2948
326 Harrelson Everett V ◎ 263-2524
331 Oates Wm M ◎ 263-4940
333 Turner Henry G ◎ 263-4668

26

BREVARD DR E (STANLEY) FROM 127 OLD MT HOLLY RD NORTH 1 EAST OF HIGHWAY 27

ZIP CODE 28164
400 Johnson Judith D Mrs 263-4128
403 Michael Geo E ◎ 263-2514
404 Ellison Thelma G Mrs ◎ 263-4382
407 Abernethy John D
500 Stanley Recreation Club

6

BREWER ST —FROM 508 PARK ST EAST 1 NORTH OF STERLING ST

ZIP CODE 28012
101 Hubbard Barbara A Mrs ◎ 825-8742

23

BRIARWOOD ST (MT HOLLY)—FROM W CHARLOTTE AV SOUTH 1 WEST OF WAVERLY ST

ZIP CODE 28120

23

BROOK LA (MT HOLLY) FROM OLD MINE RD NORTHWEST 1 WEST OF MADISON DR

ZIP CODE 28120
105 Bostic Jake Q ◎
107 Ellis Herschel S Jr ◎ 827-8283
108 Vacant
113 ★ Bayne Russell

6

BROOK ST —FROM 12 S 1ST ST EAST 1 SOUTH OF CATAWBA ST

ZIP CODE 28012

BROOK ST—Contd
203 ★ Foster Anady
204 Price B D
207 Mc Queen Glenn
2D INTERSECTS
3D INTERSECTS

8

4TH INTERSECTS
5TH INTERSECTS
603 Frye James 825-3574
604 ★ Seaman Stewart F
7TH INTERSECTS
618 Vacant
620 ★ Griffin Danny
TUCKER INTERSECTS
704 Garmon Evelyn R Mrs
710 Vacant
714 Davis Alvin
718 Brown Charlie I

10

8TH ST INTERSECTS
800 Vacant
802 Plemmons Harry D 825-3549
804 Faile Wm R
807 ★ Mc Han Claude 825-8088
808 ★ Wilson Charles
810 Huffstickler Clarence W 825-8638
814 ★ Hicks John T 825-5264
815 Vacant
816 Hagler J M
817 Whitner R 825-9728
10TH INTERSECTS
900 ★ Plemmons Danny
901 Vacant
902 ★ Hagler John
903 Glover Pearline M Mrs
904 Stout
11TH ENDS

9

BROOKLYN AV (CRAMERTON)—FROM 272 8TH AV NORTHEAST 1 WEST OF SCOGGINS ST

ZIP CODE 28032
531 ★ Allen Carrie Mrs
532 Mc Daniel Geo B ◎ 824-3287
532a Hall Danl R Jr
532b Vacant
533 Reece Danl ◎
534 Metz Kenneth ◎ 824-4250
534c Bessie's Beauty Shop 824-2444
Reece Boyce E ◎ 824-2444
535 Crisp Garnell F Mrs ◎ 824-3105
535b Nixon Margt Mrs ◎ 824-2233
536 Cornwell Allen B ◎ 824-1893
536b Mc Mahan Homer H ◎
536½ Broadway W Burt 824-9754
537 ★ Laye Roy M Jr 824-4068
WASHINGTON INTERSECTS
538 Thomas Dora S Mrs ◎ 824-2519
539 Stroupe Ambrose R ◎ 824-1159
540 Eller Ralph R ◎ 824-1720
541 Wansley Bert L ◎ 824-1585
542 Cloninger Thos M ◎ 824-9356
Rear ★ Moss Charles M

117

BROOKWOOD RD (CATAWBA HEIGHTS)—FROM 600 CHERRY ST NORTH AND EAST 1 EAST OF CLEARWATER LAKE RD

ZIP CODE 28012
102 ★ Yarbrough Wayne
103 Boughman Nola S Mrs ◎ 827-2367
104 ★ Pearson Raymond
105 Jones Clarence E ◎
106 Mc Kinney H F ◎ 827-9802
107 Gibson Otis P ◎
108 Gray Leonard C ◎
109 Greene Oliver P ◎ 827-5264
110 Shackelford Charles W ◎
111 Hamilton Bobby ◎ 827-9239
112 Allen Madison L ◎
LYNNBROOK DR BEGINS
200 ★ Hamilton Jimmy B
201 Ewing J C ◎ 827-3807
202 Cowart John F ◎
203 Price Roy L 827-4378
★ Wyatt Jimmy Jr
204 Rash Frank G Jr ◎ 827-8386
205 Staton Harvey O ◎ 827-3372
206 Brown Roger H ◎
207 Conner Clyde E 827-9679
208 Potts Martin W ◎ 827-5594
209 Dowell J C 827-4569
210 ★ Cope Darlene ◎ 827-6873
211 Butler Saml J ◎ 827-9288
212 Gilwreath Mary M Mrs ◎
214 Woods Kenneth R ◎ 827-9891
215 Mc Caskill Opal H Mrs ◎ 827-4518
216 Dyer Jerry W ◎ 827-3706
217 Bradshaw Gordon R ◎ 827-5193
218 ★ Sneed Danny A
219 Avery Geo T ◎ 827-2577
221 Freeman Jack ◎
222 Bell Carl S ◎ 827-2505
224 ★ Jones Wm L ◎ 827-6306
226 Staton James B ◎ 827-3666
226½ Staton Larry ◎ 827-6057
227 ★ Sloan Wm
231 ★ Farris Grady D

Nationwide Mutual Insurance Co.
INSURANCE OF ALL KINDS
C. W. (BILL) CRAIG, Representative
Telephones 827-4282 — 827-3151 — 827-5343
105 E. Charlotte Ave. Mt. Holly, N.C. (28120)

BROOKWOOD RD (CH)—Contd
232 Stewart Kenneth R 827-6864

14

BROWN DR (BROWNTOWN) FROM 300 BROWNTOWN RD EAST 3 NORTH OF E WILKINSON BLVD

ZIP CODE 28012
13 Brown Albert ◎ 825-2718
Rear ★ Hope Bessie M ◎ 825-5114
20 Green Yates P ◎
21 O'Donohue Lessie M Mrs ◎ 825-3133
23 Kelly Elmer E ◎ 825-8642
25 Woodbury Noble R ◎ 825-5120
28 Sanders James C ◎ 825-3123
29 Trull Anderson W ◎
32 Vacant
33 Davis Harold E ◎ 825-3461
34 ★ Smith Ernest E
35 Bumgardner Wm L ◎ 825-5963
36 Briles K W ◎ 825-3529
37 Bumgardner Edith P Mrs ◎ 825-2640
39½ ★ Davis Geo 825-9508
40 Vacant
42 Sutton Geo ◎ 825-3963
43 Gilreath Ernest E 825-5253
44 Wilson Richd W ◎ 825-2229
45 Rex F W ◎ 825-3214
46 Duckworth Cecil H ◎ 825-5561
47 Hicks W E 825-2569
48 Vacant
50 Willis M C ◎
51 Hudson Donald Strand Mobile Home Towing 825-2586
Hudson Donald S 825-2586
52 Vacant

14

BROWNTOWN —A SETTLEMENT NORTH OF WILKINSON BLVD AND WEST OF CATAWBA RIVER

14

BROWNTOWN RD (BROWNTOWN)—FROM WILKINSON BLVD NORTH 2 EAST OF PARK ST

ZIP CODE 28012
100 Lane Bobby R
103 Austin's Body Shop Inc 825-3376
106 Nolan Charlie
107 ★ Foy Wm A Jr 825-5774
110 Vacant
RIVER RD BEGINS
201 Stephens Lyda T Mrs ◎ 825-8958
203 Royal James
205 May Billy Joe ◎
206 Watts Walter S ◎ 825-2956
208 Helton J Fredk ◎ 825-3817
209 Hoffman Dale A Mrs
210 Wilkie Ruth L ◎ 825-2836
211 ★ Ashe Earl
213 Gittins Ruth P Mrs 825-3854
214 Bentley John H ◎ 825-8248
215 Ashe Charles D ◎ 825-2696
216 Robinson Ann B Mrs ◎ 825-2826
217 Hubbard Eva R Mrs ◎ 825-5868
218 Wilkie Oscar W ◎ 825-2246
219 Self Bobby ◎ 825-2524
DUNN BEGINS
221 Brown James W ◎ 825-8629
221a Wooten Paul D 825-3995
221b Vacant
221c Ladd Billie 825-3892
224 Hoglen Grady ◎ 825-2279
226 Mason Hubert C ◎
229 Cherry Reynal A ◎ 825-2061
229½ Abernathy Glenn M ◎ 825-3092
230 Brown Charlie A ◎ 825-8360
231 Cherry Estelle A Mrs ◎ 825-2061
232 Wesleyan Methodist Church
233 Blanton Harland B ◎ 825-8697
234 ★ Carter Yancey H Rev 825-2674
235 Brown Jessie L ◎ 825-8875
236 Cope Troy D 825-9429
238 Brown Benj L ◎ 825-3293
239 Eury Charles B ◎ 825-3469
BROWN DR BEGINS
300 Brown's Trailer Park 825-3650
Brown Carroll A ◎ 825-3650
LOTS
★ Adams Coy
3 Vacant
7 ★ Williams Erwin
8 ★ Ault Patricia
9 Vacant
301 Smith Ann L Mrs ◎ 825-3110

BROWNTOWN RD (B)—Contd
307 Moore Erskine L ◎ 825-2980
308 Bradshaw Jesse R ◎ 825-8572
310 Laney Lester W ◎
311 Smith Otis ◎
FOSTER RD BEGINS

144

BRYANT ST —FROM E MYRTLE ST SOUTH 1 EAST OF S MAIN ST

ZIP CODE 28012
107 Lynch Grace F Mrs ◎ 825-2186
109 Williams Lillian ◎ 825-8552
111 Jefferson Flonie S Mrs ◎ 825-2141
115★Joye Billy W ◎
117 Vacant
118 Long Jerome L ◎ 825-2102
SMITH ENDS
120★Pullin Alf H 825-8928
121 Huffstickler Ernest ◎ 825-8332
122 Vacant
124 Robinson John T
125★Barnes Edemira M Mrs 825-9652
126 Howie Mack H 825-8024
PRINCE BEGINS
202 Mullis Roger L

171

BRYTE ST (CATAWBA HEIGHTS)—FROM AUTEN CIR EAST 1 SOUTH OF TUCKASEEGEE RD

ZIP CODE 28012
300 Duncan J B ◎
308 Hollar Wm E ◎
312 Kyle Jimmy J ◎ 827-6554
316★Beach Jury ◎
320 Barton Terry L ◎
324 Barton James A ◎ 827-4613

26

BUCKOAK ST E (STANLEY) FROM 500 S MAIN ST EAST 4 SOUTH OF CHESTNUT

ZIP CODE 28164
106 Bradshaw Ralph L ◎
107 Auten Franklin B ◎ 263-4285
110 Vacant
111 Hyde Walter S ◎ 263-4054
114 Sisk Peggy B Mrs 263-8886
DALLAS RD INTERSECTS

27

BUCKOAK ST N (STANLEY) FROM W PARKWOOD ST NORTH 1 SOUTH OF N MAIN ST

ZIP CODE 28164
514 Grindstaff Hollis P ◎ 263-2693
516 Fletcher Laurence C ◎ 263-4331
TAYLOR ST BEGINS
520 Baker J Ronald ◎ 263-2040
524 Vacant
527 New Life Baptist Church 263-4647
528 Jenkins Hubert C ◎ 263-2991
702 Ryan James E
705 Meeks Walter C ◎ 263-8897
707 Meeks Ellen Mrs 263-4908
708 Richard James M
711★Smith James R ◎
712 Cannon Emma P Mrs ◎ 263-4917
713★Woody Jerry M
715 Gibson Thos C ◎ 263-8414
717 Perry Jimmy V
719★Whittman Henry S
ROLLINS ENDS
801 Green Leonard
803 Nottage Joe
805 Vacant
807★Birngardner Wilma J

26

BUCKOAK ST S (STANLEY) FROM 111 W CHESTNUT ST SOUTH 2 WEST OF MAIN ST

ZIP CODE 28164
108 Vacant
109 Hooper Hughel L ◎ 263-8224
110 Handsel Ralph M Jr ◎ 263-4003
113 Ottinger Nathan L 263-4658
114 Homesley Lathia S Mrs ◎ 263-2595
PLUM INTERSECTS
CARPENTER ENDS
302 Richardson Buddy E 263-4574
306 Lineberger Edith M Mrs ◎ 263-2656
308 Pressley Ronnie M ◎
309 Vacant
407 No Return
411★Lewis Everett H ◎ 263-2934
418 Caldwell James C ◎
419 Clemmer Albert R ◎ 263-4410
421 Rimmer J Russell Jr ◎ 263-8144
425 Vacant

26

BUCKOAK ST W (STANLEY) FROM 213 S MAIN ST WEST 4 SOUTH OF CHESTNUT AV

ZIP CODE 28164
THOMPSON ENDS
110 Clippard Renna 263-4694
112 Bynum James R ◎ 263-4412
THOMPSON ST ENDS
S BUCKOAK ST ENDS
300 Johnson Manuel E ◎ 263-8409
304 Dawes James M ◎ 263-4713
308 Harwell Ronald R 263-2753
PARK DR ENDS
411 Hall Albert R ◎ 263-2070
412 Armstrong Harold T ◎ 263-2449
414 Hannifin Robt E ◎
418 Van Dyke John ◎ 263-4136

15

BURTON ST (NORTH BELMONT)—FROM 38 LINFORD ST SOUTH 1 WEST OF PLEASANT ST

ZIP CODE 28012
41 Mc Cumbee Jimmie
42 ★ Queen Ted C
43 ★ Penington Judy
44 Murphy J Roy 827-5119
45 Moore Charles D 827-5549
46 ★ Erwin Mary S Mrs
47 ★ Aiken Terry A
48 ★ Meeks Charles
68 Morgan James V 827-5327
69 Secrest Carroll N
75 Bush Ricky 827-5552
76 Brittain Mason T 827-2227

171

CALDWELL DR —FROM BEATTY DR EAST 1 NORTH OF I-85

ZIP CODE 28012
1 Henkel Concrete Inc 827-4318
2 S B T & T (Serv Dept) 827-2415
3 Swag-Nit Inc knt gds 827-9503

8

CALDWELL ST —FROM 19 TUCKER ST EAST 1 SOUTH OF BROOK ST

ZIP CODE 28012
706 Burch Edna G Mrs 825-2112
708 ★ Whitner Lorriane Mrs
710 ★ Perkins Junior P
712 ★ Johnson Wm

10

8TH INTERSECTS
800 ★ Ford Lonnie
803 Willis Garrett
804a Boley Earl E 825-5252
804b Hall Jo Ann
804c ★ Britt Viola
804d ★ Caldwell Charlie
806 O'Dell Frankie
808 Garrison Robt R
810 Gregg Wayne

21

CAREY AV (MT HOLLY) FROM 742 S MAIN ST NORTHWEST 1 SOUTHWEST OF RANKIN AV

ZIP CODE 28120
100 No Return
103 ★ Duvall Eddie C
104 Hill Estelle C Mrs ◎ 827-5562
205 ★ Bailey Susan
208 Ellington Darrell R 827-3591
BELL ST INTERSECTS

26

CARPENTER ST W (STANLEY)—FROM 160 S MAIN ST WEST 2 SOUTH OF CHESTNUT ST

ZIP CODE 28164
105 Reeves Bertha L Mrs 263-2522
107 Wallace Ed L 263-8375
109 Redder Theresa M Mrs 263-2893
111 Carver Harrison C 263-4452
THOMPSON INTERSECTS
203 Carpenter W Ransom ◎ 263-2094
S BUCKOAK ST INTERSECTS
507 Hamrick J T ◎ 263-8198
508 Miskelly Raymond J ◎ 263-2584
509 Miskelly Francis E ◎ 263-8437

15

CARSON ST (NORTH BELMONT)—FROM 18 PERFECTION AV NORTH 1 EAST OF WILKINSON ST

ZIP CODE 28012
ARC DR ENDS
41 Carpenter Dolph C 827-2329
Messer Allie 827-8103
RHYNE INTERSECTS
42 Dillard Wm E
43 Dillard Ronnie F

FIRST UNION NATIONAL BANK
Complete Banking Service
101 S. MAIN ST., P.O. BOX 567
MOUNT HOLLY, N.C. (28120) — TEL. 827-5821

CARSON ST—Contd
44 Vacant
45 Carrigan Gary
46 Vacant
47 Brickley G D
48 Ledford Flora Mrs
49 Vacant
50 Smith Wm B
51 Allen James L
52 Lowe Rickie
53 Morris Robt L 827-2515
54 Smith Ernest E

15

CASON ST (NORTH BELMONT ACME SPINNING SECTION)—FROM WOODLAWN ST NORTH 1 WEST OF BELMONT-MT HOLLY RD

ZIP CODE 28012
48 S C S Products 827-9611
49 ★ Freeman Johnny
50 ★ Cathey Terry
BURTON ENDS
51 Ledbetter Annie T Mrs 827-2419
52 Coleman Arth
53 ★ Anderson Roger
54 Gibson Alan
55 Lineberger Ola A Mrs 827-5658
56 ★ Cato Flora Mrs
ACME INTERSECTS
57 Vacant
59 Cupp Eva V Mrs 827-6347
60 Polson Jesse L 827-3201
70 Auten Presley W 827-2553
71 Day Lewis D 827-4529
72 Sexton Orben J 827-2069
P & N RY CROSSES
75 Carolina Machine Works Of North Belmont Inc 827-3208
78 Wood Billy J 827-3677

15

CASON ST (NORTH BELMONT ACME SPINNING SECTION)—FROM ACME RD EAST 2 SOUTH OF PERFECTION RD

ZIP CODE 28012
53 Propst Grady L 827-2594
54 Hester Jean 827-2530
55 ★ Wilkinson Robt B
56 ★ Penley Ralph W
57 Vacant
58 ★ Correll Lester R Jr 827-7998
59 Bumgardner Ollie
60 Fisher Clyde R 827-2970
61 Robinson Wm T 827-3059
62 Jackson Martin L 827-2390
63 Moore Doyle 827-7368
64 Walters Jimmy F 827-9862
65 Lyman J P 827-6601
66 ★ Swayngim Tommy J
68 Edwards Frances Q Mrs
69 Vacant
WOODLAWN INTERSECTS

15

CASON ST N (NORTH BELMONT)—FROM FITE ST NORTH 1 SOUTH OF CHERRY ST

ZIP CODE 28012
99 Soles Retha H Mrs 827-2519
100 Starnes Claude W ◎ 827-3010
101 Vacant
102 Beach Porter H ◎
103 Helms Clyde M ◎ 827-2855
104 Owens Charles ◎
105 Ross Floyd P ◎ 827-5167
106 Smith James L ◎
107 Tipton Joseph H ◎
108 Jonas Paul A ◎
110 Vause Retha J Mrs ◎ 827-4635
110a Vause Danl M ◎ 827-5215
114 Jonas Nora C Mrs
300 Coleman Odell
301 ★ Hannah Stanley 827-7928

THE MASSEY COMPANY
Hardware
117 S. Main St.
Tel. 827-2431
P.O. Box 26
Mount Holly, N.C. (28120)
Industrial
500 E. Central Av.
Tel. 827-9661

Piedmont Bible Institute
426 Woodlawn Extension
CRAMERTON FREE WILL BAPTIST CHURCH
Welcome To Our Services
Sunday School 9:45 A.M.—Morning Worship 11:00 A.M.
We Preach Christ, Crucified, Risen Coming Again
Rev. Roy Rikard
Dial 824-2840 and 824-2002
Free Will Day Care Kindergarten
Cramerton, N.C. (28032)

Carothers Funeral Home
STANLEY TEL. 263-2631
MT. HOLLY TEL. 827-6746
BELMONT TEL. 825-8477

FIRST FEDERAL SAVINGS AND LOAN ASSOCIATION
Main Office 251 W. Main Av., Gastonia, N.C. (28052)
Abbey Plaza Branch All Offices Dial 865-7485
Also Downtown Gastonia; Dixie Village; South Gastonia;
Akers Center; Downtown Dallas
INSURED

N CASON ST—Contd
303 ★ Cable Roger 287-8362
305 Stewart Rachel A Mrs 827-8289
307 ★ Stancil Michl W 827-4556
308 Carpenter Annie M 827-3698
309 Hayes E E ◎ 827-3292
401 Linford Mills Inc 827-4961
403 Linford Mills (Whse)

11

CASSAMIA PL —FROM 217 HILLCREST DR SOUTH

ZIP CODE 28012
302 Lawing Cecil N ◎ 827-7838
304 ★ Jones Geo D ◎ 827-9855

20

CATAWBA AV E (MT HOLLY)—FROM 201 S MAIN ST EAST 1 SOUTH OF E CENTRAL AV

ZIP CODE 28120
118 No Return
122 Paramont Septic Tank Co
Gaddy James C 827-2460
126 Perry Polly G Mrs ◎ 872-4386
127 Vacant
130 Sherrill Lucille H Mrs ◎ 827-4215
131 Michell's Beauty Salon 827-9269
134 Roberts Lou G Mrs ◎
137 Rigdon Jerry R ◎ 827-3869
142 Burleson Kate A Mrs ◎ 827-6656
142½ Clark W Cecil ◎
143 Vacant
147 Stafford Rex B 827-4142
207 Vernon Oron M Jr ◎ 827-4486
210 Apartments
1 Whitesides Darrell 827-3603
2 Groner Robt Jr
3 Perkins Jason C 827-7661
4 ★ Mathis Steve
5 ★ Kriby Wm W III 827-9660
6 ★ Wilson Danny
7 Huskins Richd A 827-7785
8 ★ Pressley Mary
9 ★ Slona Bill
10 ★ Huffstetler Jimmy D 827-9344
11 Vacant
12 Myers Kenneth
13 Blanton Jimmy W 827-8353
14 Vacant
15 ★ Mc Allister Horace A Jr 827-7713
16 Vacant
17 Sherrill Elsie Mrs
216 Welch Jesse E
219 ★ Wiggs Kay
★ Ellis Verna
220 Ellis Wm Paul ◎ 827-4530
224 Mc Corkle E L 827-3095
HIGHLAND INTERSECTS
312 Beatty C Dennis ◎ 827-4232
318 Williams Harold F ◎ 827-6925
323 Richards Cleo F Mrs ◎
Rear Fry Fannie H Mrs ◎
HILL INTERSECTS
400 Campbell Richd O ◎ 827-3791
Rear Campbell's Radio & Television 827-3791
406 Barr Maybelle G ◎ 827-5225
406a Hill Charles
414 Wise Raymond L ◎ 827-3386
420 Pritchard Raymond H
P&N RY UNDERPASS
ALEXANDER INTERSECTS
502 Farrar Audrey ◎ 827-3134
506 Black Monroe ◎ 827-4872
512 ★ Moore Eliza L Mrs ◎
516 Foxx's Home nursing home 827-7853
Foxx Velma S Mrs ◎ 827-7853
522 Bradley Sadie C Mrs ◎ 827-4479
LEE INTERSECTS
616 Sou Tex Chems Inc (Whse)
700 Sou-Tex Chemical Co Inc 827-7531

SHERRILL INDUSTRIES, Inc.
STAMPINGS — SPRINGS — CASTINGS
AUTOMATIC SCREW MACHINE PRODUCTS
Dallas-Cherryville Hwy. 277
Gastonia, N.C. (28052)
P.O. Drawer 578
Tel. (704) 922-7871

DIXON PROPERTIES, Inc.
REALTOR
REAL ESTATE — APPRAISALS AND SALES
BUILDERS • DEVELOPERS
27 Catawba St., P.O. Drawer P
Belmont, N.C. (28012)
Tel. 825-5151

21

CATAWBA AV W (MT HOLLY)—FROM 200 S MAIN ST WEST 1 SOUTH OF W CENTRAL AV

ZIP CODE 28120
108 Tucker Mae S ◎ 827-2887
108a ★ Jones Roy
116 Jones Arth E 827-4789
125 Vacant
129 Rankin Frank B lwyr 827-3941
Michael Kemp A lwyr
Nc ★ Thomasson Margt
133 Ward Robt L ◎ 827-3376
141 Loftin Clyde L ◎ 827-3993
OAKLAND ENDS
203 Frazier Cyrus F Rev 827-3392
217 Dunn Hollis E ◎ 827-4474
220 Derr Carmen D Mrs ◎ 827-2283
222 Thomasson W J 827-4227
223 White Wm R ◎ 827-4878
229 Lawing Mabel W Mrs ◎ 827-3397
233 Vacant
236 Hart Joffre D ◎
240 Ware Theo L Jr ◎ 827-3122
245 County Public Library (Mt Holly Br) 827-3581
HAWTHORNE INTERSECTS
300 Mount Holly Cemetery
SCOTT BEGINS
310 No Return
318 Trexler Robt A ◎ 827-2314
400 Springs Thos A ◎ 827-3959
Springs Thos W III ◎ 827-2262
RANKIN AV ENDS

24

CATAWBA AV EXTN W (MT HOLLY)—A CONTINUATION OF W CATAWBA AV SOUTHWEST FROM CITY LIMIT

ZIP CODE 28120
620 Putman Polly I ◎
622 Kirby Fred M ◎ 827-4696
624 ★ Beach David ◎ 827-7160
626 Kirkland Enoch ◎ 827-4712
628 Mc Combs Robt ◎
LEGION RD BEGINS
701 Mc Intosh Wm T Jr ◎ 827-3130
703 Roberts Perry H ◎ 827-5500
705 York Norman A ◎ 827-3937
706 Jones Thamar A Jr ◎ 827-3896
Jenkins Edgar M 827-2397
707 Rowe Max R 827-7574
801 Hill H Blaine ◎ 827-2301
805 Kirby Fred M Jr ◎ 827-2924
807 Montgomery Jessie C Mrs ◎ 827-3803
810 Mullis Agnes C Mrs ◎ 827-2344
810½ London Rose C Mrs ◎ 827-6604
811 Vacant
900 Bud's Gift Shop
902 ★ Abernathy Roger E 827-6530
903 Deitz Charlie V ◎ 827-3571
Rear Dameron James
905 Fox Ollie D Mrs ◎ 827-6883
Rear Fox James N ◎ 827-6570
906 Mc Intosh John M ◎ 827-5687
907 Haas Fred M ◎ 827-9557
909 Haas Dorothy A Mrs ◎
913 Caldwell Business Forms Inc 827-4331
HICKORY GROVE RD BEGINS
1000 Calvin's Place gros
1002 Burrell R Calvin ◎ 827-2847
1008 Broome J ◎ 827-6205
1014 Featherstone Charles E ◎ 827-4837
1016 Burrell Robt M ◎ 827-9419
1017 Vacant
1018 Armstrong Carl L ◎ 827-4978
1019 Lib's Dress Shop 827-9380
1020 Vacant
1021 Westview Grocery 827-9116

CNB GNB
YOUR HOMETOWN BANK
THE CITIZENS NATIONAL BANK
"YOUR HOMETOWN BANK"
Gastonia—Belmont Abbey College—Cramerton—Lowell—Stanley—Mt. Holly—Dallas
FDIC
Each depositor insured to $40,000
FEDERAL DEPOSIT INSURANCE CORPORATION

GASTONIA UNITED OIL CO., INC.
HOYLE T. EFIRD, President-Treasurer
American Gasoline—Oils and Heating Oil
Office: 2766 E. Ozark Ave., Ranlo, N.C. (28052)
Drawer 68, Gastonia, N.C. (28052) Tel. 824-3561
AMOCO ®

Mutual Building & Savings Association

Fast Service

—

Long Term

—

Low Cost

Tel. 827-6744

137 S. Main St.
P.O. Box 906
Mount Holly,
N.C. (28120)

H. L. FOWLER

INSURANCE AGENCY

- Auto
- Fire
- Liability
- Life

Tel. 827-6744

137 S. Main St.
P.O. Box 906
Mt. Holly, N.C.
(28120)

MOUNT HOLLY, N.C.

Growing in Beauty and Business

133 S. Main St., P.O. Box 406 (Mt. H; 28120) Tel. 827-3931

W CATAWBA AV EXTN (MT H)—Contd

1022 Westview Presbyterian Church 827-2026
1023 Consolidated Tax Service 827-5800
1025 Hawn Willie M Mrs ◎ 827-3160
STROUPE BEGINS
1101 Clark's Grocery & Service
1105 Wooten H Claude ◎ 827-3149
1106 Jones Eug H ◎ 827-3455
1107 Owensby John C 827-2305
1116 ★ Goode E J Mrs
1117 Holly Automotive 827-9555
1121 Jones Charles E ◎ 827-2214
1212 Belmont Textile Machinery Co Inc 827-5836
1202 Huffstetler Gerald G ◎ 827-4123
1213 Moore Mary R Mrs ◎ 827-4263

171

CATAWBA DR E (CATAWBA HEIGHTS)—FROM TUCKASEEGEE RD NORTH AND WEST 2 EAST OF BELMONT-MT HOLLY RD

ZIP CODE 28012

106 Smith Geo A ◎ 827-3459
108 Stafford Harold A ◎ 827-4006
108½ No Return
109 Lowe C Foy ◎ 827-4842
110 ★ Kirkley Fred G
111 Lowe Raymond F ◎ 827-3898
112 Huffstetler James O ◎ 827-2287
113 Southers James W ◎ 827-4076
114 Huffstetler Donald R ◎ 827-5631
116 Edwards Kenneth A ◎ 827-2913
200 Bishop Jerry K ◎ 827-2107
201 Mc Cotter Richd O ◎ 827-3923
201a Harris Grady R ◎ 827-2062
201b Lowe Carl G ◎ 827-4994
201c ★ Trull John
202 Austin M Donald ◎ 827-6274
203 ★ Dennis Clara C Mrs
204 Reed Walter O ◎ 827-6268
205 ★ Craig J Milton 827-3906
206 Smith Ralph E ◎ 827-5922
207 Patterson Jerome G ◎ 827-2148
208 Taylor Ruth R Mrs ◎ 827-3077
214 Bolding Oliver R ◎ 827-3135
303 Hellard Jesse F ◎ 827-4874
305 Mundy Lester O ◎ 827-3801
EASTWOOD DR INTERSECTS
306 ★ Hartness Wm
307 Warren Jack T ◎ 827-4382
308 Carpenter
310 Spittle Billy C ◎ 827-3627

117

CATAWBA DR W (CATAWBA HEIGHTS)—FROM BELMONT-MT HOLLY RD WEST 4 NORTH OF CHERRY ST

ZIP CODE 28012

300 Browne Thos M ◎ 827-3023
301 Apartments
1 ★ Stewart James L 827-6614
2 ★ Stowe Harry D
3 Johnson Larry
4 Vacant
5 England Randall M 827-9929
302 Marze Gerald J ◎ 827-3900
ROSE ENDS

17

CATAWBA HEIGHTS —A SETTLEMENT ON BELMONT-MT HOLLY RD 2½ MILES NORTHEAST OF BELMONT

L. S. RANKIN & SONS, Inc
Distributor
UNION OIL COMPANY OF CALIFORNIA
P.O. Box 1084
913 W. Franklin Blvd., Gastonia, N.C. (28052)
Tels. 865-2306, 824-4374 and 825-5113
union 76
76 UNIFLAME

STOWE MERCANTILE CO.
Quality Merchandise Since 1889
CLOTHING — HARDWARE — FURNITURE
6 N. Main St., P.O. Box 232 Belmont, N.C. (28012) Tel. 825-5321

2

CATAWBA ST —FROM 39 N MAIN ST EAST 1 NORTH OF SOU RY

ZIP CODE 28012
2 Belmont Gulf Service 825-9043
3 Chronicle Mills The yarn mfrs 825-5314
National Yarn Mills Inc 825-5314
Stowe Spinning Co (Ofc) 825-5314
S N C I Foundation Inc 825-5314
Stowe Robt L Jr Foundation Inc 825-5314
9 Barnetts Flowers (stge)
10 Kimbrell's Of Belmont furn 825-3343
11 Vacant
GLENWAY ST BEGINS
27 Dixon Properties Inc real est 825-5151
Vacant
32 Stowe Robt Antiques (Stge)
35 Freedom Design & Interiors dec 825-3246
42 Belmont Savings & Loan Assn 825-8428
45 Byrum Harold C 825-3853
P&N RY CROSSES
81 Union Oil Co Of Calif 825-5336
82 Chronicle Mills The (Plant) 825-5328
85 Stowe R L Mills (LABY) 825-3355
CHRONICLE ST BEGINS

6

101 Erwin Robt W 825-8993
105 Robinson Gary
109 Manus John R
110 ★ Stone Kenneth F
112 ★ Stone Kenneth F Jr
113 ★ Tarbush Michael
114 Vacant
1ST INTERSECTS
200 Helms Raymond S 825-8714
201 Causby Mildred H Mrs 825-8762
204 ★ Pruitt Evelyn
205 Lingerfelt Steve
206 Ward Lillie Mrs 825-5894
PARK BEGINS
KEENER BLVD ENDS
217 Vacant
2D BEGINS
302 Bank Of Belmont The (Br) 825-5176
304 Vacant
309 Helms Garvey B ◎ 825-8590
311 Vacant
316 Lingerfelt J Dewey 825-8540
321 Hopper Buford A ◎ 825-2856
325 Reid Claude C ◎ 825-2795
Rhyne Clara 825-8192
★ Carter Mae
327 ★ Stone Demie
327½ Frame Shoppe The 825-2219
331 Vacant
337 J & R Hobby Shop
339 East Belmont Recreation Center billiards
341 Tommy's mtrcycle ret 825-9649
3D INTERSECTS
403 Catawba Pharmacy 825-2104
406 Majestic Mfg Co (Div Belmont Heritage CORP)(Plant) cotton gds 825-5327
409 Vacant
411 Ronald's Beauty Salon 825-8827
413 Catawba Barber Shop
415 Ballard Hardware Co 825-2545
Western Union Telegraph Co
417 Ostwalt's Cafeteria 825-9064
419 Vacant
421 Shaver Saml L phys 825-5554
423 Vacant
425 Econ-U-Wash 825-8038
427 Mary's Beauty Shop 825-3521
429 H & R Block Co income tax serv 825-3835

8

Be Insurance Wise — Buy
Weston Insurance Agency, Inc.
Phone 825-9641
126 N. Main St. Belmont, N.C. (28012)
Be Insurance Wise — Buy

19 MAIN ST.

potted plants
BEVERLY FLORIST
CORSAGES—POTTED PLANTS—FUNERAL ARRANGEMENTS
PERMANENT DESIGNS—FREE HOSPITAL DELIVERIES
Flowers For All Occasions
Telephones 825-9401—865-4804—825-8691
Flowers

BELMONT, N.C. (28012)

CRAIG REALTY & Development Co.

Residential and Industrial Developers

Business and Residential Rentals and Sales

REALTOR®

Developers of JACKSON PARK and CRAIG HEIGHTS

Tel. 827-3265

Hwy. 27
P.O. Box 308
Stanley, N.C.
(28164)

Belk Matthews

"Your Happy Shopping Store"

26-28 N. Main St., P.O. Box 668, Belmont, N.C. (28012) Tel. 825-5153

CATAWBA ST—Contd
4TH INTERSECTS
501 East Belmont Baptist Church 825-5780
502 ★ Ray Kenneth
510 Vacant
522 Featherston's Service Station 825-2116
523 Vacant
527 Knit Products Corp (Plant) 825-5341
Belmont Box Co (Plant) 825-2643
5TH BEGINS
6TH BEGINS
600 Pettus Jerry
601 Amoco Service Station (self serv)
604 Barnes Shafer 825-9777
610 Earney Grady B 825-2070
7TH ENDS
620 Pharr Yarn (Plant) 825-5329
CHURCH ENDS
TUCKER ENDS
700 Scott Wm T 825-3507
703 Carter Ross L ◎ 825-2135
707 Cash Robt W Mrs ◎ 825-2153
709 Self Service Laundry 825-9046
710 National Yarn Mills Inc (Plant) 825-8549
SLOAN BEGINS
711 Tucker Aubrey C Mrs ◎ 825-8575
8TH ENDS
712 Deal James A 825-9138
713 Whitman Rachel D Mrs ◎ 825-2697
715 Dellinger Maggie M Mrs 825-8217
719 Dellinger Mattie A Mrs
Mc Crary Luke 825-3803
Yount J C Jr 825-9210
Graham Thelma Mrs 825-3050
723 Boyce Jimmy C ◎ 825-3864

10

9TH BEGINS
800 Dellinger Grady O
803 Grier Euphra M ◎ 825-2863
804 Dean R J 825-9303
805 Vacant
808 Adams Roy 825-8129
809 Langley Edw 825-9344
812 Barnes Douglas 825-2333
813 Mc Cumbee Myrtle M 825-8503
814 Bone Willard R 825-2573
10TH INTERSECTS
901 East Belmont Presbyterian Church 829-8822
906 ★ Helms Roger 825-3679
907 Barton Frankie H Mrs 825-5947
909 Horne Nannie G Mrs 825-8245
911 Patterson Charles
913 Ballard Wm H ◎ 825-8775
1001 Ballard Barber Shop
1003 Connell Claude Rev 825-8730
1004 Kelly Johnny Q ◎ 825-2565
1005 Unity Baptist Church 825-8730
1006 Lawing Mary K Mrs ◎ 825-5749
11TH ENDS
LINESTOWE DR BEGINS
1101 Catawba Street Red & White 825-9716
1102 Ward Ralph D ◎ 825-5500
1104 Wilson John F ◎ 825-3986
1111 Lawing Dry Cleaners 825-9461
1119 Paiges-Ballards (pool room)
1121 Vacant
CITY LIMITS
12TH ENDS
1201 Lawing Bonnie B ◎ 825-2318
Rumfelt Eunice Mrs ◎ 825-8160
1202 Cloon Everette A ◎
1204 Tucker Arth M ◎ 825-2875
1206 Ramsey Jeanette S Mrs ◎ 825-2148
1209 Vacant
1211 Watts Eloise C Mrs ◎ 825-5576

McLURD DELLINGER INSURANCE AGENCY

Home—Fire—Auto—Casualty—Hospitalization

116 E. Central Ave. P.O. Box 865
Mount Holly, North Carolina (28120)
704/827-5126—Night 827-4417

BUMGARDNER FUNERAL HOME Inc.
Twin Oaks Chapel
515 N. Central Ave. Belmont, N.C. (28012) Tel. 825-5301

CATAWBA ST—Contd
1213 Brogden Douglas E ◎ 825-3964
1300 Coleman Terry L ◎ 825-8502
1302 Armstrong E L ◎ 825-2927
1304 Ivey Douglas L ◎ 835-8037
1316 Baucom Lonnie R ◎ 825-8880
1318 Brewer Wm S ◎ 825-2018
1320 Cloninger Oscar S 825-5053
1322 Atkins Thos J ◎ 825-8343
1325 Smith Cemetery
1341 Hines Wm J ◎ 825-2316
1343 Helton Milo J ◎ 825-3688
1345 Eubanks Theresa B Mrs ◎ 825-3060

23

CAVIN AV (MT HOLLY)
FROM 423 N MAIN ST NORTHWEST 3 NORTHEAST OF WOODLAWN AV

ZIP CODE 28120
101 Apartments
1 ★ Barnhardt Margt S 827-2389
2 Pressley Roy G 827-8300
3 ★ Groner Terry D
4 ★ Winchester Jerry
103 Durant Apartments 827-4235
1 Cook Robt B Jr 827-4013
2 ★ Crawford Mary V Mrs 827-7769
3 ★ Timms Roscoe
4 Brown Jimmy W 827-3515
105 Apartments
1 ★ Alkey Millie G Mrs 827-7020
2 ★ Kale Grace L Mrs 827-3913
3 ★ Allen Don
4 ★ Zorn C B
106 ★ Sawyer Bradford W
107 Anderson Janie N Mrs ◎ 827-4621
Rear No Return
108 Gentry David G ◎ 827-3416
110 Rankin James O ◎ 827-3323
111 Abernathy Shirley Mrs 827-9292
112 Stillwell David A ◎ 827-2391
PINE INTERSECTS
204 Womack Edsel S ◎
205 Jones Leonard M ◎ 827-4412
206 Elmore Charles A ◎ 827-5704
208 Wilkins Donald A ◎ 827-3438
209 Helms Walter B ◎ 827-3016
210 Baxley Geraldine L Mrs ◎ 827-3078
DUNN ST ENDS
302 Walker Hayes L ◎ 827-2856
303 Borrmann Ellen E Mrs ◎ 827-4815
306 Hoyle Max N ◎ 827-4444

23

CEDAR LA (MT HOLLY)
FROM 125 LEO DR SOUTH THEN WEST 1 SOUTH OF WOODLAWN RD

ZIP CODE 28120
100 Jessen Robt F ◎ 827-3037
104 Taylor Benj C Jr ◎ 827-3132
108 Jenkins Aaron L ◎ 827-3748
109 Childers Max L ◎ 827-4214
110 Hollar Geo B ◎ 827-3494
1ST ST INTERSECTS
200 Childers David C ◎ 827-7883
201 Griffin Richd S ◎ 827-7989
LEO DR BEGINS
215 Painter Reginald G ◎ 827-3005
219 Lutz Jack D ◎ 827-2828
224 Loftin Burmah D ◎ 827-6631
225 Garrett David H Jr ◎ 827-3858
226 Rick Clarence V ◎
235 Black Charles B Jr ◎ 827-2582
236 Plunkett David W ◎
237 Gibson Avery L ◎
238 Cogdill James A ◎
239 Hendrix Roger G ◎ 827-3734
240 Mundy Caldwell A ◎ 827-2014
244 Price Harry C Jr ◎ 827-6181

Carrier
Mount Holly Heating & Air Conditioning Co.
107 Madora St. Mount Holly, N.C. (28120)
Tel. 827-3421
Nights—Sundays—Holidays Tel. 827-2920 or 827-6510

BELMONT SAVINGS & LOAN ASSN.
FEDERAL HOME LOAN BANK SYSTEM MEMBER
A SAVINGS INSTITUTION SINCE 1915
MEMBER FSLIC Federal Savings & Loan Insurance Corp
Your Savings Insured to $40 000
EQUAL HOUSING LENDER
Dial 825-8428
42 Catawba St.
P.O. Box 628
Belmont, N.C. (28012)

Belmont Cleaners, Inc.
111 S. Main St., Belmont, N.C. (28012) Tel. 825-8514

CEDAR LA (MT H)—Contd
245 Lawing Geo C Jr ◎ 827-4801
HAWTHORNE ST INTERSECTS

1

CEDAR ST —FROM 316 N MAIN ST WEST 1 NORTHWEST OF TODD ST

ZIP CODE 28012
9 Cox Nell ◎ 825-2441
10 Johnston L Mc Tyeire Jr 825-2975
11 Cox Ruth S ◎ 825-2351
13 Vacant
14 Lineberger Walter S ◎ 825-3455
15 Wilson Lois C Mrs ◎ 825-8435
16 Lloyd Annie L Mrs ◎ 825-8444
18 Barrie Frank P 825-8253
CENTRAL AV INTERSECTS
107 Mc Knight Harold R ◎ 825-2444
110 Hardee James E ◎ 825-8622
111★Jackson Fred A ◎ 825-5736
112 Foster Gladys R Mrs 825-5649
114 Maxwell Marie P
115★Hill David C ◎
117 Vacant
202 Miller James S ◎ 825-8860
204 Grier James T ◎ 825-5320
205 Reid Cath A Mrs ◎ 825-5202
206 Teasley Mabel R Mrs baby sitter
208 Earl Sam
209 Currence Agnes H Mrs ◎ 825-2171
209½ Vacant
210 Jordan Edith H Mrs 823-5057
211 Hager Emma J ◎ 825-8635
211a Fox Lois H Mrs
212 Cathcart Nathl W
213 Martin Kinnie A Jr ◎ 825-3196
215 Davis Linwood ◎
217★Miller Valeria
REID INTERSECTS
218★Smith James B 825-3993
219 Clawson Thelma W Mrs 825-3215
220 Froneberger Sullie H ◎ 825-8557
221 Grier Hattie ◎ 825-8254
222 Campbell Ethel H Mrs ◎ 825-2140
223 Pettis Lester 825-8709
224 Williamson Christine G Mrs ◎ 825-3493
225 Davidson Bertha G Mrs ◎ 825-2783
226 Hunter Teretha A Mrs
227 Crawford Geneva R Mrs ◎ 825-8842
228 Reid J R Grocery
229 Isles Herbert F ◎ 825-3113
SACCO INTERSECTS

13

CEDAR ST (MC ADENVILLE) FROM 25 LAKEVIEW DR EAST 1 NORTH OF CHURCH ST

ZIP CODE 28101
1 Deitz Billy R 824-1454
2 Lakeview Baptist Church 824-4462
5★Felton Jimmy A 824-4912
9 Rector Robt W 824-3005
38a Webb Wm G 824-4118

19

CEDAR ST (SPRINGWOOD) FROM 201 PINE ST NORTH 1 EAST OF MT HOLLY-MC ADENVILLE RD

ZIP CODE 28012
102 Blanton R W ◎ 827-5471
105 Goodson Robt R
108 Mc Abee Thos P ◎ 827-2411
109 Mc Andrew Lillie H Mrs ◎ 827-5430
110 Hagans Roy N ◎ 827-2909
112 Alexander Billie L ◎ 827-6949

7

CENTER ST (EAGLE MILLS VILLAGE)—FROM 33 LONG AV WEST 1 NORTH OF SUNSET ST

ZIP CODE 28012
3★Tilton Joseph
4 Teague Allison C
5★Cobb Clyde W
LONG ST INTERSECTS
6 Cagle Scott 825-8800
7 Davis James H
8 Gambel John 825-8917
9★Martinize Mario 825-2367

JEAN'S FLOWERS
FLOWERS FOR ALL OCCASIONS
210 A Park St., Belmont, N.C. (28012) Tels. 825-9781
Nights, Sundays and Holidays 825-5730 — 825-8972

CENTER ST—Contd
10 Funderburk Paul P 825-9474
NOT OPEN
NOT OPEN
104 Holcomb Mike 825-2254
105 ★ Burford Jesse
106 Vacant
108 ★ Helms Melvin
110 Vacant

9

CENTER ST (CRAMERTON) FROM 8TH AV WEST 1 NORTH OF FRONT ST

ZIP CODE 28032
101 Sparrow Tom G Insurance 824-1381
103 Cramerton Barber Shop 824-1391
105 Cramerton Beauty Shop 824-2512
107 Cramerton Freezer Locker 824-1546
109 Citizens National Bank The (Cramerton Br) 824-4318
111 U S P O (Cramerton) 824-1305
115 Queen's Florist & Gift Shop 824-1924
117 J P's Coin-Op self serv lndry
121 Mc Gee Jewelers 824-1301
9TH INTERSECTS
177 Walker Ernest L ◎ 824-3746
178 Smith J Oliver ◎ 824-2384
179 Blackwell J Bynum ◎ 824-1139
180 Stone Lee J ◎ 824-2394
180½ Brank Sam 824-3707
181 Mc Mahan Don B 824-4862
182 Hawkins Della ◎ 824-3655
182½ ★ Swanson Gale
183 Yow Carrie S Mrs ◎ 824-3334
184 Wright Robt L ◎ 824-1116
185 Ford Margt L Mrs ◎ 824-2374
186 Murphy Ronald G ◎ 824-3181
187 ★ Buchanan Ferrell
188 Johnson Roger D
189 Ayers Ada S Mrs ◎ 824-2400
190 Jackson Wm R ◎ 824-3842
191 Hudson Hoyt H ◎ 824-2836
192 Roberts Flay M ◎ 824-3996
309 Featherston Super Market
309a Consolidated Coin-Op Launderette

15

CENTERVIEW ST (NORTH BELMONT)-FROM 8½ JULIA CIR NORTHEAST 4 EAST OF BELMONT RD

ZIP CODE 28012
9 Griffin Homer
10 Frazier Mike
11 Vacant
12 ★ Adkins Elbert B
13 Shuler Kenneth 827-6329
14 Cope Jimmy D 827-5451
15 Phillips Herman L
16 Auten Roy L 827-2447
17 Allman Edw
18 Johnson Leroy Jr
19 Price Wm H
20 Mathis Roger 827-8398
41 Null Wayne H 827-3809
42 Beach Porter
43 ★ Mc Curry Walter
44 Compton Fannie R 827-2350
45 ★ Hice Ernest
46 Parnell Knox 827-6290
SUGGS BEGINS
47 Lowe Cecille H Mrs 827-4932
48 Benfield J R
49 ★ Benfield Jefferie K
50 ★ Canipe Ralph F
51 Mullis Willie M Mrs
52 Vacant
FITE BEGINS
200 Smith James T ◎ 827-4098
201 Caskey Lula H Mrs ◎ 827-3511
202 Oliver Inez S Mrs ◎ 827-2119
203 Morgan Eula T Mrs
205 Vacant

Hillcrest Garden Cemetery Park Corp.
"EAST GASTON'S MOST PICTURESQUE CEMETERY"
PARK LOCATED MIDWAY BETWEEN MOUNT HOLLY AND STANLEY
OFFICE 276 S. Main St.
TELEPHONE 827-6746
Mt. Holly, N.C. 28120

HAWLEY LUMBER COMPANY, INC.
BUILDING MATERIAL OF ALL KINDS
112 W. DALLAS RD.
STANLEY, N.C. (28164)
P.O. BOX 157
PHONE 263-2744
and 263-4700
CAROLINAS BRANCH AGC ASSOCIATE MEMBER

FIRST FEDERAL SAVINGS AND LOAN ASSOCIATION
Main Office 251 W. Main Av., Gastonia, N.C. (28052)
Abbey Plaza Branch All Offices Dial 865-7485
Also Downtown Gastonia; Dixie Village; South Gastonia;
Akers Center; Downtown Dallas
INSURED

CENTERVIEW ST—Contd
208 Abernathy Larry M ◎ 827-3522

20

CENTRAL AV E (MT HOLLY)—FROM 100 S MAIN ST EAST 1 SOUTH OF E CHARLOTTE AV

ZIP CODE 28120
110 Vacant
112 Lucas Walter J dentist 827-5116
114 Cozy Kitchen The restr 827-7311
116 Mc Lurd Dellinger Insurance Agcy 827-5126
118 Attic Sale used clo 827-6406
120 Vacant
124 Bentley's Uphol (Stge)
Bentley's Upholstering 827-6406
126 Vacant
128 Western Auto Associate Store 827-6891
Rear Hurt Edw E 827-6139
132 Roberts & Caldwell lwyr 827-6742
Rear Huffman Bessie D Mrs 827-3695
136 U S P O (Mt H) 827-3641
140 Battery & Ignition Distributors Inc 827-6733
Beatty Realty & Insurance 827-6749
204 Vacant (204-04½)
206 No Return
216 Jack's Barber Shop
218 Petty Harley
230 Vacant
HIGHLAND BEGINS
315 Mount Holly Ice & Fuel Co Inc 827-2331
330 Berry Walter P ◎ 827-5934
332 Vacant
HILL ST BEGINS
400 Am & Efird Mills Inc Personnel Dept 827-4311
Am & Efird Mills Inc (Trucking Div) 827-4311
Wilson Sales (Cotton Div) 827-4311
American & Efird Mills Inc Whse
S ALEXANDER ST INTERSECTS
500 Massey Company The (indus div) 827-9661
Massey The Co Division mill sup 827-9661
527 Seaboard Coast Line Railroad Co 827-3341
S LEE ST INTERSECTS
602 Borders Andrew 827-6796
604 Handy John

3

CENTRAL AV N —FROM 316 S MAIN ST NORTH 1 EAST OF OAK ST

ZIP CODE 28012
4 Mabe R C Upholstering
6 Shirley's Work Room dress mkrs 825-2835
8 Superior Personnel 825-8896
10 Merritt Wilmotine B Mrs 825-8378
12 Bridges Elijah J
14 Stewart Miriam E ◎ 825-8400
16 ★ Davis Larry J ◎ 825-2347
18 Landreth E Durwood ◎
23 First Baptist Church 825-3758
First Baptist Church Kindergarten
MYRTLE INTERSECTS
101 ★ Smith Peggy 825-9506
103 Bass Josephine O'B Mrs ◎ 825-8513
105 Hanks Edwin S ◎ 825-8559
107 Vacant
HARRIS BEGINS
110 Belmont Junior High School 825-9610
113 ★ Joy Bernard D ◎ 825-2075
117 ★ Hodges Geo L 825-5530
121 ★ Lopez Bobbie M Mrs ◎ 825-2190

1

SOU RY CROSSES
111 Belmont Public Library (Br Gaston County Library) 825-5426
112 Harding Eliz Mc N Mrs 825-5783
114 Maynard Isabel W Mrs ◎ 825-8450
115 Hall Anne R ◎ 825-8437
Hall Laura M

N CENTRAL AV—Contd

119 Hall Walter M ◎ 825-2433
WOODROW AV INTERSECTS
201 Byrnes James F Jr ◎ 825-3030
203 Louis Fredk K ◎ 825-2935
207 Wilkie Clarence D ◎ 825-5707
211 Dixon Faye S Mrs ◎ 825-8442
215 Mc Ginty Wallace H ◎ 825-2434
219 Dick Robt L ◎ 825-2698
TODD INTERSECTS
301 Mason Celeste H Mrs ◎ 825-2939
302 Suggs Robt B Jr ◎ 825-8553
303 Prevatte Linwood E 825-2514
307 Farris Ida B Mrs 825-3559
308 Patrick Francis A Mrs ◎ 825-8455
309 Hill W E 825-8083
310 ★ Kowalewski Betty D
311 Morton Charles ◎
312 Tucker Alton M ◎ 825-2105
315 Bumgardner Winifred B Mrs 825-8488
316 Vacant
CEDAR INTERSECTS
401 Stuart Francis E Jr ◎ 825-8493
405 Carothers Funeral Home 825-8477
Hayes Nelson E 825-2541
409 Warren Lillie G Mrs ◎ 825-8578
410 Nichols W Glenn 825-3905
411 Henkel John W ◎ 825-2622
415 Bowen Burnie C ◎ 825-2672
LINCOLN BEGINS
501 Vacant
507 Miles B Douglas 825-9353
509 Cowie John M 825-2240
511 Ferguson Grace J Mrs ◎ 825-8464
515 Bumgardner Funeral Home Inc 825-5301
Stowe Mutual Burial Assn 825-5301
FRANKLIN ST BEGINS
601 Lynn-Raye Rest Home 825-8188
Hartsell Ruby G Mrs ◎ 825-8188
605 Miller Ann Mrs ◎ 825-3298
607 ★ Taylor Walter
611 Berry Tommy W ◎ 825-3667
MAIN INTERSECTS

144

CENTRAL AV S —FROM 317 S MAIN ST SOUTHEAST 1 SOUTHWEST OF POPLAR ST

ZIP CODE 28012
5 Dixon R Clarence ◎ 825-8461
9 Hall Grace G Mrs ◎ 825-8518
15 Hall Mary E ◎ 825-9188
102 First Presbyterian Church 825-3357
HALL ENDS
105 Hall Frank P Jr ◎ 825-2424
106 Swink Annie M Mrs ◎ 825-8582
110 Stewart Lila A 825-5443
112 Gaston Margt S Mrs ◎ 825-8457
114 Ford J Paul ◎ 825-8405
JOHNSON BEGINS
201 Stowe S Pinckney Jr ◎ 825-2788
202 No Return
204 Surig Annie D ◎ 825-5704
210 Stowe Zada R Mrs ◎ 825-2778
217 Vacant
KEENER BLVD ENDS
304 ★ Presley Eric C 825-2118
305 Vacant
307 Taylor Preston R ◎ 825-8588
310 Lewis Eldred F ◎ 825-2611
311 Painter Jack A Rev 825-3867
314 Pressley Beulah A ◎
315 West Leslie T ◎ 825-9182
GASTON AV BEGINS
401 Pratt John E ◎ 825-8216
CITY LIMITS
404 Brice Thos W Jr ◎ 825-2328
406 Smith Benj F ◎ 825-3833
411 Groner's Service Station 825-9036
415 ★ Mc Neil Charles L
NORTH AV INTERSECTS
502 Bowring Joseph R
503 South Point Grill 825-9924
505 Ralph's Foods 825-9060
505½ South Point Barber Shop
506 Abernethy Forney L Jr ◎ 825-8931
507 Hicks Kenneth L ◎ 825-5063
511 White Odessa
CENTRAL ST INTERSECTS
601 Wilson Harry A ◎ 825-8250
603 Nichols Ervin W ◎ 825-2497
607 Clary Lawrence R Jr 825-3052
611 Duncan Minnie O Mrs ◎ 825-2910
SOUTH BEGINS

CNB
YOUR HOMETOWN BANK
THE CITIZENS NATIONAL BANK
"YOUR HOMETOWN BANK"
Gastonia—Belmont Abbey College—Cramerton—Lowell—Stanley—Mt. Holly—Dallas
FDIC
Each depositor insured to $40,000
FEDERAL DEPOSIT INSURANCE CORPORATION

McCALL BROTHERS INC.
Well Drilling—Water Systems
Water Mains—Waste Treatment
Pumps—Sewer Mains
Tel. 399-1506
6700 Belhaven Blvd.
Charlotte, N.C. (28216)

21

CENTRAL AV W (MT HOLLY)—FROM 100 S MAIN ST WEST 1 SOUTH OF W CHARLOTTE AV

ZIP CODE 28120
NUMBERS IRREGULAR
107 R & W Shoe Repairing 827-2341
113 Juanita's Beauty Nook 827-2931
Harris Richd C dentist 827-3041
117 Abernethy Electric Co contrs 827-3111
Francis Wm H ins agt 827-3111
119 Vacant
121 Grier Dry Cleaning Co 827-3331
125 Charlie's Drug Store Inc 827-2211
Rear Vacant
129 Mc Millan Ned 837-7371
OAKLAND AV BEGINS
211 Springs Wm J Jr ◎ 827-4074
1ST BEGINS
301 Rankin Ida Elementary School 827-7266
320 Mt Holly City Reservoir
330 Warren Flynn W ◎ 827-4116
340 Stowe Larkin B ◎ 827-4185
HAWTHORNE INTERSECTS
406 Wyatt Robt F ◎
407 Miller Kary W ◎ 827-3718
409 Hensley Charles T ◎ 827-3709
Rear Gittens Gladys Mrs 827-4525
411 Waldrop Larry R ◎ 827-3112
412 Thompson Robt B ◎ 827-4709
413 Petty Kay Mrs 827-8173
415 Waldrop Minnie Mrs
Rear Sherrill J W ◎ 827-9693
416 Tate Thos F 827-8207
418 Ewing Howard T ◎ 827-3746
421 Kennedy Margie Herring Mrs ◎ 827-2093
Margie's Beauty Shop 827-2093
421a ★ Beaty Franklin H ◎ 827-6513
422 Mullis Corchel C Jr ◎ 827-4828
433 ★ Broonie Carlton ◎ 827-8180
435 Curtis Arnold L ◎ 827-2803

23

S C L RR CROSSES
606 Johnson Earlene Mrs 827-7445
608 ★ Robinson Bessie
KENDRICK ST INTERSECTS
701 Smith Mason W
CHARLOTTE AV INTERSECTS
813 Hunter Anna B Mrs 827-4205
815 Weaver James

144

CENTRAL ST —FROM SOUTH POINT DR EAST 2 SOUTH OF CITY LIMIT (NUMBERS IRREGULAR)

ZIP CODE 28012
215 White Floyd Jr
225 Vacant
320 Cooper Faye H Mrs ◎
319 Collins Inez N Mrs ◎ 825-5482
318 Sadler Robt W Jr ◎ 825-8101
313 Davis Raymond W ◎ 825-9421
311 Reeves David L ◎ 825-8561
310 James Charles F ◎ 825-2582
309 Vacant
307 Thompson Johnnie ◎ 825-8767
306 ★ Stowe Logan E 825-9586
305 Briggs Elmer J ◎ 825-5612
304 Vacant
303 Reid Mc Alister ◎ 825-5012
302 Reeves H Archie ◎ 825-5917
301 Hall Melba G Mrs ◎
EAST AV INTERSECTS

144

CHARLES DR —FROM 222 EWING DR EAST 2 SOUTH OF VINE ST

ZIP CODE 28012
4 Alexander T Frank ◎ 825-2017
8 Setzer Claude F ◎ 825-2905
8½ Recp Stancil C ◎ 825-2025
10 Fink Dovie E Mrs 825-3611
20 ★ Taylor Jack W
24 Robinette Wm ◎ 825-3925

CLEO'S HEATING AND COOLING INC.
bryant
CONTRACTORS
Sales—Service
Radio Controlled Service Trucks
YORK
500 N. MARIETTA ST. P.O. BOX 3592, AKERS STA., GASTONIA, N.C. (28052)
PHONE 864-9901 SERVICE 864-9903, CHARLOTTE 333-9339

22

CHARLOTTE AV E (MT HOLLY)—FROM 100 N MAIN ST EAST (BASE LINE DIVIDING NORTH AND SOUTH STS)

ZIP CODE 28120
105 Craig C W Insurance 827-4282
Nationwide Mutual Insurance Co 827-3151
107 Elizabeth Distinctive Gifts 827-2171
109 Vacant
111 Professional Building Rooms
100 Vacant
103 Mount Holly News The newspaper 827-2332
105 Vacant (105-200)
113 Holly Cafeteria 827-9127
115 Carpenter's Barber Shop
117 Rabb Florist 827-4365
121 Vacant
125 Henkle's Exxon Service 827-9151
137 Lark H J 827-6435
149 Luckey Edw R ◎
155 Ahern James A 827-7134
WILSON BEGINS
300 Holly Manor Apartments 392-3242
1 ★ Hoff Marguriete Mrs 827-7067
2 Shields
3 ★ Good Clarence G 827-2895
4 Vacant
5 Wallace Randy
6 ★ Pittman Gerald A 827-5941
7 Vacant
8 Lampley A V 827-8237
9 Wellis
10 Rumfelt
11 ★ Whitaker Jue B 827-8276
12 ★ Smeltzer Robt
13 ★ Little James
14 Vacant
15 Miller Larry
16 Dawkins D L 827-8164
17 Vacant
18 ★ Gorlfrey Shirley
19 Stone
19 Alfonso Richd
20 ★ Rhyne David
21 Ratchford Marietta
22 Whitesides Melvin M Jr 827-8168
23 Vacant
24 No Return
25 ★ Shour Robt L
26 ★ Stilwell J C
27 ★ Cork Charles
28 Rick Annie S
413 Shaw Furniture Co Of Mount Holly 827-5456
417 Leaksville Woolen Mills 827-3121
419 Williams Eathel C Mrs 827-4004
423 Mc Elveen James T Rev 827-4838
425 Harrington Produce Market
427 Harrington Sam Atlantic Service gas sta
ALEXANDER BEGINS
501 Sno-Cap ice cream 827-4379
Gaddy Flora A Mrs ◎ 827-4379
515 Abbott Worth G ◎ 827-4113
521 Dixie Supply Co 827-8124
★ Phillips Carl E 827-8124
529 Robinson Motor Car Co used cars 827-7212
LEE INTERSECTS
605 Barbara's Florist 827-5221
607 Paschal Hugh T Oil Co 827-3321
625 Vacant (625-631)
RIVER BEGINS
701 Norman James P ◎ 827-6182
709 Wright Bonnie W Mrs ◎
P&N RY CROSSES

23

CHARLOTTE AV W (MT HOLLY)—FROM MAIN ST WEST DIVIDING LINES FOR STREETS RUNNING NORTH AND SOUTH

ZIP CODE 28120
100 Town Cab 827-9114
108 Rhyne Henry H rental agt 827-3911
126 Hawkins Bruce H dentist 827-2351
Stroupe Albertus U phys 827-4121
130 Genuine Parts Inc 827-7271
Textile Cleaner & Track Service

GARRISON GENERAL HOSPITAL Inc.
IRMA L. MARTIN, Director
Visitors Welcome—10:30 - 11:30, 2:30 - 4:30, 7:00 - 8:00
Scientific and Personal Service
210 S. YORK ST.
GASTONIA, N.C. (28052)
TELS. 865-1277; 865-1278
NURSES' DORMITORY 867-9256
CONSTANT CARE
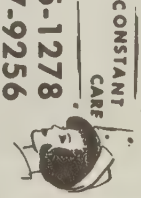

BAIL BONDS
Free Bail-Bond Advice—24 Hour Service
Locally Owned and Operated "Let Homesley Send You Home"
MACK HOMESLEY BONDING CO.
116 S. South St. Gastonia, N.C. (28052) Tels. 864-5665 and 865-7651

W CHARLOTTE AV (MT H) —Contd
224 Vacant
235 Bantam Chef restr 827-9318
1ST BEGINS
300 Vacant
308 Abernathy Carl L ◎ 827-3364
312 Carpenter Hazel P Mrs ◎ 827-4844
314 Fortner D Edgar ◎ 827-4045
Fortner Nancy L babysitter
320 Painter Mary T Mrs ◎ 827-6220
326 Benfield Zipporah H Mrs ◎ 827-3086
328 Mount Holly Jaycee Community Building
Mount Holly Junior Chamber Of Commerce
332 Mount Holly Lodge No 544 (AF&AM)
HAWTHORNE ST INTERSECTS
404 ★ Lukir W Cris 827-7853
407 Rollins Ann R Mrs ◎ 827-4408
408 Powers Virgil J 827-9987
412 Cross Herman J Jr ◎ 827-3764
HILLTOP BEGINS
413 Cross Herman J ◎ 827-3902
418 Evans Lewis A ◎ 827-6616
MADISON DR BEGINS
501 Robinson Hubert L ◎ 827-3003
503 Lutz Roby F ◎ 827-4879
WAVERLY ST BEGINS
601 Davis Donald L
Rear Lyman Lynn
605 Aiken Bobby E ◎ 827-4077
609 Stone Albert A ◎ 827-4262
GLORIA ST BEGINS
610 Vacant (610-612)
KENDRICK BEGINS
801 Cross Jim Chevrolet Inc 827-6705
804 Payne's Grocery 827-2094
★ Payne Jeannette B Mrs ◎ 827-2094
806 ★ Larrier Robt
★ Johnson Ralph L
826 Aldersgate United Methodist Church
PAYNE BEGINS
902 Sweatt John H ◎ 827-6357
905 Galey-Lord (Div Of Burl Indus) 827-2441
Setzer Jerry
916 Sigmon Henry L 827-2796
918 Gail's Beauty Gallery 827-4959
920 Garrison's Launderette self serv 827-9117
922 Garrison's Grill 827-9117
CRAIG BEGINS
1002 Ray's Convenience Store 827-9135
1012 Vacant
1013 Mount Holly Gospel Mission
1108 Vacant
1121 Pressley Jerry L © 827-2409
1122 Morgan Joseph F ◎ 827-4579
1123 Al's Drive-In Restaurant 827-6331
1124 Vacant
1131 Country Squire Barber Shop The 827-7761
St Lytton Randolph
Country Squire The Beauty Shop 827-7761
1132 Reed James R ◎ 827-2848
CITY LIMIT

CHERRY ST (CATAWBA HEIGHTS)—FROM BELMONT-MT HOLLY RD WEST 2 NORTH OF MARGARETTE AV

ZIP CODE 28012
100 Glenn Watesel
101 Cherry Electric Co 827-3657
104 Costner Madge B Mrs ◎ 827-2809
105 Cowart Raymond 827-6358
106 Vacant
107 Caskey Evelyn ◎
108 Moore Floyd C ◎ 827-2295
109 Miller Thos 827-3814
110 Fletcher Peggy ◎ 827-7736
111 Hunt Gene
113 Lybrand Lillie S Mrs ◎ 827-9551
115 Setzer Robt E ◎ 827-3609
117 Harris Ray E ◎ 827-7347
200 Abernathy J Pete 827-4085
1ST INTERSECTS
201 Morgan Howard J ◎ 827-9435
203 Starnes Robt M ◎ 827-2880
206 ★ Meggs Tony 827-9996
2D ENDS

CHERRY ST (CH)—Contd
300 Kennedy Bobby ◎ 827-9829
301 Catawba Free Will Baptist Church 827-5820
302 ★ Pope Sheila F ◎ 827-8274
303 Lambert R Lewis Rev 827-3223
304 Smith Annie
306 ★ Mayberry C H
308 Kirkland Lucille Mrs
3D INTERSECTS
400 Bell Theo N ◎ 827-4181
400a ★ Tench Mike 827-8388
400½ Wiggins James N ◎ 827-3013
401 Vacant
402 Mc Kenzie Barney R ◎ 827-9418
403 Tench Geo W ◎ 827-4909
404 Hall Arnold J 827-3502
406 Hall Earl ◎ 827-5373
407 Burch Van E ◎ 827-3516
408 Hall Shuford H ◎ 827-3638
409 Haggins Howard F ◎ 827-6556
410 Hall Robt S ◎ 827-3504
411 Vacant
412 Joblin Ann Mrs ◎ 827-7219
413 Vacant
413a Thomas B Nelson ◎
414 Bryan Carl G ◎
416 Glenn Tommy A 827-6472
418 Glenn Margt R Mrs ◎ 827-5348
419 Jackson Jimmy ◎ 827-2643
420 Hall Sidney G ◎ 827-3862
422 ★ Hall Garland S ◎
432 ★ Beam Darold ◎
Bell Madge ◎ 827-4740
434 Bell Iowa Mrs 827-4740
500 Cherry Street Day Nursery 827-4012
501 Pettus Viola D Mrs ◎ 827-5903
502 Shephard Glenn ◎
503 Payne Clarence C ◎ 827-5601
504 Cope Clifton J ◎ 827-5144
505 Hamilton Clarence R ◎ 827-7417
508 Plummer Jerry F ◎ 827-2749
HENRY AV INTERSECTS
600 Fisher Jerry O 827-6812
601 Hall Hiram J ◎ 827-5019
602 Simmons L W ◎
719 Simmons Motor & Parts Co used parts 827-2087

26

CHESTNUT ST E (STANLEY) FROM 100 S MAIN ST EAST BASE DIVIDING LINE OF STREETS RUNNING NORTH AND SOUTH

ZIP CODE 28164
105 Freeland Guy E 263-8328
106 ★ Gray Lee W ◎ 263-2927
109 Hasting's Garage 263-4984
113 Bumgardner Agnes B Mrs ◎ 263-4937
COLLEGE ENDS
MAUNEY BEGINS
306 ★ Hovis John M 263-2876
308 Reavis Maureen M Mrs 263-2277
312 Stroupe Alton I 263-2624
316 Derr Geo E ◎ 263-2253
400 Bumgarner John S ◎ 263-2737
403 Hartsell Leroy Jr ◎ 263-2505
404 Abernethy Edgar ◎ 263-2352
407 Hannifin Francis E ◎ 263-4678
413 Smith Wm 263-4667
414 Hallman Mildred A ◎ 263-4888
502 Rayle Annie D Mrs ◎ 263-4456
604 Nantz Ivie L

26

CHESTNUT ST W (STANLEY) FROM 100 S MAIN ST WEST BASE DIVIDING LINE FOR STS RUNNING NORTH AND SOUTH

ZIP CODE 28164
201 Payne Jerry D 263-8333
203 Newcomb Walter J 263-4838
205 Costner Katheen
207 Vacant
208 Woody Harrison 263-4323
209 Wallace Tommy ◎ 263-8654
300 Maynard Sylvia H Mrs 263-4328
300a Morris Nan S Mrs 263-2783
301 Vacant
302 Clippard Geo M
304 Vacant
306 Britton Earl A ◎ 263-2981
BUCKOAK INTERSECTS
307 ★ Potts James R ◎ 263-4446
310 Vacant
314 Barber Arth B ◎ 263-2646
Rear Cameron Helen P Mrs ◎ 263-8235
315 Vacant
316 Mc Ginnis Murray E ◎ 263-2084

WOOD PANELING
LOWE'S
OF GASTONIA
Building Materials and Mobile Homes
Brand Name Retailer of the Year (1974)
Tel. (704) 867-4441
1301 Bessemer City Rd.
Gastonia, N.C. (28052)
TOP QUALITY BUILDING SUPPLIES

Quick AUTO LOANS
mj and FINANCE CORPORATION
728 E. Franklin Blvd.
Gastonia, N.C. (28052)
Tel. 864-4316

W CHESTNUT ST (STN)
—Contd
319 Diladay Arth B ◎ 263-8652
323 Monteith John E 263-2216
324 Hammack Ellen M Mrs ◎ 263-2645
325 Waters W E 263-4184
329 Vacant
330 Lay Calvin N ◎ 263-2503
333 Soles Dempsey
SUNSET DR BEGINS
401 Brown Ruby Mrs ◎ 263-8387
408 Cannon Ernest L Jr ◎ 263-4421
409 Bumgarner Barney 263-4443
412 Garner Ted D ◎ 263-4137
415 Fisher Brownley 263-4313
416 Garrison Steph M ◎
417 Simpson Mary J Mrs 263-2083
420 Stone David 263-8552
500 Herring C Paul

6

CHRONICLE ST —FROM 101 CATAWBA ST NORTH 1 WEST OF 1ST ST

ZIP CODE 28012
107 Belmont Lumber Co Inc 825-5367
108 ★ Davis Mable N Mrs
112 Vacant
116 Knight Dorothy Mrs
117 Belmont Hosiery Mills Inc (Div Belmont Heritage) 825-8413
ERVIN BEGINS
126 Wise John B 825-2275
130 Jones Ruth B Mrs 825-3249
WOODROW AV INTERSECTS

19

CHURCH RD (SPRINGWOOD) FROM MT HOLLY-MC ADENVILLE RD WEST 1 SOUTH OF REESE ST

ZIP CODE 28012
100 Forest Baptist Church Community Center
101 Mc Carn John A ◎ 827-3607
Ballard W H
102 Mims Pat Mrs 827-5527
FERRELL AV BEGINS
104 Farris Leonard A ◎ 827-5005
108 O'Donoghue Lloyd A ◎ 827-4242
112 Grindstaff Hubert
BEAM INTERSECTS

6

CHURCH ST —FROM 123 PARK ST SOUTHEAST 1 NORTHEAST OF CATAWBA ST

ZIP CODE 28012
211 ★ Clark Georgia E 825-9222
213 Bumgarner Geo C ◎ 825-2793
Belmont Tool & Cutter Grinding Co 825-2793
215 Bentley Geo W ◎ 825-8909
219 Wallace Glenn A ◎ 263-4498
221 Reep Thos C
303 Norwood Lola P Mrs ◎ 825-2934
Rear Smith Alma R Mrs
304 Griffin Mary K Mrs ◎ 825-2820
307 Coley Lloyd F ◎ 825-8385
308 Stowe Grace D Mrs ◎ 825-2753
312 O'Dell Joe W ◎ 825-3324
315 East Belmont Church Of God 825-2366
★ Mc Guirt Hubert C Rev 825-2366
316 ★ Baucam Bernard B ◎ 825-9326
317 Brigman Harold ◎ 825-8734
317½ Ostwalt Mildred A Mrs ◎ 825-8724
320 ★ Cable Roger S
323 Fisher Avery R ◎ 825-2752
3D ENDS
402 Schronce Wm G ◎ 825-8197
405 Ewing Essie M Mrs nurse ◎ 825-2340
Rear Ferguson Mary P 825-9527
408 Horton Wm T ◎ 825-2218
412 Jones W Elvin Rev 825-8675

8

4TH ENDS
500 Campbell Gerald A 825-2001
501 ★ Sawhney Raj P 825-9223
502 Hollar J Clyde ◎ 825-2402
504 Funderburk Russell E ◎ 825-5968
505 ★ Eckard Ruth L Mrs 825-9688
506 Vacant

FIRST UNION NATIONAL BANK
Complete Banking Service
101 S. MAIN ST., P.O. BOX 567
MOUNT HOLLY, N.C. (28120) — TEL. 827-5821

CHURCH ST—Contd
507 ★ Ward Ernest
508 Anderson Etheleen ◎ 825-2876
509 Drum Gaither A 825-8614
511 Vacant
ASHE BEGINS
517 Huffsteckler James C
519 Ward James L 825-3415
522 ★ Norwood Bruce
523 ★ Reese Jack
525 Morton Lillian P Mrs 825-2678
6TH INTERSECTS
601 Vacant
603 ★ Hoffman Lester
607 ★ Green Ann 825-9525
609 ★ Parker Harold
CATAWBA INTERSECTS

171

CHURCH ST (CATAWBA HEIGHTS)—FROM 508 TUCKASEEGEE RD EAST 1 EAST OF EASTWOOD DR

ZIP CODE 28012
450 Wentz Raymond W ◎
452 ★ Richards Coyte
500 Hunter Lawrence J ◎ 827-3812
502 Lowe Bobby W ◎
504 Sipes H Roscoe ◎ 827-5782
506 Putnam Sam P ◎ 827-2860

9

CHURCH ST (CRAMERTON) FROM LOWELL AV WEST & NORTH 1 NORTH OF 8TH AV EXTN

ZIP CODE 28032
NUMBERS IRREGULAR
1 ★ Sutton Jewel F 824-2607
2 Hurst Maude R Mrs
3 ★ Mc Coy Earl
4 ★ Lingerfelt Floyd
205 Mc Gill Douglas 824-3702
6 Blair Mary 824-2246
7 Winchester Ralph
8 Edwards Judy
9 ★ Mc Kinish Francis
714 Burnett Robt C
11 Ledford Shirley
12 Ledford Sam
708 Phillips Willie C 824-2273
14 Bazzle Roy ◎ 824-1329
706 Swaney Richd A 824-2908
703 Norris Leo A ◎ 824-2200
703a Mc Mahan James R ◎ 824-3047
705 ★ Freeman Shirley P Mrs 824-4556
719 Cantrell Clyde L ◎ 824-9767
211 West Cramerton Baptist Church 824-4213
205 Grooms Chester ◎ 824-1317
Gantt Robt L Jr ◎ 824-2891
Helton Anderson L ◎ 824-1937

13

CHURCH ST (MC ADENVILLE)—FROM 62 WESLEYAN DR EAST 1 SOUTH OF POPLAR ST

ZIP CODE 28101
5 ★ Stanley Richd A 824-3683
6 Baxter Robt Q 824-3811
9 Rhodes Dan D 824-3649
10 Beasley James E 824-4673
13 Hazemore John
14 Correll Wm O
18 Wheeler Charles L
19 Watkins Charlie
22 ★ Lay Charles Jr
26 Leathco Belvie 824-4130
30 ★ Hamilton Jerry
34 ★ Vause Ronnie 824-9242
35 Rudisill Luther G 824-1838
38 Hedrick Alvin L 824-9636
39 ★ Chewning Randy 824-4782
40 Hansel Edith Mrs 824-2286
37 Finger Danl
42 Henson Thos
43 Wright Albert H
44 Vacant

521 Julia Ave.

ADMIRAL
COLORCRAFT TELEVISION SERVICE
Quality Workmanship — 17 Years Experience — Most Sets Repaired In Your Home While You Watch
Prompt and Dependable Service — Pick-Up and Delivery
Telephone 825-8415
ZENITH
THE ROYALTY OF TELEVISION
Belmont, N.C. (28012)

THE MASSEY COMPANY
Hardware
117 S. Main St.
Tel. 827-2431
P.O. Box 26
Mount Holly, N.C. (28120)
Industrial
500 E. Central Av.
Tel. 827-9661

FIRST FEDERAL SAVINGS AND LOAN ASSOCIATION
Main Office 251 W. Main Av., Gastonia, N.C. (28052)
Abbey Plaza Branch All Offices Dial 865-7485
Also Downtown Gastonia; Dixie Village; South Gastonia;
Akers Center; Downtown Dallas
INSURED

CHURCH ST (MC A)—Contd
46 Carter Larry D
47 ★ Iverson John 824-4928
48 Vacant
49 ★ Fore Don R 824-4010
50 No Return
52 Williamson Steve 824-9727
53 Walker Stan 824-1445
54 Jolley Donald J 824-9397
56 Smith Tim
58 Payne Billy R 824-9287
60 Russell James M 824-4534
62 Ray Jerry 824-1819
64 Vacant
66 ★ Bridges Douglas 824-4977
68 Stamey Richd L 824-2737
70 Hargett James C 824-3738
72 Vacant

21

CHURCH ST (MT HOLLY)
FROM 105 HICKS CIR
SOUTH 1 SOUTH OF
RANKIN AV

ZIP CODE 28120
117 Roberts Columbus C Rev
827-2366

28

CHURCH ST E (STANLEY)
FROM 154 N MAIN ST EAST
2 NORTH OF E CHESTNUT
ST

ZIP CODE 28164
107 Little Duchess Stylon beauty
salon 263-2548
110 Morris Kent M 263-8359
111 Hornbuckle Maude B Mrs ◎
263-2687
112 Sims Carl H
113 Nations Ellen V
114 Calhoun Terry 263-4587
115 Dellinger Celestine
116 Cureton Mitchell D 263-4935
120 No Return
122 Vacant
124 Williams Steve A 263-8832
408 Huskins Archie L 263-4176
PETERSTON INTERSECTS

27

CHURCH ST W (STANLEY)
FROM 154 N MAIN ST WEST
2 NORTH OF W CHESTNUT
ST

ZIP CODE 28164
112 Stevens J P & Co Inc (Stge)
115 Duke Power (Sub Sta)
118 Cloninger Cora C Mrs ◎
263-2093
120 Armstrong Myrtle S Mrs ◎
263-2327
Rear Swayngin Robt J 263-4635
123 Ottinger Alma L ◎ 263-2642
124 Helton Mildred ◎ 263-2255
125 Guerin Fred H ◎ 263-2085
128 Brown Carl ◎
129 Richard Verdie C Mrs ◎
263-4816
2D BEGINS
201 Vacant
203 Welch Inez C Mrs ◎ 263-2231
207 Mc Ginnis Jeanette G Mrs ◎
209 Grissop John A ◎ 263-2983
210 Mauney Ervin J ◎ 263-2536
212 ★ Griffith John
213 Mc Ginnis Roy G ◎ 263-2573
214 Robinson Elva T Mrs ◎
263-2565
218 Robinson Earnest L ◎
263-4195
219 No Return
220 Beam Roy O Jr ◎ 263-4107
SUNSET DR INTERSECTS

2

CIRCLE DR —FROM 215 N
MAIN ST NORTHEAST 3
NORTHWEST OF CATAWBA
ST

ZIP CODE 28012
11 Lineberger Joseph W ◎
825-2618

SHERRILL INDUSTRIES, Inc.
STAMPINGS — SPRINGS — CASTINGS
AUTOMATIC SCREW MACHINE PRODUCTS
Dallas-Cherryville Hwy. 277
Gastonia, N.C. (28052)
P.O. Drawer 578
Tel. (704) 922-7871

REALTOR
DIXON PROPERTIES, Inc.
REAL ESTATE — APPRAISALS AND SALES
BUILDERS • DEVELOPERS
27 Catawba St., P.O. Drawer P
Belmont, N.C. (28012)
Tel. 825-5151

CIRCLE DR—Contd
12 Garrison Raymond S ◎ 825-2656
15 Adams Dave A ◎
17 Johnson John B ◎ 825-3623
18 Howe Isaac E ◎ 825-8560
19 Moore Irene G Mrs ◎ 825-8548
21 Hand Evelyn B Mrs ◎ 825-5377
22 Holton Vernie W Mrs ◎ 825-2613
23 Parsons Euzelia H Mrs ◎ 825-2358
24 Kaneer T Ray ◎ 825-8430
25 Black Arnold C ◎ 825-5356
26 Frye David B ◎ 825-2198
E WOODROW AV INTERSECTS

24

CIRCLE DR (MT HOLLY) FROM PINE ST EAST IN A SEMI-CIR 1 SOUTH OF HICKORY GROVE RD

ZIP CODE 28120
103 Petty Ted S ◎ 827-6721
105 Drumm Charles G ◎ 827-3067
122 Farmer Gary C ◎ 827-2551
124 Nicholson James E ◎ 827-9497
126 Surratt Harry ◎
128 Gaston Charles A ◎ 827-9761
130 Freshour A C ◎ 827-2368
132 Smith Doyle E ◎ 827-2195
134 ★ Abernathy Ricky ◎
136 No Return
138 Bouley Henry A ◎ 827-7795

144

CLARK LA —FROM E MYRTLE ST NORTH 1 EAST OF HAWTHORNE ST

ZIP CODE 28012
403 Pressley Jesse J 825-2030
405 Mc Cumbee Wm W Jr 825-8987
407 Yelton Jesse B 825-2749

1

CLAY ST —FROM 212 REID ST WEST 1 SOUTH OF TODD ST

ZIP CODE 28012
201½ Mitchell Mozelle W Mrs
209 Mc Neil James O ◎ 825-3965
215 Davie Virginia H Mrs 825-8914
216 Davison Willie T Mrs ◎ 825-8829
217 Cathcart Dorothy C 825-5430
SACCO INTERSECTS
301 Lindsay Robt L 825-5677
302 Adams James R ◎ 825-8359
304 Vacant
305 Lineberger Tiny G ◎ 825-2048
307 Caldwell Sam ◎ 825-8528
317 Grier Alma W Mrs ◎ 825-3418
318 Duff Floyd 825-8920
323 Davis James A ◎
339 Mitchell Jack D ◎ 825-5258
340 Davis Ruth H Mrs ◎
342 Brice Tabernacle

1

CLAY STREET LA —FROM A POINT SOUTH OF 317 CLAY ST EXTN NORTH

ZIP CODE 28012
Hall Geo

15

CLAYTON ST (NORTH BELMONT)—FROM 1 BLOCK EAST OF LINWOOD ST NORTH

ZIP CODE 28012
83 Maynor Marie Mrs 827-9736
84 ★ Abernathy Zon R

CNB
YOUR HOMETOWN BANK
THE CITIZENS NATIONAL BANK
"YOUR HOMETOWN BANK"
Gastonia—Belmont Abbey College—Cramerton—Lowell—Stanley—Mt. Holly—Dallas
FDIC
Each depositor insured to $40,000
FEDERAL DEPOSIT INSURANCE CORPORATION

GASTONIA UNITED OIL CO., INC.
HOYLE T. EFIRD, President-Treasurer
American Gasoline—Oils and Heating Oil
Office: 2766 E. Ozark Ave., Ranlo, N.C. (28052)
Drawer 68, Gastonia, N.C. (28052) Tel. 824-3561
AMOCO

MOUNT HOLLY, N.C.
Growing in Beauty and Business
133 S. Main St., P.O. Box 406 (Mt. H; 28120) Tel. 827-3931

CLAYTON ST—Contd
85 ★ Deal Thos H
86 Green Douglas A
87 ★ Mc Coig Randy
88 ★ Bolton Arth
89 Early James
90 ★ Mc Coig Dean 827-2071
LINWOOD INTERSECTS
144 Gray Clyde 827-3881
145 Benfield Jesse L 827-2523
146 Vacant
147 ★ Morgan John Jr
148 Frady Montgomery 827-3195
WEST ST BEGINS
150 ★ Bolton Steve
151 ★ Morgan Danny L
152 Hamrick James R
153 ★ Lane Billy
154 ★ Spargo Frances

117

CLEARWATER LAKE RD (CATAWBA HEIGHTS) FROM CHERRY AV NORTH 1 WEST OF BROOKWOOD RD

ZIP CODE 28012
300a ★ Harris Diane
300b ★ Guinn Margt Mrs
300c No Return
300 ★ Hester Tony
301 Murphy Jack F ◎
303 Murphy Dorcas I Mrs ◎ 827-2016
304 Carpenter Ray S ◎ 827-6113
305 Smith Winnie G Mrs ◎
307 Miller Leona B Mrs ◎
311 Parker Delmas ◎
313 Gardner Howard E ◎ 827-9739
314 Murphy John P ◎ 827-2449
316 Perry O Eugene ◎ 827-4534
319 Whitaker Richd Jr ◎ 827-8396
321 Peeler David ◎ 827-8120
323 Brown Florence Mrs ◎ 827-4561
325a Bishop's Grocery 827-7901
Sumpter Trula G Mrs ◎ 827-9586
329 ★ Sipe Troy ◎ 827-6197
333 Deese Lee F ◎ 827-6869

24

CLEARWATER LAKE RD (MT HOLLY)—FROM W CATAWBA AV EXTN SOUTH 1 WEST OF RIDDLE ST

ZIP CODE 28120
100 Stephens Melton W 827-2164
102 Belcher Geo R Jr ◎ 827-3918
104 ★ Messer H Eug ◎ 827-8380
104½ O'Dell Donald G 827-2557
106 Nixon Geo L ◎ 827-9559
107 Allison Forrest N ◎ 827-3349
109 Fleming Sam ◎ 827-2541
110 Broome Warren O ◎ 827-4260
111 Rogers Addie M Mrs 827-4649
112 ★ Wiggins Jerry
113 Black Dennis R ◎
114 Woodward Dorcus G ◎
115 Hinson Larry ◎
117 Greene Dwight V ◎ 827-2488
118 Davis Ollie P Mrs 827-2152
119 Hartness Danl M 827-5125
120 Carver Mason H ◎
121 Flowers Richd 827-4210
122 Fleming Jack T ◎ 827-2569
123 Young Saml III 827-4056
124 Canipe Charlie A ◎
125 ★ Baker Ronald E 827-6161
128 Martin Ruby G Mrs ◎ 827-4524
127 Smith C Frank 827-6379
129 ★ Hartness Roy L 827-5919
130 Mc Coig Carl D ◎
130½ Mc Coig John D
132 Blackwell James A ◎
136 Brewer Nell Mrs ◎ 827-6148
138 Apartments
1 ★ Vynckt Edith
2 Mc Cuen Robt
3 ★ Meures Marie E
4 ★ Winsil John N
140 Broome Carl E ◎ 827-3328

L. S. RANKIN & SONS, Inc
Distributor
union 76
UNION OIL COMPANY OF CALIFORNIA
P.O. Box 1084
913 W. Franklin Blvd., Gastonia, N.C. (28052)
Tels. 865-2306, 824-4374 and 825-5113
76 UNIFLAME

STOWE MERCANTILE CO.
Quality Merchandise Since 1889
CLOTHING — HARDWARE — FURNITURE
6 N. Main St., P.O. Box 232 Belmont, N.C. (28012) Tel. 825-5321

CLEARWATER LAKE RD (MT H)—Contd
200 Drumm J Clarence 827-4427
201 Ellington Doras F ◎ 827-4254
202 Childers Thos A ◎ 827-4509
202½ ★ Childers Jack ◎
203a Patterson Leonard A ◎ 827-5540
204 ★ O'Daniel Boyce B ◎ 827-3665
205 ★ Woodard Thos J 827-6674
206 Woodard C G Mrs
207 Vacant
208 ★ Penley Larry D 827-8156
210 Wilkie Laura A Mrs ◎ 827-6133
212 No Return
216 ★ Mc Elwaine Geo D ◎ 827-4616
218 Young Ed ◎
222 Patterson Gaither C ◎ 827-6250
224 Hodges Kenneth R ◎ 827-3751

23

CLEGG ST (MT HOLLY) FROM CRAIG ST EAST 1 NORTH OF GLOBE ST

ZIP CODE 28120
101 Under Constn
103 Thompson Edrie L Mrs ◎ 827-6277
104 Radford Wm D ◎
MC GINNIS ST ENDS
105 Martin Johnny A Jr ◎ 827-5929
106 Nance David C ◎ 827-4380
200 Cook Saml D ◎ 827-9279
202 Minor Otis D ◎ 827-5787
203 Chapman Michl R ◎ 827-7482
207 Nicholson Jimmy ◎ 827-6420
208 Radford Hoover D ◎ 827-5182

6

CLIMAX ST —FROM 208 SPRUCE ST WEST 1 NORTH OF E WOODROW AV

ZIP CODE 28012

21

CLINE AV (MT HOLLY) FROM 115 CREST ST WEST 1 SOUTH OF W GLENDALE AV

ZIP CODE 28120
102 ★ Pope Robt S
108 ★ Smith Ronald T ◎ 827-7183
115 Koone Ernest B ◎ 827-6820

15

COLES ST (NORTH BELMONT)—FROM 1 BLK EAST OF LINWOOD ST NORTHWEST 2 SOUTHWEST OF WOODLAWN ST

ZIP CODE 28012
94 No Return
95 ★ Horne Wade E Jr
96 ★ Toney Michl
97 ★ Scarborough Patricia A
98 ★ Bryant Junior
99 Taylor Barbara 827-6598
101 ★ Martin Wesley A
LINWOOD INTERSECTS
133 ★ Queen Jackie
134 ★ Williams Lloyd
135 ★ Moore Robt
138 ★ Garner Billy
139 ★ Thomas Fred J
140 Vacant

28

COLLEGE ST E (STANLEY) FROM N MAIN ST EAST 1 NORTH OF E CHESTNUT ST

ZIP CODE 28164
101 Vacant
110 Cook Noah

Be Insurance Wise — Buy
Watson Insurance Agency, Inc.
Phone 825-9641
126 N. Main St. Belmont, N.C. (28012)
Be Insurance Wise — Buy

Belk Matthews
"Your Happy Shopping Store"
26-28 N. Main St., P.O. Box 668, Belmont, N.C. (28012) Tel. 825-5153

E COLLEGE ST (STN)—Contd
114 Whitley Houston E ◎ 263-2304
117 Stanley Community Center
PETERSON BEGINS
121 Craig Memorial Park
129 Stanley Community Stadium
202 Derr John H ◎ 263-2607
212 Cannon Linda A ◎ 263-2005
216 Garner Rahl C ◎
311 Kiser O L Elementary School 263-4121

27

COLLEGE ST W (STANLEY) FROM 126 N MAIN ST WEST 1 NORTH OF W CHESTNUT ST

ZIP CODE 28164
112 Sbt&T equip ofc
114 Stroupe James V Jr Hon ◎ 263-2504
115 Mc Guigan Alethea W Mrs ◎ 263-2054
119 Rhyne Charles A ◎ 263-2594
120 Walker Ronald L 263-4606
123 Rudisill J Calvin ◎ 263-2575
124 Fesperman Joseph C phys 263-2241
127 Green Donald A ◎ 263-4174
128 Dale Ray D ◎ 263-4272
131 Dycus J Don ◎ 263-4727
134 Sherrill Jess O ◎ 263-2620
135 Mauney Carson W ◎ 263-2603
138 Spargo Casper H ◎ 263-2685
143 Rhyne Ethel M Mrs ◎ 263-2002
146 Brown Lloyd L ◎ 263-2623
147 Cauble B Jennings ◎ 263-2372
Chastain Joyce C Mrs ◎ 263-2372
148 Mc Ginnis Lloyd W ◎ 263-2944
150 Poteat Hatcher A ◎ 263-2355
151 ★ Dills Randy C 263-2808
SUNSET DR INTERSECTS

26

COLONEL RICHARD RANKIN ST (STANLEY)—FROM HWY 27 SOUTHEAST 3 EAST OF DALLAS RD

ZIP CODE 28164
111 Freese Robt J ◎ 263-2064

11

COLUMBINE CIR —FROM HILLCREST DR NORTH 1 EAST OF BEECHWOOD DR

ZIP CODE 28012
2 Mahoney Lillian B Mrs ◎
4 No Return
5 ★ Mc Lean James A ◎ 827-5989
6 Bostic Jerry J ◎ 827-5904
8 Penley Ernest W ◎
10 Wooten Chester L ◎ 827-7282

117

COPELAND PARK (CATAWBA HEIGHTS)—FROM 329 BELTON AV EAST 1 SOUTH OF W CATAWBA ST

ZIP CODE 28012
NUMBERS IRREGULAR
409 Lassiter Geo
411 Young Larry
413 Lovingood Wm R 827-7664
415 Dillard Gerald
408 Richards Jimmie
405 Mullis Charles B ◎ 827-2474
406 ★ Brock Hubert
410 Mc Murry Marshall
412 Griggs Buddy
414 Guye Ronnie
416 Lindsey Roger E ◎

21

COSTNER AV (MT HOLLY) FROM 385 S HAWTHORNE ST EAST 1 NORTH OF RANKIN AV

ZIP CODE 28120
505 ★ Ross Norman
507 Burris Jerry Lee
509 Ross Eliz 827-9842
511 Hunter Mary A Mrs
513 Vacant
515 Hunter Henry
517 ★ Robinson Clifford

BUMGARDNER FUNERAL HOME Inc.

Twin Oaks Chapel

515 N. Central Ave. Belmont, N.C. (28012) Tel. 825-5301

COSTNER AV (MT H)—Contd
518 Broome Macie S Mrs 827-3566
520 Vacant
530 Hill Christine Mrs
531 Hunter Rufus 827-6253
535 Fox Dock M ◎
536 English David ◎
538 Smith Cora L Mrs ◎ 827-3433
541 ★ Johnson James E

11

COSTNER RD —FROM 207 MC ADENVILLE RD NORTH 1 EAST OF KEE RD

ZIP CODE 28012
101 Costner Bill G ◎ 825-2480
111 Drennan R Odell ◎ 825-2553

24

COTTONWOOD DR (MT HOLLY)—FROM HWY 27 NORTH 1 NORTHWEST OF NOLES DR

ZIP CODE 28120
109 Gann Lloyd S ◎ 827-3658
110 ★ Thacker Russell J ◎
111 ★ Loftin R L 827-5254
112 Glenn Max C ◎ 827-7468
114 Mc Pherson Wm T ◎ 827-2633
115 Hartsell Van S 827-2103
117 Linebirger Steve ◎
121 Chapman B J ◎ 827-7453
122 Martin Jimmy E ◎ 827-5748
134 ★ Hanson S ◎

10

COURT ST —FROM 41 LINESTOWE ST NORTH

ZIP CODE 28012
42 Upton Howard H ◎ 825-8233
43 Huffstickler Ethel C Mrs ◎ 825-2991
44 Robinson Frank W ◎ 825-8228
45 Tench Howard J ◎ 825-8104
Tench Jack 825-5425
46 Dalton Willie B Mrs ◎ 825-8890

20

COVE AV (MT HOLLY) FROM 333 S MAIN ST EAST 1 SOUTH OF E GLENDALE AV

ZIP CODE 28120
102 ★ Freeman Larry W
106 ★ Wentz Douglas D ◎ 827-5785
111 Duncan Flora R Mrs ◎ 827-5453
113 Pittman Contractors 827-9412
Pittman Robt H ◎ 827-6235
114 Whse
116 Bailey Floyd C ◎ 827-2356
118 Williams Saml K ◎ 827-5952

28

CRAIG CIR (STANLEY) FROM PETERSON ST WEST 1 NORTH OF E PARKWOOD ST

ZIP CODE 28164
NUMBERS IRREGULAR
107 Cunbo Garnett M Rev 263-4597
106 Stanley Pentecostal Holiness Church
PETERSON AV INTERSECTS

23

CRAIG ST (MT HOLLY) FROM W CHARLOTTE AV NORTHWEST 1 NW OF GLOBE ST

ZIP CODE 28120
109 Penley Tony C ◎
112 Payne Claude A ◎ 827-4567
114 Hester Clarence
118 Davidson Thelma Mrs ◎ 827-9648
115 Griffith John P ◎
120 Harrison Delmos O ◎ 827-2347
121 Randall James W
122 Pryor A Pinkney ◎
123 Ramey Alma B Mrs ◎
HOOVER ST BEGINS
GLOBE ST ENDS
202 ★ Feathers Lou Billy
204 ★ Hamilton Bryson
206 Burrows Lessie 827-6059
207 Mullins Allen ◎ 827-5724

PARK-N-WASH LAUNDERETTE
OPEN 6:30 A.M. TILL MIDNIGHT
Owned and Operated By George H. and Graham C. Rumfelt
109 S. Main St., Beside Belmont Cleaners, Belmont, N.C. (28012) Tel. 825-9006

CRAIG ST (MT H)—Contd
209 Bayless John S
211 Vacant
213 Leatherwood Vendetta G Mrs ◎ 827-7155
214 Hester Tommy ◎ 827-7644
CLEGG ST BEGINS
218 Radford Floyd ◎ 827-3910
NOLES DR INTERSECTS
312 Lawter
313 Anderson W M ◎ 827-3463
314 Fox Dennis W ◎ 827-7324
315★ Hester John 827-2320
316 Baker Lucy L Mrs ◎ 827-2948
320 Black Charles B 827-2563
322 Norwood Michl A 827-7860
324 Benfield Clyde W ◎ 827-3500
332★ Hooper Eddie
336 Hellard Ronnie L
338 Finley Earl J ◎ 827-4541
365 Pressley James D ◎ 827-9570

9

CRAMERTON —A MILL TOWN SOUTHWEST OF BELMONT REACHED BY EAGLE RD

ZIP CODE 28032

14

CREST ST —FROM WILKINSON BLVD NORTH 2 EAST OF PARK ST

ZIP CODE 28012
1 Vacant
2 Hawkins Edna H Mrs ◎ 825-8821
Rear Hutto Mary E
3 Church Claude H
4 Campbell Charles 825-3950
PECAN ST BEGINS
5★ Smith Paul 825-3509
6★ Harris Richd N
7 Vacant
W LINE DR BEGINS
8 Collins James M 825-9532
9★ Barnes J I
10★ Stevenson Carol
11 Walker A L ◎ 825-9720
15★ Wilson Chris ◎
16★ Michael Hugh B
17★ Trimal Billy ◎
18★ Trully Betty
19★ Calvin Mildred
20★ Helms Henry
21★ Kelly Bobby ◎
22★ Queen Donald R

21

CREST ST (MT HOLLY) FROM 143 W GLENDALE AV SOUTH THEN EAST IN A CIRCLE 1 WEST OF S MAIN ST

ZIP CODE 28120
102 Gidley Dale R 827-7203
103 Mc Connell Thos F ◎ 827-4248
Christine's Dance Studio
104 Snyder Margt M Mrs ◎ 827-4222
105 Good Charles E ◎ 827-5910
106★ Tompkins H P ◎ 827-5235
107 Broome W Arnie ◎ 827-2307
111 Cline Ruth H ◎ 827-5210
CLINE AV BEGINS
115 Abernethy Floyd H ◎ 827-3383
116 Rogers T Jefferson ◎ 827-4197
119 Wood Joseph F Jr ◎ 827-4697
120 Rogers Ollie B Mrs ◎ 827-4241
123 Elliott Carl R ◎ 827-4122
203 Robinson Jeannette Mrs ◎ 827-9475
206 Owen James E ◎
208 Rhyne Jack M ◎ 827-2555
209 Sellers Neal E ◎ 827-4163
212 Henry Marshall J ◎ 827-2050
216 Bryan Wm H ◎ 827-5665
MAIN INTERSECTS

23

CRESTLINE DR (MT HOLLY) FROM 308 TIMBERLANE DR NORTH 3 WEST OF N MAIN ST

ZIP CODE 28120
903 Miller Charles R ◎ 827-4922
904 Cheney Wm R ◎ 827-3855
906 Blankenship Bobby E ◎ 827-3319
907 Wilson Jack L ◎ 827-3731
908 Patrick Frank Jr ◎ 827-2076
909 Smith Sales 827-5796
Smith Robt S ◎ 827-5796

CRESTLINE DR (MT H) —Contd
911 Terrell Geo T ◎ 827-5175
912 Pryor Geo S ◎ 827-5395
TIMBERLANE DR INTERSECTS

7

CRESTVIEW DR —FROM 918 S MAIN ST NORTH 2 WEST OF EAGLE RD

ZIP CODE 28012
1 Freeman Lewis B ◎ 825-8879
2 ★ Sharp Shirley Q 825-3989
Futrell Mildred M Mrs 825-8712
3 Strayhorn Sidney H ◎ 825-5607
5 Brown Walter G ◎
7 Moody Robt R ◎ 825-9602
7b Pearson L V ◎ 825-3981
8 Love John R ◎ 825-5744
8a Wynn Walter P ◎ 825-8176
8b Loudermilk James W ◎ 825-2902
10 Rumfelt Conner G ◎ 825-5458
12 Boalwright
15 Lawing Roy J ◎ 825-2321
107 Owens Fred H ◎ 825-2080

11

CROSS ST —FROM 116 STOWE ST NORTH 1 WEST OF FORD ST

ZIP CODE 28012

26

DALLAS RD W (STANLEY) FROM BELMONT RD NORTH 1 NORTH OF GENL ROBT E LEE BLVD

ZIP CODE 28164
101 Ballard Clarissa F Mrs 263-4092
103 Hawley Lbr Co (Whse)
106 ★ Hager Hozea
112 Hawley Lumber Company Inc 263-2744
Wood J F & Co Inc 263-8846
HAWLEY BEGINS
203 Fuller Wm E
205 Fuller Sherman E 263-2519
206 Robinson Rodney L 263-4434
207 Dellinger Paul R ◎ 263-2598
209 Smith Maggie S Mrs ◎ 263-4401
210 Medlin Richd 263-4069
215 Thompson Charles D 263-8752
301 Holland Thos J ◎ 263-2250
305 Bolin Banks E ◎ 263-2205
309 Vacant
311 Hester A Frank ◎ 263-2676
317 Garrison James D ◎ 263-2634

22

DAVENPORT RD (MT HOLLY)—FROM 1610 N MAIN ST EAST 2 NORTH OF FOREST DR

ZIP CODE 28120
106 Keeter L Barry ◎ 827-9788
108 Davis Bearl L 827-5220
110 Bell Johnny E ◎ 827-6370
112 Sifford Jerry L ◎ 827-2922
114 Horton Lonnie J ◎ 827-5779

4

DAVID ST —FROM 12 HENRY AV SOUTH 1 WEST OF HUGH ST

ZIP CODE 28012
105 Jones Marsha R Mrs
JULIA AV INTERSECTS

11

DAVIDSON ST (HALL PARK) FROM MC ADENVILLE RD WEST IN SEMI-CIRCLE 1 WEST OF BELMONT-MT HOLLY RD

ZIP CODE 28012
100 Nixon Richd F ◎ 825-2163
102 Rice James C ◎ 825-8209
104 Dellinger Wilbur L ◎ 825-8227
106 Upton R Harold ◎ 825-5771
HIGHLAND INTERSECTS
200 Lowe Elmer E ◎ 825-2435
202 Walls Howard F ◎ 825-2420
204 Shaver Dorothy B Mrs ◎
206 Fisher Mabel P Mrs ◎ 825-8964
MC ADENVILLE RD INTERSECTS

2

DAVIS ST —FROM 4 KENWOOD ST NORTHWEST 1 NORTHEAST OF N MAIN ST

ZIP CODE 28012
102 Fasnacht Marie E Mrs ◎ 825-2202
104 Payseur Arth T ◎ 825-2817
104½ ★ Greene P Reid
Rear Vacant
WOODROW AV INTERSECTS

FIRST FEDERAL SAVINGS AND LOAN ASSOCIATION
Main Office 251 W. Main Av., Gastonia, N.C. (28052)
Abbey Plaza Branch All Offices Dial 865-7485
Also Downtown Gastonia; Dixie Village; South Gastonia;
Akers Center; Downtown Dallas
FEDERAL SAVINGS AND LOAN INSURANCE CORPORATION INSURED

9

DAWSON ST (CRAMERTON) FROM 227 POPLAR ST NORTHEAST 1 EAST OF 10TH ST

ZIP CODE 28032
228 Brendle Jenks ◎
229 Ingle Amanda M Mrs ◎ 824-2256
230 ★ Erchinberg Herman
231 Rabb Hazel B ◎ 824-1793
232 ★ Parnell Kathy
233 Holland Robt M ◎ 824-1753
233a ★ Rankin Arth E
234 ★ Penley June
235 Parrish Johnny

4

DEATON ST —FROM WILLERENE DR WEST 1 SOUTH OF JULIA AV

ZIP CODE 28012
2 ★ Burgis Jack
4 Thompson Ruby V Mrs ◎ 825-3148
6 Deaton Charles H
9 Wiggins R L ◎
10 Harris Wiley A ◎

26

DERR ST (STANLEY)—FROM MC LURD DR SOUTH 1 EAST OF SCL RR

ZIP CODE 28164
311 Webb Wm H 263-8357
313 Green Alvin ◎ 263-8205
321 Blankenship Paul ◎

13

DICKSON DR (ALBA TOWN) FROM 90 LOWELL-MC ADENVILLE RD NORTHWEST 1 NORTH OF MOCKINGBIRD LA

ZIP CODE 28101
101 Frizzell Walter B ◎ 824-3817
104 Bynum J D ◎ 824-9279
105 Scism E Ray Rev ◎
106 Dellinger J Bill 824-1530
107 Thompson Ettie R Mrs ◎ 824-2209

23

DICKSON HEIGHTS —A RESIDENTIAL DEVELOPMENT OFF THE MT HOLLY-STANLEY HWY 1 MILE NORTHWEST OF MT HOLLY

20

DODGE ST (MT HOLLY) FROM 229 E PIEDMONT AV SOUTH 1 WEST OF HIGHLAND ST

ZIP CODE 28120
302 Carpenter Ronald D ◎ 827-9481
305 Helen's Beauty Shop 827-2453
Stowe Helen R Mrs ◎
306 No Return
GLENDALE AV INTERSECTS

22

DOGWOOD DR (MT HOLLY) FROM 104 WALNUT AV NORTHEAST IN SEMI-CIRCLE 1 EAST OF N MAIN ST

ZIP CODE 28120
102 Richardson Robt C ◎ 827-4057
105 Duke Robt L ◎ 827-3802
201 Mc Dowell Willie E ◎ 827-3360
204 Burris C R ◎ 827-2257
205 Durant Beth S Mrs ◎ 827-4235
208 Kenley James R ◎ 827-7410
210 Fowler Henry L ◎ 827-2884
211 Stroupe Ray M ◎ 827-4053
212 Williams J C ◎ 827-4537
213 ★ Nixon Eric L 827-8123
214 Sigmon L A
215 Pennington G Lee ◎ 827-4200
216 Blackwood Ruth N Mrs ◎ 827-4093
218 Batchelor Walter E ◎ 827-5901
219 Holmes Robt C ◎ 827-5714
220 Dixon Wm L ◎ 827-4803
221 Jones John W ◎ 827-6666
223 ★ Gallman Charles W ◎ 827-4493

DOGWOOD DR (MT H)—Contd
224 Smith Gladys R Mrs ◎ 827-3672
225 Whitt J C ◎ 827-3739
226 Randall Robt F ◎ 827-4347
228 Barrow W Eug ◎ 827-6895
229 ★ Boaz Wm O ◎ 827-7876
230 Willis J Don ◎ 827-5561
231 Ratchford Eliz S Mrs ◎ 827-2955
233 Neal R E ◎ 827-5233
236 Smith David W ◎ 827-2297
303 Chappell Julian A ◎ 827-4905
307 Massey Henry H Jr ◎ 827-3594
311 Caldwell T J Jr ◎
315 Stuart Alex W 827-6798
316 Helms Carding & Spinning Erector Co mill sup
Helms Robt C ◎

7

DOGWOOD LA —FROM 700 S MAIN ST NORTH 1 WEST OF EAGLE RD

ZIP CODE 28012
100 Mc Dowell Roy H ◎ 825-8546
200 Moore Harrison ◎ 825-2185
204 Steele James G ◎ 825-2307
205 Siler John R ◎ 825-2449
208 Sellers Robt E ◎ 825-5718
211 Mason Eliz W ◎ 825-2623
212 Moose Edw O ◎ 825-5665
215 Miller James W Jr ◎ 825-2008
216 Henkle J Lamar ◎ 825-2686
305 Elmore Parks F ◎ 825-3350
312 Coley Wm A ◎ 825-2653
313 ★ Maynard Joe B ◎ 825-3080
314 Groff Warren H ◎ 825-2530
315 ★ Robinson Charles D ◎
316 Sherrill Donald ◎ 825-3347
317 Stowe Gerald F ◎ 825-2450
321 Davis Saml ◎ 825-3277
401 No Return
407 Ferguson Saml 825-8290
409 ★ Mc Swain Eddie ◎ 825-9458
411 ★ Johnson Sue 825-5682
413 ★ Holladay Richd W 825-3814
417 Beattie James F ◎ 825-2898
421 Irvin Gregory mfrs rep
500 Long John H ◎ 825-2209
501 Saunders David ◎ 825-8167
503 Archer Harold D ◎ 825-8686
504 Carpenter Robt R 825-8220
507 ★ Brown Esper D ◎
508 Hunter R Wm ◎ 825-8628
513 Armstrong John B ◎ 825-2172
515 Mintich Geo ◎ 825-2050
701 Smith Ralph L
703 Smith Ernest 825-5041
705 Lowe Bonnie R Mrs 825-8571
707 Rankin Julia E Mrs 825-5647
709 Maine Eliz Mrs
710 Gosnell Thos C ◎ 825-5638
711 ★ St Clair Terry 825-9225

24

DOGWOOD PL (MT HOLLY) FROM 114 GADDIS DR WEST 1 SOUTH OF CLEARWATER LAKE RD

ZIP CODE 28120
102 Skidmore Alex M ◎
103 Broome Odell J ◎
104 Ward Lawrence P ◎
105 Armstrong H David ◎
108 Cuthbertson Robt D ◎ 827-5708
109 Vacant

17

DRAPER ST (CATAWBA HEIGHTS)—FROM BEATTY RD NORTHEAST 3 SOUTH OF BELMONT-MT HOLLY RD

ZIP CODE 28012

15

DUNCAN ST (NORTH BELMONT)—FROM WOODLAWN ST SOUTH 2 WEST OF BELMONT-MT HOLLY

ZIP CODE 28012
70 Helton Fred
71 Goudelock Lawrence L 827-3085
72 Correll Lester R 827-6396
73 Lee Albert E 827-4320
74 Vacant

23

DUNN AV (MT HOLLY) FROM 212 NIMS AV NORTH 2 WEST OF N MAIN ST

ZIP CODE 28120
407 Dunn Clayton O ◎ 827-3555
CAVIN AV INTERSECTS

14

DUNN ST (MT HOLLY) FROM 218 BROWNTOWN RD EAST 2 NORTH OF WILKINSON BLVD

ZIP CODE 28120
19 Vacant
Cearley Jackson B ◎ 825-2510

CNB CTB YOUR HOMETOWN BANK
THE CITIZENS NATIONAL BANK
"YOUR HOMETOWN BANK"
Gastonia—Belmont Abbey College—Cramerton—Lowell—Stanley—Mt. Holly—Dallas
FDIC Each depositor insured to $40,000 FEDERAL DEPOSIT INSURANCE CORPORATION

McCALL BROTHERS INC.
Well Drilling—Water Systems
Water Mains—Waste Treatment
Pumps—Sewer Mains
Tel. 399-1506
6700 Belhaven Blvd.
Charlotte, N.C. (28216)

DUNN ST (MT H)—Contd
27 Holt J T
31 Whitley L W ◎ 825-3824
32 Dunn D M ◎
39 Dunn Howard ◎ 825-9183
41 Hightower Mary S ◎ 825-9389
44 Gibby James W ◎ 825-5932
45 Sherrill Richd L ◎
53 No Return
55 Vacant

22

DUTCH AV (MT HOLLY)
FROM ALEXANDER ST
EAST (AND WEST 1 BLK) 1
NORTH OF HERMS AV

ZIP CODE 28120
400 Vacant
401 Johnson Pearly J 827-4484
410 Vacant (410-412)
415 Randleman P J Jr
419 Hunter Ronnie M
423 Vacant
427 ★ Pless Dorothy L
431 Smith Ted
ALEXANDER ENDS
501 ★ Gramling Bobby J
505 Vacant
509 Vacant
510 Mc Cullough Saml P ◎ 827-2037
514 Vacant
515 Slade Douglas
516 ★ Pope Clyde F
518 Morrison Leon
518c Morgan Mattie Mrs
519 Mc Clain Joe Anne C Mrs
520 Burris Martha R Mrs
522 Gaston Billy ◎ 827-2178
523 Crawford Mae
528 Stuckey Blanche S Mrs ◎
533 Grice Brown ◎ 827-7340
LEE INTERSECTS

22

DUTCHMAN AV (MT HOLLY)—FROM 400 HARMONY LA EAST 2 SOUTH OF WALNUT AV

ZIP CODE 28120
303 ★ Marks Henry A ◎ 827-2155
304 Helms Lloyd W ◎ 827-9307
305 Frazer John P ◎ 827-3322
306 Trent Bobby R ◎ 827-4742
307 Ballard R G ◎ 827-4890
309 Armstrong Lawrence E ◎ 827-2381
310 Cochran Frank L ◎ 827-2814
313 Clark J Steven
314 Mc Manus Blair E ◎ 827-4471
GASTON AV ENDS
(NOT OPEN)
WALNUT AV ENDS
500 Mc Henry James M ◎ 827-2696
505 Holloway John E ◎
506 Massey Charles D ◎ 827-5780
508 Andrews John A ◎ 827-9864
511 Reeves James W mfrs agt ◎ 827-2296
512 Rhoton Wilson P Jr Rev 827-5681
513 Harkey Fred M ◎ 827-5700
515 Abernethy Leonard R ◎ 827-2395
DOGWOOD DR INTERSECTS

7

EAGLE RD —FROM 518 S MAIN ST NORTHWEST 1 WEST OF OAK ST

ZIP CODE 28012
NUMBERS IRREGULAR
9 Hedrick Ralph H 825-8377
8 Carpenter Frank E ◎ 825-2205
10 Helton Roscoe H ◎ 825-8618
KINGSTON ENDS
102 Blanton Laura T Mrs ◎ 825-5886
101 Albright Minnie Mrs ◎ 825-8494
104 ★ Schronce Joseph ◎ 825-8021
105 Dixon Film Service
Dixon James L ◎ 825-2180
106 Coley Mollie B Mrs ◎ 825-2950
108 Brittain Alvin G ◎ 825-8867
VESTA INTERSECTS
200 Cope
201 Anderson Thos O ◎ 825-2305
203 Moore Tom M ◎ 825-5546
206 Miller James W ◎ 825-5524
ELIZABETH ENDS
301 Pinehurst Apartments
1 Auten Houston A 825-8985
2 Sipe Doris E 825-3054
3 Honeycutt Charles A
4 Hicks Roger 825-9371

EAGLE RD—Contd
5 Garraty Jane
6 Bechtel Gary R 825-9469
7 Terres Cynthia K 825-9561
8 Green Robt L
9 Bradsher Eliz S Mrs 825-3370
302 Kistler Paul Z ◎ 825-8603
304 Wilson Coy ◎ 825-5042
310 Belmont Central School 825-8479
MEREWOOD RD BEGINS

7

EAGLE RD EXTN (LANE HOLLOW)—A CONTINUATION OF EAGLE RD

ZIP CODE 28012
78★ Tate Dorothy L Mrs ◎
79★ Williams Branard E 825-8186
80★ Edwards Mary S Mrs 825-5824
81★ Cherry Charles ◎
82★ Friday Barney
83★ Foxx Charles L Mrs ◎ 825-9226
84★ Grier Carrie ◎ 825-5757

7

EAGLE MILLS VILLAGE —A MILL VILLAGE SITUATED SOUTHWEST OF BELMONT ST ON NORTH SIDE OF EAGLE RD

144

EAST AV —FROM KEENER BLVD SOUTH 2 EAST OF S CENTRAL AV

ZIP CODE 28012
399 Grier Charlie J 825-3233
GASTON BEGINS
401 Froneberger Cluade W 825-8069
495 Davis Robt J Jr ◎ 825-3639
NORTH INTERSECTS
501 Vacant
505 Thompson Frank C 825-5235
507 Stowe Janie L ◎
511 Ingram Mildred M Mrs ◎ 825-3065
513 Mitchell Georgia Mrs ◎ 825-2644
CENTRAL ST INTERSECTS
601 Hill Gertrude C Mrs ◎ 825-8812
602 Anderson Geo W ◎ 825-8986
603 Mc Connell Bertha C Mrs ◎ 825-8832
608★ Kendrick Robt W ◎
609 Mosley Charles R Rev 825-8720
610 Vacant
611 Mount Pleasant Baptist Church 825-2556
612★ Reeves A B 825-2821
SOUTH INTERSECTS
700 Reeves Larkin B ◎ 825-2823
701 Briggs Elmer J Jr 825-3921
702 Beard Geo
703 Crawford Raymond
707 Stowe Geneva R Mrs ◎ 825-3576
710 Grier Rozella C Mrs ◎ 825-5753
712 Friday Gilbert A ◎
716 Abee Sim T ◎ 825-2315

144

EAST AV EXTN —FROM 716 EAST AV SOUTH

ZIP CODE 28012
714 Whitworth James Jr ◎ 825-8792

171

EASTWOOD DR (CATAWBA HEIGHTS)—FROM TUCKASEEGEE RD NORTH 1 EAST OF CATAWBA DR

ZIP CODE 28012
107 Robinette Marcus D
108 Mount Holly Machine Shop 827-3401
Beach R Howard ◎ 827-2246
109 Michael Claude B ◎ 827-3973
110 Lawing Adrian M ◎
MAUNEY INTERSECTS
200 Mathis John H ◎ 827-6184
203 Michael Reid L ◎ 827-6822
204 Whitman Milton C ◎ 827-4711
205 Lyman Clyde R ◎ 827-2940
206 Ballard Cath R Mrs ◎ 827-2498
LOWE INTERSECTS
300 Huffstetler Wade H ◎ 827-4135
301 Crawford Thos J ◎ 827-4073
302 Herring Leitha H Mrs ◎
303 Huffstetler M Logan ◎ 827-4807
306 Lewis James R ◎ 827-6403
307 Breyare Peter W ◎ 827-6801
308 Taylor Lottie G Mrs ◎ 827-4119
309 Kirby James W ◎ 827-4657
310 Skidmore H Eug Jr
311 Crawford Robt ◎ 827-2177
312 Navey Wilbur L ◎ 827-5333

Nationwide Mutual Insurance Co.
INSURANCE OF ALL KINDS
C. W. (BILL) CRAIG, Representative
Telephones 827-4282 — 827-3151 — 827-5343
105 E. Charlotte Ave. Mt. Holly, N.C. (28120)

EASTWOOD DR (CH)—Contd
322 Coffey Edwin L ◎ 827-3886

144

EDGECOMBE ST —FROM 26 HAWTHORNE ST EAST 1 SOUTH OF IMPERIAL ST

ZIP CODE 28012
201 Harris Bertie T Mrs 825-5861
202 Kerley D R Rev 825-3693
203 ★ Smith Mark
204 Mims Johnny R 825-3200
207 Rolland Malvine Mrs
208 Huffstickler Albert A
209 Teague Earl
210 Faile Wm
212 No Return
214 Ward Geo
216 Chaney Inez H Mrs
218 Mc Graw Archie
IMPERIAL ST ENDS
301 Howard Cecil B 825-3262
303 Vacant
304 Medlin Laroy
305 Vacant
306 Morgan David L 825-3698
308 Vacant
309 Dover Marshall
MYRTLE ST INTERSECTS

10

EDGEMONT AV —FROM 23 S 10TH ST EAST 3 SOUTH OF CATAWBA ST

ZIP CODE 28012
901 ★ Correll Johnny
902 ★ Jordon Crawford
903 Martin Harold L 825-3996
903a Glover Geo T 825-8682
903b Martin Clarence M
903½ Walker Katie S Mrs 825-5604
904 ★ Case Ed
905 ★ Gibson Archie
906 Robinson Hoyle M ◎ 825-5560
907 Sparks Murray T Rev ◎ 825-8100
908 Rayfield Bertha R Mrs ◎ 825-5910
909 East Belmont Free Will Baptist Church
910 Stowe Wm M ◎ 825-3492
911 Howell Steve T
912 Burrage Nona R Mrs ◎
913 ★ Hicks Earnest
914 Burrage Geo E Jr ◎
915 ★ Adcock Norma M 825-9348
916 Vacant (916-17c)
918 Howell Michl L
919 Austin Wm K
920 Howell Robt L ◎ 825-5406
921 Turley Dorothy Mrs ◎ 825-3818
924 Dillard Dessie A Mrs ◎ 825-8673
925 Fortner B W ◎ 825-2038
927 Vacant
Rear Flowers John H ◎ 825-8232
928 Graham Carl O ◎ 825-5593
928a ★ Moses Troy truck lift serv
932 Howell Dewey H
933 ★ Moses Robt 825-2754
934 ★ Rogers Kenny
935 Meeks Eddie D
936 ★ Sisk Inez
937 ★ Fetzer Myrtle Mrs ◎ 825-5459

7

ELIZABETH ST —FROM 302 PARK DR SOUTH 2 WEST OF KINGSTON ST

ZIP CODE 28012
6 Jones Juanita G 825-9168
7 Aldridge Charles D Rev 825-2847
8 Foursquare Gospel Church 825-5811
9 ★ Jones Dennis Rev 825-8372
EAGLE RD INTERSECTS

22

ELM AV (MT HOLLY)—FROM 400 WILSON ST EAST 1 NORTH OF E CHARLOTTE AV

ZIP CODE 28120
440 Conard Tony D 827-7238
442 Luckey Harry L 827-6165
ALEXANDER INTERSECTS
500 Pryor Colie C ◎ 827-4216
501 Holobaugh Ethel P Mrs ◎ 827-4105
508 Stabler Pauline W Mrs ◎ 827-3907
509 Morton C Lee ◎
515 Price Roger W 827-7161

ELM AV (MT H)—Contd
516 Stowe Marie B Mrs ◎ 827-7440
519 ★ Ross John B ◎
520 East Baptist Chapel
529 Gramling Willis R ◎ 827-6702
533 Sanders Terry
LEE INTERSECTS
606 Simpson Thos 827-3882
622 Foster Walter ◎ 827-2524
624 Burch Savannah F
630 Traylor Matthew Rev ◎ 827-6359
RIVER INTERSECTS
700 Hoffman Jean K
710 Brown J Caldwell ◎ 827-5509
720 Vacant
723 Heath Annie Mrs ◎ 827-4124
NASSAU PLAZA BEGINS
725 City Pub Wks Dept (Dept San) 827-2221
City Pub Wks Dept (St Mtce Div) 827-2221
City Pub Wks Dept (Mt Holly-Water Dept) 827-2221

1

ELM ST —FROM 206 SACCO ST WEST 1 NORTH OF CEDAR ST

ZIP CODE 28012
302 Hall Raphael ◎ 825-2124
303 Reid Arth J ◎ 825-2400
304 Williamson Delia A ◎ 825-2769
305 Leeper Robt D ◎
306 King Bessie L 825-3294
307 Davis Wm L 825-3087
308 ★ David Margt G Mrs 825-8075
312a Dunlap Mozelle R Mrs 825-2913
312b Mc Donald Margt
312c Hicklin Eula 825-2587
312d Burris Brenda
313 Bowens Josephine J Mrs ◎ 825-8171
314 Hall Vivian H Mrs 825-5519
316 Davison John D ◎ 825-8398
317 Bowens Geo W ◎ 825-8103
318 Mc Clure Wm A Jr ◎ 825-5291
322 Craig James N ◎
324 Leeper Georgia M Mrs 825-3083
325 Jones Wm A 825-3966
326 ★ Stowe David
327 Smith Marvin E
328 Hall Johnny J ◎

13

ELM ST (MC ADENVILLE) FROM WILLOW ST WEST 1 NORTH OF MAIN ST

ZIP CODE 28101
22 ★ Lee Willie C Jr 824-1468
26 Donaldson Mae I Mrs 824-2983
30 ★ Dwiggins James
36 Austin Frank P 824-2884
44 Donaldson Jake H 824-3858
48 ★ Swanson James A 824-4000

2

ERVIN ST —FROM 205 GLENWAY AV EAST 2 NORTH OF CATAWBA ST

ZIP CODE 28012
50 Vacant
52 Textile Products Inc whol yarn 825-5317
Cornucopia Corp knit gds mfrs 825-5317
54 Hall W M & Sons Inc cotton 825-5357
Lo-K Medallion Systems(Div W M Hall & Sons) laminated structural panels 825-5357
56 Burris Mary R Mrs 825-2868
58 Smith John R 825-2476
60 No Return

6

CHRONICLE INTERSECTS
100 Wade Simon O
102 Vacant
104 ★ Walker Thos
106 ★ Hartness Luther 825-9588
107 ★ Wilson Helen 825-9446
108 Kelly Ona Mrs
109 Wiggins
110 Vacant
111 Davis Albert
113 ★ Current J D 825-2032
115 Vacant
116 Knight Geo
117 Carver Hazel F Mrs ◎ 825-8644
121 Mc Intyre Leonard
1ST ENDS
200 Pryor Edna J Mrs
202 Alexander B Lee 825-5921
PARK INTERSECTS

26

ETHEL DR (STANLEY) FROM 284 S MAIN ST WEST 1 NORTH OF DALLAS RD

ZIP CODE 28164
108 Hasting Clarence L ◎ 263-4984

ETHEL DR (STN)—Contd
109 M & M Auto Parts & Service 263-4763
114 Harrill James F ◎ 263-4227
115 Hawley Harry W ◎ 263-2367
116 Withers Wm S ◎ 263-2298
Withers Wm S Jr
Apartments
1 ★ Dockery Don
2 ★ Burdette J R
3 ★ Ballard David
4 ★ Patal Ohirv 263-8038
5 ★ Hearne R T 263-8086
6 Vacant
7 Brewer Roger 263-8790
8 Clemmer Randy 263-2842
9 Young Bill
10 Vacant (Apts 10-11)
12 Stroupe Timothy
117 Ferguson Steph F
121 Lutz Claude G ◎ 263-2775
132 Satterfield Charles M J ◎ 263-4931
133 Killian Jack C ◎ 263-2517
137 ★ Mc Cart John D 263-8026
138 Lineberger Judson V ◎ 263-2632
140 Navey Ernest E ◎ 263-2686
141 Atkins James L 263-8687
145 Mitchum B Glenn ◎ 263-4503
146 Wilson Ola G Mrs ◎ 263-2220
149 ★ Thompson Bobby G ◎
150 Satterfield James F ◎ 263-4213
154 Wilson John W ◎ 263-4542
158 Casper Ed D ◎ 263-4449

144

EWING DR —FROM 40 HAWTHORNE ST EAST AND SOUTH 3 EAST OF S CENTRAL AV

ZIP CODE 28012
MORNING GLORY AV BEGINS
201 Alexander Memorial Baptist Church
KEENER BLVD INTERSECTS
204 Spain Gladys H Mrs ◎ 825-2403
206 ★ Stephens John
208 Harris Wiley A Jr ◎ 825-5754
210 Mc Junkins Lester E ◎ 825-8587
212 Ratterree C Douglas ◎
214 Harris Janie W Mrs ◎
215 Page J B Elementary School
216 Wilson John M ◎ 825-8118
218 Powell W S ◎
220 Armstrong James J ◎ 825-5620
222 Harris Robt D ◎ 825-8786
CITY LIMITS
CHARLES DR BEGINS
224 Brown Bobby E ◎ 825-3555
226 Britton James W ◎ 825-2862
228 Powell Wendell S Jr ◎
304 Eubanks Gerald D ◎
307 Alexander Thos F ◎ 825-2609
313 Martin James D ◎ 825-2142
314 Abee Florence L ◎
401 Carver James S ◎ 825-5507
402 Henson Thos L ◎ 825-5400
404 Wentz Claburn F ◎ 825-8926
407 Martin Wm E ◎
411 ★ Wentz Harold
412 Ewing Albert H ◎ 825-2843
413 Wentz Grady H ◎ 825-5487
417 Ruppe Hugh D ◎ 825-3042
420 Ewing Robt L ◎ 825-8249

15

EWING ST (NORTH BELMONT)—FROM 7 PERFECTION AV SOUTH

ZIP CODE 28012

4

FAIRES AV —FROM 616 S MAIN ST SOUTHEAST 1 NORTHEAST OF CITY LIMIT

ZIP CODE 28012
4 Mc Cumbee Jesse K ◎ 825-2969
MC KNIGHT BEGINS
101 ★ Carden Ronald 825-9374
103 Gantt Everette C ◎ 825-2872
104 De Robbio Amalio J ◎ 825-3570
105 Elrod James A ◎ 825-3843
106 Elmore Albert H ◎ 825-2430
109 Adams Louise Mrs 825-2404
110 Gantt Lacy L ◎ 825-8913
112 Payseur David T ◎ 825-2059
116 Loyd Robt L ◎ 825-5961
209 Eblen Ronald E ◎ 825-2681
210 Laney Ransom W ◎ 825-8296
211 Tucker Ruth G Mrs ◎ 825-2230
214 Polly Bea Drapes mfrs 825-8562
Taylor James W ◎ 825-8562
SPRING BEGINS
215 Stephens Lorene B Mrs ◎ 825-8679
217 Moore Carl K ◎ 825-5924
219 Neagle Ted W ◎ 825-2829
220 Norwood Charles L 825-8759
305 Cannon Paul 825-2312
306 ★ Dangerfield David W
308 ★ Mc Creary Tony W 825-3625
ARMSTRONG BEGINS

FIRST UNION NATIONAL BANK
Complete Banking Service
101 S. MAIN ST., P.O. BOX 567
MOUNT HOLLY, N.C. (28120) — TEL. 827-5821

FAIRES AV—Contd
SECREST AV BEGINS

20

FAIRVIEW ST (MT HOLLY) FROM 117 TUCKASEEGEE RD NORTH 1 EAST OF S MAIN ST

ZIP CODE 28120
110 Bryson Vera ◎ 827-3895

11

FAIRWAY DR —FROM 12 SPRUCE PINE DR NORTH

ZIP CODE 28012
100 Valentine Eug ◎ 825-5934
101 ★ Ballew Rick ◎ 825-8584
102 Parnell Herman E ◎ 825-3683
103 Ferguson C Raymond ◎ 825-3552
104 Belcher J E ◎ 825-9389
105 Bain David A ◎ 825-3648
106 ★ Cox Ruby Mrs ◎ 825-5269
107 ★ Costales Manuel ◎ 825-8067
109 Sox Saml R ◎ 825-3466
111 Wilson James W Jr ◎
FOREST DR ENDS

11

FAYE ST —FROM 200 MC ADENVILLE RD NORTH 1 WEST OF HIGHLAND ST

ZIP CODE 28012
3 Glenn John D 825-5743
4 Gray F Hugh 825-2390
5 Thompson Betty B Mrs
6 Burton Keith A 825-8427
PEACHTREE INTERSECTS

7

FERRELL AV —FROM PARK DR NEAR SOU RY WEST 3 NORTH OF S MAIN ST

ZIP CODE 28012
206 ★ Williams Ossie R Mrs ◎ 825-8267
301 Harris Angie J Mrs ◎ 825-5912
302 Horton John H ◎ 825-8324
303 Arnold C Thos III ◎ 825-8907
304 Mitchell Carl W ◎ 825-8922
305 Beam Richd C ◎ 825-8921
308 Ostwalt S Kelly ◎ 825-8901
310 Jackson Grover G ◎ 825-5544
311 Baldwin Lynn B ◎
313 Henderson Buford C ◎
314 Ballard Calvin C Hon ◎ 825-8841
315 Shuler Ethel Mrs 825-3266
316 Barker Emmett M ◎
317 Barker Clyde W ◎ 825-3928
319 Arnold Clanton T Jr ◎ 825-8831
Arnold Home Service Co contrs 825-8831
321 Shope Lonnie R ◎ 825-2584
322 Richmond B C ◎ 825-9152
323 Austin Archie P ◎ 825-3575
327 Jenkins Arth J Jr ◎ 825-2741
328 Pittman Janet W Mrs
330 Westmoreland Ellis ◎ 825-8643
LEE BEGINS
402 Sigmon Lester R ◎ 825-3897
406 ★ Pryor Harold 825-5272
409 ★ Graham Shirley Mrs
410 Duncan Minor H ◎ 825-8683
411 Robinson Jim
413 ★ Faile Christopher
414 Wilson Eug G ◎ 825-5705
JACKSON BEGINS
501 Fitch Marie R Mrs 825-3929
502 Duncan Tim 825-8066
504 Mc Swain Pauline L Mrs ◎ 825-8239
505 Smith David E ◎ 825-5240
506 Scoggins Robt W ◎ 825-2176

CRAMERTON FREE WILL BAPTIST CHURCH
Welcome To Our Services
Sunday School 9:45 A.M.—Morning Worship 11:00 A.M.
We Preach Christ, Crucified, Risen Coming Again
Rev. Roy Rikard
Dial 824-2840 and 824-2002
426 Woodlawn Extension
Cramerton, N.C. (28032)
Piedmont Bible Institute
Free Will Day Care Kindergarten

THE MASSEY COMPANY
Hardware
117 S. Main St.
Tel. 827-2431
P.O. Box 26
Mount Holly, N.C. (28120)
Industrial
500 E. Central Av.
Tel. 827-9661

Carothers Funeral Home
STANLEY TEL. 263-2631
MT. HOLLY TEL. 827-6746
BELMONT TEL. 825-8477

FIRST FEDERAL SAVINGS AND LOAN ASSOCIATION
Main Office 251 W. Main Av., Gastonia, N.C. (28052)
Abbey Plaza Branch All Offices Dial 865-7485
Also Downtown Gastonia; Dixie Village; South Gastonia;
Akers Center; Downtown Dallas
INSURED

19

FERRELL AV (SPRINGWOOD)—FROM MT HOLLY-MC ADENVILLE RD NORTH 2 NORTH OF S C L R R

ZIP CODE 28012
103 Sloan Roscoe 827-5772
105 Colen Robt L 827-9967
107 Moss Robt L 827-3407
108 ★ Barbar Boyce ◎
109 Mc Kinney Jack ◎ 827-3225
112 Teague Harold L ◎ 827-3765
115 Cornelius Georgia H Mrs ◎ 827-4566
Rear Eckard Allen E ◎ 827-6419
Rear Leatherm Robt ◎
118 Vacant
124 Mc Donald Margt W Mrs ◎
125 Rhyne Pansey L Mrs ◎ 827-5043
Rear Killian Rebuildable Parts mtr core supplier 827-2452
Rear ★ Killian Wilburn ◎ 827-2452
PENHOOK RD INTERSECTS
205 Lackey Wm C ◎ 827-9305
206 Hyde Reid ◎ 827-7686
208 Union Primitive Bapt Ch (stge)
209 Lackey Cora M Mrs ◎ 827-3038
Rear Lackey James E ◎ 827-6375
212 Union Primitive Baptist Church
213 Green Wm J ◎ 827-2872
217 Solomon Virgil H ◎ 827-2090
218 Union Primitive Baptist Church (Annex)
CHURCH RD INTERSECTS

17

FERSTL AV (CATAWBA HEIGHTS)—FROM BELMONT-MT HOLLY RD SOUTHEAST 1 NORTHEAST OF OAK TRL

ZIP CODE 28012
101 Deese Lamar
102 Couto John C ● 827-5832
103 No Return
104 Hayes Arlon T ◎ 827-9421
105 Medlin Forrest F Jr 827-7306
107 Hill Michl 827-2507
109 Mincy Russell T
111 Vacant
200 ★ Hart Linda
201 Taylor Wm H ◎ 827-3384
202 Holland Jerry
203 Liles Vivian H Mrs ◎ 827-3897
204 Huffstetler Ralph D ◎ 827-4521
205 Vacant
206 Hollar Charles N ◎ 827-3239
206½ Vacant
207 Duncan Luzell G Mrs ◎ 827-4653
207½ Vacant
208 Beaty Margt J Mrs ◎ 827-3340
209 ★ Crump Lawrence C 827-9882
211 Duncan Eleanor R Mrs ◎
212 Briggs Earl E ◎ 827-2777
213 Carter Ernest ◎ 827-5987
214 Guin Lee H ◎ 827-2628
215 Mc Ginnis Lawrence F ◎ 827-4450
216 Vacant
217 Hill Charles W ◎ 827-6517
218 Hester Avery T ◎ 827-9458
219 Calvert Edw A ◎ 827-3615
220 Eagle Wallace B ◎ 827-2547
221 Lowe Charles ◎ 827-3277
222 Graham Henry A ◎ 827-3259
223 Laye Forest A ◎ 827-9506
224 Ferrell Jodie C ◎
225 Gardner Wm M ◎ 827-2678
226 Hester Lewis L ◎ 827-7178
227 Harris Joseph J III 827-3280
228 Ledbetter Doris D Mrs ◎ 827-4256
229 Sally's Beauty Shop Grindstaff Sally D Mrs ◎ 827-2748
230 Medlin James W 827-9591
232 ★ Rozzelle John M

SHERRILL INDUSTRIES, Inc.
STAMPINGS — SPRINGS — CASTINGS
AUTOMATIC SCREW MACHINE PRODUCTS
Dallas-Cherryville Hwy. 277
Gastonia, N.C. (28052)
P.O. Drawer 578
Tel. (704) 922-7871

REALTOR®
DIXON PROPERTIES, Inc.
REAL ESTATE — APPRAISALS AND SALES
BUILDERS ● DEVELOPERS
27 Catawba St., P.O. Drawer P
Belmont, N.C. (28012)
Tel. 825-5151

FERSTL AV (CH)—Contd
234 ★ Green J R
236 ★ Belton Joseph L 827-9945
300 Lathan Roscoe W ◎ 827-4259
301 Grindstaff W Jack ◎ 827-3750
302 Hope James R ◎ 827-2619
303 Edwards Maggie H Mrs ◎ 827-5164
304 Sellers Wiley N ◎ 827-4421
308 Smith Albertus C ◎ 827-3389
310 Brown James L ◎ 827-5234

17

FITE RD (CATAWBA HEIGHTS)—FROM BELMONT-MT HOLLY RD EAST IN A SEMI-CIRCLE 2 EAST OF FERSTL AV

ZIP CODE 28012
104 O'Donohue Gus E ◎ 827-2190
105 Ballard Rupert W ◎ 827-3216
105½ Greene Roscoe C ◎ 827-5303
106 Green Leon W ◎ 827-4243
Hartness Wayne
107 Lowe Wm D ◎ 827-4672
SMITH INTERSECTS
200 Muse Johnny R ◎ 827-3648
201 Swanson Jack
202 Orren Walter D ◎ 827-3588
203 Mc Cumbee Harold ◎
204 Muse Donald E ◎ 827-3611
205 Crook Violet C Mrs ◎ 827-5247
MARGIE ST INTERSECTS
300 Coren Marion J ◎ 827-4589
301 Johnson Dennis W 827-4821
302 Coren Jessie Mrs ◎ 827-6114
303 Martin Nathan D 827-9710
305 Morris Jesse M ◎ 827-9684
306 Cloninger Bobby G ◎ 827-5932
307 Skidmore Ralph F ◎
308 Gardner Clara H Mrs ◎ 827-5178
310 Horton Mark D ◎ 827-5140
312 Evans Grover L ◎ 827-2079
313 Parker Ted ◎ 827-5993

15

FITE ST (NORTH BELMONT) FROM 200 CENTERVIEW ST SOUTH 1 EAST OF SUGGS ST

ZIP CODE 28012
103 Harris Richd ◎
105 Foster Mary W Mrs ◎ 827-3090
105½ ★ Harris Richd H ◎ 827-6365
107 Phillips John M ◎ 827-3172
109 Hall John R ◎ 827-9008
110 Null Mae I Mrs ◎
112 Lovingood Wm R ◎ 827-5336
113 Holder Louis V ◎
114 Harris Claude ◎
115 Vacant
116 Mathis Marvin L ◎
118 ★ Richmond Wayne E
119 Wyatt Jack ◎ 827-6937
120 Smith John C Jr 827-9561
121 Sutton David J ◎
122 ★ Hartnells Lonnie B ◎ 827-9006
123 ★ Neagle Joe A 827-7366
124 Collier Ronnie D 827-2746
125 ★ Hawkins Robt L
★ Wyatt Bobby D ◎ 827-5725
126 Houser Roy C 827-9727
128 ★ Richard Douglas
132 Herms Wm H ◎ 827-3771
135 Spargo Frank J 827-2911
CASON INTERSECTS

144

FLOWERS CT —FROM VINE ST NORTH 1 NORTH OF EWING RD

ZIP CODE 28012
51 Belmont Housing Authority 825-9376

CNB
YOUR HOMETOWN BANK
THE CITIZENS NATIONAL BANK
"YOUR HOMETOWN BANK"
Gastonia—Belmont Abbey College—Cramerton—Lowell—Stanley—Mt. Holly—Dallas
FDIC
FEDERAL DEPOSIT INSURANCE CORPORATION
Each depositor insured to $40,000

GASTONIA UNITED OIL CO., INC.
HOYLE T. EFIRD, President-Treasurer
American Gasoline—Oils and Heating Oil
Office: 2766 E. Ozark Ave., Ranlo, N.C. (28052)
Drawer 68, Gastonia, N.C. (28052)
Tel. 824-3561
AMOCO ®

Mutual Building & Savings Association

Fast Service

—

Long Term

—

Low Cost

Tel. 827-6744

137 S. Main St.
P.O. Box 906
Mount Holly,
N.C. (28120)

MOUNT HOLLY, N.C.

Growing in Beauty and Business

133 S. Main St., P.O. Box 406 (Mt. H; 28120) Tel. 827-3931

13

**FORD DR (ALBA TOWN)
FROM MAIN ST
SOUTHWEST 1 WEST OF
DIXON DR**

ZIP CODE 28101
103 Price Lonnie ◎ 824-2066
104 ★ Knowles Morris G
105 Deaton Elsie M 824-3742
106 Barnhill Frank H ◎ 824-1970
107 Short Sherry A ◎
108 Lineberger Howard W ◎ 824-3456
109 Poole Blanche W ◎ 824-1193
110 Smith James F 824-1041
111 Mc Mahan Veda L Mrs ◎ 824-1320
112 Jenkins Sam L ◎ 824-2925
114 Williams Jesse R
115 Rankin Olin D ◎ 824-1183
116 Willard Hair Styles 824-3232
Scoggins Willard L Mrs 824-3232
118 Ramsey Wayne G ◎ 824-1011
120 Chewing O C 824-4704
122 Williams J Clay ◎ 824-3958
OAK DR BEGINS
128 Gossett Willie J Mrs ◎ 824-1162
129 Minton Clifford D ◎
130 Wilkerson Ervin ◎
PINE BEGINS
PINEWOOD DR BEGINS
200 Rayfield Claude W 824-4655
202 Andrews Doris L Mrs ◎ 824-2670
204 Brittian Thos D ◎ 824-3506
207 ★ Adkins Wayne 824-9618
815 Avery Jackie D ◎ 824-4404
817 Little Richd ◎ 824-3972
818 Waters Carl L ◎
819 No Return
820 Mc Gee Robt
822 Horne H Fred ◎ 824-2358
825 Jones Glenn ◎
827 Nicholson Wylie ◎ 824-2278
828 Owens Wm J ◎ 824-3365
900 Gowen John C ◎ 824-1387
902 Owens W Roy ◎ 824-9289
929 Spivey Donald N
Crews Elmer R 824-1638
Foster Baschem C ◎ 824-4471
Foster Carl L ◎ 824-3213

11

**FORD ST —FROM 114 SOUTH
FORD ST NORTHWEST 1
WEST OF BELMONT-MT
HOLLY RD**

ZIP CODE 28012
106 Jones Mildred W 825-8781
110 Wheeler Thomas
116 Watkins Richd
120 Greene Earle
124 Anderson Pierson R
RANKIN ST BEGINS

9

**FORD ST (CRAMERTON)
FROM 8TH AV EXTN
NORTH 3 WEST OF LOWELL
AV**

ZIP CODE 28032
NUMBERS IRREGULAR
100 Davis Faye K Mrs ◎ 824-1085
305 Pool Huey V ◎ 824-4709
304 Glenn Wade T ◎ 824-2721
302 Martin Edith H Mrs 824-2089
303 Vacant
307 ★ Ruff Bokkie
300 ★ Greene Dora ◎ 248-9321
301 Davis Woodrow H ◎ 824-4469
312 Cook Furman M ◎ 824-1823
115 Beason Charles ◎
204 Pryor Edith D Mrs ◎ 824-3362

11

**FOREST DR —FROM 111
PEACHTREE ST
NORTHWEST 1 EAST OF
JOHNSTON DR**

ZIP CODE 28012

H. L. FOWLER

INSURANCE AGENCY

- Auto
- Fire
- Liability
- Life

Tel. 827-6744

137 S. Main St.
P.O. Box 906
Mt. Holly, N.C.
(28120)

L. S. RANKIN & SONS, Inc
Distributor
UNION OIL COMPANY OF CALIFORNIA
union 76
P.O. Box 1084
913 W. Franklin Blvd., Gastonia, N.C. (28052)
Tels. 865-2306, 824-4374 and 825-5113
76 UNIFLAME

STOWE MERCANTILE CO.
Quality Merchandise Since 1889
CLOTHING — HARDWARE — FURNITURE
6 N. Main St., P.O. Box 232 Belmont, N.C. (28012) Tel. 825-5321

FOREST DR—Contd
108 Nixon Saml F ◎ 825-8473
109 Clawson Billy A ◎ 825-5810
110 Robinson Pinkney S ◎
111 Smith Quay ◎ 825-8338
112 Auten Tony H ◎ 825-5282
113 Cook Marvin T ◎ 825-5584
114 Kowalewski K Michl ◎ 825-2517
118 Alexander Wm E ◎ 825-3476
119 Tate E Dean ◎ 825-3842
120 Beam Douglas G ◎ 825-2979
121 Kaplon Shelton ◎ 825-3353
122 ★ Mc Connel Ronald W 825-5634
123 Kirby Seth D ◎ 825-8949
130 ★ Walls Gary 825-9237
FAIRWAY DR ENDS

22

FOREST DR (MT HOLLY) FROM 1202 N MAIN ST EAST 5 NORTH OF WALNUT AV

ZIP CODE 28120
105 Wells Bobby M ◎
107 Hilderbran Harold ◎ 827-7300
108 Helton Harold E ◎ 827-3439
WOODHAVEN DR ENDS
109 Hilderbran Robt V ◎
111 Page Marshall V 827-8366
201 Duckworth Grace M Mrs ◎ 827-5975
202 Kiser Shirley Mrs ◎ 827-2930
205 Fowler Henry L Jr ◎ 827-3587
209 Hipps Richd A ◎ 827-3110
(DEAD ENDS)

19

FOREST DR (SPRINGWOOD) CHANGED TO PARK TER

144

FORREST LA —FROM 315 KEENER BLVD SOUTH 1 EAST OF S CENTRAL AV

ZIP CODE 28012
305 Forrest Apartments
307 Williams Kenneth W 825-3678
309 ★ Brittain Lyn E 825-9316
309a ★ Bush Ron J 825-3572
309b Vacant
309c ★ Schweizer Adolf
309d Furr Vance L 825-3974
309e Marett Basil 825-8735
309f Gittens Artist L 825-2995
311c Carnes Oscar M ◎ 825-5837
312 Parham James Rev 825-2194

14

FOSTER RD (BROWNTOWN) FROM END OF BROWNTOWN RD EAST 4 NORTH OF WILKINSON BLVD

ZIP CODE 28012
301 Wilson Printing Inc 825-5193

1

FRANKLIN ST —FROM 515 N CENTRAL AV WEST 1 NORTH OF LINCOLN ST

ZIP CODE 28012
108 Ewing John L 825-5349
109 Spencer B Keith 825-5284
110 Pastula Anthony ◎ 825-2437
115 Sipe James L ◎ 825-2943
509 Foxx Mamie E ◎
511 Foust Woodrow W 825-9277
513 Foxx Rosa L Mrs nurse ◎ 825-2263
515 Foxx Wm M ◎ 825-2273
521 Shipp Pauline M Mrs ◎ 825-8489

19 MAIN ST.
potted plants
BEVERLY FLORIST
CORSAGES—POTTED PLANTS—FUNERAL ARRANGEMENTS
PERMANENT DESIGNS—FREE HOSPITAL DELIVERIES
Flowers For All Occasions
Telephones 825-9401—865-4804—825-8691
Flowers
BELMONT, N.C. (28012)

Be Insurance Wise — Buy
Watson Insurance Agency, Inc.
Phone 825-9641
126 N. Main St. Belmont, N.C. (28012)
Be Insurance Wise — Buy

Belk Matthews
"Your Happy Shopping Store"
26-28 N. Main St., P.O. Box 668, Belmont, N.C. (28012) Tel. 825-5153

9

FRONT ST (CRAMERTON) FROM BEGINNING OF 9TH ST WEST 1 NORTH OF SOU RY

ZIP CODE 28032
194 Martin Eunice P Mrs ◎ 824-1859
195 Leeper S Eliz ◎ 824-2846
196 Stowe Joseph A ◎ 824-3547
197 Noblett Wm H
198 Campbell Pauline M Mrs ◎ 824-3313
199 ★ London Floyd W
200 Ormesher Frances L Mrs
201 Hudson Paul T ◎ 824-3533
202 Craig Iva F Mrs ◎ 824-3236
203 Watrous Virginia C Mrs ◎ 824-3303
204 Hawkins Russell J ◎ 824-4487
205 Conard Grace H Mrs ◎ 824-2779
206 Huffstetler Pauline S Mrs ◎
207 Bryant Pauline Mrs ◎ 824-3873
208 Brandenburg Ray ◎
209 Brendle Sol R ◎ 824-2896
210 Craig David C ◎ 824-1912
211 Bland Cerrine W Mrs ◎ 824-3309

24

GADDIS DR (MT HOLLY) FROM 118 CLEARWATER LAKE RD SOUTHEAST 1 SOUTH OF W CATAWBA AV EXTN

ZIP CODE 28120
104 Randall Alton L ◎ 827-9566
106 Bowman Ervin H ◎ 827-3012
107 Helms Ernest E ◎ 827-5292
108 Drumm James L ◎ 827-3374
109 Sample Frances M Mrs ◎ 827-2585
110 Sexton Jack C ◎ 827-2992
111 Taylor Ervin S ◎ 827-5077
113 Hall David S ◎ 827-9428
114 Harkey Kenneth M ◎ 827-2727
115 Harris Wm L Jr ◎ 827-2141
117 Copes John J ◎
200 Mc Elveen James T Jr ◎ 827-2916
203 Baucom James L ◎ 827-7418
205 Davidson Elmer C trucker ◎ 827-5776
206 Helms Donald H ◎ 827-6062
207 O'Donohue John L Jr ◎ 827-6125
208 Hurley Cicero N ◎ 827-9309
209 Mc Graw Louise J Mrs ◎
210 ★ Smart H David 827-5558

6

GARRISON DR —FROM HAWLEY RD EAST AND WEST 1 SOUTH OF WILKINSON BLVD

ZIP CODE 28012
100 Hicks Lowe S ◎ 825-5538
101 ★ Bishop Bobby G ◎ 825-3542
102 Roach Ressie
105 ★ Baines V
107 Cannon Edna 825-3909
108 Clark J Albert ◎
★ Lawing Harvey
108½ ★ Hussain Froz 825-3879
109 Sisk Wm J ◎ 825-5918
112 Kistler James W Jr ◎ 825-3573
113 Simpson Ellis C ◎
116 ★ Bradley Michl L 825-3528
120 Carver Bertha S Mrs ◎ 825-8691
HAWLEY AV INTERSECTS
200 Bess Lula C Mrs 825-5770
202 ★ Mc Carn R L
204 Young Saml 825-3089
206 Price Larry G
207 Apartments
6 ★ Guffey Daryl M 825-8933
7 Rieks Rodney 825-8774
8 ★ Winchester Laban
9 Mc Coy Conder L 825-3642

CRAIG REALTY & Development Co.
Residential and Industrial Developers

Business and Residential Rentals and Sales
REALTOR®
Developers of JACKSON PARK and CRAIG HEIGHTS
Tel. 827-3265
Hwy. 27
P.O. Box 308
Stanley, N.C.
(28164)

McLURD DELLINGER INSURANCE AGENCY
Home—Fire—Auto—Casualty—Hospitalization
116 E. Central Ave. P.O. Box 865
Mount Holly, North Carolina (28120)
704/827-5126—Night 827-4417

BUMGARDNER FUNERAL HOME Inc.
Twin Oaks Chapel
515 N. Central Ave. Belmont, N.C. (28012) Tel. 825-5301

GARRISON DR—Contd
10 ★ Sherhan Deborah
11 Whisnant Mike
12 ★ Dudley Doris
13 Richmond Jane M
208 Hamilton Pauline S Mrs 825-5779

6

GARRISON ST —FROM 301 HAWLEY AV EAST 2 NORTH OF E WOODROW AV

ZIP CODE 28012
39 Vacant
41 ★ Rhodes David 825-2606
43 ★ Stancil J Press 825-3500
45 Bess Robt L 825-2455
47 Howard Frances J Mrs 825-8114
63 No Return
69 Bailey Donny R 825-8336
73 Story W T 825-8630
73½ Curtis Daisy H Mrs 825-2023
SPRUCE INTERSECTS
PARK INTERSECTS
208 Lawing John M 825-8268
STERLING BEGINS
212 Biggerstaff Lewis R ◎ 825-2337
214 Biggerstaff F Leroy
216 No Return
218 ★ Bryan Johnnie
218½ ★ Halcombe Tyrus ◎
220 Smiley Maggie G Mrs ◎ 825-2728
222 Morrow Gwen L Mrs 825-5605
223 ★ Gibson Roger 825-9267
224 ★ Carnes Charlie
225 ★ Aldridge Clarence Jr 825-2870
226 Fuller Nina M ◎ 825-9293
KALE BEGINS
302 Lawing Gilbert B ◎ 825-2292
304 Traywick Henry E ◎ 825-2072
308 Hunt Clarence A
312 Stewart Melford E ◎ 825-8956
316 Garrett David H ◎ 825-2883
318 Vacant

144

GASTON AV —FROM 404 EAST ST WEST 1 SOUTH OF PINE ST

ZIP CODE 28012
301 Laney Cora L 825-2766
303 Medford Kath N Mrs 825-5629
305 ★ Mc Kinney Geo F 825-3807
306 Hamilton Vernon L 825-2692
307 Horsley Lillian L Mrs ◎ 825-2657
309 Morgan Houston J ◎ 825-2332
311 Sparks Francis W ◎ 825-2250
312 Dagenhardt J Lee ◎ 825-2944
313 Helderman Robt C ◎ 825-2432
314 Nichols Edw S ◎ 825-2954
315 Parker Janie R Mrs ◎ 825-2187

4

CENTRAL AV INTERSECTS
405 ★ Morrow Charles
406 ★ Mills Bob 825-8963
407 ★ Starnes Dock Jr
407½ Adams Tony C 825-3920
408 Vacant
409 ★ Silvers Kenneth B 825-9215
410 Thrower Wm N ◎ 825-8558
411 Walters Roland L 825-3225
413 Rhyne Blandine V Mrs ◎ 825-8532
414 Hanks Hall S ◎ 825-2233
417 Laye Leonard M ◎ 825-8496
418 Armstrong Wm J ◎ 825-2605
419 ★ Lyon Ann A Mrs 825-9579
419½ Vacant
420 Dillard Mollie M Mrs ◎ 825-8342
421 Mc Knight Ollie J ◎ 825-2173

BELMONT SAVINGS & LOAN ASSN.

A SAVINGS INSTITUTION SINCE 1915

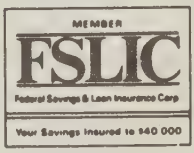

Dial 825-8428

42 Catawba St.
P.O. Box 628
Belmont, N.C. (28012)

Carrier
Mount Holly Heating & Air Conditioning Co.
107 Madora St. Mount Holly, N.C. (28120)
Tel. 827-3421
Nights—Sundays—Holidays Tel. 827-2920 or 827-6510

Belmont Cleaners, Inc.
CUSTOM CARE CLEANING
PERSONALIZED MODERN SHIRT SERVICE
111 S. Main St., Belmont, N.C. (28012) Tel. 825-8514

GASTON AV—Contd
422 Vacant
424 Buckner Joe D ◎ 825-2066
425 Mc Knight Pearl M Mrs ◎ 825-8570
ARMSTRONG BEGINS
501 Lewis Perlie M ◎ 825-8533
502 Vacant
505 Neagle E Yates mfrs agt ◎ 825-8401
506 Cox Leland H Jr ◎ 825-2260
507 Maier Eug A ◎ 825-8222
510 Sanders Wm B ◎
SPRING INTERSECTS
602 Mc Call Carl E ◎ 825-2117
603 ★ Starnes John C
604 Couch Cecil A ◎ 825-2691
605 Smith John E ◎ 825-2045
607 Lanier Sarah C Mrs ◎ 825-2743
608 Carpenter John P ◎
SECREST AV INTERSECTS (NOT OPEN)
803 Biggerstaff Harold M ◎ 825-2290
804 Perkins Robt ◎
805 Davis Kenneth L ◎ 825-8713
806 Leatherwood Edw D ◎ 825-5762
807 Wilson J B ◎ 825-8874
808 Wilson Johnny E ◎ 825-3319
809 Thomas Paul A ◎ 825-8156
810 Johnson Geo G ◎
811 Allen Randolph Jr ◎
812 Carr Jennings M ◎ 825-5645
813 Phillips R W Jr ◎ 825-3218
814 ★ Clubb Gary ◎
815 Robinson Don P ◎ 825-8609
816 Norton James wtch repr
817 Ivey Ray B ◎ 825-2789

22

GASTON AV (MT HOLLY) FROM 508 SPRING AV EAST 1 SOUTH OF WALNUT AV

ZIP CODE 28120
303 Vacant
305 Anderson Paul W acct ◎ 827-4845
307 Searcy Squire L ◎ 827-6779
308 Smith James R ◎ 827-7842
309 Faulkenberry Bobby T ◎ 827-5930
310 Michael Geo W ◎
311 Clayton Winford G ◎ 827-2600
312 ★ Bracklull Paul ◎ 827-7303
313 Collier Saml A ◎ 827-4338
314 Lowrance Henry W ◎ 827-6262
315 Lowrance Ripon
316 Taylor Helen P Mrs ◎ 827-4402
317 Hendrix Danl S 827-5382
319 Broome H Ray ◎ 827-3035
320 Helms Ronald S ◎ 827-4956
321 Somerville Walter G Jr ◎ 827-3692
323 No Return
325 Vacant

19

GASTON DR (SPRINGWOOD) FROM 110 HICKORY GROVE RD WEST 2 NORTH OF SPRINGS RD

ZIP CODE 28012
Gaston Builders whse
Gaston Builders bldg materials 827-2985

26

GENL A S JOHNSON ST (STANLEY)—FROM S MAIN ST EAST 1 SOUTH OF GENERAL JOSEPH WHEELER ST

ZIP CODE 28164
202 Harrill Karl H ◎ 263-4317
GENL BEAUREGARD ENDS
300 Stone Olin C ◎ 263-4182
308 Mc Ginnis Jake A ◎ 263-4868
310 Long Lloyd F ◎ 263-4345
313 Gentry Donald D ◎ 263-4517

26

GENL BEAUREGARD DR (STANLEY)—FROM S MAIN ST EAST 2 SOUTH OF GENERAL STONEWALL JACKSON ST

ZIP CODE 28164
101 ★ Sims Carl
BRAGG BEGINS
201 Redder John A ◎ 263-8843
203 Mc Call Clyde N ◎ 263-2539

JEAN'S FLOWERS
FLOWERS FOR ALL OCCASIONS
210 A Park St., Belmont, N.C. (28012) Tels. 825-9781
Nights, Sundays and Holidays 825-5730 — 825-8972

GENL BEAUREGARD DR (STN)—Contd
205 Warren Reeves F ◎ 263-4318
GENL R E LEE INTERSECTS
301 Cage Geo ◎
304 Presley J Franklin 263-4610
305 Dellinger Clyde W ◎ 263-4319
306 Mc Ginnis Terry L ◎ 263-4894
GENL A S JOHNSTON INTERSECTS

26

GENL BRAGG ST (STANLEY) FROM 201 GENERAL BEAUREGARD ST SOUTH

ZIP CODE 28164
100 High Charles H Rev 263-2712

26

GENL J E JOHNSTON ST (STANLEY)—FROM S MAIN ST EAST 1 SOUTH OF GENERAL STONEWALL JACKSON DR

ZIP CODE 28164
202 Mc Lean Harry H ◎ 263-2682
203 Bement Elmore L ◎ 263-2345
204 Cloninger R R ◎ 263-2726
206 Schwab A H ◎ 263-2670
209 Hamilton Charles D ◎
213 Mauney Paul T ◎ 263-2644
GENL A S JOHNSTON BEGINS
214 Lawing James B Jr ◎ 263-2611

26

GENL JOSEPH WHEELER ST (STANLEY)—FROM SCL RR SOUTH EAST 3 EAST OF S MAIN ST

ZIP CODE 28164
100 Craig H Yates ◎ 263-2244
102 Craig H Max Jr ◎ 263-2062

26

GENL PEMBERTON ST (STANLEY)—FROM 100 GENERAL BRAGG ST NORTHEAST 1 EAST OF GENERAL P G T BEAUREGARD ST

ZIP CODE 28164
100 Ervin Carolyn S Mrs ◎
104 Bradshaw Fred W ◎ 263-2390
105 Mobley Everett E ◎ 263-2970
110 Rhyne David M ◎ 263-2240
114 Urquhart Stanley ◎ 263-4810
115 Spargo David E ◎ 263-4496
118 Nemecek Wm J ◎ 263-8146
120 Black Raymond A ◎ 263-4049
122 Webb Jerry W ◎ 263-4561
126 Wallace Wm H ◎ 263-8275
132 Mc Neil Fred W Jr ◎ 263-4356
136 Vacant

26

GENL ROBERT E LEE BLVD (STANLEY)—FROM GENERAL STONEWALL JACKSON ST SOUTH 2 EAST OF S MAIN ST

ZIP CODE 28164
201 ★ Smith Roy E ◎ 263-8974
203 Burger Richd J ◎ 263-2901

26

GENL STONEWALL JACKSON DR (STANLEY)—FROM S MAIN ST SOUTH 1 SOUTH OF GENL A S JOHNSON ST

ZIP CODE 28164
101 Koehler Stanley W ◎ 263-4939
102 Sisk Norman W ◎ 263-2639
104 Sherrill Max ◎ 263-4396
105 Eikoetter Wm H ◎ 263-4397

Hillcrest Garden Cemetery Park Corp.
"EAST GASTON'S MOST PICTURESQUE CEMETERY"
PARK LOCATED MIDWAY BETWEEN MOUNT HOLLY AND STANLEY
OFFICE 226 S. Main St.
TELEPHONE 827-6746
Mt. Holly, N.C. 28120

HAWLEY LUMBER COMPANY, INC.
BUILDING MATERIAL OF ALL KINDS
112 W. DALLAS RD.
STANLEY, N.C. (28164)
P.O. BOX 157
PHONE 263-2744
and 263-4700
CAROLINAS BRANCH AGC ASSOCIATE MEMBER

FIRST FEDERAL SAVINGS AND LOAN ASSOCIATION
Main Office 251 W. Main Av., Gastonia, N.C. (28052)
Abbey Plaza Branch All Offices Dial 865-7485
Also Downtown Gastonia; Dixie Village; South Gastonia;
Akers Center; Downtown Dallas
INSURED

GENL S JACKSON DR (STN) —Contd

106 Armstrong M Ried ◎ 263-8632
110 Morris Judson J Jr ◎ 263-2994
GENL ROBT E LEE BLVD BEGINS
205 Joy Theresa S Mrs ◎ 263-2092
207 Mc Clure Charles R Jr ◎ 263-2681
209 Kendall Peter R ◎
210 Withers Evelyn H Mrs ◎ 263-4897
211 Rhyne Nell M Mrs ◎ 263-2045
501 ★ Puchett Joseph H ◎ 263-2821

11

GEORGIA BELL AV —FROM 508 WILKINSON BLVD NORTHWEST 1 WEST OF KEE RD

ZIP CODE 28012
103 Hamilton Charlie W ◎ 825-2495
104 Dills Carroll D ◎ 825-2854
105 Wylie Dexter W ◎ 825-5260
106 Harkey James 825-5404
107 Ward Jerry L 825-5512
108 Heavener Donald R
109 Witcher Jerry V ◎ 825-5660
110 Fitzgerald Gene A
112 Buckner D David 825-8008
113 Riley Robt L ◎ 825-5685
114 No Return
115 Williams
116 Stewart Rapley S ◎ 825-2844
118 Buchanan Robt G ◎ 825-8658
119 Miller Florence R Mrs ◎ 825-2317
120 Kelly John M 825-8340
121 Garnett Walter C ◎ 825-5022
122 Henson Clyde H ◎ 825-3834
123 ★ Henson Garland M ◎ 825-8969
125 Moore Floyd V ◎ 825-5734
124 Assembly Of God Church 825-5172
★ Burrell Dennis Rev 825-5172
130 Ryalls Kath A Mrs ◎ 825-8664

PEACH ORCHARD INTERSECTS

171

GLEEN ST (CATAWBA HEIGHTS)—FROM 108 LOWE ST NORTH 2 EAST OF CATAWBA DR

ZIP CODE 28012

7

GLEN ARBOR DR —FROM MEREWOOD RD SOUTHWEST 1 SOUTH OF EAGLE RD

ZIP CODE 28012

20

GLENDALE AV E (MT HOLLY)—FROM S MAIN ST SOUTHEAST 1 SOUTH OF E CATAWBA ST

ZIP CODE 28120
116 Hall Julian B ◎ 827-4415
123 Rhyne John C Jr ◎
124 Abercrombie Toy M ◎ 827-4007
132 Beatty Dewitt S ◎ 827-4492
140 Rogers Yates W ◎ 827-4296
141 Mc Genty L
148 Guin Geo 827-9843
149 Medders W Russell ◎ 827-3954
153 Kale Kate B Mrs ◎ 827-3778
154 Emmett Grover C ◎ 827-2021
155 Southern Bell Telephone & Telegraph Co 827-4359
200 Apartments
1 Mc Innis Barbara G 827-7878
2 Cox Wm D 827-7946
3 Lindsey Ray E 827-7948
4 Moss Terry
206 Apartments
1 Clyburn Jane C 827-7675
2 Jones Susan L 827-6700
3 Pope Cheryl 827-5082
4 Vacant
5 Huffstetler Archie J 827-5058
218 Hager Geo R ◎ 827-4050
223 ★ Stack Odis J Mrs ◎ 827-6887
224 Vacant

E GLENDALE AV (MT H)
—Contd
232 Batchelor N Edw ◎ 827-3972
DODGE ST ENDS
234 Apartments
1 Little Ralph A 827-5081
2 Moore Jimmy R 827-7048
3 Chapman Harry R 827-7754
4 Killian Charlie M Jr 827-4465
5 ★ Chudgar Mahendra 827-9759
HIGHLAND ST INTERSECTS
318 Brown Tessie Mrs ◎
320 Mercer Roger D 827-5979
322 Grice James C ◎ 827-5791
328 Miller Rosantha W Mrs ◎ 827-4087
332 Williards Marie Mrs
P&N RY CROSSES

402 Smith David
406 Vacant
408a Moore John H ◎ 827-5626
408b Slade Randolph ◎ 827-5290
410 Slade Eva O
410a Johnson Oscar 827-4442
416 Scott Sam 827-3667
419 Foxx Henry T 827-4920
424 Hunt Fannie F Mrs 827-7591
429 Laye Kelly O ◎ 827-2485
SCOTT INTERSECTS
444 Hearn C A 827-3098
451 Williams J G ◎ 827-4689
453 Maxwell Lowbier R ◎
453a Vacant
453b Davis Eug
457 Hubbard Joe J ◎ 827-3009
Honey's Beauty Shop 827-3009
RANKIN AV INTERSECTS

21

GLENDALE AV W (MT HOLLY)—FROM 300 S MAIN ST WEST 2 SOUTH OF W CENTRAL AV

ZIP CODE 28120
127 Williams James D Rev 827-4865
133 Clark Cleo C Mrs ◎ 827-3307
134 Smith Robt T ◎ 827-3995
139 Perham Bradley L ◎ 827-4475
140 ★ Smith John P
143 Gantt Fred E ◎ 827-4523
CREST BEGINS
211 Vacant
212 Painter James R ◎ 827-6022
216 Abernethy Floyd H Jr ◎ 827-3096
219 Mc Intosh Baxter E ◎ 827-4284
225 Long Grace H Mrs ◎ 827-6429
Long David W
229 West Glendale Apts
1 ★ Miller Thos
2 Weiderman Norma
3 Vacant
4 Vacant
5 De Lamater Chip 827-3063
6 ★ Bartoa Fred L 827-7985
240 Wilson Summey ◎
Rear No Return
310 Vacant
312 Burge Memorial United Methodist Church 827-2726
324 Alexander Rawlins N ◎ 827-4097
326 No Return
330 Bailey Roceda G Mrs ◎ 827-9622
HAWTHORNE INTERSECTS

23

GLENN DR (MT HOLLY) FROM 116 SADLER RD NORTH

ZIP CODE 28120
160 Howard James J ◎ 827-5110
170 Bentley Malcom E ◎ 827-4620
180 ★ Mc Clure Larry Eug ◎ 827-3602
★ Mc Carr Wayne A ◎

2

GLENWAY ST N —FROM 11 CATAWBA ST NORTH 1 EAST OF N MAIN ST

ZIP CODE 28012
100 Dixon Properties (Stge)
102 Mary's Play & Learn Day Care Center (Overflow) 825-8337
103 Jordan Lillie B Mrs 825-5266
Brown Lacy
104 Wilson Eliz H Mrs ◎ 825-2108
105 Lewis Harold A ◎ 825-8723
106 Maier Ethel F Mrs ◎ 825-2487
KENWOOD ENDS
201 Boney Carol I Mrs 825-5611
202 Hoyle Charles B ◎ 825-5945
203 Massagee Nelle M ◎ 825-8732
ERVIN ST BEGINS
205 Glenway Apartments
A Vacant
B Atchinson Dicky
C Baucom Thurman L 825-3424
205½ Glenway Apartments
205½a Coyle Ellen M Mrs 825-9347

CNB CTB
YOUR HOMETOWN BANK
THE CITIZENS NATIONAL BANK
"YOUR HOMETOWN BANK"
Gastonia—Belmont Abbey College—Cramerton—Lowell—Stanley—Mt. Holly—Dallas
FDIC
Each depositor insured to $40,000
FEDERAL DEPOSIT INSURANCE CORPORATION

McCALL BROTHERS INC.
Well Drilling—Water Systems
Water Mains—Waste Treatment
Pumps—Sewer Mains
Tel. 399-1506
6700 Belhaven Blvd.
Charlotte, N.C. (28216)

N GLENWAY ST—Contd
205½b Falls Johnnie L Mrs
205½c Hamilton Duffy A Mrs 825-2276
207 Abernathy Ralph C ◎ 825-2963
208 U S P O (Belmont) 825-2631
WOODROW AV INTERSECTS

2

GLENWAY ST S —FROM 11 CATAWBA ST SOUTH 1 NORTH OF SOU RY

ZIP CODE 28012
7 Bank Of Belmont The (Drive In) 825-5331
10 Armstrong Coal & Oil Co 825-2655

23

GLOBE ST (MT HOLLY) FROM W CHARLOTTE AV NORTH 1 SOUTHEAST OF CRAIG ST

ZIP CODE 28120
NUMBERS IRREGULAR
101 Sigmon Henry L 827-6108
107 ★ Brown Joe B
109 Caldwell Bryant
959 Lanier Peggy A
115 Frye Robt E ◎ 827-4826
Rear Dolly's Place gro
111 Waters Annie B Mrs ◎ 827-2343
948 Smith Burnie ◎
105 Lanier James E ◎ 827-3351
915 Sigmon Jones L ◎ 827-3797
903 Mc Kinnish Billy L ◎
100 Caldwell Clarence D ◎ 827-7714
908 Barnett Spencer
912 Payne Roe D ◎
106 Shields John B ◎ 827-2709
916 Lawing Craig M ◎ 827-4936
938 Small Archie A ◎ 827-5202
112 Blalock Floyd L ◎ 827-6839
MC GINNIS ST BEGINS
113 Alexander W Odell ◎ 827-6127
114 Alexander Carrie Mrs ◎
116 Smith Macon J
117 Vacant
118 Pressley Jeannie Mrs ◎ 827-4491

23

GLORIA ST (MT HOLLY) FROM 610 W CHARLOTTE AV NORTH 3 WEST OF MADISON DR

ZIP CODE 28120
101 Vacant (101-115)

23

GOODSON ST (MT HOLLY) FROM 731 NOLES DR NORTHEAST 1 NORTHWEST OF N HAWTHORNE ST IN A SEMI-CIRCLE

ZIP CODE 28120
105 Vacant
113 ★ Caldwell Tim W 827-7972
212 Hamilton Helen Mrs ◎ 827-6360
703 Neely W Boyce ◎ 827-2840
705 Abernathy Lula E Mrs ◎
709 ★ Bryson Jack
715 ★ Hansel Richd T 827-8162
WOODLAWN RD INTERSECTS

144

GREEN ST —FROM 200 CENTRAL ST SOUTH

ZIP CODE 28012
604 Hill Cleophus 825-5270
606 Workman Ezra R ◎ 825-3348
608 Murray Ada G Mrs ◎ 825-8536
609 Hannon Noble J 825-5495
611 Guthrie James C ◎ 825-8915

4

GREENWOOD AV —FROM 410 W NORTH ST SOUTHWEST 1 WEST OF S CENTRAL AV

ZIP CODE 28012
102 Gaston Geo F ◎ 825-2082
104 Featherstone Price A ◎ 825-5891
106 Mc Carley E Louise ◎ 825-5671
108 Abernathy Marcus W ◎ 825-2271
110 ★ Reese Mary Mrs
112 Sherrill Billy D ◎ 825-8374
120 Stowe James M Jr ◎ 825-2012

CLEO'S HEATING AND COOLING INC.
bryant
CONTRACTORS
Sales—Service
Radio Controlled Service Trucks
YORK
500 N. MARIETTA ST. P.O. BOX 3592, AKERS STA., GASTONIA, N.C. (28052)
PHONE 864-9901 SERVICE 864-9903, CHARLOTTE 333-9339

GREENWOOD AV—Contd
208 Beal Robt L ◎ 825-2922
210 Coren Claude H ◎ 825-2505
JULIA AV INTERSECTS
214 Wilson Mary H Mrs ◎
216 Hough Jennings B ◎ 825-8289
310 ★ Waters Allen 825-9438
320 Mc Neely Jimmy D 825-2494
PARK LA ENDS
400 Apartments
1 Dux Christopher W 852-9587
2 Groner James A
3 Foster Delia D 825-5055
4 ★ Baker Sadie M Mrs 825-2220

9

GROVES ST (CRAMERTON) FROM 8TH AV EXTN NORTH AND EAST 1 SOUTH OF W WILKINSON BLVD

ZIP CODE 28032
3 Cribb Harvey C
5 Reynolds David Lee
7 Duncan Ethel Mrs 824-1412
13 ★ Crimm Shelia S
15 Stamey Alice R Mrs 824-3446
16 Rick Jack C
18 Vacant
20 Walters Roland V ◎ 824-2895

1

HAGER ST —FROM 113 LINCOLN ST NORTH 1 WEST OF N CENTRAL AV

ZIP CODE 28012
3 Craig Geo Jr
5 Hager Gainswell
9 Hager Mary G Mrs ◎ 825-3429

11

HALL PARK —A SETTLEMENT NORTH OF WILKINSON BLVD AND WEST OF BELMONT-MT HOLLY RD

ZIP CODE 28012

144

HALL ST —FROM 22 POPLAR ST WEST 1 SOUTH OF S MAIN ST

ZIP CODE 28012
310 Vacant
312 ★ Fenwick Joe A 825-2368
CENTRAL AV INTERSECTS

144

HALL ST EXTN —FROM 135 PRINCE ST WEST 1 SOUTH OF BRYAN ST

ZIP CODE 28012
105 Lancaster Wm A Jr ◎
107 Morgan Lonnie ◎

11

HAND ST —FROM CROSS ST WEST 1 NORTH OF STOWE ST

ZIP CODE 28012
202 ★ Carpenter Bobby
204 ★ Wheeler Don
208 Anthony Jackie D

23

HANSEL ST (DICKSON HEIGHTS)—FROM 102 WESTLAND FARM RD NORTH 1 WEST OF W CHARLOTTE AV

ZIP CODE 28120
101 Williamson Charles R ◎ 827-3046
102 Hall John M ◎ 827-7615
103 Harris Edwin E ◎ 827-5634

22

HARMONY LA (MT HOLLY) FROM 502 SPRING ST SOUTH THEN NORTH 2 SOUTH OF WALNUT AV

ZIP CODE 28120
400 Dunn James F ◎ 827-3006
401 Black Robt H ◎ 827-3935
403 Emmett Paul D ◎ 827-3231
404 Ponder Richd F ◎ 827-4768

GARRISON GENERAL HOSPITAL Inc.
IRMA L. MARTIN, Director
Visitors Welcome—10:30 - 11:30, 2:30 - 4:30, 7:00 - 8:00
Scientific and Personal Service
210 S. YORK ST.
GASTONIA, N.C. (28052)
TELS. 865-1277; 865-1278
NURSES' DORMITORY 867-9256
CONSTANT CARE

BAIL BONDS
Free Bail-Bond Advice—24 Hour Service
Locally Owned and Operated "Let Homesley Send You Home"
MACK HOMESLEY BONDING CO.
116 S. South St. Gastonia, N.C. (28052) Tels. 864-5665 and 865-7651

3

HARRIS ST —FROM 107 CENTRAL AV WEST 1 SOUTH OF SOU RY

ZIP CODE 28012
108 Graham John P ◎ 825-3809
109 Robinson Clyde C 825-8621
110 ★ Shaw Jim K
111 Bowman Cathy G Mrs
112 ★ Cherry Vernon G 825-3874
113 ★ Summitt Charles
114 Leverette Peggy E
OAK INTERSECTS

6

HAWLEY AV —FROM 63 GARRISON ST NORTH 2 EAST OF PARK ST

ZIP CODE 28012
301 ★ Duvall Mildred 825-2989
303 Lawing Lee J ◎ 825-3930
305 Lawing D L ◎ 825-2940
307 Ramsey Susan P Mrs ◎ 825-2951
311 Hovis Archie C ◎ 825-2361
HOLLY DR BEGINS
400 Caldwell C Douglas ◎ 825-5020
401 Burch Charles J ◎ 825-2960
404 Carver Kate ◎ 825-2965
405 Vacant
406 Vacant
408 Robinson's Grocery 825-5817
409 Town House Apartments 827-2797
1 Hipp Kathy
2 Bumgardner Doris
3 ★ Faires Fonda L
4 Gaither A Clark 825-9450
5 Bess Boyd L Jr 825-9685
6 ★ Findt Cath Mrs 825-8534
7 Mc Alister Judy Mrs
8 Vacant
9 ★ Griffie Howard O Jr 825-8203
10 Vacant
11 ★ Clark Alice
12 Plyler
13 ★ Lark Robt E 825-3062
14 Vacant
15 ★ Norris Bill R Jr 825-3115
16 ★ Ballard Kenneth
410 Robinson Fred S ◎ 825-5817
410a Smith Lorene T Mrs 825-3258
410b ★ Navarre Lonnie 825-2265
410c ★ Simpson Robt N Jr 825-9143
411 Vacant
414 ★ Rush Marwell Jr ◎
Rear Vacant
415 Dunn Frank R ◎ 825-2977
418 Brown Worth E ◎ 825-8247
422 Silvers C Kenneth ◎ 825-2808
Rear Stancil Robt
424 Christopher Menda R Mrs
425 Vacant
GARRISON DR INTERSECTS
500 Burch Harold M ◎
501 Hager Wm L ◎ 825-5874
502 Glenda's Day Care Center 825-8356
WILKINSON BLVD INTERSECTS

23

HAWLEY ST (DICKSON HEIGHTS)—FROM 411 PIERCE ST NORTH 1 EAST OF LANE RD

ZIP CODE 28120

26

HAWLEY ST (STANLEY) FROM DALLAS RD SOUTHEAST 1 SOUTH OF S MAIN ST

ZIP CODE 28164
106 Ballard H F & Son (stge)
107 King John 263-4203
108 Carver Carroll ◎
110 ★ Hill Gregg
111 Petty Frank A ◎ 263-4883
112 Ramey Harvey ◎
115 Adams Artie M Mrs ◎ 263-4680
122 Allen Claude O ◎ 263-4365
126 Hill Robt
134 Armstrong Robt J ◎ 263-2593
138 Hamilton Robt E 263-8708
140 Gilbert Lenora W Mrs ◎ 263-2964
144 Green Ralph ◎
148 Mason James F ◎ 263-2260

23

HAWTHORNE AV N (MT HOLLY)—FROM W CHARLOTTE AV NORTH 2 WEST OF MAIN ST

ZIP CODE 28120
100 Randolph Roland C ◎ 827-6624
103 Stroupe Harold F ◎ 827-3945
104 Stewart Roy E ◎ 827-5030
CEDAR ST ENDS
200 Henson Frances M
201 Summey Kelly N Jr ◎ 827-4212
202 Putnam Donald M ◎ 827-2827
203 Mudd Sam W ◎ 827-4377
204 Little James C Jr ◎ 827-4022
205 Chiles Hazel W Mrs ◎ 827-4912
NORTON RD INTERSECTS
300 Robinson Benj F Jr ◎ 827-2253
301 Brewer Doug ◎ 827-2433
302 Brackett Mallie C Mrs ◎ 827-2790
303 No Return
304 Robinson Ola M Mrs ◎ 827-3074
305 Baker Walter E ◎ 827-3456
306 Rice Clarence E ◎ 827-4889
307 Carter Clarence D ◎ 827-4461
308 Boggs Frank P ◎
309 Cline Rudd H ◎ 827-3976
310 Leonard Leon L ◎ 827-4193
311 Cloninger Charles C Jr ◎ 827-4037
312★Pryor Paul S 827-4963
ASHLEY ENDS
400 Lynch Wm R ◎ 827-5177
401 Talton Ezra L ◎ 827-2057
402 Stowe Frankie H Mrs ◎ 827-5406
403 Little J Wilson ◎ 827-4859
404 Keller John A ◎ 827-5635
405 Johnson Gene 827-9326
406★Jetton Richd 827-8250
407 Rhyne Ina L Mrs ◎ 827-2293
MADISON DR BEGINS
500 Pharr Wm Rev 827-3444
501 Stabler Thos D ◎ 827-2712
502 Paulk John N ◎ 827-9878
503 Snead Thos H ◎ 827-4091
504 Rick Larry E ◎ 827-6188
505★Watts Larry ◎ 827-7692
518 Saint Andrews Episcopal Church 827-4210
520 Garnett Gary A Rev 827-2865
527 Wesleyan Methodist Church
WOODLAWN RD INTERSECTS

144

HAWTHORNE ST —FROM 20 AIRLINE ST SOUTH 1 EAST OF S MAIN ST

ZIP CODE 28012
MILL ENDS
1★Kellian Leon 825-2035
2 Rayfield Ernest J 825-9405
3 Short Baxter J 825-5979
4 Brooks Jimmy R 825-3510
6 Barnhill Leonard M 825-2562
103 Sanford Gary C 825-9240
104 Ware Luther L
105 Vacant
106★Penland Walter
IMPERIAL ST BEGINS
107★Rowland Ronnie •
108 Vacant
109 Croft Thos O 825-3945
110★Rustin Wilford O
111★Moore Dwight E
112 Morgan Dennis
113★Ward Geo E
114 Case Pamela M Mrs
115★Evans Glen W
116 Franks Wm L 825-3620
117 Samples Ray
118 Pittman Frances
119 Wilson Marvin E 825-8824
120 Vacant
EDGECOMBE ST BEGINS
MORNING GLORY AV INTERSECTS
EWING DR BEGINS

21

HAWTHORNE ST S (MT HOLLY)—FROM W CHARLOTTE AV SOUTH 4 WEST OF S MAIN ST

ZIP CODE 28120
106 Sawyer Charles S ◎ 827-3367
CENTRAL AV INTERSECTS
124 Mount Holly Junior High School 827-5211
CATAWBA AV INTERSECTS
222 Mount Sinai Baptist Church
225 Alexander Rawlins 827-9590
227 Belton Howard Jr
229 Sanders Etta S Mrs ◎ 827-3180
235 Vacant
241 Morrison Beulah Mrs ◎ 827-4401
GLENDALE AV INTERSECTS
309 Wilson Nathl F Rev ◎ 827-5207
310 Smith James P 827-7432
312 Sherrill W Glenn Jr 827-6504
316 Brooks Walter M 827-2591
320 Farrar Robt

LOWE'S
OF GASTONIA
Building Materials and Mobile Homes
Brand Name Retailer of the Year (1974)
Tel. (704) 867-4441
1301 Bessemer City Rd.
Gastonia, N.C. (28052)

Quick AUTO LOANS
mj and FINANCE CORPORATION
728 E. Franklin Blvd.
Gastonia, N.C. (28052)
Tel. 864-4316

S HAWTHORNE ST (MT H)
—Contd

326 Ship Leon
332 Ross Velma 827-6827
Rear Ross Jesse W
Rear Ross Lillian Mrs
338 Vacant
339 Grice Betty D ◎
340 Clark Lawrence T Jr ◎
341 Vacant (341-342)
348 Ross Charlie L
351 Vacant
353 Smith Theresa N Mrs ◎ 827-2250
363★ Broome Sylvia A 827-3566
366 Morse Geneva Mrs
372 Lawrence Gerard
Hill Geo
380 Brandon Viola
381b Sherrill Willie S Mrs ◎
385 Mc Cain Bozie T ◎ 827-4152
388 Grier Wm Jr ◎ 827-4440
COSTNER AV BEGINS
RANKIN AV INTERSECTS

14

HAZELINE AV —FROM 4 E WILKINSON BLVD NORTH 1 WEST OF CATAWBA ST

ZIP CODE 28012
200 Worick Donald ◎ 825-2733
201 Brimer Leonard D 825-3518
202 Vacant
203 Ashe Paul E ◎
205 Carrigan Mae E Mrs ◎ 825-8384
207 Price Floyd C ◎ 825-3290
209 Woods Mamie Mrs 825-8676
211 Braswell James ◎ 825-3531
212 Pennington Ernest
213 Austin Ralph T
214★ Houis Alf 825-8420
215 Norwood Leroy T ◎ 825-8168
217 Anderson David A ◎ 825-2245
221 Belmont Moose Lodge 1749
224 Milling Lois A Mrs 825-2520
228★ Houis Corrine S Mrs ◎ 825-5213
231 Brown Benny C ◎ 825-5689

23

HELENA ST (DICKSON HEIGHTS)—FROM WESTLAND FARM RD NORTH 3 WEST OF W CHARLOTTE AV

ZIP CODE 28120
102 Wyke Wm M ◎
200 Warren Chester H ◎ 827-4255
103 Baker Wayne ◎
PIERCE BEGINS
104 Jennings V Elvis Jr ◎ 827-3542

4

HENRY AV —FROM 105 HUGH ST EAST 1 NORTH OF JULIA AV

ZIP CODE 28012
8 Cline Dennis E ◎ 825-8383
10 Vacant
11 Flowers Raymond E ◎
DAVID BEGINS
12 Rudisill Jimmie E ◎ 825-9420
13 Rhyne O Gilmer ◎ 825-8312
15 Rhyne Gary E ◎ 825-5568
16 Bishop Joseph C Jr ◎ 825-2103
19 Waters Betty B Mrs ◎

17

HENRY ST E (CATAWBA HEIGHTS)—FROM BELMONT-MT HOLLY RD EAST 1 NORTH OF BEATTY RD

ZIP CODE 28012
100 Electric Heat Specialties htg-air condtng distr 827-2426
102 Holt James A ◎ 827-3425
103 Scarborough Henry C ◎ 827-6469
Catawba Coach Co Inc camper sls 827-3001
106 Blackwell Edw ◎ 827-3420
107 Davis Leonard H ◎ 827-4416
108 Vacant
109★ Hicks Helen Mrs ◎ 827-6153
110 Tucker C Lane ◎ 827-9932
111 Phillips Ruble ◎
112 Smith Plato D 827-7642
113a Laye Steph W ◎ 827-2500

FIRST UNION NATIONAL BANK
Complete Banking Service
101 S. MAIN ST., P.O. BOX 567
MOUNT HOLLY, N.C. (28120) — TEL. 827-5821

E HENRY ST (CH)—Contd
113 Laye Wm M ◎ 827-9204
114 Holden Ona Mrs 827-4619
115 Stancil James G
116 Glass Homer M ◎ 827-6447
Rear Pope's Trailer Park
Lots Rear
6 No Return
7 ★ Denton Linda 827-8114
8 Arp Randy
Rear Pope Helen W ◎ 827-2174
116a Price Fred E
117 Bell-Holly Office Supplies 827-3396
121 Pruitt Stereo Bar 827-6546
123 Pruitt Electric Co 827-6546

171
BEATTY DR INTERSECTS
302 Stafford Gladys L ◎ 827-4558
304 ★ Pickelsimer Berlin K 827-9093
305 Shumake Edw H ◎ 827-9379
307 Morton Tim E
309 Edwards Joseph A ◎ 827-3315
403 Ladd Clarence H 827-3738
404 Jones Billy W ◎ 827-9605
507 Martin Jimmy T ◎ 827-4884
600 Dotson's Fish Fry 827-3291
Dotson Trailer Park
Dotson Johnny ◎ 827-3291
Lots
1 Kershner Jesse ◎
2 ★ Winchester Clyde ◎ 827-3616
3 Gordon Jerry L
4 Sheely
5 West Cliff ◎
6 ★ Sandifer L P ◎
7 ★ Beaty Franklin M ◎
8 ★ Haynes Mike
9 Baldwin Ruby 827-9828
10 Ballard Callie S Mrs ◎ 827-5685
11 Black Robt ◎
12 ★ Duncan Junior ◎
13 Black Caroll ◎
14 Brooks Birdie Mrs
15 Deaton Dale ◎
16 Williams Danny J ◎ 827-9882
17 Pate Roger B 827-4907
18 Fuller Sharon D Mrs ◎
19 Alexander Elaine Mrs ◎
20 Vacant
21 ★ Knight Dorothy
22 Mullis Jerry E ◎ 827-6534
23 ★ Stout Kenneth E
24 No Return
25 ★ Hoffman Hoyle ◎
26 Vacant
27 Carter Demoise ◎
28 Vacant
29 Underdown Earl ◎
Crotts
31 Keener Grace Mrs ◎
32 Moody Mary Mrs ◎
33 ★ Gaddis Johnny ◎
34 ★ Knight Robt M ◎ 827-8365
35 ★ Pate Phil ◎
★ Abernathy Larry ◎
37 ★ Marrow Terry ◎
38 Kinley Jack ◎ 827-9773
39 ★ Ingle Steve M ◎ 827-7132
40 Shull Woodrow W ◎ 827-9975
41 Rogers Robt J ◎ 827-7619
42 ★ Linsay Ray
43 Wood J Paul ◎ 827-4414
44 Head James W ◎ 827-7595
★ Fink Edw O ◎ 827-7614
★ Scott Joe ◎
★ Mc Elwaine Geo
★ Carpenter Kenneth L ◎ 827-4449
49 ★ Halloman John ◎
50 Lark Thelma G Mrs ◎ 827-9058
★ Tino Douglas ◎
52 Trotter James ◎
★ Grant Ronald D ◎ 827-7834
★ Slayton Bill ◎ 827-5897
★ Bennett Frances C Mrs ◎ 827-2907
Makekan
★ Allen Bessie ◎ 827-9825

THE

COMPANY
Hardware
117 S. Main St.
Tel. 827-2431
P.O. Box 26
Mount Holly, N.C. (28120)
Industrial
500 E. Central Av.
Tel. 827-9661

521 Julia Ave.

ADMIRAL

COLORCRAFT TELEVISION SERVICE
Quality Workmanship — 17 Years Experience — Most Sets Repaired In Your Home While You Watch
Prompt and Dependable Service — Pick-Up and Delivery
Telephone 825-8415
ZENITH
THE ROYALTY OF TELEVISION
Belmont, N.C. (28012)

FIRST FEDERAL SAVINGS AND LOAN ASSOCIATION
Main Office 251 W. Main Av., Gastonia, N.C. (28052)
Abbey Plaza Branch All Offices Dial 865-7485
Also Downtown Gastonia; Dixie Village; South Gastonia;
Akers Center; Downtown Dallas
INSURED

E HENRY ST (CH)—Contd
★ Johnson Gary ◎
★ King Donia K Mrs ◎ 827-9563
★ Rex Hilton A ◎ 827-9325
★ Gaddis Thos ◎
★ Langmeyer Joseph ◎ 827-7689
★ Johnson P Larry ◎ 827-7698
★ Bates James R ◎
Lambert
★ Davis Charles ◎
★ Maggard David ◎
★ Auten Marlon G ◎ 827-9705
★ Ledford Jerry L ◎ 827-7951
★ Hayes J ◎
Vacant ◎

117

HENRY ST W (CATAWBA HEIGHTS)—FROM BELMONT-MT HOLLY RD NORTHWEST 1 NORTHEAST OF MARGARETTE AV

ZIP CODE 28012
102 Ferstl Mary C Mrs ◎ 827-6620
104 Catawba Heights Water Dept stge 827-9573
105 Dagenhart Robt C ◎ 827-2288
106 Skidmore J N
108 Tolar Ronald W 827-7717
109 Morgan Denver F ◎ 827-5256
110 Gaither Dent T ◎ 827-2797
Gaither Painting Co contrs 827-2797
1ST INTERSECTS
200 Robinson James H ◎ 827-2667
201 Lytton Earl R 827-2073
203 Lytton Earl H ◎ 827-2436
204 Bell Clarence W Jr ◎ 827-2284
205 Causby John B ◎ 827-5475
2D INTERSECTS
300 Arrowood Sarah R Mrs ◎ 827-2716
301 Neagle Carl E ◎ 827-2598
302a ★ Poovey Jerry ◎ 827-9664
302b ★ Propst Don
303 Floyd Rowe G ◎ 827-3242
Reichard Luther W
304 Thomas E Douglas ◎ 827-2248
305 Rhynehardt Willie M Mrs ◎ 827-5496
3D INTERSECTS
400 Williams Ford W ◎ 827-5734
401 Lawing James W ◎ 827-3297
402 Williams Harold G ◎
403 Helton Calvin W ◎
404 Catawba Custom Built Cabinets 827-8125
405 Camp Daisy H Mrs 827-6109
407 Fraley Benj ◎
409 ★ Gilbert Hayt V 827-7970
ROBINSON BEGINS
411 Mauldin Larry E ◎ 827-6683
501 Ferguson Robt F ◎ 827-5058
502 Green Wm T Jr ◎
503 Robinson Max W ◎ 827-6300
504 No Return
505 Trull Glenn J Jr
506 Austin Davis ◎ 827-4752
507 Piper William V ◎ 827-9704
508 Duncan Mozelle R Mrs ◎
509 Cornwell Virgil 827-3829
509½ Stone Charles Jr ◎ 827-7915
510 Beam A Oren ◎ 827-2121
511 Jonas Fred W ◎ 827-5286
513 Jonas Irene B Mrs ◎ 827-4670
514 Heffner Boyce P ◎
515 Hagans Mary R M
516 O'Daniel Gladys S Mrs ◎ 827-3742
517 Hagans James W ◎ 827-5686
519 Hall Ray E 827-6615
521 Phillips Wanda P
CHERRY AV INTERSECTS

SHERRILL INDUSTRIES, Inc.
STAMPINGS — SPRINGS — CASTINGS
AUTOMATIC SCREW MACHINE PRODUCTS
Dallas-Cherryville Hwy. 277
Gastonia, N.C. (28052)
P.O. Drawer 578
Tel. (704) 922-7871

DIXON PROPERTIES, Inc.
REALTOR
REAL ESTATE — APPRAISALS AND SALES
BUILDERS • DEVELOPERS
27 Catawba St., P.O. Drawer P
Belmont, N.C. (28012)
Tel. 825-5151

7

HERITAGE CT —FROM MEREWOOD RD EAST 1 SOUTH OF EAGLE RD

ZIP CODE 28012
101 Bailey M Edw ◎ 825-5619
102 Coggins B Wayne ◎ 825-3182
103 Brown Donald J ◎ 825-3024
104 Watkins Frank D Jr ◎ 825-5592
105 Jenkins John M Jr ◎ 825-8113
106 Bullard Edgar W ◎ 825-8348
108 Allen Grady L Jr ◎ 825-2074
110 Carothers Ervin S ◎ 825-5617
112 Jenkins M Haldean ◎ 825-2406

22

HERMS AV (MT HOLLY) FROM 428 WILSON ST EAST 2 NORTH OF E CHARLOTTE AV

ZIP CODE 28120
509 ★ Farrar Leona
518a Burris Mary Mrs 827-7414
518b Edwards Louise B Mrs
518c Wilson Mary S Mrs
518d Vacant
527 Melton Willie 827-3820
527a Smith Janie S Mrs 827-7702
LEE INTERSECTS
607 Dunlap John 827-2065
609 Vacant
615 ★ Currence Alice M 827-9310
617 ★ Johnson Mary Mrs
621 Murphy Willie B
625 ★ Simmons Curtis
631 Boyd Geo C
RIVER INTERSECTS

9

HICKORY ST (CRAMERTON) FROM 485 LINCOLN ST SOUTH 1 WEST OF 11TH ST

ZIP CODE 28032
486 Lucas Bill
487 ★ Norwood Dorine M Mrs
488 ★ Blackwell Mary G ◎ 824-4388

24

HICKORY GROVE RD (MT HOLLY)—FROM 1000 W CATAWBA AVENUE EXTN NORTHWEST 1 WEST OF CITY LIMIT

ZIP CODE 28120
1000 Green Geo T ◎
1002 Caldwell Ethel F Mrs ◎ 827-7840
1003 No Return
1004 Lawing Paul 827-2052
HOWIE BEGINS
1005 Cash James W ◎ 827-5064
1008 Howie A Foster ◎ 827-4246
1009 Edwards Norman ◎ 827-3960
1010 Smith Roy M
1011 ★ Linebenger Douglas 827-8295
1012 Medlin Forrest F ◎ 827-2098
MC GINNIS ENDS
1100 Carson Robt L ◎ 827-2858
1100a Evans Howard E ◎ 827-5358
LANCE BEGINS
1101 Hollis John W ◎ 827-3727
1101a Hollis Dennis L ◎
1102 Mc Cants Ira ◎ 827-6083
1103 Ferrell James R ◎ 827-4918
1105 Lawing Lillie M ◎ 827-2146
1107 Miller Marvin J ◎ 827-2345
1109 ★ Lay Morris P ◎ 827-7393
1110 Springs Paul L ◎ 827-4482
1112 Vacant
2D ENDS
1201 Rollins Roy ◎
Rollins Johnny R ◎
Rollins Tony E ◎ 827-2175
1202 Stroupe Eliz S Mrs ◎ 827-2205
1203 Fink Edw O Jr 827-4002
1205 Kitchens A V ◎ 827-3544

CNB
YOUR HOMETOWN BANK
THE CITIZENS NATIONAL BANK
"YOUR HOMETOWN BANK"
Gastonia—Belmont Abbey College—Cramerton—Lowell—Stanley—Mt. Holly—Dallas
FDIC
Each depositor insured to $40,000
FEDERAL DEPOSIT INSURANCE CORPORATION

GASTONIA UNITED OIL CO., INC.
HOYLE T. EFIRD, President-Treasurer
American Gasoline—Oils and Heating Oil
Office: 2766 E. Ozark Ave., Ranlo, N.C. (28052)
Drawer 68, Gastonia, N.C. (28052)
Tel. 824-3561
AMOCO ®

MOUNT HOLLY, N.C.
Growing in Beauty and Business
133 S. Main St., P.O. Box 406 (Mt. H; 28120) Tel. 827-3931

HICKORY GROVE RD (MT H) —Contd
1207 ★ Ferguson Mike ◎ 827-9304
1300 Stroupe Ida A Mrs ◎ 827-4489
★ Horton Myron
2D ST ENDS
1301 Tucker Michl M ◎ 827-8223
1303 Bailey James W ◎ 827-9814
1304 Hayden's Lunch Wagon 827-8323
Fortner J Hayden ◎ 827-3835
Crawford Tommy C 827-9387
Parlier Roy
1304½ Lineberger Robt E 827-8323
1305 Rikard's Paint & Body Shop 827-4060
1401 Vacant
1405 Alexander's Grocery
1407 Trailer Park
Lots
1 Welch Richd L ◎
2 Mauney Richd L ◎ 827-9232
3 ★ Rhyne J ◎
4 ★ Jordan Steven ◎ 827-3150
5 Davis Roger L ◎ 827-3097
6 Schronce Don L ◎ 827-7874
7 Evatt Lucille W Mrs ◎
8 Stilwell Beryl F Mrs ◎
9 ★ Keever Geo ◎
10 ★ Dudley James W ◎ 827-2263
11 Cagle Clarence R 827-7092
12 ★ Pannell Carl B ◎ 827-4446
13 ★ Campbell Clyde
14 ★ Barnett Pamela A
15 ★ Shishire Cathy
16 ★ Stewart Ray ◎
17 Pack Dennis T ◎ 827-8150
18 Patterson
19 Vacant
20 ★ Stutts A B ◎ 827-7939
1408 Jones Litaker S ◎ 827-2950
1409 Alexander Earl B ◎ 827-4497
1411 Wykle Allen M ◎ 827-2538
1415 Wykle Sam E ◎ 827-9336
1417 Lowe Clyde D ◎ 827-4249
1421 Abernethy Forrest H ◎ 827-3701
1422 Clark Ralph E ◎ 827-2466
1423 Honbaier J Ray Jr ◎ 827-3589
1424 Walls Jonah A ◎ 827-2936
1425 ★ Mc Millan Gregory 827-7190
1426 Walls Eug L ◎ 827-3613
1429 Thomas Calvin B ◎ 827-3567
1431 Foxx Leroy ◎ 827-5715
1433 Setzer Gary C ◎ 827-9417
1435 Hamilton James M ◎ 827-5480
RIDGE DR BEGINS
1437 Andrews Wm O Jr ◎ 827-9397
1439 Holcomb Ralph L Rev 827-2184
1501 Jenkins Dan L ◎ 827-5273
1502 Ridgeview Baptist Church 827-3856
1503 Parker Reggie 827-7462
1505 Tip's Place serv sta
Whisnant Clifford Y ◎
PINE RD BEGINS

19

HICKORY GROVE RD (SPRINGWOOD)—A CONTINUATION OF MT HOLLY-MC ADENVILLE RD NORTH BEGINNING AT PERFECTION ST

ZIP CODE 28012
100 Poole David O
102 Smith Howard L ◎ 827-2228
104 Poole Harold D ◎ 827-4562
107 Abernethy Yates E ◎ 827-2443
108 Jones Donald J ◎ 827-5560
110 Brendle Charlie M
114 Toomey's Mobile Home Park
Blanton Edw W ◎ 827-9549
★ Cross Robt H Jr 827-6924

L. S. RANKIN & SONS, Inc
Distributor
union 76
UNION OIL COMPANY OF CALIFORNIA
P.O. Box 1084
913 W. Franklin Blvd., Gastonia, N.C. (28052)
Tels. 865-2306, 824-4374 and 825-5113
76 UNIFLAME

STOWE MERCANTILE CO.
Quality Merchandise Since 1889
CLOTHING — HARDWARE — FURNITURE
6 N. Main St., P.O. Box 232 Belmont, N.C. (28012) Tel. 825-5321

HICKORY GROVE RD (S) —Contd
Davis Doris Mrs
★ England Beatrice ◎
★ Fields Robt D ◎ 827-7318
Lee Bertha B Mrs 827-5461
Orren Charles D ◎ 827-2935
Wells Robt G ◎
★ Gardner Shelia
★ Williams Irene C Mrs ◎ 827-9908
119 Gaston R Kath ◎ 827-3154
Gaston Wm F ◎ 827-3154
Rear Muller Hugh A ◎ 827-4506
121 Armstrong Louise G Mrs ◎ 827-4033
121½ ★ Benson Christopher D
130 Vacant
131b Scoggins G S
LEE RD BEGINS
200 Smith Edw B ◎ 827-2954
202 Stalcup Minnie Mrs ◎ 827-5204
204 Devinney Jack D ◎ 827-5372
206 Loftin Steven R ◎ 827-5547
208 Drury Woodrow T ◎ 827-4173
210 Clemmer Fred A 827-2741
212 ★ Sherrell J B 827-7143
213 Gaston Henry L ◎ 827-2975
214 Baker J Warren ◎ 827-2967
216 Lee Carl F ◎ 827-2927
218 ★ Taber Wm ◎
220 Berea Baptist Church
222 Caldwell Glenn H Rev 827-3669

21

HICKS CIR (MT HOLLY) FROM 301 W RANKIN AV SOUTHWEST 2 NORTHWEST OF S MAIN ST

ZIP CODE 28120
100 Vacant
101 Mc Nabb Johnnie E ◎ 827-3187
102 Dowdle Frank H ◎ 827-4549
105 ★ Helms James W ◎
CHURCH BEGINS
200 ★ Conley Jerry G ◎ 827-4836
201 Waters Marcus E ◎ 827-4023
202 Riding Howard ◎ 827-9526
BELL BEGINS
300 Hicks Vertie L Mrs ◎ 827-6170
302 Hostetter Vernon ◎ 827-4340
303 ★ Barbee Rosie L Mrs ◎ 827-3770
WOODS BEGINS
ADRIAN INTERSECTS

9

HIGH ST (CRAMERTON) FROM 466 11TH ST WEST 2 NORTH OF SOU RY

ZIP CODE 28032
571 Farris Morris L ◎ 824-2134
572 Waters Beverly Mrs ◎ 824-9414
573 Stone Marie V ◎ 824-1637
574 Barnes Ralph D 824-3447
575 Turner Mary G Mrs 824-3069
Grisdale Robt R
576 ★ Mc Mahan Danny 824-9739
577 Evans Gary D 824-4177
578 ★ Servell Harold G ◎
579 ★ Cribb Roger D
580 Rigler John W ◎

9

HIGHLAND ST (CRAMERTON)—FROM END OF PINE AV WEST 1 SOUTH OF W WILKINSON BLVD

ZIP CODE 28032
NUMBERS IRREGULAR
501 Reep Lena S Mrs ◎ 824-3367
503 Ashe Ernest B ◎ 824-2838
505 Kelly Ruby W Mrs ◎ 824-1276
507 Leach Willie B ◎ 824-1814
509 Ashe Charles W ◎ 824-1363
West Cramerton Beauty Shop 824-1363
MC ALLISTER AV ENDS
601 Smith Dennis J ◎ 824-9491

Be Insurance Wise — Buy
Watson Insurance Agency, Inc.
Phone 825-9641
126 N. Main St. Belmont, N.C. (28012)
Be Insurance Wise — Buy

Belk Matthews
"Your Happy Shopping Store"
26-28 N. Main St., P.O. Box 668, Belmont, N.C. (28012) Tel. 825-5153

HIGHLAND ST (C)—Contd
603 Morgan Birdie Mrs 824-4072
603a Rinehart Wm C ◎ 824-3035
605 King Dalton A ◎ 824-4515
ALBEY ST INTERSECTS
607 Mitchell Walter E ◎
609 Mc Curley Joel M ◎ 824-3226
LOWELL AV INTERSECTS
1 Aldridge Ruby
2 Vacant
3★Webb Kenneth W
4 Banks Ann
715 Morrow Benton B
5★Craig Eugene C
6 No Return
8 Davis Paul E
703 Crawford Lewis J ◎
12 No Return
13 No Return
701★Mc Cuen Grady ◎
702★Pruitt Carl L ◎ 824-9715

11

HIGHLAND ST (HALL PARK)—FROM DAVIDSON ST NORTH AND EAST 1 NORTH OF MC ADENVILLE RD

ZIP CODE 28012
102 Cortner Gerald N ◎ 825-3896
104 Painter John T ◎ 825-2619
106 Briggs Albert L ◎ 825-3821
107 Mc Elveen Kath J Mrs ◎
108 Quick Nelson E ◎ 825-8868
109 Setzer Bobby R ◎
111 Elmore Jo Anne C Mrs ◎ 825-5700
113 Abernethy Robt L ◎ 825-8783

20

HIGHLAND ST (MT HOLLY) FROM 300 E CENTRAL AV SOUTH 2 EAST OF S MAIN ST

ZIP CODE 28120
108 Bradshaw Clarence
110 Vacant
120 Clarendon Apts
A Vacant
B★Owensby Rosemary
C★Reid Elijah
D★Burris Vickie
E Vacant
G★Slade Carl
H★Ellis Letita
125 Stone Roxanna C Mrs ◎ 827-4107
CATAWBA AV INTERSECTS
209 Caldwell Thos E
214 Craig Bess O Mrs ◎ 827-4156
217★Garner Mack ◎ 827-5000
220 Goldstein Ida G Mrs ◎
226 Ellington John B ◎ 827-4294
227★Shronee Marvin 827-9871
232 Rumfelt Frank H ◎ 827-9580
PIEDMONT AV INTERSECTS
300 Davenport Marshall K 827-4032
301 Paschal Hugh T ◎ 827-4462
309 Roberts Chan C ◎ 827-7605
312 Francis John J ◎ 827-9738
315 Armstrong Dorothy Mrs ◎ 827-2974
316 Black Jettie K Mrs ◎ 827-4373
318 Glendale Apartments 827-5641
1★Mullins Jessie 827-6129
2 Smith Robt R 827-7196
3★Dezzutto E Machelle 827-6852
4★Trotter Sallie R
5★Rozzell Graham M
6 Peterson
7 Gentry Albert 827-7480
8★Hawkins Johnny
9★Lawter Beatrice E
10★Summey Jerry E
11 Vacant
12★Grigg Steve M 827-7057
13 Ewing Steven 827-6550
319 Carpenter Oma D Mrs ◎ 827-4473
325 Rhyne Howard R ◎ 827-4812
331 Collier Wiley B ◎ 827-2866
GLENDALE AV INTERSECTS
409 Robinson T E ◎ 827-2864
423 Patrick Mary C Mrs ◎ 827-2386
427 No Return
SUMMIT AV ENDS

11

HIGHLAND ST EXTN (HALL PARK)—FROM END OF HIGHLAND ST NORTH AND WEST

ZIP CODE 28012
202 Gillen Lewis L ◎ 825-2165
204 Moses D L ◎ 825-5452

BUMGARDNER FUNERAL HOME Inc.

Twin Oaks Chapel

515 N. Central Ave. Belmont, N.C. (28012) Tel. 825-5301

HIGHLAND ST EXTN—Contd
206 Sherrill Walter V ◎ 825-8760
Rear Sherrill Henry A ◎ 825-3845

26

HWY 27 (STANLEY)—FROM 135 S MAIN ST SOUTHEAST

ZIP CODE 28164
200 Smile Oil Co gas sta 263-9921
203 Christ's Lutheran Church 263-2621
211 Stanley Pentecoastal Church
MC LURD DR INTERSECTS
301 Leroy's Service Station 263-2020
DALLAS RD BEGINS
OLD MT HOLLY RD BEGINS
400 Mc Call Clyde N dentist 263-2051
401 Rhyne's Seventy Six Service Station 263-2259
407 Vacant
412 Mc Gee's Beauty Salon 263-2228
Mc Gee Leo C ◎ 263-2228
426 Walker Florence B Mrs ◎ 263-4926
430 Kwik Kleen Kar Wash self serv
442 Beason Michl D
507 Abernathy's Auto Sales used cars 263-4861
DALLAS RD INTERSECTS

3

HILL ST —FROM 34 MYRTLE ST NORTH 1 WEST OF S MAIN ST

ZIP CODE 28012
17 Hyatt Lula S Mrs 825-3520
19 Mazelle's Beauty Shop
★ Sudderth Mazelle A Mrs ◎ 825-2175
SOU RY CROSSES

20

HILL ST (MT HOLLY)—FROM 332 E CENTRAL AV SOUTH 3 EAST OF MAIN ST

ZIP CODE 28120
114 Lutz Vader 827-6508
CATAWBA AV INTERSECTS
214 Aiken Sanford ◎ 827-2542
215 Aiken Wade B ◎ 827-4144
218 Estridge Roger L ◎ 827-4128
219 Clippard Leila G Mrs ◎ 827-4809
224 Pryor Lonnie P ◎
225 Clippard Percy H 827-6859
230 Saint Clair Wm M ◎ 827-4820
PIEDMONT AV INTERSECTS

11

HILLCREST DR (MC ADENVILLE)—FROM MC ADENVILLE RD NORTHEAST AND EAST 1 EAST OF RIVERSIDE DR

ZIP CODE 28101
1 Brittain Jay M ◎ 827-6313
4 Lewis W R ◎ 827-7006
5 Moody Peggy Mrs ◎ 827-9409
6 Scott Geo R Jr 827-2136
7 Hunnicutt Jerry D ◎ 827-6519
8 Ariail Lawrence 827-9830
9 Horn Sam H ◎ 827-6209
11 Hartsell Robt E ◎ 827-4995
15 Howe Luke G ◎ 827-6160
101 Walker Frank W ◎ 827-5434
102 Leong Vincent S ◎
103 Griffin Neal H ◎ 827-5066
104 Poteat Joseph R ◎ 827-5736
105 Vacant
106 Bralley Charles R ◎ 827-2310
107 Cope Larry J ◎ 827-9246
108 ★ Jones Fredk B 827-9909
109 Deason Charles W ◎
110 Garrett Claude ◎ 827-6446
112 Vacant
COLUMBINE CIR BEGINS
207 ★ Oakley Howard G ◎ 827-8277
113 Eller Milton ◎ 827-2800
213 Voss Joseph H ◎
214 Payne Jim R ◎ 827-8312
215 Vacant (215-17)
301 ★ Soden Kevin J ◎ 827-7934
CASSAMIA PL BEGINS

13

30 ★ Pharr W Neal Hon ◎ 824-1292

PARK-N-WASH LAUNDERETTE
OPEN 6:30 A.M. TILL MIDNIGHT
Owned and Operated By George H. and Graham C. Rumfelt
109 S. Main St., Beside Belmont Cleaners, Belmont, N.C. (28012) Tel. 825-9006

20

HILLCREST ST (MT HOLLY) FROM 127 TUCKASEEGEE RD NORTH 1 EAST OF S MAIN ST

ZIP CODE 28120
106 Rockhold Clifford E ◎ 827-4161
108 Hinkle Wallace ◎

17

HILLTOP ST (CATAWBA HEIGHTS)—FROM END OF MAIN ST NORTH AND SOUTH 1 EAST OF BELMONT-MT HOLLY RD

ZIP CODE 28012
100 Beale Carrol S ◎ 827-4149
102 Glover Dewey ◎ 827-3960
104 Fraley Melvin L 827-6427
106 Beal Albert R ◎ 827-3213
108 Vacant (108-10)

23

HILLTOP ST (MT HOLLY) FROM 420 W CHARLOTTE AV SOUTH 1 WEST OF N HAWTHORNE AV

ZIP CODE 28120
108 Poovey Philip ◎
109 Funderburk Morris L ◎ 827-4458
110 Lyman Jo A Mrs ◎ 827-4880
111 Olszewski Patsy
113 Michael Kemp A ◎ 827-9584

6

HOLLY DR —FROM HAWLEY AV EAST 1 NORTH OF GARRISON ST

ZIP CODE 28012
69 Crawford Wm W ◎ 825-5873
70 Hardin Robt L

24

HOLLY DR (MT HOLLY) FROM HICKORY GROVE RD SOUTH 1 NORTHWEST OF PINE ST

ZIP CODE 28120
101 Wright Thos L ◎ 827-2575
103 Baker Jerry L ◎ 827-3656
105 Laughlin Sue Mrs ◎ 827-5607
106 ★ Harrington Wade ◎
107 ★ Mauldin Kenneth C ◎ 827-3830
109 Vacant
110 Wilson
111 Brewer J D ◎ 827-2581
112 Williams Donald B ◎ 827-4894

23

HOOVER ST (MT HOLLY) FROM CRAIG ST WEST 1 SOUTH OF NOLES RD

ZIP CODE 28120
121 King E E
1001 Frank's Paint & Body Shop 827-3120
1010 Vacant
1018 Faith Gospel Mission
1019 King Ernest L ◎
Rear King Homer ◎ 827-9226
1024 Turner Claude F ◎ 827-5321
1028 Vacant (1028-1030)
1032 Leatherwood J D 827-5016
1038 Burchill Jim B ◎ 827-7149
1040 Carson Clifford B ◎ 827-5143
1041 Walls Fred ◎ 827-2588
1045 Ballard Eug F ◎
1046 Hardesty Nell Mrs ◎ 827-4533
1047 Cochran Edith Mrs 827-4551
1049 Garrett Wm A ◎ 827-6120
1100 Hicks David R ◎ 827-3642
1103 Smith Chuck D
1105 Moore James R 827-4818
1107 Whaley Henry T ◎ 827-6921

4

HORSLEY AV —FROM 2574 SOUTH POINT RD WEST 1 SOUTH OF STOWE RD

ZIP CODE 28012
407 Vacant
409 Armstrong Louis ◎ 825-3736
411 Vacant
412 Miller Jerry R ◎ 825-2542
413 Horne Edwin M ◎ 825-5796
413½ Mills Bonnie K Mrs ◎ 825-3467
415 Wise Jack G ◎ 825-2086
418 Howe Geo M Jr ◎ 825-3276

HORSLEY AV—Contd
420 Gaston L Boyce ◎ 825-2794
422 South Point Baptist Church 825-9516

23

HOUSTON AV (MT HOLLY) FROM GLOBE ST NORTHWEST 1 NORTH OF W CHARLOTTE ST

ZIP CODE 28120
109 Robinson Blanche P Mrs ◎ 827-4937
120 Vacant
126 ★ Harrell J T
146 Tench Jerry L ◎ 827-3284
147 ★ Goodson James M 827-6845
148 Tench Hubert C ◎ 827-2418

27

HOVIS RD (STANLEY)—FROM 257 N MAIN ST WEST 6 NORTH OF W CHESTNUT ST

ZIP CODE 28164
100 ★ Pennell Jerry W
104 Evans Place
106 Smith Barry B
107 ★ Payne Mike I
108 Johnson Edgar W 263-2998
109 ★ Brooks Paul J 263-8882
112 Hill Horace R
113 Edwards Clifton E Rev 263-4384
114 Murphy Heights Beauty Salon
Rear Vacant
115 Mc Ginnis Wm R ◎ 263-2772
116 Apostolic Faith Of The Lord Jesus Christ Church
BUCKOAK ENDS
202 Jenkins Elmer 263-4083
204 Nichols James E 263-2794
206 Hayes Pink E ◎ 263-2071
207 Howell Thos M ◎ 263-2906
208 Vacant
MURPHY INTERSECTS
300 Ballard Olen H 263-2024
302 Bowen Laura C Mrs 263-4912
306 Norris Houston C ◎ 263-2043
310 ★ Holbrook Jess L ◎ 263-2875
312 Patton Henry H ◎ 263-2763
317 Stanley Junior High School 263-2941
4TH ST INTERSECTS
400 First Free Will Baptist Church
404 First Free Will Bapt Ch (Parking Lot)
408 Richard Lawrence ◎ 263-4818
415 Talon Division Of Textron 263-2271

171

HOWARD ST (CATAWBA HEIGHTS)—FROM VANCE ST SOUTH 2 EAST OF AUTEN CIR

ZIP CODE 28012
200 Kinley Charles W ◎
202 ★ Balton Grady L
203 ★ Bridges Noah R ◎
204 Kinley Thos
★ Kelley Henry
★ Johnson T J
205 White Hobert L ◎ 827-5722
206 Lazenky Wade A ◎ 827-3777
207 Adams Earl Jr ◎
208 Helms Reece J ◎ 827-4983
209 Lane Shirley R Mrs ◎ 827-2518
210 Watts Earl W ◎
211 Moore Virginia H Mrs ◎ 827-2596
212 Hurt Mary L Mrs ◎ 827-4046
213 Richards Atwood ◎
214 Franklin Gerald ◎ 827-9831
216 Pryor Mainie L Mrs ◎ 827-3483
216a Pryor Albert C ◎ 827-9856
218 Price Norris ◎ 827-3451
219 Abernathy Lloyd S ◎ 827-3211
220 Campbell David A Jr ◎ 827-2202
221 Thornburg Ethel Mrs ◎
222 Campbell Ruby B Mrs ◎ 827-2084
223 Bean Bryan S ◎ 827-7331
224 Arrowood Luther M ◎ 827-4860
225 Lyman Charlie ◎
226 Dellinger Lynn G ◎ 827-5330
228 ★ Huffstetler Bradley ◎
230 Mc Ginnis Grady L ◎ 827-5639
233 Harper Grady O ◎ 827-3951

24

HOWIE ST (MT HOLLY) FROM 1004 HICKORY GROVE RD NORTHEAST 1 NORTHWEST OF W CATAWBA AV EXTN

ZIP CODE 28120
102 No Return
103 Perkins Roy M ◎ 827-6400
105 Murphy Joel W ◎ 827-5306
106 Campbell Troy P ◎ 827-3257
107 Lyman Bobby R ◎
108 ★ Cagle Tony L ◎ 827-9412
109 Cagle Bryant E ◎ 827-6049
111 Arrowood Glenn ◎ 827-2226
112 ★ Barnes Bill R 827-7100

FIRST FEDERAL SAVINGS AND LOAN ASSOCIATION
Main Office 251 W. Main Av., Gastonia, N.C. (28052)
Abbey Plaza Branch All Offices Dial 865-7485
Also Downtown Gastonia; Dixie Village; South Gastonia;
Akers Center; Downtown Dallas
FEDERAL SAVINGS AND LOAN INSURANCE CORPORATION INSURED

HOWIE ST (MT H)—Contd
113 Childress Paul ◎
114 Banks John L ◎ 827-6888
115 Gilliam Bobby R ◎ 827-5567
116 Brakefield Roscoe B ◎ 827-2251
117 Soles Lester ◎
Rear Stepp Roger
118 Lutz James E ◎ 827-2027
120 Murphy Will G ◎ 827-2844
125 Aiken Adrian
127 White Carrol L ◎ 827-3008
131 ★ Sherrill Harold D ◎ 827-6873
132 ★ Cline Joe
133 Sadler Raymond H ◎ 827-7976
135 ★ Mc Intosh Mark D ◎ 827-7495
139 Vacant
145 Christopher Donald ◎ 827-5450
147 ★ Leonaul Richd ◎ 827-7114

111

HUBBARD ST —FROM WILKINSON BLVD SOUTH 2 WEST OF LINCOLN ST

ZIP CODE 28012
ORCHARD LA ENDS
12 ★ Harris Kenneth
97 Webb Steve
99 Kohler Jurgen R
100 Johnson L M ◎ 825-2993
101 Gibson Ernest V ◎ 825-5029
102 Jennings Leroy
103 Ward Vernon H ◎ 825-8339
105 Greene Charles D 825-9310
107 Mulwee Wm H ◎ 825-2223
108 Pennington Luther J
110 Carlisle Joseph W ◎ 825-8684
111 Custom Industries Inc tex mach parts ret 825-3341
113 Custom Indus (Overflow)
114 Waters Johnny E ◎ 825-3495
120 Ferguson Ralph R ◎ 825-8284
WALNUT ENDS
OAKLAND ENDS

4

HUGH ST —FROM 429 JULIA AV NORTH 2 EAST OF WALNUT ST

ZIP CODE 28012
101 Apartments
1 ★ Mauldin Farrell W 825-9683
2 ★ Davis Will S 825-5761
3 Benninger Earl K 825-5954
102 Smith Mike ◎
104 Sitton Billie R Mrs ◎ 825-8807
105 Taylor Eug H ◎ 825-5973
107 Painter Geo M ◎ 855-5587
109 Taylor Preston R Jr ◎ 825-5501

21

HUITT ST (MOUNT HOLLY) FROM 336 SCOTT ST WEST 1 SOUTH OF W CATAWBA AV

ZIP CODE 28120
338 Guin Paul T ◎ 827-4914

117

IDA ST _CATAWBA HEIGHTS—FROM END OF MARGARETTE ST NORTH

ZIP CODE 28012
101 ★ Greene Troy L
103 Johnson Virginia W Mrs ◎ 827-5149
107 King Ronald W ◎ 827-3833
109 Helms Dennis ◎ 827-7583
110 Cline Cecil E ◎ 827-5416

144

IMPERIAL ST —FROM 16 HAWTHORNE ST SOUTHEAST 1 SOUTH OF SOU RY

ZIP CODE 28012
401 ★ Ramba R
402 Vacant
404 ★ Smith James M ◎
406 ★ Pittman Frances M Mrs 825-9792
408 Lynch Mason G 825-2247
410 Moore Douglas P 825-8322
CLARK LA BEGINS
EDGECOMBE ST INTERSECTS

14

INTERSTATE HWY 85 —FROM MECKLENBURG COUNTY LINE WEST 1 NORTH OF WILKINSON BLVD

ZIP CODE 28012

15

JACKSON AV (NORTH BELMONT)—FROM WOODLAWN ST SOUTHWEST 1 SOUTHEAST OF BOUNDARY ST

ZIP CODE 28012
30 Craig Hester W Mrs 827-7673
31 Treece Herman H 827-9490
32 Johnson Maude M Mrs 827-6915
33 ★ Morgan Monroe
34 Scoggins Ruby Mrs
35 Vacant
36 Parker Bruce
37 Vacant
38 Carson Paul E 827-2140
39 Brown Eva P Mrs 827-7790
40 Franklin Lewis J
41 Beach David
42 Woody Wayne 827-3871
PARK LA INTERSECTS
43 Vacant
44 Justice Norman
45 Hefner L Earl 827-7746
46 Halk Linda Mrs
47 Hodge Julian 827-6217
48 Reese Jack 827-2571
49 Bryant Charlie J 827-5774
50 Pilgrim Jerry
51 Vacant
52 Woody Charles R 827-6806
BELMONT AV INTERSECTS
53 Grant Leonard 827-4508
54 ★ Smith Charles
55 ★ Spargo Micky
56 Cagle Robt
57 Harris Tommy J
58 Pryor Troy 827-2125
59 ★ Peterson Allen
60 Bell Charles R Jr
61 Hartness Reginald A 827-6505
62 Franklin Earl K 827-6582
63 O'Dell Guy 827-4432
64 Blalock Ruby T Mrs

7

JACKSON ST —FROM 414 FERRELL AV SOUTH 1 EAST OF LEE ST

ZIP CODE 28012
101 Ham John 825-3801
103 ★ Stiles Junior
105 Exline Wayne W 525-5525
108 ★ Shepherd David ◎ 825-9484
112 Brown Donald R ◎ 825-5545
113 Hamilton Donald G ◎
115 Neagle Daisy B Mrs ◎ 825-2304
116 Elrod Burns M ◎ 825-2628
PARK DR INTERSECTS

144

JAMES DR —FROM 20 AMITY CIR SOUTHEAST 2 SOUTH OF STOWE RD

ZIP CODE 28012
19 ★ Foulk Ronald L ◎
20 Anbar Husseim ◎ 825-5017
21 Rhyne Marshall H Jr ◎ 825-3405
22 Conley Jesse H ◎
23 Reid Norman S 825-3448
RAYMOND ST ENDS
24 Hullett David F ◎ 825-3580
25 Duncan Grady S Jr ◎ 825-8617
26 Comstock Saml E ◎ 825-8797
28 Traywick Frank ◎ 825-5911

20

JAMES ST (MT HOLLY) FROM 209 TUCKASEEGEE RD NORTH 3 EAST OF S MAIN ST

ZIP CODE 28120
209 ★ Black Lionel

23

JENKINS AV (MT HOLLY) FROM N MAIN ST WEST 1 SOUTH OF CITY LIMIT

ZIP CODE 28120
109 Horton Wylie W ◎ 827-3382
110 Jones Leland E
111 Sisk Robt W ◎ 827-2881
113 Ward Robt W ◎ 827-4945
115 Shuford Margt H Mrs ◎ 827-2337
120 Horton Tony L 827-6861
221 Bumgardner Dennis J ◎ 827-2690
222 ★ Martin Roy E Jr 827-6502
224 Puckett Inez J Mrs
225 Brooks James L 827-5107
230 ★ Martin Racheal B 827-2270
233 ★ Moose Charles E 827-9760
236 ★ Underwood Gertrude G Mrs 827-4171
242 Lowe Larry 827-6030
248 ★ Huff Michl 827-7365

CNB GNB
YOUR HOMETOWN BANK
THE CITIZENS NATIONAL BANK
"YOUR HOMETOWN BANK"
Gastonia—Belmont Abbey College—Cramerton—Lowell—Stanley—Mt. Holly—Dallas
FDIC
Each depositor insured to $40,000
FEDERAL DEPOSIT INSURANCE CORPORATION

McCALL BROTHERS INC.
Well Drilling—Water Systems
Water Mains—Waste Treatment
Pumps—Sewer Mains
Tel. 399-1506
6700 Belhaven Blvd.
Charlotte, N.C. (28216)

144

JOHNSON ST —FROM 116 POPLAR ST EAST 2 SOUTH OF S MAIN ST

ZIP CODE 28012
12 Apartments
1 Ballad Michl D 825-9372
2 Tessener A H 825-9397
3 Morrow Donna M 821-3979
4 Gentry David J 825-9305
5 Ware Ronald 825-9587
6 ★ Rumfelt Sam
7 Quilliams Michl C 825-9786
8 Butler Brenda J 825-8207
9 Vacant
10 ★ Crump Phil 825-8545
11 ★ King Walter W Rev 825-5673
12 Knowles Thos
13 Conard Jerry 825-2492
14 Vacant
15 Sanders Gray W 825-9608
16 ★ Owens Billy F 825-2461

11

JOHNSTON DR —FROM MC ADENVILLE RD NORTH 1 WEST OF FOREST DR

ZIP CODE 28012
107 Howe Henry T 825-8148
109 Hicks Norman R ◎ 825-2801
110 Vernon J H Rev ◎ 825-5535
111 Schlegel Geo A 825-9440
113 Cook Cecil ◎ 825-5915
PEACHTREE ST ENDS
200 ★ Peterson Edw ◎ 825-9713
201 Mullinax Lloyd G ◎ 825-3423
203 Buchanan Charles J ◎
204 Sherrill R J ◎
206 Vacant
207 Freshour Carl L ◎ 825-5793
209 Via Jesse W Jr ◎ 825-5694
211 Seay Joseph E ◎ 825-2193
212 Bowles James R Jr ◎ 825-8078
213 Bryant A Dean ◎ 825-3125
214 Vowell Artie C ◎ 825-3811
215 Underwood Harrell S ◎ 825-5248
216 Gatlin Gordon M ◎ 825-8980
217 Masters B F ◎ 825-2539
218 Perry Robt L ◎ 825-3244
219 Brannon Robt A ◎
220 Ellis C B ◎ 825-3286
221 Brown Stanley B ◎
222 Watts Loyd B ◎ 825-5668
223 Lynch Benj W Jr ◎ 825-8138
224 Schriver Warren L ◎ 825-5859
225 ★ Lingerfelt Earl T 825-3662
226 Michael Burma T ◎ 825-3594
227 Suggs Wm E ◎ 825-8087

17

JONES ST (CATAWBA HEIGHTS)—FROM 305 BEATTY RD NORTHEAST 1 SOUTHEAST OF BELMONT-MT HOLLY RD

ZIP CODE 28012
104 Beaty Lester H ◎ 827-6477
105 Jones Roy L ◎ 827-4851
105½ Edwards Essie
106 Beaty David
107 Van Dyke Michael T 827-6231
108 Barker Gary N 827-7459
111 No Return

4

JULIA AV —FROM S MAIN ST EAST 1 SOUTH OF SECREST AV

ZIP CODE 28012
108 Stowe Marvin L ◎ 825-5989
109 Vacant
112 ★ Hall Kenneth L
MARK ENDS
200 Gibson David H ◎ 825-2957
204 Archer Paul F ◎ 825-2454
205 Chaney Linn ◎ 825-2036
208 ★ Mandell Herbert
210 Parsons Alma M Mrs
WALNUT ENDS
300 Kinard James ◎
303 Smith Wm J ◎ 825-5724
304 Cloninger James M ◎ 825-9134
307 Price Violet Mrs ◎
308 Stamey Fred W ◎ 825-5086
309 Hardin Virginia D Mrs ◎ 825-2976
GASTON AV ENDS
312 Hoover Frank P Heating & Air Conditioning Serv 825-5652
Hoover Frank P ◎ 825-5652
313 Bumgardner Marcus R ◎ 825-5588

JULIA AV—Contd
314 ★ Holand Danny K 825-9763
HUGH BEGINS
425 Taylor Bennett W ◎ 825-2709
428 Pope Roy L ◎ 825-2440
429 Harasim Roman ◎ 825-3855
430 ★ Campbell Edw ◎
431 Anderson Leona B Mrs ◎ 825-2303
POINT CIR BEGINS
500 Reep Joseph F ◎ 825-2460
501 Kiser Geo J ◎ 825-8140
502 ★ Tidwell Edw N ◎ 825-9495
503 Ford Garland R ◎ 825-2816
505 Melton Boyce J ◎ 825-2998
507 Sparks Ernest C ◎ 825-8302
507½ Sparks Charles R 825-3682
510 Potts Chester
513 Dudko Anna Z Mrs ◎ 825-8663
514 Rhyne Marshall H ◎ 825-2815
515 Stowe Richd P ◎ 825-8380
516 ★ Stowe J Fred 825-5583
521 Colorcraft Television Service 825-8415
Armstrong Edgar E ◎ 825-5865
522 Beheler Roger E ◎ 825-8303
525 Robinson Charles W ◎ 825-5823
526 Price Buford C ◎ 825-3524
528 Payne John I mfrs agt ◎ 825-2170
530 ★ Saunders Alvin E Jr ◎ 825-5683
GREENWOOD AV
INTERSECTS
SOUTH POINT RD
INTERSECTS

15

JULIA CIR (NORTH BELMONT)—FROM WOODLAWN ST NORTH 1 EAST OF ACME RD

ZIP CODE 28012
5 Bumgardner Don B
6 Beaty Mary M Mrs 827-2829
7 Bumgardner Homer 827-2889
8 ★ Smith Clarence F
8½ ★ Gray Albert

9

JULIAN ST (CRAMERTON) FROM 244 8TH AV NORTH 1 WEST OF 10TH ST

ZIP CODE 28032
101 Cramerton Community House 824-1435
103 Cramerton Recreation Department 824-1435
105 Cramerton Town Hall 824-4336
Cramerton Town Mayor 824-4336
Cramerton Town Clk
Cramerton Town Council
Cramerton Police Dept
Cramerton Town Tax Collr
Cramerton Dept Pub Wks

6

KALE ST —FROM 223 GARRISON ST EAST AND NORTH 1 SOUTH OF STERLING ST

ZIP CODE 28012
221 ★ Mc Keown Joe
303 Vacant
305 Edward Steven 825-9769
306 Baker Kenneth L 825-8131
307 Vacant
308 Stowe Bennie
309 Cheatham Roger D
310 ★ Walker Stan 825-9569
311 ★ Spencer Barry W
312 Underdown Roger L
313 Featherstone Roger
315 ★ Hamilton Vonia
316 ★ Owens Donald ◎
317 Vacant
318 ★ Hannah Gene
319 ★ Cato John
322 ★ Mauldin Dewey
323 Vacant
324 ★ Pressely Melvin E
325 ★ Pate Joe C 825-9202
326 ★ Barnes Larry 825-3257
327 Vacant
328 ★ Swayner Robt L
336 Helton Victor F 825-5732
338 Vacant (338-42)

19

KALE ST (SPRINGWOOD) FROM MT HOLLY-MC ADENVILLE RD NORTHWEST 2 NORTHEAST OF REESE ST

ZIP CODE 28012
100 Bone J C 827-6372
102 Rankin Gertie M Mrs ◎ 827-2259
103 Poarch Dorsey A
104 Barker Herbert E ◎ 827-4464
105 Felton Frank D 827-5539
106 ★ Willis Jerry
107 Willis Wm C ◎ 827-2545

Nationwide Mutual Insurance Co.
INSURANCE OF ALL KINDS
C. W. (BILL) CRAIG, Representative
Telephones 827-4282 — 827-3151 — 827-5343
105 E. Charlotte Ave. Mt. Holly, N.C. (28120)

11

KEE RD —FROM 428 W WILKINSON BLVD NORTH 5 WEST OF N MAIN ST

ZIP CODE 28012
BARNES BEGINS
7 Roberts Mary F Mrs 825-2010
10 H & H Trading Post used auto parts 825-8315
BARNES ST BEGINS
26 Frady L Eug Rev 825-5987
27 Allen Jack H ◎
28 Worrells Walter T ◎ 825-2157
29 Reid Carlton L ◎ 825-5600
30 Foxx Wm L ◎ 825-9470
31 Mc Murray Frank ◎
33 Whitener B Kenneth ◎ 825-5477
34 Cook Wm L Jr ◎ 825-5224
35 Shields Eddie W ◎ 825-5467
109 Barkley T Neal ◎ 825-5577
112 Rankin Ralph R ◎ 825-5293
113 Goins John L ◎ 825-8770
114 Guice Calvin M ◎ 825-3508
115 Rankin Joe B ◎ 825-8855
116 Greene Sam J ◎ 825-2710
119 Burrell C Richd ◎ 825-3153
120 No Return
121 Edwards Wesley H ◎ 825-5439
122 Rankin Rodger E 825-2818
125 Helms Horace ◎ 825-5219
126 Kee Edna H Mrs ◎ 825-2408
127 ★ Thrower David R 825-8013
128 Gilbert Cleo G Mrs 825-5455
129 Wilson Thelma M 825-8705
131 Mc Andrew Wm H ◎ 825-8761
MC ADENVILLE RD INTERSECTS

6

KEENER BLVD —FROM 302 CATAWBA ST SOUTHWEST

ZIP CODE 28012
102 Linville Israel 825-8854
104 Magahad Bill

144

EAST AV BEGINS
FORREST LA BEGINS
301 City Fire Dept 825-2771
315 Smith Henry T ◎ 825-8425
317 Johnson Edw E ◎
319 Wilson Kermit E Mrs ◎ 825-8417
S CENTRAL AV INTERSECTS

21

KENDRICK CT (MOUNT HOLLY)—FROM 115 OAKLAND ST EAST 1 SOUTH OF W CENTRAL AV

ZIP CODE 28120
125 Moore D R 827-3080
129 Grier Wm H ◎ 827-3816

23

KENDRICK ST (MT HOLLY) FROM W CHARLOTTE AV SOUTHWEST 2 NORTH OF BRIARWOOD ST

ZIP CODE 28120
140 Bryant Charles L 827-7312
SOU RY CROSSES

2

KENWOOD ST —FROM 118 N MAIN ST NORTHEAST 1 NORTHWEST OF CATAWBA ST

ZIP CODE 28012
2 Sullivan Charlton H optom 825-5322
4 City Supply Co Of Belmont Inc bldg matls 825-3751
City Sup (Overflow)
DAVIS BEGINS
102 Lusk Henry M ◎ 825-8219
104 Young Ruby 825-2232
GLENWAY AV INTERSECTS

22

KILLIAN AV (MT HOLLY) FROM 112 E NIMS AV NORTH 1 EAST OF MAIN ST

ZIP CODE 28120
103 Eubanks John T
402 Vacant
403 Cornelius Helen W Mrs ◎ 827-5792
405 No Return
407 Mc Corkle Gary
409 Currence Asielee M Mrs 827-7335

KILLIAN AV (MT H)—Contd
416a Slade Bert 827-6333
416b Moore Frank H 827-5579
417 Vacant
424 Stillwell Walter
MAIN INTERSECTS

7

KINGSTON ST —FROM 13 PARK DR SOUTH 1 EAST OF OAK ST

ZIP CODE 28012
3 Nixon Augustus D ◎ 825-2745
3½ Henry Etta M Mrs 825-8704
5 Merritt Buzzy ◎ 825-3453
6 Dickson James H ◎ 825-2383
8 Harvell Cletus A ◎ 825-2379
9 Hyde Dillard W ◎ 825-5201
11 Burns Ola C Mrs ◎ 825-2287
EAGLE RD INTERSECTS

111

LAKE DR —FROM 302 LAKEWOOD RD WEST 2 SOUTH OF W WILKINSON BLVD

ZIP CODE 28012
OAK DR ENDS
24 Ellington Joel P ◎ 825-5635
28 Featherston J Paul Hon ◎ 825-2291
32 Davis Rufus J ◎ 825-8266

4

LAKEVIEW DR (FORMERLY LAKE DR S)—FROM 112 POINT CIR SOUTHWEST

ZIP CODE 28012
100 Boggs John F ◎ 825-8345
218 Lewis Joseph L ◎ 825-8295
220 Page John C ◎ 825-8703
228 Roberts Larry M ◎ 825-3832
230 Under Constn
232 ★ Zeigler Charles L ◎ 825-5709
233 Rumfelt James A ◎ 825-3645

13

LAKEVIEW DR (MC ADENVILLE)—FROM 19 CHURCH ST NORTH 1 EAST OF WESLEYAN DR

ZIP CODE 28101
7 Barnhill Robt
19 ★ Bowker Vernon L 824-3094
25 ★ Cope James 824-3781
30 Calhoun Jesse L
31 Hedrick James F
34 ★ Pace David L 824-2470
35 Ivester Hoyt A
38 Duckworth Ronald
42 Jenkins Richie 824-9406
61 Kirkpatrick Edwin
65 Current Earl

111

LAKEWOOD RD —FROM W WILKINSON BLVD SOUTH 9 WEST OF N MAIN ST

ZIP CODE 28032
100 Haynie Wm S ◎ 825-8325
101 Lakewood Golf Course 825-2852
102 Vacant
104 Fowler Charles ◎ 825-3956
106 Holton A E ◎ 825-3186
110 Ellington Alfred P ◎ 825-5446
108 Ballenger Grady H ◎ 825-8685
112 Bynum Earl A ◎ 825-3882
114 Almond Donald D Rev 825-5420
LAKE DR BEGINS
302 Turner Elbert C ◎ 825-2947
EAGLE RD ENDS
305 Lowe Claude C ◎ 825-8554
306 Reece Arnold T ◎ 825-5273
307 Russell Robt G Jr Rev 825-8529
309 Moore J Hoyt ◎ 825-2978

11

LAMBERT ST —FROM 210 RANKIN ST NORTHEAST 2 WEST OF SOUTH FORK ST

ZIP CODE 28012
101 ★ White Roger
105 Phillips Larry D
107 Vacant
109 Riley Margt R Mrs 825-8946
111 ★ Stroup Larry
113 ★ Ledford Ralph
115 ★ Webber Carol
117 ★ Williams Johnny G

24

LANCE ST (MT HOLLY) FROM 1100 HICKORY GROVE RD SOUTH 2 WEST OF W CATAWBA AV EXTN

ZIP CODE 28120
106 Nash Harvey M ◎ 822-6187
107 Griffin M Wayne ◎ 827-5278
109 Helms Jerry ◎ 827-5069
111 Martin Thos ◎ 827-2276

23

LANE RD (DICKSON HEIGHTS)—FROM WESTLAND FARM RD NORTH AND SOUTH

ZIP CODE 28120
180 Mc Manus T L Jr ◎ 827-2047
181 ★ Baker Boyd W ◎
PIERCE ST INTERSECTS
203 ★ Ellis Benny J ◎
204 Ramsey Jim ◎ 827-7880
205 No Return
207 Dove David C Jr ◎ 827-7844
208 Hough Frank M III ◎ 827-9827
209 Rikard Roy L Jr ◎ 827-3562
215 Deaton Marshall C ◎ 827-5917
218 Mullis Doug H ◎
219 Cunningham Foy B ◎ 827-7096

21

LANE ST (MOUNT HOLLY) FROM 203 PARK AV SOUTH 2 WEST OF MADORA ST

ZIP CODE 28120
100 Anthony Tommy
101 Self Gary 827-9606
102 Johnson Charlie S ◎
103 Trantham F Winston ◎ 827-5533
104 Propst Edgar D 827-7507
105 Soles Bessie M Mrs ◎
MILL INTERSECTS

23

LANIER AV (MT HOLLY) FROM 1409 N MAIN ST WEST 1 SOUTH OF SADLER RD

ZIP CODE 28120
101 Arndt Everett B ◎ 827-2722
101a Perkins R E
200 Vacant
201 ★ Langley Johnny L
201a Vacant
202 ★ Anthony R M ◎ 827-4552
202½ Bentley Ransom R
203 Gowan Mary L Mrs ◎ 827-3417
BENTLEY ST BEGINS
205 Carpenter Harold B ◎ 827-4588
206 Reel Howard G ◎ 827-4997
207 Bates Robt H ◎ 827-5600
208 Bumgardner C Elex ◎ 827-6627
LANIER ST BEGINS
300 Tucker Clyde A ◎ 827-6385
301 Poteat Harley J ◎ 827-5150
302 Tabernacle Baptist Mission
307 Gann Scott N ◎ 827-6196
Rear Gann Robt C ◎
309 Goodman Charles Rev 827-8186
321 Tabernacle Bapt Mission (Overflow)
322 Morris Dovie Mrs
324 Spencer Vivian H Mrs ◎ 827-6327
330 Massengill Roland ◎ 827-7387
Rear Vacant
333 Putman Lavader ◎ 827-4411
334 Vacant
336 Dye Tom 827-6523
339 Morris John B ◎ 827-5582
340 Cloninger Mary L Mrs ◎ 827-6619
341 Rogers Jerry L
Thrift Wm C 827-4787
345 Bolin Carl A ◎ 827-5342
353 Morris Clay B ◎
356 Vacant
363 Soles J B ◎ 827-7851
367 ★ Cragt Harley ◎ 827-9017
Grant James A ◎ 827-4247
368 Vacant
369 Bell Thos E ◎
366 Taylor Betty A Mrs ◎ 827-4078

23

LANIER ST (MT HOLLY) FROM 300 LANIER AV NORTH 1 WEST OF N MAIN ST

ZIP CODE 28120
100 Taylor Lula W Mrs ◎ 827-5994
102 Buffin Cabt Shop (Stge)
104 Vacant
105 Poteat Hattie B Mrs ◎ 827-3073
108 Buffin Victor P ◎ 827-7490
109 Stowe Walter W ◎ 827-6433

10

LAYE ST —FROM S 10TH ST EAST 2 SOUTH OF CATAWBA ST

ZIP CODE 28012
900 Upton Harley W ◎
903 Sanders Mary
904 Simpson Annie C Mrs ◎ 825-3181
905 Vacant
907 Hall James R 825-5835
908 Helms Marvin A ◎ 825-2489
910 Burch Charles A ◎

FIRST UNION NATIONAL BANK
Complete Banking Service
101 S. MAIN ST., P.O. BOX 567
MOUNT HOLLY, N.C. (28120) — TEL. 827-5821

LAYE ST—Contd
911 Woods Verlin F ◎ 825-9504
912 Manus W H
914 Kiser Frances J Mrs ◎ 825-3958
915 Sutton Richd C 825-5027
916 Ward Clarence J ◎ 825-2880
917 Brown Clyde W ◎ 825-2113
918 Jordan Bascum ◎ 825-8631
919 Cunningham Carrie S Mrs ◎ 825-2861
920 Chester Florence P Mrs ◎ 825-5901
921 Hambey Pearl A ◎ 825-3135
922 Sykes Robt G ◎
922½ Vacant
923 Rose Magdalene M
927 Underwood Biddie J Mrs ◎ 825-5453
929 Vacant
931 Underwood James P 825-3948
934 Mc Entire Wm H ◎
936 Steele John J ◎
936a Vacant
936b Vacant

1

LEE DR —FROM W WOODROW AV SOUTH 4 WEST OF N CENTRAL AV

ZIP CODE 28012
102 Lawing Pink E ◎ 825-3992
107 De Bruno Joseph ◎
108 Clayton Geo D ◎ 825-2210
109 ★ Mooney Russell T ◎ 825-9664
110 Truesdale John H ◎ 825-8154
111 Mc Carter Henry M Jr ◎ 825-8139
SOUTHERN DR INTERSECTS

19

LEE RD (SPRINGWOOD) FROM STANLEY-HICKORY GROVE RD EAST 3 NORTH OF SPRINGS RD

ZIP CODE 28012
100 Whitesides Richd A ◎ 827-4934
200 Lee Pearl F ◎
106 Auten Maurice 825-5262
210 Brendle Irvin ◎ 827-3528
212 Hooker Geo R ◎
298 Hooker Geo R IV 827-7122
300 Vacant
301 Cagle Glen A ◎ 827-2113
305 Vacant (305-09)
311 Thomas Gary L
313 Vacant
406 Childers Lola B Mrs ◎
410 Lineberger Geo L ◎ 827-3103

7

LEE ST —FROM 402 FERRELL ST SOUTH 1 WEST OF OAK ST

ZIP CODE 28012
101 Angelette Claude J ◎ 825-3997
103 Williams Edith J Mrs ◎ 825-8974
104 ★ Clippard Marcus 825-2007
106 No Return
107 Wentz Ned B ◎ 825-8721
108 Wilson John V ◎ 825-5830
110 Davidson Leslie E ◎
111 Vacant
112 Hucklebee Arth L ◎ 825-2107
113 Perry Lester A ◎ 825-8127
114 Warren W D Jr 825-5457
PARK DR INTERSECTS

22

LEE ST N (MT HOLLY) FROM 529 E CHARLOTTE AV NORTH 3 EAST OF N MAIN ST

ZIP CODE 28120
ELM INTERSECTS
200 Whitman Hazel W Mrs 827-3616
Rear Vacant
201 Vacant

CRAMERTON FREE WILL BAPTIST CHURCH
Welcome To Our Services
Sunday School 9:45 A.M.—Morning Worship 11:00 A.M.
We Preach Christ, Crucified, Risen Coming Again
Rev. Roy Rikard
Dial 824-2840 and 824-2002
426 Woodlawn Extension
Cramerton, N.C. (28032)
Piedmont Bible Institute
Free Will Day Care Kindergarten

THE MASSEY COMPANY
Hardware
117 S. Main St.
Tel. 827-2431
P.O. Box 26
Mount Holly, N.C. (28120)
Industrial
500 E. Central Av.
Tel. 827-9661

Carothers Funeral Home
STANLEY TEL. 263-2631
MT. HOLLY TEL. 827-6746
BELMONT TEL. 825-8477

FIRST FEDERAL SAVINGS AND LOAN ASSOCIATION
Main Office 251 W. Main Av., Gastonia, N.C. (28052)
Abbey Plaza Branch All Offices Dial 865-7485
Also Downtown Gastonia; Dixie Village; South Gastonia;
Akers Center; Downtown Dallas
INSURED

N LEE ST (MT H)—Contd
203 Mary's Candlelite Restaurant 827-9056
212 Jenkins Connie L Mrs ◎ 827-4883
219 Bostic Oman J Jr ◎
220 Jenkins Yates E ◎ 827-4864
225 Morgan Charlie E ◎ 827-6675
226 Fisher Michael W
HERMS AV INTERSECTS
300 Dill James W 827-6028
301 Mack Shirley P Mrs 827-9642
303★Gaston Hattie
304 Byrd Wallace 827-7827
308 Vacant
312 Cassell Sam
316 Vacant
317 Luckey Viola F Mrs 827-3363
319 Vacant
324 Wesley Chapel Holiness Church
329 Gaston Lottie B Mrs ◎ 827-6090
DUTCH AV ENDS
400 Vacant
402 Wingate Cora S Mrs ◎
403 Hart Annie Mrs
409 Vacant
411 Rendleman J T ◎ 827-7383
413★Wayman Verlie M Mrs 827-2142
414 Vacant
416 Connor John W
417 Hart Mary J Mrs 827-9713
418 Vacant
419 Moore Sandra

20

LEE ST S (MT HOLLY) FROM E CHARLOTTE AV SOUTH 5 EAST OF S MAIN

ZIP CODE 28120
CATAWABA AV INTERSECTS
211 Vacant
218 Sifford Alice 827-5121
219 Vacant
220 Currence Norris
222 Mc Allister Gussie S Mrs 827-2670
224 Camp Roy
226 Sanders Mozell E
PIEDMONT AV INTERSECTS

4

LEEPER AV —FROM 1301 SOUTH POINT RD WEST 1 SOUTH OF STOWE RD

ZIP CODE 28012
100 Caldwell O D 825-9747
101 Brown Benny ◎ 825-5527
103 Bullard Apartments
1★Long Larry W 825-9489
2★Mc Cuen David K
3 Norton John H 825-8017
4 Rambeau Jimmy
275a Watson Robt G 825-2767
275b★Scarborough Frankie 825-9592
275c★Collins Max T 825-8298
275d Blalock Steve

26

LEGION DR (STANLEY) FROM OLD MT HOLLY RD NORTH 2 EAST OF HIGHWAY 27

ZIP CODE 28164
108★Carpenter Enoch C ◎
316 American Legion Hut

24

LEGION RD (MT HOLLY) FROM 632 W CATAWBA AVENUE EXTN SOUTH 1 WEST OF RANKIN AV

ZIP CODE 28120
618★Mc Mahan Tom
622★Green Ruby B Mrs ◎ 827-5230
626 B & M Toy & Novelty Company Inc mfrs 827-6023
624★Childers Clyde M 827-7013

SHERRILL INDUSTRIES, Inc.
STAMPINGS — SPRINGS — CASTINGS
AUTOMATIC SCREW MACHINE PRODUCTS
Dallas-Cherryville Hwy. 277
Gastonia, N.C. (28052)
P.O. Drawer 578
Tel. (704) 922-7871

REALTOR®
DIXON PROPERTIES, Inc.
REAL ESTATE — APPRAISALS AND SALES
BUILDERS • DEVELOPERS
27 Catawba St., P.O. Drawer P
Belmont, N.C. (28012)
Tel. 825-5151

23

LEO DR (MT HOLLY)—FROM 201 1ST ST EAST THEN NORTH 3 SOUTH OF WOODLAWN RD

ZIP CODE 28120
125 Hamilton Edgar R ◎
CEDAR LA BEGINS
133 Crooke Paul H ◎ 827-4236
139 Mc Ginnis Harold M ◎ 827-3507
WOODLAWN RD INTERSECTS

1

LINCOLN ST —FROM 415 N CENTRAL AV WEST 1 NORTH OF CEDAR ST

ZIP CODE 28012
101 White Helen
103 Armstrong Thos W 825-2578
105 Reese Walter A ◎ 825-8521
108 Smith Beatrice L Mrs ◎
110 Mount Moriah Baptist Church
113 Vacant
HAGER ST BEGINS
114 Craig Geo W ◎ 825-3163
115 Vacant
REID ENDS
201 Tropicana Social Club 825-9910
202 Love's Chapel Presbyterian Church
203 Davison G W Funeral Home 825-8601
Davison Lucille M Mrs ◎ 825-8601
204 Vacant
205 Davis Helen L Mrs ◎ 825-2726
208 Vacant
211 Richardson Everette W ◎ 825-8671
214 Moore Mary A Mrs ◎ 825-5765
SACCO ST EXTN BEGINS
302 Hunter Maggie G Mrs ◎ 825-8107
304 Clawson Sandell F ◎ 825-8320
306 Ervin Freda G Mrs ◎ 825-8848
397 Davison H Calvin Jr ◎
399 Hunt Saml L 825-9689
401 Mc Neil Jessie C Mrs ◎ 825-5603
402 Stowe Gracie E Mrs Mrs ◎ 825-8989
404 Tribble Essie K Mrs ◎ 825-5640
406 Jackson Mary H Mrs ◎
407 Grier Mary H Mrs ◎ 825-2567
408 ★ Williams Isaac Jr 825-2208
410 Mc Donald J Thos ◎ 825-8300
411 Russell Maso C ◎ 825-8200
412 Moore Alma R Mrs 825-2531
413 Grier Madge D
414 Mitchell Marie H Mrs 825-8158
414½ Reid Virgil
416 Davis Maude E Mrs ◎ 825-9383
417 Jones Mary I Mrs ◎ 825-8328
418 American Legion Hut
American Legion (Glenn-reeves Post No 180)
American Legion (Glenn-reeves Auxiliary)
419 Hall Mozell H Mrs ◎ 825-5039
420 Kitchen Joseph A ◎ 825-8376
421 Hunter C Eug ◎ 825-9257
423 Hunter Danl L
424 Erwin Jefferson ◎ 825-5895
427 Johnson Cleo ◎ 825-3810
428 ★ Davis Mary L
430 Sadler Christine J Mrs ◎ 825-3143
432 Neely Rheutitia S Mrs ◎ 825-8574
435 No Return
437 Reid Frazia E ◎ 825-2096
439 Davis Dorotha R Mrs ◎ 825-8939
444 Henry Virginia K ◎ 825-2607

GASTONIA UNITED OIL CO., INC.
HOYLE T. EFIRD, President-Treasurer
American Gasoline—Oils and Heating Oil
Office: 2766 E. Ozark Ave., Ranlo, N.C. (28052)
Drawer 68, Gastonia, N.C. (28052) Tel. 824-3561
AMOCO ®

CNB CTB
YOUR HOMETOWN BANK
THE CITIZENS NATIONAL BANK
"YOUR HOMETOWN BANK"
Gastonia—Belmont Abbey College—Cramerton—Lowell—Stanley—Mt. Holly—Dallas
FDIC
Each depositor insured to $40,000
FEDERAL DEPOSIT INSURANCE CORPORATION

Mutual Building & Savings Association

Fast Service

—

Long Term

—

Low Cost

Tel. 827-6744

137 S. Main St.
P.O. Box 906
Mount Holly,
N.C. (28120)

MOUNT HOLLY, N.C.

Growing in Beauty and Business

133 S. Main St., P.O. Box 406 (Mt. H; 28120) Tel. 827-3931

LINCOLN ST—Contd
WILKINSON BLVD
INTERSECTS

9

LINCOLN ST (CRAMERTON)
FROM 477 11TH ST WEST 4
NORTH OF SOU RY

ZIP CODE 28032
478 Reid Boyd E ◎ 824-2184
479 Ballentine Jennie L Mrs ◎ 824-4159
479a Vacant
480 Auten Geneva O Mrs ◎ 824-1771
481 ★ Wilson Gary D 824-1395
482 Patty Jack L
483 Teague Ever A Mrs ◎ 824-2763
484 Williams Joseph L 824-3783
485 Fletcher Anderson O ◎ 824-2340

14

LINE DR E —FROM WALLACE
AV EAST 2 NORTH OF
WILKINSON BLVD

ZIP CODE 28012
15 O'Donohue Hazel H Mrs ◎ 825-5048
16 Mathis
17 Reader Geo J ◎ 825-8068
18 Wolfe Harold D ◎ 825-3421
101 ★ Goldsmith Robt J 825-5797
102 ★ Lowe Charles L
Rear Brown
104 Summerlin Frances Mrs 825-2546
108 Brice Leroy T
110 ★ Stevens Harold C
112 Webber Ronald C 825-8791
114 ★ Travis Sadie L Mrs 825-3259
PRISCILLA ENDS
300 Hansil Richd H 825-5536

14

LINE DR W —FROM
WALLACE AV W 2 N OF
WILKINSON BLVD

ZIP CODE 28012
21 Murray Francis J ◎ 825-3297
22 Rogers Marvin R
23 ★ Wilson W A 825-5792
24 Ballard Nannie B Mrs ◎ 825-3615
25 Garrison Colleen ◎ 825-2772
25½ Dixon Mobile Home Park 825-8936
26 Farley G J ◎
27 Harrison
28 Norman Donald W ◎ 825-8157
29 Broome Ralph H ◎ 825-5883
30 ★ Kirby Dorothy ◎ 825-8994
CREST ST INTERSECTS

10

LINESTOWE DR —FROM 1006
CATAWBA ST SOUTH IN
SEMI-CIRCLE

ZIP CODE 28012
1 Clawson Charles S
2 Abbott J Simon ◎ 825-8329
3 Whitner Henry F ◎ 825-8748
4 Roberts Grace J Mrs ◎ 825-2201
5 Clawson Charles M ◎ 825-2410
6 Kimray Daisy H Mrs ◎ 825-8358
7 Kimray D Ray ◎ 825-8973
8 Barefoot Millard V ◎ 825-8727
10 Dixie Yarns Recreation Area
Dixie Yarns Inc 825-5361
14 Lowe Melida R Mrs ◎ 825-5801
15 Barker Ralph E ◎ 825-2865
16 ★ Graves Robt
17 Tucker Ronald L ◎ 825-2840
18 Arms Billy J ◎ 825-5623
19 Covington Billy R ◎ 825-5837
20 Drennan Thos A ◎
21 Fox Carlton M 825-5955
22 Ramsey Tyrus R ◎ 825-5285

H. L. FOWLER

INSURANCE AGENCY

- Auto
- Fire
- Liability
- Life

Tel. 827-6744

137 S. Main St.
P.O. Box 906
Mt. Holly, N.C.
(28120)

L. S. RANKIN & SONS, Inc
Distributor
UNION OIL COMPANY OF CALIFORNIA
P.O. Box 1084
913 W. Franklin Blvd., Gastonia, N.C. (28052)
Tels. 865-2306, 824-4374 and 825-5113

union 76

STOWE MERCANTILE CO.
Quality Merchandise Since 1889
CLOTHING — HARDWARE — FURNITURE
6 N. Main St., P.O. Box 232 Belmont, N.C. (28012) Tel. 825-5321

LINESTOWE DR—Contd
23 Stacy J Boyd ◎ 825-3985
24 Bagwell Cecil M ◎
25 Clawson Cora S Mrs ◎ 825-8322
RIVER DR BEGINS
26 Allen Harley T ◎
27 Wells Ervin ◎ 825-2721
28 Brannon Wm E 825-5813
29 Chitwood Grover R ◎ 825-2658
34★Wall Howard N ◎ 825-2381
35 Leatherman J D ◎ 825-5595
36 Coleman Leonard F ◎
37 Fisher Oscar B ◎ 825-5822
38★Keaton John B ◎ 825-3137
39 Reep J Timothy ◎ 825-8274
40 Lowe Clayton J ◎
41 Parker Larry T ◎ 825-5088
COURT ST BEGINS
47 Roberts Marion A ◎
48 Freeman Dovie M Mrs ◎ 825-9349
49 Moose E R Mrs ◎ 825-5670
50 Wall Belle Mrs ◎ 825-3670
51 Bolick Jack ◎
52 Reynolds Roy ◎
53 Berry Michl D
54 Hamilton Nobie T Mrs ◎ 825-3959
55 James Wm H ◎ 825-2324
56 Cowan Wm L ◎ 825-5828
67 Aldridge Darrell D
80 Burnette Lee R ◎ 825-2742

15

LINFORD ST (NORTH BELMONT)—FROM 26 ACME RD NORTHEAST 1 SOUTHEAST OF PERFECTION AV

ZIP CODE 28012
36★Mc Cumbee Pat
37 Willis Edna F 827-5481
BURTON BEGINS
38 Brittain James M
39★Pettis Max
40 Coleman Edw 827-9289

15

LINFORD MILL VILLAGE (NORTH BELMONT)—A MILL VILLAGE SITUATED IN NORTHEAST SECTION

15

LINWOOD ST (NORTH BELMONT)—FROM WOODLAWN ST SOUTHEAST 1 NORTHWEST OF DUNCAN ST

ZIP CODE 28012
80★Mc Ginnis James
81★Almond Jerry
82 Abernathy Frank Jr 827-3543
91★Hunt Don
92 Vacant
CLAYTON ST INTERSECTS
102★Marlow James M
103 Raines Ruby
104 Dover Kathy ◎
105★Fulmer Jimmy
114★Wykle Jetter J
115★Cagle Wm W
116 Green Walter A
117 Morgan Frank Jr
118 Carpenter David D
119 Almond Edw N
120 Almond Edw L
LITTLE INTERSECTS
129★Setzer Judy
130 Vacant
131 Frazier David L 827-2049
132★Earley Reid
COLES ST INTERSECTS
141★Bennett James W 827-7191
142★Bowen Ben H Jr
143★Kelly Charlie
155 Smith Hubert
CLAYTON ST INTERSECTS
156 Hagans Albert D 927-6460
157 Landrum Woodrow 827-7349

19 MAIN ST.

Potted Plants
BEVERLY FLORIST
CORSAGES—POTTED PLANTS—FUNERAL ARRANGEMENTS
PERMANENT DESIGNS—FREE HOSPITAL DELIVERIES
Flowers For All Occasions
Telephones 825-9401—865-4804—825-8691
Flowers

BELMONT, N.C. (28012)

Be Insurance Wise — Buy
Watson Insurance Agency, Inc.
Phone 825-9641
126 N. Main St. Belmont, N.C. (28012)
Be Insurance Wise — Buy

CRAIG REALTY & Development Co.

Residential and Industrial Developers

Business and Residential Rentals and Sales

REALTOR®

Developers of JACKSON PARK and CRAIG HEIGHTS

Tel. 827-3265

Hwy. 27
P.O. Box 308
Stanley, N.C.
(28164)

Belk Matthews

"Your Happy Shopping Store"

26-28 N. Main St., P.O. Box 668, Belmont, N.C. (28012) Tel. 825-5153

15

LITTLE ST (NORTH BELMONT)—FROM 1 BLK WEST OF LINWOOD ST NORTHWEST 3 SOUTHWEST OF N WOODLAWN ST

ZIP CODE 28012
107 ★ Jolly Marvin
108 Fortner Otis
109 ★ Teague Calvin
110 ★ Bledsoe Lester 827-6589
111 ★ Edwards Jimmy L
112 ★ Williams Nettie J
113 ★ Lovelace Ben
LINWOOD INTERSECTS
121 ★ Raines Frank Jr
122 ★ Stiles Theo
123 Morris Roy 827-6421
125 ★ Shipman Ruth F
126 ★ Painter Lyle D
WEST ENDS

117

LOGAN ST (CATAWBA HEIGHTS)—FROM IDA ST NORTH 1 SOUTH OF MARGARETTE ST

ZIP CODE 28012
201 ★ Dinterman Wm E

7

LONG AV —FROM 36 SUNSET ST NORTHEAST 1 NORTH OF EAGLE RD

ZIP CODE 28012
1 Eagle Yarn Mills Inc (Plant) mfrs 825-8421
3 Vacant
5 Hardin Charlie 825-2881
6 Vacant
7 Eagle Community Store gro
8 Hudspeth Phillip
9 Cloninger Ernest R 825-2417
10 Vacant
11 Taylor Clyde 825-9554
12 ★ Kirkland Arth 825-3177
13 ★ Whitner Randy
14 Bridges Mary 825-3877
15 Wright Lillian S 825-2877
SUNSET INTERSECTS
16 Wright Woodrow W
17 Penley Charles
18 Aldridge Esther 825-5136
19 Hicks Tommy
21 Gamble Joe 825-8387
22 Caldwell James J 825-5445
SUMMIT BEGINS
23 Vacant
24 Morgan Denver
25 Tiltman Steve 825-9678
27 Stricklen Lonnie C 825-8386
28 Jones David J 825-2747
30 Cable John
26 Gladden Lilly Mrs 825-3142

17

LOUISE AV (CATAWBA HEIGHTS)—FROM BELMONT-MT HOLLY RD EAST 2 SOUTHWEST OF BEATTY RD

ZIP CODE 28012
104 ★ Smirt Michl
106 Wilson Mary P Mrs ◎ 827-4592
SMITH INTERSECTS
200 Vacant
201 Barker Carl L ◎ 827-3548
203 ★ Sherril Richd C 287-4897
204 Edwards Fornie L ◎ 827-3633
205 Barker Charles K ◎ 827-2680
206 Edwards James R ◎ 827-2605
207 Calvary Baptist Church
MARGIE INTERSECTS
300 Jehovah's Witnesses Kingdom Hall
302 Queen Carl 827-4367
303 Walker Mary M Mrs ◎ 827-3429
304 Wright C W 827-4443
305 Robinson Willis C ◎ 827-4648
306 Bumgardner Clifton C ◎ 827-2360
307 Rhyne Jacob B 827-5526

YOUR Independent Insurance AGENT

McLURD DELLINGER INSURANCE AGENCY

Home—Fire—Auto—Casualty—Hospitalization

116 E. Central Ave. P.O. Box 865
Mount Holly, North Carolina (28120)
704/827-5126—Night 827-4417

BUMGARDNER FUNERAL HOME Inc.
Twin Oaks Chapel
515 N. Central Ave. Belmont, N.C. (28012) Tel. 825-5301

LOUISE AV (CH)—Contd
308 Hinson Charles D
309 Mc Afee Fred ◎ 827-5649
400 Garrett Wallace T ◎ 827-4454
401 Hunt G C Jr 827-7639
402 Warren Ralph L ◎ 827-3575
403 Vacant
405 Flowers Bobby E 827-2734
406 Grindstaff Charles C ◎ 827-4500
406½ Hamilton Boyce
407 Apartments
26 Vacant
27 Smith Milton C
28 Bridges Oneil
29 Vacant
30 Withers James R III
31 Dent Mary E 827-7889
32 Prince Johnny
34 Perryman Linda 827-9469
35★ Hutchinson Willadian 827-9389
36★ Ratchford Charles L
37★ Harrell G H 827-6340
38 Vacant
39★ Pack Larry M 827-9896
40 Vacant
41 Debrowski
42 Vacant
43★ Gribbin Patk 827-7360

171

LOWE ST (CATAWBA HEIGHTS)—FROM CATAWBA DR EAST 1 NORTH OF TUCKASEEGEE RD

ZIP CODE 28012
106 Loggins Rachel E Mrs ◎ 827-2234
Loggins Raymond E Jr
108 Snyder Ila W Mrs ◎ 827-5394
202 Vacant
203 Cassada Blaine ◎ 827-3249
EASTWOOD INTERSECTS
301 Andrews Otis F ◎

9

LOWELL AV (CRAMERTON) FROM 8TH AV EXTN NORTH 1 WEST OF GROVES ST

ZIP CODE 28032
NUMBERS IRREGULAR
201 Phillips Geo ◎ 824-3189
202 Vacant
203 Arrowood Clyde T ◎ 824-3862
204 Vacant
205 Meacham Georgia T Mrs ◎ 824-2346
CHURCH ST INTERSECTS
207 West Cramerton United Methodist Church 824-4426
208 Faires Evelyn Mrs ◎ 824-1098
R & S Discount Furniture Co 824-1196
209 West Cramerton United Meth Church Rummage Sale
210 Tevepaugh Michl A
211 Vacant
212 Vacant
213 Hulcey Tommy O ◎ 824-4787
303 Cook W Gaither ◎ 824-1794
304★ Wyatt J F ◎ 824-3797
306★ Wilson R B
HIGHLAND ST INTERSECTS
301 Phillips John C ◎ 824-1547
302 Lowe Cyrus T ◎ 824-2307

13

LOWELL-MC ADENVILLE RD (ALBA TOWN)—MAIN ST BET LOWELL LIMIT AND MC ADENVILLE

ZIP CODE 28101
87 Rankin Steven G ◎ 824-4448
88 Grisdale Robt
89 Auten Ray 824-4413
90 Bentley Hallie A Mrs ◎ 824-2351
DIXON DR BEGINS
91 Carpenter Fred D ◎ 824-3060
93 Austin Charlie E ◎ 824-1683

Carrier
Mount Holly Heating & Air Conditioning Co.
107 Madora St. Mount Holly, N.C. (28120)
Tel. 827-3421
Nights—Sundays—Holidays Tel. 827-2920 or 827-6510

BELMONT SAVINGS & LOAN ASSN.
FEDERAL HOME LOAN BANK SYSTEM MEMBER
A SAVINGS INSTITUTION SINCE 1915
MEMBER FSLIC Federal Savings & Loan Insurance Corp. Your Savings Insured to $40 000
EQUAL HOUSING LENDER
Dial 825-8428
42 Catawba St. P.O. Box 628 Belmont, N.C. (28012)

Belmont Cleaners, Inc.
CUSTOM DRY CLEANING
PERSONALIZED MODERN SHIRT SERVICE
111 S. Main St., Belmont, N.C. (28012) Tel. 825-8514

LOWELL-MC A RD (AT)
—Contd
FORD DR BEGINS
94 Cone
96 Guin Nelda C Mrs ◎
98 Knowles Lottie L Mrs ◎ 824-4894
99 Hamrick T Flay ◎ 824-4663
100 Whitworth John T 824-2726
101 Payne Flossie R Mrs ◎ 824-1113
102 Abernathy Joseph D ◎ 824-4164
103 Rankin Rufus M ◎ 824-3956
104 Brittain Blanche B Mrs ◎ 824-1103
106 Watts Lloyd B ◎ 824-1094
107 Gaither Kenneth R 824-2629
108 Pope Earl L 824-4275
109 Abernathy Barbara B Mrs ◎ 824-3808
111 Cash James R 824-4178
Abernathy M Lobe Jr ◎ 824-1727

21

LOYA ST (MOUNT HOLLY) FROM 705 W RANKIN AV SOUTH 3 WEST OF S HAWTHORNE ST

ZIP CODE 28120
101 Vacant
103 Helton Joe J ◎

28

LUCIA RD (STANLEY)—FROM 534 N MAIN ST EAST 4 NORTH OF E CHESTNUT ST

ZIP CODE 28164
104 Groves Boyce F ◎ 263-4670
106 Welborn James
110 Pressley Marvin 263-4419
WILLOW BEGINS
112 Mauney Kenneth S 263-4007
113 Ryder Truck Rental 263-4726
114 Bumgarner Edgar R ◎ 263-2305
200 ★ Hillsman Mae Mrs
202 Hornbuckle Charles F ◎ 263-2665
206 Gospel Chapel
Rear Vacant
208 Apartments
2 Kirkland Jack 263-8181
3 Hunter David
4 Freeman Albert
210 Chronister Hattie M Mrs ◎ 263-2655
Rear Bumgardner Ila C Mrs ◎ 263-8330
214 Fisher W David ◎
216 Shelton Pearl M Mrs
218 Black Hunter A ◎ 263-2784
220 ★ Jolly Frank A 263-2896
222 Sipe Vera B Mrs ◎ 263-2065
224 ★ Turner Ray 263-8176
226 Spencer Wm Frank 263-8426
228 ★ Smith Leonard 263-8600
229 Grier Charner J
230 Black Davey A ◎ 263-8760
232 Hair Cleatus
304 Hoffman Ralph W ◎ 263-2972
308 Lewis Rufus C ◎ 263-8719
310 Ball Kelly M ◎
316 Foster Abe ◎ 263-8204
318 Helms Betty F ◎ 263-2350
320 Griggs Kath R Mrs ◎ 263-2986
PETERSON AV INTERSECTS
402 Shelton Joel 263-4583
404 Handsel Willie 263-4814
406 Abernathy Grier J Jr 263-4215
408 Homesley Robt D ◎ 263-4225
409 Whaley Harold R ◎ 263-4221
410 Mc Allister R Frank ◎ 263-2633
411 Tate Freeman L ◎ 263-4640
412 Cloninger G Ray ◎ 263-4026
413 Brobeck James ◎ 263-8484
414 Hovis Paul D ◎ 263-2379
415 No Return
416 ★ Mc Alister R Frank ◎ 263-2633
417 Cloninger Robt M ◎ 263-2910

23

LUKES CT (MT HOLLY) FROM 231 1ST ST WEST 2 SOUTH OF WOODLAWN RD

ZIP CODE 28120
108 Nicholson Ruth Mrs
109 Gordon Emma S Mrs ◎

JEAN'S FLOWERS
FLOWERS FOR ALL OCCASIONS
TELEFLORA
210 A Park St., Belmont, N.C. (28012) Tels. 825-9781
Nights, Sundays and Holidays 825-5730 — 825-8972

117

LYNNBROOK DR (CATAWBA HEIGHTS)—FROM 200 BROOKWOOD RD EAST 2 NORTH OF CHERRY AV

ZIP CODE 28012

91 ★ Black Steve ◎ 827-4882
94 Ewing Clyde L bldg contr ◎
97 Bradshaw Ralph ◎ 827-7314
99 Ewing Glenn M ◎
100 Hamilton Fred J ◎ 827-4090
101 Ewing Grady W ◎
102 Day Judy ◎
103 Starnes Jack L ◎ 827-2328
104 Hunter Fredk D ◎ 827-2493
105 Mc Kinney Wilma G Mrs
Jacobs Lois Mc K Mrs ◎
106 Paxton Jimmy ◎
107 Gilbert Robt L ◎ 827-6305
108 White James P ◎ 827-3978
109 ★ Surgill Darrell ◎ 827-2383
110 Hampton Frank J ◎ 827-6186
111 Broome Lonnie L ◎ 827-4893
112 Lowe Donald B ◎ 827-6462
113 ★ Kendall J E ◎ 827-4948
114 ★ Bolin Raymond
115 Coble B Henry ◎ 827-6171
116 ★ Cooper Gary ◎
117 Fitz-William Charles B ◎
827-5786
118 Hoyle Dwight W ◎ 827-6204
119 ★ Miskelly Donald ◎ 827-9983
120 Price Wm G ◎
121 ★ Holdsclarv Jerry L ◎
827-7728
122 ★ Farmer Gary W ◎
123 Painter Richd M Jr ◎
827-4038
225 ★ Queen Diane
229 ★ Jones Thurman A 827-7024
233 Rudisell Berry G
237 Combs Bobby L 827-7198
238 ★ Henderson Emmagene ◎
827-9015

23

MADISON DR (MT HOLLY) FROM W CHARLOTTE AV NORTH 1 EAST OF HAWTHORNE ST

ZIP CODE 28120

101 Moore W Harold ◎ 827-4513
NORTON RD ENDS
201 Lawing Hurdell C ◎ 827-2904
203 Pennington Keith M ◎
827-2075
204 Fox Bill C ◎ 827-2815
205 Jones Paul F ◎ 827-2376
206 Morris Geo R Jr ◎ 827-4943
207 Carouthers Luther F ◎
827-2216
208 Vacant
209 Smith Brantley W Jr ◎
827-5720
211 Warren
213 Friday H M ◎ 827-6847
ASHLEY DR BEGINS
301 Rogers Buford J ◎ 827-4267
303 Ferguson Burke P ◎ 827-3789
305 Abernethy Delmas D ◎
827-4285
306 Mount Holly Swimming Pool
307 Pope Ralph F ◎ 827-5139
309 Chagaris Gus N ◎ 827-4067
311 Leach Geo S ◎ 827-6252
315 Poteat Billy D ◎ 827-6515
OLD MINE RD BEGINS
413 Jackson Electric Co Inc
827-6242
Jackson Harold S ◎ 827-3302
415 Hubbard Joel R ◎ 827-8294
425 Cathcart Warren R Jr ◎
827-6414
437 Warren James Parks Post 913
V F W
HAWTHORNE INTERSECTS
440 Abernathy Claster O ◎
827-3776
MELLER AV BEGINS

HAWLEY LUMBER COMPANY, INC.
BUILDING MATERIAL OF ALL KINDS
112 W. DALLAS RD.
STANLEY, N.C. (28164)
P.O. BOX 157
PHONE 263-2744
and 263-4700
CAROLINAS BRANCH AGC ASSOCIATE MEMBER

Hillcrest Garden Cemetery Park Corp.
"EAST GASTON'S MOST PICTURESQUE CEMETERY"
PARK LOCATED MIDWAY BETWEEN MOUNT HOLLY AND STANLEY
OFFICE 226 S. Main St.
TELEPHONE 827-6746
Mt. Holly, N.C. (28120)

FIRST FEDERAL SAVINGS AND LOAN ASSOCIATION
Main Office 251 W. Main Av., Gastonia, N.C. (28052)
Abbey Plaza Branch All Offices Dial 865-7485
Also Downtown Gastonia; Dixie Village; South Gastonia;
Akers Center; Downtown Dallas
INSURED

21

MADORA ST (MOUNT HOLLY)—FROM 528 RANKIN AV SOUTH 1 WEST OF SCOTT ST

ZIP CODE 28120
100 Michael Geo W ◎ 827-9276
102 Gantt Ora C Mrs ◎ 827-3822
103 Village Pantry No 1
104 ★ Belk Eddie
105 Mount Holly Launderette
107 Mount Holly Heating & Air Conditioning Co 827-3421
109 Mount Holly Htg & Air Condtg (Overflow)
PARK AV BEGINS
200 Mc Ginnis Gertie S Mrs ◎ 827-9322
201 Franklin Jesse W 827-9332
Rear Terry's Bright Star Drive In restr 827-9101
202 Rick Bert O ◎ 827-2417
203 Mabe Raymond C ◎ 827-2003
204 ★ Cagle Steve
MILL AV INTERSECTS

14

MAGNOLIA DR —FROM CREST ST EAST 1 NORTH OF LINE DR

ZIP CODE 28012
45 Brown Easter C Mrs ◎ 825-2679
46 Mullis Kathleen Mrs ◎
47 Duncan Jim
48 Eason David D ◎ 825-2804
49 ★ Theel Floyd A Jr ◎ 825-5675
50 Smith Percy L ◎ 825-3504
51 Starnes Brenda ◎
52 Trantham James R ◎
53 Mullis R L
54 Leviner Robt L ◎ 825-2073
55 Wright Jack W ◎ 825-3804
56 Martin Waitsel A ◎ 825-3884
57 Harrison Ethel ◎
58 Cole Lewis N ◎ 825-5465
59 Leatherman Bessie H Mrs ◎ 825-2288
60 Brogden Nellie G Mrs ◎ 825-5203
61 Crisp Johnnie P ◎ 827-5597
62 ★ Henderson Larry D
63 ★ Jenkins Otis M ◎ 825-2727
64 Cuthbertson R Dennis ◎ 825-2133
65 Johnson Virgil L ◎ 825-5537
66 Hamrick W S
67 Deaton Cornelius B ◎ 825-5061
CREST ST INTERSECTS

15

MAGNOLIA ST (NORTH BELMONT)—FROM SPRUCE ST WEST 1 NORTH OF WOODLAWN ST

ZIP CODE 28012
200 Vacant
201 Clark Carlton S ◎
202 Andrews G A ◎ 827-2549
203 Cunha Tommy
Rear Cagle David R

17

MAIN ST (CATAWBA HEIGHTS)—FROM BELMONT-MT HOLLY RD EAST 1 NORTH OF BEATTY RD

ZIP CODE 28012
102 Wilson Jack S
103 Vacant
104 Pryor Ethel Mrs
105 Costner Bob A 827-5492
106 Davis Lester H ◎ 827-2392
107 Jones Brenda
108 Auten Tony R ◎ 827-9670
109 Robinson Wm B ◎ 827-6346
110 Auten Clyde ◎ 287-6576
HILL TOP BEGINS

13

MAIN ST (MC ADENVILLE) FROM CATAWBA RIVER WEST TO TOWN LIMIT

ZIP CODE 28101
1 Mc A Town Aldermen 824-3551
Mc A Town Mayor 824-3551
2 Pharr Yarns Inc mfrs 824-3551
Stowe Mills Inc yarn mfrs 824-3551
Stowe Mills chaplains ofc
Belmont Land & Investment Co real est 824-3551
3 Bynum Gwen R Mrs optom 824-3401

MAIN ST (MC A)—Contd
5 Mc Adenville Beauty Shop 824-1121
7 U S P O (Mc Adenville Br) 824-1509
Mc Adenville Barber Shop
9 Mc Adenville Washerette self serv
13½ Apartments
1 ★ Wynn Leroy
2 Mc Manus Edith Mrs 824-2361
3 ★ Penley Evelyn J
4 Duncan Joyce H Mrs 824-2427
15 Plowden Ramon G dentist 824-4311
16 Mc Donald Blanche H Mrs 824-4252
18 ★ Payne Wm
19 Village Restaurant
21 Abernathy Super Market
22 Bynum Donald A 824-3740
24 Dwiggin James
27 Vacant
28 Crawford A C Jr 824-1474
30 Swanger Doris 824-2780
34 ★ Nichols Darrell D 824-4484
35 Gates Terry L 824-1498
36 ★ White Tommy
39 Gurn Wm
43 No Return
44 Poole Floyd
46 ★ Graves Barry 824-4918
ELMS ENDS
47 Mc Adenville United Methodist Church 824-3471
OAK DR BEGINS
POPLAR ENDS
64 Mc Adenville Baptist Church 824-2740
Mc Adenville Baptist Church Day Care Center 824-2740
66 Mc Adenville Community Center The 824-1131
70 Howe Geo M ◎ 824-1322
MC ADENVILLE DR BEGINS
72 Garrison Jerry L 824-3017
74 Poag J Crawford ◎ 824-3242
75 Pharr Wm J ◎ 824-1282
76 Bates C Allen ◎ 824-4288
77 Phillips Robt L Rev 824-1202
MOCKINGBIRD LA BEGINS
78 ★ Brand R Alf III 827-3950
79 ★ Mc Donald Douglas
HILLCREST DR BEGINS
80 Guinn Gail C 824-9673
81 Fitts Doris Mrs 824-3478
82 Mc Whirter Joe R 824-2892
83 ★ Merrill Jack O 824-1904
84 Spencer W Howard 824-1044
85 Rector Kenneth 824-3788
87 ★ Lewis Joe 824-4538

1

MAIN ST N —FROM SOU RY MAIN LINE NORTH BASE DIVIDING LINE FOR STREETS RUNNING EAST AND WEST

ZIP CODE 28012
1 Southern Railway System (Pass & Frt Sta) 825-9615
3 Addie's Inc 825-5374
4 Gemini Wig Shop The 825-9491
Seaboard Coast Line Railroad Co 825-8476
6 Stowe Mercantile Co men's clo 825-5321
7 Valu-Mart Inc health & beauty aids 825-3223
9 Cohen's clo 825-8426
10 Vacant
Rear Belk's Whse
11 Vacant
12 Belmont Jewelry 825-5742
13 Belmont Barber Shop 825-9701
14 Breeland Building
Western Auto stge
15 Belmont Grill 325-3506
16 Western Auto Associate Store stores of belmont 825-8366
18 Eagle Stores Co Inc variety store 825-2385
19 Beverly Florist 825-9401
21 Margaret's Beauty Shop 825-2115
23 Vacant
25 Gullick Building
Rooms
Furnished Rooms
Rodden Thos F watch repr 827-7287
Home Credit Co loans 825-5121
Rear S B T & T Co (Swtch Sta)
26 Belk-Matthews Co dept store 825-5153
27 Municipal Parking Lot
28 Vacant
29 Stowe Robt L Jr ◎ 825-8111
30 Padgett's Jewelers 825-2636
31 Belmont Drug Co 825-5303
31½ Mc Dowell Roy H phys 825-8446
32 Bank Building
Bank Of Belmont The 825-5331
Rooms
204 Gaston Smith & Gaston lwyrs 825-8306
204 City Atty 825-8306
201 Belmont Converting Co records ofc 825-2688
207 Eagle Yarn Mills Inc (Ofc) mfrs 825-8523
212 Stowe Geo W Insurance Agency 825-2620

CNB
YOUR HOMETOWN BANK
THE CITIZENS NATIONAL BANK
"YOUR HOMETOWN BANK"
Gastonia—Belmont Abbey College—Cramerton—Lowell—Stanley—Mt. Holly—Dallas
FDIC
Each depositor insured to $40,000
FEDERAL DEPOSIT INSURANCE CORPORATION

McCALL BROTHERS INC.
Well Drilling—Water Systems
Water Mains—Waste Treatment
Pumps—Sewer Mains
Tel. 399-1506
6700 Belhaven Blvd.
Charlotte, N.C. (28216)

N MAIN ST—Contd
300 Vacant
302 Crenshaw Wm H Yarns Inc mfrs agts 825-5339
05 Vacant
33 Closet Ltd The men's clo 825-3427
34 Wright Arcade (See Wright Arcade)
35 School Specialties Co Inc 825-2322
36 Cato's clo 825-3425
39 Belmont City Hall
City Mgr 825-5586
City Mayor
City Bldg & Grounds Dept
City Bldg Insp 825-8526
City Council
City Police Dept 825-3792
State Twenty Seventh Judicial Dist Ct magistrate's ofc
City Tax Collr
City Dept Pub Wks 825-2191
City Water & St Dept
City Dept Of Sanitation
City Parks & Recreation Dept
Rear Suggs Robt B III dentist 825-5111
Rear Suggs Apartments
Rear ★ Coleman Stella
Rose Belva P Mrs 825-2211
Walters Nannie R Mrs 825-8564
★ Hudson Lucy
Robinson Gladys G Mrs 825-9767
★ Bowling Ada S 825-2983
CATAWBA BEGINS
104 Taylor Preston R dentist 825-2635
Taylor Preston R Jr surveyor 825-2761
106 Parsons Furniture Co 825-2638
116 Main St Mobil Service 825-9311
117 Stowe Hazel P Mrs ◎
KENWOOD ST BEGINS
118 Security Bank & Trust Co 825-3746
123 Gullick Jonathan G ◎ 825-2848
124 Nannette's Beauty Salon 825-8740
124½ Hice Lamar Co natl cash registers 825-8776
126 Watson Insurance Agency Inc 825-9641
127 Howe Harold R ◎ 825-2213
128 Elmore Insurance & Realty Co 825-5371
Rear Vacant
130 Durham Life Insurance Co 825-3851
Globe Personnel Inc 825-5138
132 Investor's Loan Corp 825-3369
Hagerty Edw H dentist 825-2581
132½ Vacant (132½-34)
135 Stowe R L guest hse
140 Sterchi Bros Stores Inc furn 825-3361
WOODROW AV INTERSECTS
200 Ralph's Shell Service Station 825-9571
203 Lineberger A C III ◎ 825-3097
207 Foxx Frank 825-5079
Ragan Kath Mrs
★ Smith Tommy P
208 Liberty Loan 825-5142
Laye Realty 825-2309
211 Shelby Robt F Jr Rev 825-3412
215 ★ Suggs Robt B III ◎ 825-5111
216 Lutheran Church Of The Holy Comforter The 825-2483
CIRCLE DR BEGINS
TODD BEGINS
303 Ford Kath L ◎ 825-8441
307 Yount Charlie B ◎ 825-2961
311 Vacant
312 Lineberger Henry A ◎ 825-8573
314 Lineberger J Harold ◎ 825-2700
315 Gullick Ruth L Mrs ◎ 825-8456
CEDAR BEGINS
403 Atterberry Robt L ◎ 825-8891
405 Hanahan John Jr 825-2125
405½ ★ Atterberry Robt L Jr 825-8152
411 Lineberger Lillian E Mrs ◎ 825-8485
414 Sacred Heart College (Business Ofc) 825-3321
Sacred Heart Grade School 825-2401
Sacred Heart Convent 825-5126
Holy Angels Nursery 825-8410

CLEO'S HEATING AND COOLING INC.
bryant
CONTRACTORS
Sales—Service
Radio Controlled Service Trucks
YORK
500 N. MARIETTA ST. P.O. BOX 3592, AKERS STA., GASTONIA, N.C. (28052)
PHONE 864-9901 SERVICE 864-9903, CHARLOTTE 333-9339

N MAIN ST—Contd
503 Queen Of The Apostle Catholic Church 825-5277
Queen Of The Apostle Rectory 825-5277
WILKINSON BLVD INTERSECTS

9

MAIN ST N (CRAMERTON) FROM RIVER BRIDGE WEST 1 EAST OF 8TH AV

ZIP CODE 28032
139 Ford Mabel C Mrs ◎ 824-1518
140 Foreman Loie ◎
141 Ford L Hunter ◎ 824-2736
142 Isenhour Isla Mrs ◎ 824-1423
143 Beaty Herman E ◎ 824-4282
144 Moore Welch M ◎ 824-2044
145 Smith Carrie A Mrs ◎ 824-1433
146 Crisp Ruth I Mrs ◎
147 Yarborough Sam R ◎ 824-1743
148 Huffstickler James E 824-3217
149 Groves Clarence A
150 Mc Caskill Arth L ◎ 824-3252
151 French Clara B Mrs ◎ 824-1428
152 Reece Vernon L 824-1751
153 Cramerton Mem United Meth Ch Annex
154 Cramerton Memorial United Methodist Church 824-3831
156 Burlington Industries Inc (Div Ofc) 824-3511
8TH AV INTERSECTS
202 Vacant
206 Cramerton Direct Sales 824-3511

23

MAIN ST N (MT HOLLY) FROM CHARLOTTE AV NORTH (BASE DIVIDING LINE FOR STREET RUNNING NORTH AND SOUTH)

ZIP CODE 28120
100 Holland Drug Building
Holland Drug Co 827-2031
104 Mount Holly Furniture Co Inc 827-2176
105 Fotgart Art Studio photog 827-7641
107 Emmett Paul D optom 827-2009
111 Helen's Of Mount Holly wn's clo 827-6671
112 Vacant (112-114)
115 Mount Holly Commercial Building
Rooms
201 Jean's Beauty Salon 827-7444
202 Baker Walter E bookkeeping serv 827-4430
203 Vacant
C W Accounting Service 827-7236
205 Nixon O L Grading Co 827-6566
207 Vacant (Rms 207-10)
212 Church Management Inc publs 827-9296
117 Colonial Acceptance Inc 827-5853
119 Main Street Cab Co 827-9138
121 Duke Robt L chiro 827-2806
123 Domestic Loans Of Mount Holly Inc (Br) 827-5871
125 Kimbrell's Of Mount Holly furn 827-2311
126 Farrar Gertrude E Mrs ◎ 827-3326
140 First United Methodist Church 827-4855
147 Mason David F ◎ 827-2316
156 Rhyne Alice H Mrs ◎ 827-4346
170 Vacant
178 Wyatt Jerry ◎ 827-9477
DUTCHMAN CREEK CROSSES
201 Triangle Texaco Service Station 827-9426
Triangle Sunshine Center self serv lndry 827-9146
220 Chapman Textile
256 White Wallace R ◎
ALSACE AV BEGINS
301 Mount Holly Fire Dept 827-2424
303 Handy Pantry 827-9182
304 Ingle Rufus M ◎
314★Yopp Ronnie G
325 Smith Richd W ◎ 827-4407
326 Langley James A

GARRISON GENERAL HOSPITAL Inc.
IRMA L. MARTIN, Director
Visitors Welcome—10:30 - 11:30, 2:30 - 4:30, 7:00 - 8:00
Scientific and Personal Service.
210 S. YORK ST.
GASTONIA, N.C. (28052)
TELS. 865-1277; 865-1278
NURSES' DORMITORY 867-9256
CONSTANT CARE

BAIL BONDS
Free Bail-Bond Advice—24 Hour Service
Locally Owned and Operated "Let Homesley Send You Home"
MACK HOMESLEY BONDING CO.
116 S. South St. Gastonia, N.C. (28052) Tels. 864-5665 and 865-7651

N MAIN ST (MT H)—Contd
330 Vacant
331 Neely Elson H ◎ 827-6635
334 Rafter Patk O ◎ 827-3342
341 Mc Elduff Sara Mc Mrs ◎ 827-3065
352 Sherrill J Harry ◎ 827-2017
353 Dunn Ellen B Mrs ◎ 827-3044
360 Mullis Hattie C Mrs ◎ 827-3786
363 Wilson Ralph O ◎ 827-4886
NIMS AV INTERSECTS
400 Hanna Robt A ◎ 827-3316
410 Clark Joyce W ◎ 827-4167
420 Clark C Dale ◎ 827-3336
421 Whitman Gerry L ◎ 827-5604
423 Hinson Willie S Mrs ◎
CAVIN ST BEGINS
508 Vacant
513 Lathan Andrew C ◎ 827-7104
521 Hunsuck Sewell E ◎ 827-3088
524 Smith
530 Vacant
Rear Stilwell Jackson W 827-2208
OAK AV BEGINS
601 Hall M Luther ◎ 827-2944
602 Stroupe Carl ◎ 827-2004
602½ Culpepper Robt S Jr
603★Stone Donald R 827-6141
604 Simmerson Pauline M Mrs ◎ 817-5148
WALNUT AV BEGINS
703 Nims Dorothy D ◎ 827-3365
710 Thompson Mildred T Mrs ◎ 827-4494
711 Massey Helen P ◎ 827-4305
712 Williams Lillie M Mrs ◎ 827-3394
713 Moore Paschol D dog trainer ◎ 827-3987
714 Moore Kenneth J ◎ 827-2201
NANTZ AV BEGINS
802 Johnson Nell ◎ 827-3927
803 Vacant
804 Griffith H Dean ◎ 827-2335
806 Moore Nan J Mrs ◎ 827-3377
Rear Vacant
808 Huffstetler T Neal
TIMBERLANE DR BEGINS
901 Miller A Johnston ◎ 827-3024
Rear Miller's Garage
905 Keever Ellis L ◎ 827-4054
909 Mc Connell Macie R Mrs ◎
1006 Frazier Ida Mrs 827-6549
1007 Howard Nick 827-3570
1008 Wingate Frances F Mrs 827-6919
MOORE AV BEGINS
1102★Lewis C F ◎ 827-9485
1104 Norwood Bobby H ◎ 827-2802
1106 Frady M Thurmond ◎ 827-6423
1107 Beatty Wilma ◎ 827-5694
1108 Sunny Day Nursery 827-5925
1109 Hager Burmah W ◎ 827-4428
1110 Vacant
1113 Hollar Aubrey C ◎ 827-2244
1115 Rhyne Geo E Jr 827-2145
1117 Vacant
FOREST DR BEGINS
JENKINS AV BEGINS
1202★Pridmore John B ◎ 827-4275
1203 Pryor James A ◎ 827-2787
1204 Hollar Wm C ◎
1210 Drake Donald W
1211 Featherstone E H ◎ 827-4030
CITY LIMIT
LANIER ST BEGINS
1301 Loftin's Union Seventy Six 827-9396
1304 North Main Baptist Church
1305 Loftin's Grocery
Loftin Ben T ◎
1310 Bryant James A ◎ 827-3469
SADLER RD BEGINS
1401 Thompson Clarence W ◎ 827-5758
1402 Langley Kenneth
1407 Sadler Clyde ◎
1408 Edwards Albert W ◎ 827-2763
1500 Cook R S ◎ 827-2705
1501 Harris Jerry W ◎ 827-5494
1501½★Dykes Tommy
1503 Hollar Franklin G ◎ 827-4039
1505 Davenport Geo A ◎ 827-4429
1506 Scott James C ◎
1507★Singletary Hebert ◎
1510 Spittle Lottie B Mrs ◎ 827-4757
1513 Sigmon Vardie F ◎ 827-3997
1601 Lawing Nellie S Mrs ◎ 827-3480

N MAIN ST (MT H)—Contd
1603 Farrar Dorothy W Mrs ◎ 827-2204
1606 Robinson David E ◎ 827-4083
1607 Mc Guire Ben F ◎ 827-5712
Rear ★ Poe E E Mrs
1608 Sifford Bertie F Mrs ◎ 827-4096
1609 Mc Entire Carl A ◎ 827-3990
1610 Wells Edith F Mrs ◎ 827-2224
1611 Vacant
1702 Jones Ralph M ◎ 827-6248
1704 Jones Ruth E ◎ 827-2378
1707 Edwards Velma J Mrs ◎ 827-3519
1708 Vacant
1711 Dellinger H Mc Lurd ◎ 827-4417
1712 Jones Judson J ◎ 827-6815
1714 Jones Kathryn P Mrs ◎ 827-3484
1717 Moore Torrence ◎ 827-2915
1719 Brice John J Jr ◎ 827-5490
Rear Vacant
1721 Williams J Henry ◎
1722 Hall Earnest A ◎ 827-9765
1723 Brown Merlin E ◎ 827-6579
1724 Stafford Louise Mrs nurse
1725 Bethel Baptist Church
1726 Hoyle John W ◎
1727 Broome Neppie E ◎ 827-2048
1727½ Smith Marion ◎ 827-2570
1728 Vacant
1730 ★ Haggins John O 827-3476

27

MAIN ST N (STANLEY)
FROM E CHESTNUT ST
NORTH BASE DIVIDING
LINE OF STREETS
RUNNING EAST AND WEST

ZIP CODE 28164
100 Vacant
101 Citizens National Bank The 263-2201
108 ★ Thompson James H
110 Stanley Dairy Bar
112 Jane's School Of Dance 263-4634
114 Stanley Cafe 263-2262
119 Vacant (119-24)
126 Handy Pantry 263-9931
126d Nova Lee's Beauty Shop 263-8534
126e Vacant
COLLEGE INTERSECTS
202 Self Serv Gas Sta
206 H & R Block Co income tax serv 263-8478
207 Robert's Super Market Inc 263-2021
208 Rhyne Muriel M Mrs ◎ 263-2239
214 Wallace John F ◎ 263-2762
217 Stanley United Methodist Church 263-2691
220 Bentley Georgia S Mrs ◎ 263-2705
CHURCH INTERSECTS
227 Barden Lawrence E Rev 263-2731
300 New Road Baptist Church
302 Medlin Hardy Rev 263-8898
326 Smith John O ◎ 263-2249
348 Cannon's Laundrette
350 Vacant
357 Stevens J P & Co Inc synthetic yarn mfrs 263-2266
358 Vacant
360 Devito's Italian Villa restr 263-8566
362 Rhyne-Rudisill Dry Cleaners 263-2321
366 Vacant
370 Boy's Machine Co 263-8130
PARKWOOD BEGINS
403 Armstrong Clarence A ◎ 263-2359
404 Stanley Exxon Service Station 263-4795
409 Buchanan Carl E ◎ 263-4374
415 Bumgardner Venie M Mrs ◎ 263-8177
416 Vacant
418 Flowers Melinda L ◎ 263-4512
RHYNE BEGINS
420 Norkett Lillie Mrs ◎ 263-2230
422 Mostetler Walter ◎
424 Dellinger Mary W Mrs ◎ 263-2022
426 ★ Cross Sam C ◎ 263-8263
428 ★ Parker Douglas F 263-8092
430 Vacant
434 Genuine Parts Inc 263-2222
434a Creative Printing 263-8154
RHYNE ST BEGINS
503 Dellinger Ann
505 ★ May Verbette D Mrs
505a Vacant
506 Watts Mozelle W Mrs ◎
509 Murphy Mazon
511 Vacant
POPLAR ST BEGINS
512 Cooke Allie M ◎ 263-2017
520 Cook Evelyn G Mrs ◎ 263-4722
526 Ballard Burley W ◎ 263-2343
530 Ballard Garage 263-2343

LOWE'S
OF GASTONIA
Building Materials and Mobile Homes
Brand Name Retailer of the Year (1974)
Tel. (704) 867-4441
1301 Bessemer City Rd.
Gastonia, N.C. (28052)

Quick AUTO LOANS
m and j FINANCE CORPORATION
728 E. Franklin Blvd.
Gastonia, N.C. (28052)
Tel. 864-4316

N MAIN ST (STN)—Contd
Ballard's Auto Service & Parts Co
534 Land Termite & Pest Control 263-2034
Land Robt C ◎ 263-2034
LUCIA RD BEGINS
603 Gilmore's Laundry coin opr
Penn Truck Aids Inc 263-4240
Speas Roy S ◎ 263-4622
608 Keever's Auto Sales 263-4731
610 Watterson Ann B Mrs ◎
611 Handsel Fred E 263-4165
615 Vacant
618 Stanley Produce 263-8500
622 Abernathy Lucy T Mrs ◎
629 Miller Paul H 263-4560
633 Huggins Maggie P Mrs ◎ 263-4122
637 Spargo Lottie M ◎ 263-2055
647 Mc Bee Hodge E 263-4286
659 Correll Jack H 263-8590
Jamison Wayne P ◎
659a Rogers Wayne T ◎
659b Vacant
659c Bailey Jerry
659f Newton Steve ◎ 263-8613
673 Rhyne R Glenn ◎ 263-2552
HOVIS RD BEGINS
701 Vacant
705 Corley James C
706 Fields Jackie S
706b Trull Pauline E Mrs 263-2375
707 Steele James
709 Helms Marvin L ◎ 263-2041
ROLLINS ST BEGINS
712 Styles Raymond Jr 263-8042
722 Groves Billy J 263-4807
806 Morris Judson J ◎ 263-2050
822 Hoffman Johnny S ◎ 263-2905
828 Cannon James W ◎ 263-2306
830 Cloninger Paul S ◎ 263-4813
CITY LIMIT

3

MAIN ST S —FROM SOU RY MAIN LINE SOUTH BASE DIVIDING LINE FOR STREETS RUNNING NORTH AND SOUTH

ZIP CODE 28012
AIRLINE BEGINS
6 Stowe Park
7 Vacant
8 South Point Life Saving Crew Inc 825-3743
11 Adams Dave Karate 825-5174
15 Vacant
23 Belmont Health Center 825-2178
Vacant
MILL BEGINS
25 Vacant
27 Phifer Supply Co indus sup & equip 825-9646
29 Vacant
40 Robbie's Service Station 825-9466
MYRTLE BEGINS
102 Vacant
105 General Publishing & Printing Co Inc 825-5101
Belmont Banner The 825-5101
Bessemer City Record
Mount Holly News The 825-5101
106 Beltex Corp (Whse)
109 Park-N-Wash Launderette 825-9006
111 Belmont Cleaners Inc 825-8514
117 Main St Union 76 825-8906
SMITH BEGINS
125 Masonic Temple
Belmont Lodge No 627 (AF&AM)
Belmont Chapter No 221 (OES)
Belmont Assembly 25 Order Of The Rainbow Girls
Futrell Paul J Chapter Order Of De Molay
127 Belmont Brush Car Wash
201 Vacant
203 Bullard Realty & Insurance 825-2711
202 First United Meth Ch Educ Bldg
207 Baucom Martrude W Mrs 825-3540
POPLAR ST BEGINS
208 First United Methodist Church 825-2106
302 Armstrong Clara A ◎ 825-8492
303 Aizcorbe Raul C ◎ 825-5715
305 Dudko Stanley J ◎ 825-8194
★Guryn Romualda W Mrs ◎ 825-8663

FIRST UNION NATIONAL BANK
Complete Banking Service
101 S. MAIN ST., P.O. BOX 567
MOUNT HOLLY, N.C. (28120) — TEL. 827-5821

S MAIN ST—Contd
307 Greenwood Helen H Mrs ◎ 825-8454
Rear Long Elise L Mrs
Rear Smith Scott 825-5752
308 Dixon Wm A Jr ◎ 825-2372
311 White Ernest ◎ 825-8900
312 Horsley Wm N ◎ 825-2119
313a No Return
Rear Loudermilk Thos R
Rear Holt Patricia Mrs 825-8014
315 Ballard's Gulf Service 825-9030
316 Noone Eleanor C Mrs 825-2968
CENTRAL AV INTERSECTS
411 Greenwood Cemetery

7

OAK BEGINS
502 Richards Melvin B 825-9272
504 Wilson Betty S 825-2641
506 Ellington Everette B 825-9128
510 Van Vynckt Bobby L ◎ 825-8991
514 Hoover Wayne E ◎ 825-8672
516 Caldwell Eula C Mrs ◎ 825-2167
517 Sample Glen D 825-5672
518 Leatherwood Ed ◎ 825-2936
519 Murphy Ada 825-5687
EAGLE RD BEGINS
520 Vacant
604 Ostwalt C M ◎
605 Wasson F James Jr 825-8064
606 Belmont Hosiery Mills (Div Belmont Heritage) 825-5396
Heritage Development Co Inc 825-5396
609 Dixon Nan C Mrs ◎ 825-2189
612 Hoover Eliza C Mrs ◎ 825-5735
614 Moore Ellen B Mrs ◎ 825-8739
618 Maynard Harry P ◎ 825-2123
FAIRES AV BEGINS
CITY LIMIT
DOGWOOD LA BEGINS
700 Young C Garland Rev 825-8471
703 Carpenter's T V Shop
705 Bynum Jean B Mrs ◎ 825-5562
706 Elmore Mae H Mrs ◎ 825-8495
Elmore J Hunter real est
709 Byrum Upholstery 825-8648
711 Vacant
716 Pepper E F Rev 825-3496
816★Jackson Alf
SECREST AV ENDS
802 Stone Dennis G ◎
806 West Wm L ◎ 825-2781
808 Goodrum Louis O ◎ 825-2243
812★Mitchem David E 825-9548
813 Riley Linda J Mrs ◎
817 Warren J C 825-9555
818★Lowrance Sarah Mrs
818b No Return
821 Peche Richd S 825-5074
822 Jackson Solin ◎ 825-8466
Jackson Wanda
JULIA AV BEGINS
902 Featherston Harry L ◎ 825-2904
904 Caldwell Harry N ◎ 825-2647
906★Coluccio Thos ◎ 825-3977
907 Vacant
BARNES BEGINS
910 Case Lloyd G ◎ 825-2258
914 Apartments
1 Ritchie Phillip 825-2255
2 Stroupe Polie R Jr 825-3608
3★Crawford Billy
4★White Lowell 825-3658
915★Robinson Tommy 825-3013
918 Gosnell Clara D Mrs ◎ 825-2498
CRESTVIEW DR BEGINS
1001★Brown Thos H
1002 Herndon Jesse H ◎ 825-5852
MELLON RD BEGINS
1101★Rumfelt Charles W ◎ 825-2945
1103 Harrison Floyd P ◎ 825-2682

521 Julia Ave.
ADMIRAL
COLORCRAFT TELEVISION SERVICE
Quality Workmanship—17 Years Experience—Most Sets Repaired In Your Home While You Watch
Prompt and Dependable Service—Pick-Up and Delivery
Telephone 825-8415
ZENITH
THE ROYALTY OF TELEVISION
Belmont, N.C. (28012)

THE MASSEY COMPANY
Hardware
117 S. Main St.
Tel. 827-2431
P.O. Box 26
Mount Holly, N.C. (28120)
Industrial
500 E. Central Av.
Tel. 827-9661

FIRST FEDERAL SAVINGS AND LOAN ASSOCIATION
Main Office 251 W. Main Av., Gastonia, N.C. (28052)
Abbey Plaza Branch All Offices Dial 865-7485
Also Downtown Gastonia; Dixie Village; South Gastonia;
Akers Center; Downtown Dallas
FEDERAL SAVINGS AND LOAN INSURANCE CORPORATION INSURED

17

MAIN ST S (CATAWBA HEIGHTS)—FROM END OF BEATTY DR SOUTHWEST

ZIP CODE 28012
896 Connell Robt I ◎ 827-3952
900 Elmore Beulah T Mrs ◎
902 Connell Earl W ◎ 827-2243
904 Roper Wm J ◎ 827-6042
1000 Johnson Wrather W ◎ 827-6497
1002 Collins Mary P Mrs ◎ 827-3691
1004 Kistler Georgia L Mrs ◎ 827-2629
1100 Suanne Florist 827-2629
1119 ★ Mc Gee Millard L ◎ 827-5830
★ Mc Gee Millard L Jr
1120 Mount Holly Farm Supply Co 827-4431
1121 Nixon Cy J ◎ 827-4698
1122 Pacemaker Super Market 827-6296
1125 Hugh Bishop Service Station 827-9108
1128 Brookshire Radio & TV 827-5280
1130 Nixon Burett ◎
1132 Collins Ray
1133 Guice Amoco Service Station 827-3696
ROSE ST BEGINS
TUCKASEEGEE RD ENDS
1302 Vacant

9

MAIN ST S (CRAMERTON) FROM 15 1ST ST WEST 1 SOUTH OF SOU RY

ZIP CODE 28032
2D ENDS
3D ENDS
4TH ENDS
73½ ★ Barty Norman 824-9208
5TH ENDS
85 Riverside Baptist Church 824-3182
6TH ENDS
7TH ENDS
8TH AV INTERSECTS

21

MAIN ST S (MT HOLLY) FROM E CHARLOTTE AV SOUTH BASE DIVIDING LINE FOR STREETS RUNNING EAST AND WEST

ZIP CODE 28120
100 Vacant
101 First Union National Bank 827-5821
104 United Variety Store
106 Leader Department Store Inc The 827-3686
110 Lutheran Church Of The Good Shepherd 827-4751
115 Guy's Cab Service 827-9126
117 Massey Company The 827-2431
118 Dean's Junk-N-Stuff antiques 827-7831
119 Derr Paul Department Store clo 827-4141
120 Brewer Barber Shop
121 Mount Holly Jewelers 827-6236
122 Mount Holly Cleaners 827-5296
126 Duke Power Co 827-3278
127 Summey Building
Summey Drug Co Inc 827-3021
128 Jones Bros Super Mkt (Stge)
Jones Bros Super Market gros 827-8291
129 Mount Holly City Hall 827-3931
City Mgr 827-3931
City Clerk 827-3931
City Mayor 827-3931
City Councilmn
County Health Dept 827-5151
City Police Dept 827-4343

SHERRILL INDUSTRIES, Inc.
STAMPINGS — SPRINGS — CASTINGS
AUTOMATIC SCREW MACHINE PRODUCTS
Dallas-Cherryville Hwy. 277
Gastonia, N.C. (28052)
P.O. Drawer 578
Tel. (704) 922-7871

DIXON PROPERTIES, Inc.
REALTOR
REAL ESTATE — APPRAISALS AND SALES
BUILDERS • DEVELOPERS
27 Catawba St., P.O. Drawer P
Belmont, N.C. (28012)
Tel. 825-5151

S MAIN ST (MT H)—Contd
Twenty-Seventh Judicial District Court 827-9456
Mt Holly City Street Dept 827-3931
Director Of Public Works 827-3931
Mt Holly City Sanitation Dept 827-3931
Mount Holly City Utilities Dept 827-3931
Tax Collr
State Motor Vehicles drivers license div
131 Mt Holly City Water Dept 827-3931
130 Moore Building
Moore Bill Motors Inc used 827-3133
Moore Insurance & Realty Co 827-2362
133 First Presbyterian Church 827-2841
135 Childers & Fowler lwyrs 827-3263
137 Mutual Building & Savings Assn 827-6744
Fowler H L Insurance Agcy 827-6744
150 Citizens National Bank The 827-6726
CATAWBA AV INTERSECTS
200 Hardee's Of Mt Holly restr 827-7731
201 Goodman's Mobil Station self serv 827-8331
214a Cline Hattie E Mrs
214b ★ Winkler Roscoe
214c Winkler Celia Mrs
214d ★ Smith Alice
214e Eisner Rose Mrs
215 A & P Food Stores 827-5421
226 Carothers Funeral Home 827-6746
Gore J C 827-7683
Hillcrest Garden Cemetery Park Corp 827-6746
226a Riverbend Township Merchants Assn Inc 827-4327
233 ★ Rawlins Gertrude B Mrs ◎ 827-2035
GLENDALE AV INTERSECTS
300 First Baptist Church 827-2481
308 First Bapt Ch (Recreation Hall)
314 Rabb Harold J ◎ 827-4467
315 Beatty Adrian H ◎ 827-3962
321 Mount Holly Lions Club
322 ★ Ware Houston
328 Davenport James L ◎ 827-4175
333 Rhyne J Ward ◎ 827-3356
COVE AV BEGINS
401 Angel Realty Inc 827-9051
★ Suttle Ralph H ◎ 827-9051
410 Chillcott Wm C ◎ 827-7810
CREST DR BEGINS
411 Moore Oliver 827-2951
419 Belk Thos A Hon ◎ 827-3092
427 Rankin Vallie M Mrs ◎ 827-2005
430 Costner Gertrude D Mrs ◎ 827-2046
SUMMIT AV BEGINS
501 Ware Jane C Mrs ◎ 827-4852
508 Belk Thos A Jr ◎ 827-2807
P&N RY CROSSES
526 Gardner Oil Co 827-5411
OAK GROVE DR INTERSECTS
600 Bowman Earl H ◎
602 Ann's Beauty Shop 827-4866
604 Ruby's Ceramics 827-8271
606 Am & Efird Mills (personnel ofc) 827-4311
608 Sou-Tex Chem 825-7531
610 Bob Stowe's Seafood To Go 827-7281
612 Floyd's Nursery 827-9256
613 Henderson Bain ◎ 827-2885
616 Loftin Earsen G ◎ 827-4436
617 Brown Walter B ◎ 827-2025
620 Vacant
650 Pryor Ace Service gas sta 827-3320
RANKIN AV INTERSECTS

CNB
YOUR HOMETOWN BANK
THE CITIZENS NATIONAL BANK
"YOUR HOMETOWN BANK"
Gastonia—Belmont Abbey College—Cramerton—Lowell—Stanley—Mt. Holly—Dallas
FDIC
Each depositor insured to $40,000
FEDERAL DEPOSIT INSURANCE CORPORATION

GASTONIA UNITED OIL CO., INC.
HOYLE T. EFIRD, President-Treasurer
American Gasoline—Oils and Heating Oil
Office: 2766 E. Ozark Ave., Ranlo, N.C. (28052)
Drawer 68, Gastonia, N.C. (28052)
Tel. 824-3561
AMOCO ®

MOUNT HOLLY, N.C.
Growing in Beauty and Business
133 S. Main St., P.O. Box 406 (Mt. H; 28120) Tel. 827-3931

S MAIN ST (MT H)—Contd
TUCKASEEGEE RD
INTERSECTS
700 Kirby Howard
701 Sigmon's Apartments
1 ★ Helton Eva
2 Allen Ersie Mrs
3 Paxton Bertie 827-9768
4 Gregg Ester Mrs
702 Vacant
703 Mount Holly Produce & Grocery 827-7116
Sossamon R F ◎
704 Milton James B ◎
705 ★ Criswell Michl S
706 Hydro-Spray Automatic Car Wash
709 Sigmon Curtis B ◎ 827-3968
711 Horton John P ◎ 827-2867
NUTTALL ST BEGINS
714 Vacant
715 Nuttall Ruth ◎ 827-3757
Ruth's Beauty Shop 827-3757
720 Whitaker Doris M ◎ 827-2015
726 Sigmon Pauline P Mrs ◎ 827-3169
Sigmon Vernon E
Rear Vacant
730 Sigmon Ethel M Mrs ◎ 827-4829
731 Miller Norber E ◎ 827-3192
734a Carter Faye O Mrs 827-6190
734b ★ Prickelmyer Anthony 827-7804
734c ★ Triplett Ruth
734d Nance J W Mrs
734e Vacant
734f No Return
734g Webb Benny
735 Sigmon Addie H Mrs ◎ 827-2984
738 Guin Brady M ◎ 827-4448
742 ★ Bailey Buford A ◎ 827-3332
743 Rick Harrell H Jr ◎ 827-5159
CAREY AV BEGINS
800 Apartments
1 Vacant
2 ★ Morrow Dorothy
3 Adams Jack
4 Lambert Gary W
804 Guin James P 827-4847
805 Williford Edna K Mrs ◎ 827-4292
806 Rabb Thos J ◎ 827-4143
CITY LIMIT

26

MAIN ST S (STANLEY) FROM CHESTNUT ST SOUTH BASE DIVIDING LINE OF STREETS RUNNING EAST AND WEST

ZIP CODE 28164
100 Joe & Jim's Food Center 263-2221
101 Trinity Tire Distributors 263-8721
103 Square Trunk wn's clo 263-8716
104 First Southern Savings & Loan Assn 263-4706
105 Shook's Clothing
107 Mc Lurd & Dellinger Insurance Agency Inc 263-2911
108 U S P O 263-4271
109 Vacant
110 Central Barber Shop
110½ Walker David S optom
112 Southern Five & Ten Cent Store
113 Etta's Beauty Salon 263-4366
114 Western Auto Associate Store 263-2951
116 Stanley Rexall Drug Co 263-2531
117 Vacant
120 Holmes Discount Fabrics
121 Vacant
Rear Brown Bobby R 263-4254
NEW BEGINS
HIGHWAY 27 BEGINS
129 Stanley Coal & Fuel Co 263-2537
141 Wallace Furniture & Appliance Co 263-2721

L. S. RANKIN & SONS, Inc
Distributor
union 76
UNION OIL COMPANY OF CALIFORNIA
P.O. Box 1084
913 W. Franklin Blvd., Gastonia, N.C. (28052)
Tels. 865-2306, 824-4374 and 825-5113
76 UNION
UNIFLAME

STOWE MERCANTILE CO.
Quality Merchandise Since 1889
CLOTHING — HARDWARE — FURNITURE
6 N. Main St., P.O. Box 232 Belmont, N.C. (28012) Tel. 825-5321

S MAIN ST (STN)—Contd
200 Craig Realty & Development Co real est 827-3265
Gaston County Dyeing Mach Co 263-4765
208 B & G Photo 263-8816
212 S & H Hardware & TV 263-4746
214 Withers Bill Income Tax Office 263-4241
216 Nixon Pharmacy Inc 263-4876
218 Home Insurance Agency 263-4776
Mc Lurd Lodge No 713 A F & A M
222 Weathers & Weathers phys 263-2001
230 Stanley Town Hall 263-4778
N C State Hwy Comn drivers license div
Stanley Town Clk 263-4779
Stanley Town Constable 263-4778
Stanley Town Council
Stanley Town Fire Dept 263-4777
Stanley Town Mayor 263-4778
Stanley Town Police Dept 263-4778
Stanley Town Tax Collr 263-4779
Stanley Town Treas 263-4779
Stanley Town Water Dept 263-2581
Stanley Town Magistrate
Stanley Town Waste Treatment Dept 263-4435
300 Stanley Shell Service Station 263-8556
304 ★ Bennette Otis
310 Morris Doyt T ◎ 263-2362
314 Taylor Arnold C ◎ 263-2902
320 Rutledge Carolyn F Mrs ◎ 262-2917
MC LURD DR BEGINS
400 Davis Wayne ◎ 263-4004
406 Rhyne Allie M Mrs ◎ 263-2035
408 Cannon Jack ◎ 263-4339
411 Pam's Florist 263-4791
412 Carothers Funeral Home 263-2631
416 Easton Charles
422 Hawley Ora P Mrs ◎ 263-4945
427 Lewis David ◎
428 Devir John G ◎ 263-4467
431 Stone Paul A ◎ 263-4036
432 Traywick Larry B 263-8780
435 Hill Hazel H Mrs ◎ 263-2734
436 Bumgardner Timothy ◎
BUCKOAK INTERSECTS
500 Vacant
501 Mauney Robt J ◎
503 Vacant
505 Davis Frank 263-4669
507 Williams Addie L Mrs 263-2733
509 Hawley Royce E ◎ 263-2616
WILSON BEGINS
600 Bridges Frank L ◎ 263-4127
609 Shook D Lester ◎ 263-2782
611 Shook C David
612 Rhyne W Wilson ◎ 263-2547
617 Allen Kath S Mrs ◎ 263-4262
618 Stanley Civil Defence Rescue Unit 263-4341
621 Luckey Ronald G Rev 263-4100
622 Kinley Radio & TV Service 263-2331
Kinley Everett G ◎ 263-2331
625 Shook Wm O ◎ 263-2606
630 Handsel Ralph ◎ 263-2903
ETHEL DR BEGINS
700 M & M Launderette self serv
710 Humphrey's Grocery meats & gro
716 Green David A ◎ 263-2302
Katherine's Beauty Shop 263-2302
719 Stanley Texaco Service 263-8371

Be Insurance Wise — Buy
Watson Insurance Agency, Inc.
Phone 825-9641
126 N. Main St. Belmont, N.C. (28012)
Be Insurance Wise — Buy

Belk Matthews
"Your Happy Shopping Store"
26-28 N. Main St., P.O. Box 668, Belmont, N.C. (28012) Tel. 825-5153

117

MAPLE CIR (CATAWBA HEIGHTS)—FROM BELMONT-MT HOLLY RD WEST 1 NORTH OF FERSTL AV

ZIP CODE 28012
102 Stowe Kaye S Mrs 827-9543
104 ★ O'Dell Lee
106 Norris David 827-7776
108 ★ Stroupe Clara D 827-7685
110 Biggs Mary Mrs
112 Stillwell Dorothy N 827-5744
114 Jones Danl A 827-3728
115 ★ Mandy Leonard 827-5580
116 ★ Adams Harry 827-5061
117 ★ Smith James
118 Ewing C Douglas 827-6995
120 Rankin Alvin Mrs 827-7477

21

MAPLE DR (MT HOLLY) FROM BELL ST NORTH 1 EAST OF ADRIAN ST

ZIP CODE 28120
100 Vacant
102 Manes Roy A ◎ 827-4270
104 Perkins Fred D ◎ 827-3840
105 Huffstetler Joe R ◎ 827-5660
106 Hufstetler J R 827-5660
107 Morgan Charles ◎ 827-6537
108 Helton Cath B Mrs ◎ 827-2355
ADRIAN CIR BEGINS
203 Mc Craw Robt L ◎ 827-7174
204 Brannon Wm H ◎ 827-5467
207 Sossamon Donald R ◎
210 Apartments
1 ★ Spock Thos B 827-8130
2 ★ Chastain Patricia 827-9534
3 ★ Drum Carol
4 ★ Dameron John F Jr
5 ★ Mc Gee Ricky

117

MARGARETTE AV (CATAWBA HEIGHTS)—FROM BELMONT-MT HOLLY RD WEST 1 SOUTH OF HENRY ST

ZIP CODE 28012
104 Brazzell Leroy ◎ 827-6524
105 ★ Love Walter B ◎ 827-5828
106 ★ Fortner Wm ◎ 827-2862
1ST BEGINS
107 Stafford Fred B ◎ 827-5265
202 Lytton John W Jr ◎ 827-3222
204 Whisnant Ella C Mrs ◎
207 Jackson Pearl I ◎ 827-3851
2D BEGINS
209 Whaley James A ◎ 827-3805
302 Jones Clancey E ◎ 827-5495
305 Bailey John B ◎ 827-5988
306 Oglesby Jerry W 827-6386
3D BEGINS

17

MARGIE ST (CATAWBA HEIGHTS)—FROM FITE RD NORTH 2 EAST OF BELMONT-MT HOLLY RD

ZIP CODE 28012
102 Ward J T ◎ 827-3415
103 Howie Eula ◎ 827-5195
104 Helms Michl P
105 Mims Abe B 827-2002
BLANCHE INTERSECTS
201 Martin John A ◎
NOT OPEN
LOUISE INTERSECTS
303 Summey Raymond A ◎ 827-5585
304 Vacant

4

MARK ST —A CONTINUATION OF MC KNIGHT ST SOUTHWEST

ZIP CODE 28012
800 Mc Corkle Wm T ◎ 825-8923
802 Moore Walter B ◎ 825-8704
803 ★ Clark Robt L ◎
806 Cline Willie W ◎ 825-2465
807 ★ Crews Larry A ◎
808 Hill Yvonnie C Mrs ◎ 825-2706
809 Baumgardner Etta A Mrs ◎ 825-2452
813 Laney Bertha F Mrs ◎ 825-2459
814 Wright John N ◎ 825-5626
815 Beauti-Rama beauty shop 825-2459
821 Chaney Lenoir A ◎ 825-5556
823 Johnson Danny C
JULIA AV INTERSECTS

BUMGARDNER FUNERAL HOME Inc.

Twin Oaks Chapel

515 N. Central Ave. Belmont, N.C. (28012) Tel. 825-5301

111

MASON ST —FROM WILKINSON BLVD SOUTH 1 EAST OF LINCOLN ST

ZIP CODE 28012
102 Denton Ivey L ◎ 825-5557
108 Horton Arth
ORCHARD LA BEGINS
200 Duncan Gordon V ◎
201 Wade Pauline H Mrs ◎
203 Saunders James L ◎ 825-5428
204 Lee A Lonnie ◎ 825-2617
205 Harvey Jess ◎ 825-8795
206 Vacant
207 Harvey Jess Jr ◎ 825-5957
208 Stge
210 Mathison Jack R ◎ 825-5628
OAKLAND BEGINS

28

MAUNEY AV N (STANLEY) FROM 400 E CHESTNUT ST NORTH 2 EAST OF N MAIN ST

ZIP CODE 28164
104 Betty's Day Nursery 263-2571
CHURCH INTERSECTS
219 Hamilton Paul W ◎ 263-4732
223 Freeman Everett ◎ 263-4803
PARKWOOD INTERSECTS
306 Mc Ginnis Marvin J ◎ 263-4820
309 Coley Harold B ◎ 263-2044
POPLAR INTERSECTS
404 Cloninger Howard F ◎ 263-4992

27

MAUNEY RD (STANLEY) FROM 217 N MAIN ST SOUTHWEST

418½ Vacant
503 ★ Cherry Mable
504 Walker Lee 263-4628
504½ Walker Harold G 263-4596
505 ★ Homes Burton R
506 Welch Carrie H Mrs ◎ 263-2785
507 Vickers Sherman D
508 Welch Wm F 263-4329
510 Welch Carlton W ◎ 263-8290
512 Duffie Gordon S
514 ★ Pope Jess A
718 Anderson Leonard H ◎ 263-4315
WILLOW INTERSECTS

171

MAUNEY ST (CATAWBA HEIGHTS)—FROM EASTWOOD DR EAST 1 NORTH OF TUCKASEEGEE RD

ZIP CODE 28012
100 Mullis Nanney Mrs ◎
101 Cope John H ◎
102 ★ Whaley Earl
PRICE BEGINS
200 ★ Dameron Bill 827-3864
201 Cleveland Bobby L ◎ 827-5773
203 Turner Junior P ◎ 827-2647
207 Brafford Floyd E ◎ 827-3514
208a Dover Richd
208b Vacant
209a Richard Calvin C ◎ 827-6302
Smith
209b Vacant
210 Whse
210a ★ Resan Charles
210b Vacant
212 ★ Marshall Gene
213 Brown Clarence W ◎ 827-3630
215 Hall Virginia C Mrs ◎ 827-2206
217 No Return
219 Vacant
300 Champion Charles L ◎ 827-4532
301 Willis Avery ◎ 827-5322

9

MAYFLOWER AV (CRAMERTON)—FROM 10TH ST WEST 1 SOUTH OF SOU RY

ZIP CODE 28032
100 Galey & Lord (Div Of Burl Indus) ofc 824-3511
12TH BEGINS
290 Abernathy Elbert K ◎
13TH BEGINS
306 Patterson Marie L Mrs ◎ 824-1115
307 King Ralph W ◎ 824-2216

PARK-N-WASH LAUNDERETTE
OPEN 6:30 A.M. TILL MIDNIGHT
Owned and Operated By George H. and Graham C. Rumfelt
109 S. Main St., Beside Belmont Cleaners, Belmont, N.C. (28012) Tel. 825-9006

MAYFLOWER AV (C)—Contd
308 Pendleton James F ◎ 824-1484
309 Wright Marie C Mrs ◎ 824-3888
310 Walker Marshall A 824-9218
311 Bridges Bertha Mrs ◎
312 Bush Eula Mrs
313 Brittain Talmadge T ◎ 824-3251
314 Willis Carl J ◎ 824-2755
14TH BEGINS
315 Bost Ralph A ◎ 824-2745
316 Weathers Ezma H Mrs ◎ 824-2215
317 Gray Herbert W ◎ 824-1982
318 Best Antique Shop 824-1324
Best Wm F ◎ 824-1324
319 ★ Sears James B ◎ 824-1517
320 Rankin Eloise S Mrs
321 Mc Donald Carl W ◎ 824-4424
322 Lee Fred E ◎ 824-9489
323 Sisk Mary L Mrs ◎ 824-3288
324 Parker Avery L 824-9263
325 Barker W Porter ◎ 824-4106
326 Mc Cray Summie S 824-4785
327 Dillard Garland W ◎ 824-3465
327½ Poole Linda G Mrs
328 Stevens J D ◎ 824-3028
15TH BEGINS
329 Mc Intosh Rome E ◎ 824-2098
330 ★ Mc Intosh Richd
331 Skipper Bobby J
332 Barker Wm E
16TH BEGINS
333 Forner Joseph D ◎ 824-2143
334 Eaker Ida G Mrs ◎ 824-2013
335 Brandon Wm L 824-2732
336 Chapman Wm H ◎ 824-2511
337 Ballenger Asa L ◎ 824-1141
338 Shoemaker Horace ◎ 824-1109
339 Vacant
340 ★ Mull Darrell
17TH BEGINS
341 Brooks Thos C ◎ 824-9477
342 Furtick Ruth M Mrs ◎ 824-3936
343 Crafts Bobby ◎ 824-4879
344 Shoemaker Roger D ◎ 824-3676
345 Owens Sam F ◎ 824-1333
346 ★ Foster Lonnie Jr 824-9296
347 ★ Davis Richd H
348 Vacant
WOODLAWN AV INTERSECTS
349 Deese Bernice H ◎ 824-1426
350 Beard Sheila D 824-9686
350-a No Return
351 Vacant
Rear ★ Brown Francis
351b Burch Keith E
352 Moore Michl D 824-9655
Rear Moss Cindy Mrs 824-1419
353 Vaughn Bennie F ◎ 824-9294
354 Hamel Hazel G Mrs ◎ 824-1691
355 Cope Lucille C Mrs ◎ 824-2113
355a ★ Rollins Michael W ◎ 824-4774
356 Laura's Beauty Shop 824-2146
★ Rollins Jack W ◎ 824-2146

13

MC ADENVILLE —A TOWN LOCATED APPROXIMATELY 5 MILES NORTHWEST OF BELMONT

13

MC ADENVILLE DR (MC ADENVILLE)—FROM 72 MAIN ST NORTH 2 EAST OF WESLYAN DR

ZIP CODE 28101
28 Pharr Yarns (Personnel Ofc)

11

MC ADENVILLE RD —FROM BELMONT-MT HOLLY RD WEST 3 NORTH OF WILKINSON BLVD

ZIP CODE 28012
75 College Park Shopping Center Winn-Dixie Stores
77 College Park Pharmacy 825-5179
79 Aizcorbe Raul C phys 825-3101
81 United Five & Ten Cent Store No 1753 variety 825-8086
91 Press Town Cleaners 825-5502
93 College Coin-Op self serv lndry 825-9054
95 Hudspeth Helen M ◎ 825-5071
97a ★ Watts D G 825-5543

MC ADENVILLE RD—Contd
97b ★ Beam Benj B 825-8916
99 Abernathy Billy H ◎ 825-5064
101 Sellers Wilbur R ◎ 825-2044
194 Hall Matthew N ◎ 825-2407
195 Hall J Bart ◎ 825-2456
198 Huffman E Paul ◎ 825-2779
199 Hall Joseph K Jr ◎ 825-2832
FAYE BEGINS
200 Rankin Frank B ◎ 825-2277
202 Abernathy John T ◎ 825-2241
204 ★ Causey Hugh W Jr ◎ 825-9521
206 Hall Miriam S Mrs ◎ 825-3147
207 Fite Charles A Jr ◎ 825-2478
COSTNER DR BEGINS
209 Smith Claude Y Jr ◎ 825-2339
215 ★ Helderman Wm D 825-9668
300 Kannon Geo ◎ 825-2249
KEE RD BEGINS
303 Hartgrove Geo D ◎ 825-8542
305 Cobb Johnny L ◎ 825-5249
307 Rhyne Benj L ◎ 825-8357
312 Wiggins Ronald
314 Belmont Drive In Theatre 825-2162
315 Tucker Coleman L ◎ 825-5087
316 Hogsed Ila L Mrs ◎ 825-5951
320 Dye Walter
321 Mc Donald Eloise H Mrs ◎ 825-2195
322 ★ Barnes Johnny
324 Hawkins Robt L 825-9584
326 Howard James ◎ 825-5703
PEACH ORCHARD ENDS
330 Isles Hiawatha ◎ 825-5906
332 Isles Houston ◎ 825-2453
334 Howard Wilbur 825-9122
345 Beltex Corp underwear mfrs 825-3381
375 Abernethy E R 825-5077

9

MC ALLISTER AV (CRAMERTON)—FROM W WILKINSON BLVD SOUTH 2 EAST OF LOWELL AV

ZIP CODE 28032
301 Starrett Mac R ◎ 824-2945
302 Vacant
303 Robinson J Frank ◎
304 Glover Emma B Mrs 824-2851

24

MC GINNIS ST (MT HOLLY) FROM 107 STROUPE ST NORTH 1 WEST OF W CATAWBA AVENUE EXTN

ZIP CODE 28120
100 Hope Jack L ◎ 827-5706
103 Norris Mary H Mrs 827-6600
105 Ewing Kate Mrs
106 Sleep Easy Camper Co trailer bldrs 827-5659
Willard Eddie A ◎ 827-5659
107 Roseman Fredk G ◎ 827-4020
Rear Roseman's Garage 827-2207
108 Helms David A
109 Willard Ray E 827-7119
110 Baldwin Wm D
111 Mc Ginnis Ocie M ◎ 827-3393
113 Cartrett Johnny D ◎
115 ★ Brown Macie N Mrs ◎ 827-6128
117 Roseman Ernest O Jr ◎ 827-4329
HICKORY GROVE RD INTERSECTS

4

MC KNIGHT ST —FROM 101 FAIRES AV SOUTHWEST AND ½ BLK NORTHEAST 1 EAST OF S MAIN ST

ZIP CODE 28012
607 Lewis Wm N ◎ 825-2013
609 Mc Curley J Dean ◎ 825-9518
612 Brandon James L ◎ 825-2882
613 Goldsmith R Earl 825-3830
FARIES AV INTERSECTS
701 Bolin Wm M ◎ 825-8123
702 Lewis Robt M ◎
Lewis Frances M Mrs nurse
705 Burns Ruth C Mrs 825-8593
706 Skidmore Construction Co 825-3651
Skidmore Lee J ◎ 825-8218
710 ★ Howard Nelson ◎
711 Johnson B Baxter ◎ 825-2457
713 Rimmer Edw
714 Worthy Thos H 825-3890
716 Austin Archie J ◎ 825-3532
717 Worthy Herbert ◎ 825-3354
717a Bradshaw Elaine W Mrs
SECREST AV INTERSECTS

26

MC LURD DR (STANLEY) FROM 184 S MAIN ST EAST 3 SOUTH OF CHESTNUT ST

ZIP CODE 28164

FIRST FEDERAL SAVINGS AND LOAN ASSOCIATION
Main Office 251 W. Main Av., Gastonia, N.C. (28052)
Abbey Plaza Branch All Offices Dial 865-7485
Also Downtown Gastonia; Dixie Village; South Gastonia;
Akers Center; Downtown Dallas
INSURED

MC LURD DR (STN)—Contd
102 Dellinger E Stewart ◎ 263-2911
206 Lindsay G Ray
304 Steele Ben

23

MELLER AV (MT HOLLY) FROM ½ BLK SOUTH OF B AV NORTH 1 WEST OF WOODLAWN RD

ZIP CODE 28120
312 Featherston
318 Jones Earl W 827-6321
B AV INTERSECTS
401 Oates Roy W ◎
402 Lutz Mae M ◎ 827-3944
409 Ogle Ralph
419 Bishop Mary W Mrs ◎
427 Vacant
427a Vibbert Clayton
433 Henley Ray L ◎ 827-3680
439 Abernathy Ronald O ◎ 827-5653

4

MELLON RD —FROM 1103 S MAIN ST EAST 1 SOUTH OF BARNES DR

ZIP CODE 28012
1 Vacant
1a Auten Agnes L Mrs
2 Bass Neal L ◎ 825-8475
4 Fish Eura L 825-5965
4a Spain W R 823-2034
6 Pope J Mitch 825-8331
8 Mc Coy Richd D ◎ 825-5463
10 ★ Braswell Floyd Jr 825-3901
12 Smith Curtis ◎ 825-8866
13 Hollifield W Fred 825-2921
★ Rumfelt George M
14 Yelton Ethel W Mrs ◎ 825-5751
16 Lingerfelt Mason W ◎ 825-5900
20 Taylor C Allen ◎ 825-5684
22 Auten M Craig ◎ 825-8694
26 Rumfelt Geo H ◎ 825-8182
28 Conrad Roy C ◎ 825-2891
30 Baucom Perry H 825-3168
32 Cunningham Fred E ◎ 825-3856

7

MEREWOOD RD —FROM 302 EAGLE RD SOUTH 1 EAST OF SUNSET ST

ZIP CODE 28012
100 Jefferson Wm M Jr ◎
102 Horsley Frank M ◎ 825-2680
105 Stroupe Charles T ◎ 825-2439
107 Smith G Truett ◎ 825-2958
201 Deitz Clyde J ◎ 825-2496
202 Decker Herman R ◎ 825-2062
203 Davis Malloy ◎ 825-2293
204 Dunnagan Harold M ◎ 825-3468
205 Moses Joseph M ◎ 825-8892
206 Stowe Alf R ◎ 825-8836
208 Dixon Neely F Jr ◎ 825-2515
210 Stowe Geo W Jr ◎ 825-5354
end Stowe Charles T Jr 825-5409
Under Constn

21

MILL AV (MT HOLLY) FROM 213 ADRIAN ST WEST 2 SOUTH OF RANKIN AV

ZIP CODE 28120
100 Mc Allister Clarence E 827-4843
101 American & Efird Mills (Adrian & Madora Plant) 827-4323
102 Sigmon Ella M Mrs ◎ 827-5209
Sigmon Jimmie W 827-9085
104 Carter Wm R ◎ 827-4420
106 Lanham Randy T 827-7131
RICK ENDS
201 Styles Claude ◎ 827-3015
LANE ENDS
301 Lee Bonnie B Mrs ◎
WEBB ENDS

144

MILL ST —FROM 23 S MAIN ST EAST 1 SOUTH OF AIRLINE ST

ZIP CODE 28012
8 City Garage
10 Vacant

171

MILL ST (CATAWBA HEIGHTS)—FROM TUCKASEEGEE RD SOUTH 4 EAST OF BEATTY DR

ZIP CODE 28012
Superior Yarn Mills (Div Textiles Inc) 827-2421

20

MILL ST (MT—HOLLY)- FROM 1 AMERICAN ST EAST AND SOUTH 2 SOUTH OF E SUMMIT

ZIP CODE 28120
11 Vacant
12 Hyatt Franklyn ◎ 827-3617
13 Vacant
14 Williams Thompson W ◎ 827-2587
15 American & Efird Mills Inc (American Plant) 827-5011
16 Cole James E ◎ 827-2023
17 Gantt Fred Jr ◎ 827-3723
18 Hoyle Annie P Mrs ◎ 827-3413
19 Floyd Donald R 827-6333
20 Montgomery Dillon ◎
21 Black Carroll A ◎ 827-3561

15

MILL ST (NORTH BELMONT)—FROM 18 PERFECTION AV SOUTH 1 WEST OF ACME RD

ZIP CODE 28012

15

MILLER ST (NORTH BELMONT)—FROM 30 ACME RD WEST 1 SOUTH OF PERFECTION AV

ZIP CODE 28012
15 Franks Charles V 827-3069
100 Perfection Spinning Co 827-3161

144

MIMOSA ST —FROM SOUTH POINT RD EAST 1 SOUTH OF PARK LA

ZIP CODE 28012
100 Wilhelm Grady E
102 Whisonant Danl F ◎ 825-2384
104 Moretz Charles K ◎ 825-2894
106 Cloninger S Albert ◎
108 Pepper Thos I ◎ 825-2648
110 Maier Harold J 825-8927
112 Helms Betty J Mrs ◎ 825-8962
114 ★ Rollins Larry G ◎ 825-2592

1

MINGUS ST —FROM 114 W WOODROW AV NORTH 1 WEST OF N CENTRAL AV

ZIP CODE 28012
205 Panther Walter R
206 ★ Harris Jerry A 825-3366
208 Phillips C Frank 825-8089
209 Treece Hoyle D ◎ 825-8451
210 Huffstetler Lela L Mrs 825-8257
211 Ryst Foye T
212 Pearce Susie L Mrs 825-8429
213 Parsons Walter L 825-3107
214 Holmes Richd E 825-2518
215 Teeter Wm C ◎ 825-2159
217 Brison Adelaide N ◎

13

MOCKINGBIRD LA (MC ADENVILLE)—FROM 78 MAIN ST SOUTHWEST NORTH OF MC ADENVILLE DR

ZIP CODE 28101
2 Ashworth James C ◎ 824-1808
3 Carstarphen Joseph M III 824-3019
4 ★ Culberson Geo R ◎ 824-3339
6 ★ Rankin Richd W
8 Grissom C Kenneth ◎ 824-2687
102 Miller Billy R Rev 824-1873
Harris James R ◎ 824-3062

22

MOORE AV (MT HOLLY) FROM 1008 N MAIN ST NORTHEAST 4 NORTH OF WALNUT AV

ZIP CODE 28120
103 Barker Robt 827-7385
WOODHAVEN DR BEGINS
202 Farris Russell C 827-4490
204 Rankin James M
206 Mc Connell David L Jr ◎ 827-8183
208 Grice Thad A ◎ 827-9594

1

MOORE DR —FROM SOUTHERN ST NORTH 1 WEST OF N CENTRAL AV

ZIP CODE 28012
100 Carnes Oscar M ◎ 825-8972

CNB
YOUR HOMETOWN BANK
THE CITIZENS NATIONAL BANK
"YOUR HOMETOWN BANK"
Gastonia—Belmont Abbey College—Cramerton—Lowell—Stanley—Mt. Holly—Dallas
Each depositor insured to $40,000
FDIC
FEDERAL DEPOSIT INSURANCE CORPORATION

McCALL BROTHERS INC.
Well Drilling—Water Systems
Water Mains—Waste Treatment
Pumps—Sewer Mains
Tel. 399-1506
6700 Belhaven Blvd.
Charlotte, N.C. (28216)

MOORE DR—Contd
101 Auten Geo R ◎ 825-5730
105 Watson Frank O ◎ 825-2701
109 Bumgardner Fredk L Jr ◎ 825-2933
110 Parsons Thos W ◎ 825-2418
119 Mann Dalton M ◎ 825-2948
120 Scruggs Joe ◎ 825-8258
WOODROW AV INTERSECTS

19

MOORE DR (SPRINGWOOD) FROM MT HOLLY-ADENVILLE RD EAST 1 SOUTH OF FERRELL AV

ZIP CODE 28012
100 Vacant
102 Dellinger Clayton ◎
104 Hollar Willie H Mrs ◎ 827-4207
106 Rankin Billy
108 Moore B Fred ◎ 827-4148

26

MOORE ST (STANLEY) FROM S BUCKOAKS ST NORTHEAST 2 SOUTHEAST OF W CHESTNUT

ZIP CODE 28164
110 Vacant
111 Pennell Katie C Mrs 263-8423
114 Hawkins James C 263-4693
202 Morris Wm E ◎ 263-4902
306 Woodard Wayne ◎ 263-2923
307 Helms Rodney L 263-8593
312 Mc Kinney Carl E 263-8259
313 Vacant
314 Whitlow Garland ◎ 263-8628
315 Harris Vaughn ◎ 263-8647
316 ★ Wallace Ed ◎ 263-8346
PARK DR INTERSECTS

144

MORNING GLORY AV —FROM 100 BLK EWING DR SOUTH 4 EAST OF CENTRAL ST

ZIP CODE 28012
93 Crawford Tommie L ◎ 825-9357
95 Howard Forney ◎
96 Anderson Albert C ◎ 825-3295
97 Mason Lillie T Mrs ◎ 825-8246
100 Reid Ann S Mrs ◎ 825-5472
101 Alexander Jack ◎ 825-3164
103 Clark Mary S Mrs ◎
104 Saint Hannah Church
105 Wofford Barbara H Mrs 825-9427
106 Clinton Hazel C ◎
107 ★ Kitchen Fannia W Mrs ◎ 825-3567
109 Reid Marion 825-8319
110 Erwin Ralph ◎ 825-3622
111 Crosby Arth ◎ 827-3157
112 ★ Cureton Ella Mrs ◎ 825-2937
114 Davis Journey ◎ 825-2986
115 Sims Rosa Lee Mrs ◎ 825-8341
116 Rankin Kath K ◎ 825-3627
117 Smith Eug B
118 Vance J R 825-2442
120 Hinton Wm J 825-3632
122 Tribble Mamie G Mrs ◎
124 ★ Burris Linda D
126 Mc Clure Edna R ◎ 825-8634
127 Tribble Smiley B ◎
129 Grier Charles L ◎ 825-2996
130 Foust Gloria L Mrs ◎ 825-3095

22

MORRIS AV (MT HOLLY) FROM 901 N MAIN ST EAST 3 NORTH OF WALNUT AV

ZIP CODE 28120
105 York Betty S Mrs ◎ 827-4614
106 York Glenn S ◎ 827-4086
107 Newman Louise W Mrs ◎ 827-6855
108 Owens J E 827-5350
109 Williams J Grady ◎ 827-2063
110 Grice R Barry ◎ 827-5108
111 Miller Junius P ◎ 827-4016
114 Anthony David F ◎
116 Miller Zellie L ◎ 827-3460
117 Miller Roy H ◎ 827-5142
118 Dellinger Leroy ◎

27

MORRIS ST (STANLEY) FROM MURPHY ST WEST 1 NORTH OF HOVIS RD

ZIP CODE 28164

MORRIS ST (STN)—Contd
301 Vacant
303 Arrowood Crealy H Mrs 263-8771
305 ★ Mcalister Eula C
307 ★ Wooten Susie
309 Wooten Lydia M
311a Deason Louise
311b Deason Hazel Mrs 263-4950
313 Mc Kinley Carl E
315 Scott Johnny R
317 ★ Davidson Charles A 263-8065

19

MT HOLLY-MC ADENVILLE RD (SPRINGWOOD)—A CONTINUATION OF MAIN ST NORTH BEGINNING AT S C L R R

ZIP CODE 28012
62 Hamrick Hershel 827-5320
101 Union Four Point 76 827-9120
104 Rollins Texaco Service 827-5436
105 Poole Lester B ◎
105a Poole L B Jr ◎
105b Poole Wm A ◎
106 Drury's Trailer Court
★ Mullin Vivian
★ Woody Oma
Autry Grayson
★ Loue Warren
★ Baker Glenn 827-4507
Hubbard Sophia Mrs
★ Jenkins James
★ Null Odell
Rhyne Violet Mrs
Rhinehardt F M
Halk Junior
106a Drury's Auto Service
108 Kale's Barber Shop
110 Pearson Charles E ◎ 827-3837
Rear Pearson Machine & Tool 827-3837
SPRINGS RD BEGINS
112 Vacant
113 Martin Robt L ◎
114 ★ Elmore Paul
KALE BEGINS
115 Godfrey Milton R ◎ 827-4853
116 Jenkins Wm R ◎ 827-4900
117 Shields Robt L 827-3736
119 Toomey G Max ◎ 827-2933
120 M & F Florist 827-4271
Rhyne Jack R ◎ 827-4271
Rear ★ Beal Toney
121 Toomey M Grady ◎ 827-2240
STARNES BEGINS
122 Farrington Daisy P Mrs ◎
123 Don's Refrigeration Service 827-2825
Remfelt Don ◎
124 Farrington Cecil M ◎ 827-6082
125 Rayfield Alf K ◎ 827-2342
126 Graves Emma A drsmkr ◎ 827-3595
128 Windon Millard L ◎
Rear Mayne Michl M
128a Hoffman Lester
REESE BEGINS
129 Fletcher's Music Center records & instruments 827-3933
Fletcher's Radio & TV Service reprs 827-3933
130 Pettus Mack W
132 Camp H L
134 Vacant
136 Fletcher Robt M ◎ 827-3933
FOREST DR BEGINS
137 Goodson Bessie E Mrs 827-7472
138 Springwood Phillips 66 Service
139 Kirkley James R
BEAM RD BEGINS
141 Robertson Billy L ◎ 827-2520
OAK BEGINS
142 Beam's Cash Grocery 827-7851
Rear Beam Margt M Mrs ◎
143 Shields Dean ◎ 827-3736
145 Helton Mack Jr ◎
146 Springwood Grill 827-8131
147 Fowler Myrtle Mrs ◎ 827-5173
148 Clemmer's Superette 827-5052
Wriston Robt L 827-7438
148b ★ Cathcart James E
149 Jones Richd A
151 Craig James Z ◎ 827-2768
152 Bumgardner Melissa L Mrs ◎
153 ★ Rumfelt Grace
155 ★ Heffner Gordon
160 Hickory Grove Church Of God
161 Bell Joseph
162 Vacant
165 Rankin Charles L ◎ 827-4179
166 Reeves Gene S ◎ 827-5767
166a Reeves John B ◎ 827-5541
167 Rankin Jessie M ◎
171 Goodson Jack L 827-3228
173 ★ Fowler Rich ◎
174 ★ Grindstaff G B 287-3538
175 ★ Rollins J F ◎ 827-4459
176 King J Fred Rev ◎ 827-3248
178 Sunset Forest Baptist Church
179 Heffner Fred H ◎ 827-2308
CHURCH RD BEGINS
181 Cook Josie Mrs ◎
184 Byrd's Trailer Court 827-4125
Byrd Fred W ◎ 827-4125
Burchfield Jack C 827-9495

Nationwide Mutual Insurance Co.
INSURANCE OF ALL KINDS
C. W. (BILL) CRAIG, Representative
Telephones 827-4282 — 827-3151 — 827-5343
105 E. Charlotte Ave. Mt. Holly, N.C. (28120)

MT HOLLY-MC A RD (S)
—Contd
Davenport Albert W ◎ 827-2191
Flowe Velma Mrs
★ Davenport Ruth
Tolbert Theo ◎
185 Cook's Grocery
186 Robinson's Drink Stand (southland oil co)
Rear Robinson Verner junk dlr 827-9404
187 Pressley Florine 827-4808
190 Vacant
194 Thomas Martha Trailer Park 827-5763
Rear Thomas Martha W Mrs ◎ 827-5763
198 Eller Geo
200 Vacant
201 Pressley Durward E ◎
202 Burchfield Mary G Mrs ◎ 827-3901
212 Wilcox Lilly Mrs ◎ 827-2321
213 Hallman Fred A ◎ 827-2330
215 Jenkins Ernest ◎ 827-9213
217 B J's Fish Fry 824-3122

27

MURPHY ST (STANLEY)
FROM HOVIS RD NORTH 2 WEST OF MAIN ST

ZIP CODE 28164
704 Cross Freda R 263-8077
710 Bell Evelyn W 263-2533
712 Bulla Billy W 263-4219
728 Bumgarner W Jarrett 263-8137

3

MYRTLE ST —FROM 95 S MAIN ST WEST 1 SOUTH OF SOU RY

ZIP CODE 28012
15 Fat's Place variety store
16 Murphy Henry C ◎ 825-8481
Rear Vacant
19 Dellinger Zoe W Mrs 825-8036
20 Murphy Martin H 825-3961
23 Dunlap Gladys G Mrs ◎ 825-2662
25 Moses Joseph M dentist 825-8652
25a Moses Tamam Mrs ◎ 825-8448
26 Duncan Leamon ◎
29 A & P Food Stores 825-5471
30 ★ Rhyne Kenneth
34 Rankin Blanche S Mrs ◎ 825-2264
HILL BEGINS
CENTRAL AV INTERSECTS
106 Haggins Avon L 825-9658
108 ★ Cartrell Franklin
111 Bolich Richd H 825-5642
113 Vacant
115 ★ Chapman Velma 825-3074
OAK INTERSECTS

144

MYRTLE ST E —FROM 40 S MAIN ST EAST

ZIP CODE 28012
313 Wolfe Harold E 825-3176

22

NANTZ AV (MT HOLLY)
FROM 802 N MAIN ST EAST 1 NORTH OF WALNUT AV

ZIP CODE 28120
108 Leonard Clarence L Rev ◎ 827-4955
109 Hipp Wilmer A ◎ 827-3186
110 ★ Jones Tommy 827-6697
112 Tinker Ernest H ◎ 827-2115
113 Johnson Maxcy L Jr ◎
114 Mercer C Richd ◎
115 Cox Larry R ◎ 827-4780
116 Braswell Roger L
117 Loftin Yates T ◎ 827-4926
118 Vacant
119 Kelly James A ◎ 827-6289
120 Robinson Deward H ◎ 827-4947
122 Conder Robt M ◎
125 Kelly Mildred H Mrs ◎ 827-4226
126 Ward J Kenneth ◎ 827-2425
126½ Baker Ronnie
128 Nixon Edwin H ◎ 827-6355
129 Shrum Kenneth A
133 Miller Bert ◎ 827-3314

22

NASSAU PLAZA (MT HOLLY)—FROM 723 ELM AV NORTH 3 EAST OF N ALEXANDER ST

ZIP CODE 28120
211 Bostic Arth ◎
219 Everhart Hobart R
227 Hartsell Robt D
233 Keller Eugenia B Mrs ◎ 827-3873

26

NEW ST (STANLEY)—FROM 135 S MAIN ST EAST 1 SOUTH OF CHESTNUT ST

ZIP CODE 28164
105 Wallace Myrtle H Mrs ◎ 263-2764
109 Clemmer Eug H ◎ 263-2755
111 Bates Junie O ◎ 263-8114
113 Sadler Dorothy P Mrs ◎ 263-4293

22

NIMS AV E (MT HOLLY) FROM 363 N MAIN ST NORTHWEST 5 SOUTHWEST OF E CHARLOTTE AV

ZIP CODE 28120
103 Anthony Marvin ◎
105 Love Saml L ◎ 827-6215
107 Henderson J T mason contr ◎ 827-3222
110 Graham Zan ◎ 827-6054
KILLIAN AV BEGINS
112 Mc Corkle Van T ◎ 827-3936
204 Sloan Gordon ◎
204a Heath Robt E 827-4666
206 Gardner Ben F ◎ 827-9271

23

NIMS AV W (MT HOLLY) FROM 363 N MAIN ST NORTHWEST 2 NORTHEAST OF WOODLAWN RD

ZIP CODE 28120
124 Childs Martha L Mrs 827-2255
127 Cannon Russell C ◎ 827-3958
128 Webb Coy 827-4554
134 Cogdill Arth C ◎ 827-4266
134a Cogdill Arth C (Stge)
135 ★ Roberts Emma K Mrs 827-3197
138 Sherrill James T ◎ 827-3432
140 ★ Cannon Alan L 827-7184
PINE ST INTERSECTS
204 Davis Max R ◎ 827-5255
206 Couto John W ◎ 827-9390
207 Johnson Wm L ◎ 827-6645
208 Ward Earl L ◎ 827-6673
209 Huskins Willie R ◎ 827-2998
210 Cook Robt J ◎ 827-6135
211 Vacant

4

NIXON RD —FROM 1090 SOUTH POINT RD WEST

ZIP CODE 28012
200 Southwood Arms Apartments 825-3755
1 Saparillas Louis G 825-9654
2 ★ Anderson Shirley
Vacant
4 ★ Moore Barry
5 ★ Kelly Paul
6 Bates Jeanne
7 Devroux Tower
8 ★ Simmons James
9 ★ Meares Jerry
10 ★ Phelps Thos C Jr
11 ★ Frauk Steve 825-8020
12 ★ Nealy Carl
13 Chapman Dean
14 Vacant (Apts 14-15)
16 Keaton Jerry R 825-9539
17 Robinson Martha G
18 ★ Friday Darlene
19 ★ Holden Harry R 825-9571
20 ★ Goins Ricky
21 ★ Scalise Jay
22 ★ Gantt Bob
23 Vacant
25 Vincent Larry
26 Brown Glenn M Jr
27 ★ Shenigo Michl
28 Vacant
31 ★ Rathemacher John
32 Vacant
34 ★ Wilson Roger
35 Vacant
36 ★ Rasmussen James C 825-2787
37 ★ Efird Tim
38 ★ Al-Rashid Khalid
39 ★ Mills F S Jr
40 ★ Mc Carthy Tim
41 Vacant
43 ★ Mc Namara Thomas
44 ★ Cromlish John S 825-3593
45 Southwood Arms Apts ofc 825-3755
46 ★ Lamberth Gary W
47 ★ Hutchins Jack C 825-3755
★ Fowler Willie G Jr 825-9134
BOX NUMBERS
bx1 Armstrong L P ◎
bx295 Groner Howard
bx298 Graham John W ◎ 825-3365

NIXON RD RT 1—Contd
bx299 Baucom Hazel ◎
bx299a Jones W J ◎
bx299b Hightower Mary ◎
Ray Paul Wayne ◎
825-8934
bx301 Zora's Ceramic Shop
825-2918
Armstrong Albert I ◎
825-2918

23

NOLES DR (MT HOLLY)
FROM 520 WOODLAWN RD
WEST 1 WEST OF RUSH AV

ZIP CODE 28120
23 Helms Eliz B Mrs ◎
601 Bell's Trailer Park 827-6590
Bell Charles K 827-6590
602 Vacant
610 Helton Holland L ◎ 827-3798
614 Vacant
625 Walker Leroy H ◎ 827-2327
626 Maney Ford V ◎ 827-5505
627 Fuller Joe V ◎ 827-6053
639 Harrison Ronald D ◎
827-6453
640 Wilkinson Edw F ◎ 827-4155
701 Raymer Doris Mrs ◎
827-2260
702 Hamrick James C ◎
704 Mc Clure J M ◎
706 Stroupe Walter E ◎
708 Campbell E R ◎ 827-7358
710 Holden Derill H ◎ 827-9391
713 Blanton Luther D ◎ 827-9352
723 Mc Manus Thos L ◎
827-4233
730 Noles Bertha L ◎ 827-3191
731 ★ Rhynehart Esley C 827-6271
GOODSON BEGINS
801 Hoffman's Grocery
807 Hoffman Guy M ◎ 827-2902
808 Wilson Jack L ◎ 827-5970
812 Huggins Edw P ◎ 827-6312
814 Carson James F ◎
815 Saunders Wm P ◎ 827-6244
816 Sherard Steve W ◎ 827-9313
839 Mount Holly Free Will
Baptist Church
841 Arrowood Homer E Rev
827-5546
CRAIG ST INTERSECTS
905 Price Fred ◎ 827-3639
908 Borden Michl W 827-8210
917 Williams Claudia L Mrs ◎
827-3920
919 Sherrill Harold D ◎ 827-3145
929 Fortner D L ◎
931 Howard James T ◎ 827-2637
1002 Clemmer Edw G ◎ 827-2467
1005 Vacant
1011 Kirkpatrick Marvin H
1012 Abernathy David A ◎
827-5483
1014 Abernathy Garage
1017 Willis Larry W ◎ 827-5697
1022 Stringer Norman E ◎
827-5293
1023 Vacant
1025 Cooper Walter E
1027 No Return
1028 Lethcoe Frances W ◎
827-4873
1034 Heath Plumbing Co 827-4919
Heath Ray J ◎ 827-4919

4

NORTH DR —FROM 601
NORTH ST SOUTHWEST

ZIP CODE 28012
30 Anderson's Mobile Home Park
LOTS
1 Montgomery Wm Jr 825-3162
2 Lawrence Jerry C 825-9265
3 Whisnant Roger D
4 Moody Dolly ◎ 825-3643
5 Etters John C ◎ 825-5755
6 ★ Miller J Tommy ◎ 825-8610
7 ★ Putman W J ◎ 825-2810
8 Bost Maggie A ◎ 825-3660
9 ★ Mc Alpine Sheila Mrs ◎
825-9791
10 Tanner Hubert B ◎
825-5972
12 ★ Whisnant Plato ◎ 825-5513
13 ★ Millsaps Nellie
14 Coleman

23

NORTH DR (MT HOLLY)
FROM 202 TIMBERLANE DR
NORTH 1 WEST OF N MAIN ST

ZIP CODE 28120
902 Helton B Kirby ◎ 827-6440
905 Coleman Ervin E ◎ 827-2631
906 Drumm Jack R ◎ 827-3741
907 Kale Ruby I ◎
908 Hartsell Larry F ◎ 827-6309
912 Chapman Bryce F ◎ 827-3921

144

NORTH ST —FROM R L
STOWE RD WEST 1 SOUTH
OF GASTON ST

ZIP CODE 28012
209 June Mose
211 Vacant (211-13)
214 Cobb Delmer ◎ 825-8234
215 Howard Jesse
217 Clark Herman

FIRST UNION NATIONAL BANK
Complete Banking Service
101 S. MAIN ST., P.O. BOX 567
MOUNT HOLLY, N.C. (28120) — TEL. 827-5821

NORTH ST—Contd
218 Grier Alma L Mrs ◎ 825-8453
EAST AV INTERSECTS
302 Whitener John L ◎ 825-9387
304 Davis Houston E ◎ 825-2668
305 Caldwell Janie B Mrs ◎ 825-5402
306 Walker Harry
307 Gheen Raymond ◎ 825-2908
308 Bess Boyd L ◎ 825-2313
309 Poole Norman D ◎ 825-8283
310 Limerick John A ◎ 825-2188
311 Jones John S ◎ 825-8273
312 Franklin Joseph 825-5498
313 Stowe Howard P ◎ 825-2493
314 Rumfelt Marie S Mrs ◎ 825-2184
315 Groner Elva S Mrs ◎ 825-2814
316 Lipscomb Mamie F Mrs ◎ 825-5031

4

CENTRAL AV INTERSECTS
408 Bowring Richd M 825-5826
408a ★ Cornwell Martin
409 Hallman Apartments 867-4456
A Aizcorbe Leona W Mrs
B ★ Cable Tonda S 825-5667
C ★ Harris Owen
D Johnson Betty M 825-9373
E ★ Dover Virginia 825-8547
F ★ Keller Betty 825-9104
★ Latham Thos G
H ★ Hammill Steph C
I No Return
410 Dixon Apartments
1 Culbertson Mary R Mrs
3 Lawing Gerald 825-3640
4 Mull Emma Mrs 825-2930
5 Fuller Carter B 825-3994
6 O'Daniel Annie R Mrs 825-5798
7 ★ Bowen Kim 825-3966
8 ★ Pressley Beaulah A 825-8465
GREENWOOD AV BEGINS
501 Wilson Edna F Mrs ◎ 825-3081
502 Coren Helen Mc K Mrs ◎ 825-8030
506 Brannon Roy P 825-5727
507 Joye Aubrey K ◎ 825-8978
509 Stirewalt Hazel
510 Baldwin Kenneth ◎
511 Austin Paul A ◎ 825-2568
515 Keener Robt S Jr ◎ 825-8418
601 Teague David P ◎ 825-2555
Price Nursery
Price Frankie
608 Lawing Blaine W ◎ 825-5110
612 Waters Evelyn S Mrs ◎ 825-2650
613 Campbell Virginia M Mrs 825-3270
615 Glover Charles W ◎ 825-8793
HENRY AV ENDS
708 Richards Narvil Z ◎ 825-3557
710 Arp Clarence E ◎ 825-2972
714 Vacant
GREENWOOD AV ENDS

23

NORTON RD (MT HOLLY)
FROM 201 MADISON DR EAST AND NORTH 1 NORTH OF W CHARLOTTE AV

ZIP CODE 28120
102 Mc Intosh Forrest K ◎ 827-5642
HAWTHORNE ST INTERSECTS
202 No Return
203 Baker Yates H ◎
204 Frazier David R ◎ 827-4044
206 Price Jack D ◎ 827-9889
207 Dunn Thos A Jr ◎ 827-2336
212 Gold James M ◎ 827-6144
303 Dunson Mae J Mrs ◎ 827-2267
306 Sherrill Billy L ◎ 827-4463
307 Hodge Robt B ◎ 827-2798
308 Davis Charles G 827-2172
310 Swink Edna R Mrs ◎ 827-2067

CRAMERTON FREE WILL BAPTIST CHURCH
Welcome To Our Services
Sunday School 9:45 A.M.—Morning Worship 11:00 A.M.
We Preach Christ, Crucified, Risen Coming Again
Rev. Roy Rikard
Dial 824-2840 and 824-2002
426 Woodlawn Extension
Cramerton, N.C. (28032)
Piedmont Bible Institute
Free Will Day Care Kindergarten

THE MASSEY COMPANY
Hardware
117 S. Main St.
Tel. 827-2431
P.O. Box 26
Mount Holly, N.C. (28120)
Industrial
500 E. Central Av.
Tel. 827-9661

Carothers Funeral Home
STANLEY TEL. 263-2631
MT. HOLLY TEL. 827-6746
BELMONT TEL. 825-8477

FIRST FEDERAL SAVINGS AND LOAN ASSOCIATION
Main Office 251 W. Main Av., Gastonia, N.C. (28052)
Abbey Plaza Branch All Offices Dial 865-7485
Also Downtown Gastonia; Dixie Village; South Gastonia;
Akers Center; Downtown Dallas
INSURED

NORTON RD (MT H)—Contd
311 Hendrix Reid P ◎ 827-3093
312 Slawter Bobby E 827-5949
400 Aldridge John S ◎
401 Lanis Inez G Mrs ◎
405 Vacant
406 Givens C L ◎ 827-4026
412 Miller R Steve ◎ 827-3256
417 Lingerfelt Jimmy L
418 Bryant Harvey L
421 Arms Robt E ◎ 827-6927
422 Walls Willie M Mrs ◎ 827-5892
428 Huffstetler Melvin S ◎ 827-4297
433 Morgan Clarence H ◎ 827-4898
434 Henley Bill J ◎ 827-5374
435 Vacant
MADISON DR INTERSECTS

21

NUTTALL DR (MOUNT HOLLY)—FROM 714 S MAIN ST SOUTHEAST

ZIP CODE 28120
213 ★ Abernathy Cathy D 827-5895
214 Cloninger Albert W 827-5071
215 Stroup James R
218 Vacant (218-20)

23

OAK AV (MT HOLLY)—FROM 530 N MAIN ST NORTHWEST 1 NORTHEAST OF CAVIN AV

ZIP CODE 28120
124 Arrants Norman H ◎ 827-7248
128 Gowan Joseph C ◎ 827-4856
129 Duckworth Claude G ◎ 827-3828
140 Cauthen Thos J Jr ◎
146 Wood Thos P ◎ 827-3032

111

OAK DR —FROM 101 ARMSTRONG DR SOUTH 1 WEST OF LAKEWOOD RD

ZIP CODE 28012
200 Rotan Jay C ◎ 825-2552
204 Watkins Charles E ◎ 825-8966
205 Featherstone Fannie E ◎ 825-8278
206 Mc Swain Edw J ◎ 825-5574
207 Reece Leroy E ◎ 825-8432
209 Crenshaw Wm H ◎ 825-3806
210 Mc Gee Geo P ◎ 825-2154
211 Michael Geo M Hon ◎ 825-2722
212 Abernathy Fred M ◎ 825-5748
213 Morris Bauzy E ◎ 825-8702
LAKE DR INTERSECTS

13

OAK DR (MC ADENVILLE) FROM 61 POPLAR ST SOUTHWEST 1 WEST OF WESLEYAN DR

ZIP CODE 28101
1 ★ Holcomb Randell 824-3847
3 Higby Lawrence ◎ 824-3724
5 Vacant
9 Poole Bobby R 824-4147
11 ★ West Wm L Jr ◎ 824-2935
11½ Stewart Charles E 824-2403
17 ★ Frier Roy M Jr 824-1733
19 Morris David N Rev 824-2116
21 ★ Pleasant Charles R
25 Alexander Everette
29 Vacant
30 ★ Mc Daniels Charles
51 Branham Wm F 824-2483
55 ★ Elrod Ken

SHERRILL INDUSTRIES, Inc.
STAMPINGS — SPRINGS — CASTINGS
AUTOMATIC SCREW MACHINE PRODUCTS
Dallas-Cherryville Hwy. 277
Gastonia, N.C. (28052)
P.O. Drawer 578
Tel. (704) 922-7871

REALTOR®
DIXON PROPERTIES, Inc.
REAL ESTATE — APPRAISALS AND SALES
BUILDERS • DEVELOPERS
27 Catawba St., P.O. Drawer P
Belmont, N.C. (28012)
Tel. 825-5151

19

OAK DR (SPRINGWOOD) FROM PARK TER NORTH 2 EAST OF MT HOLLY-MC ADENVILLE RD

ZIP CODE 28012
1 Sanders Horace M ◎ 827-6285
2 Rhyne Joe R ◎ 827-4831
312 Sellers Ted H ◎ 827-3623
5 Baker J D Jr ◎ 827-4555
314 Foster Diana 827-2531
Hunt Jerry ◎ 827-5666
317 Blankenship Robt Jr ◎ 827-4447
SPRING RD INTERSECTS

3

OAK ST —FROM 502 S MAIN ST NORTH 1 WEST OF CENTRAL AV

ZIP CODE 28012
3 Bridges Troy D 825-5763
5 Laye Robt L ◎ 825-2345
7 Burgess Leona B Mrs ◎ 825-8124
9 Rumfelt Jack N ◎ 825-2280
PARK DR BEGINS
13 Rumfelt Richd V ◎ 825-2501
17 Tate Lela D Mrs ◎ 825-8452
22 Abernathy's Florist 825-2666
Abernathy Pearl E ◎ 825-2666
23 Hagerty Edw H 825-5608
25 Harrill Winnie D Mrs 825-2508
29 Tate Clara F Mrs ◎ 825-8491
31 Dickson Henrietta D Mrs ◎ 825-2683
MYRTLE ENDS
105 Walters Fred C 825-8411
107 Williams Dellie G Mrs 825-3443
108 ★ Phillips Thos N
109 Love Annie S Mrs 825-2773
HARRIS INTERSECTS
114 ★ Strawn C R Mrs
115 Cloninger Lottie A Mrs 825-8511
118 Renfrow Sarah L 825-9175
122 Mc Call Madge M Mrs ◎ 825-5664

19

OAK ST (SPRINGWOOD) FROM 143 MT HOLLY-MC ADENVILLE RD EAST 1 NORTH OF P&N RY

ZIP CODE 28012
102 Farmer Craig H ◎ 827-4542
Rear Chapman Brenda P Mrs
PINE RD ENDS
201 Triangle Optimist Ball Park
205 Pennington Clarence ◎ 827-3708
209 Mc Andrew Pearl M Mrs ◎ 827-5430
400 James Doug
402 Crawford John L ◎ 827-6219
404 Crump Flossie Mrs ◎ 827-2764

17

OAK TRAIL (CATAWBA HEIGHTS)—FROM BELMONT-MT HOLLY RD EAST 5 SOUTH OF BEATTY RD

ZIP CODE 28012
101 Apartments
1 ★ Packer Darroll
2 Pike Walter 827-7110
3 ★ Punch Ronald E 827-8267
102 ★ Lynn Edmund R Rev 827-5024
103 Lewandowski Joseph T ◎ 827-2506
104 Roberts Parks D ◎ 827-3998
105 Wilson Carson H ◎ 827-4754
106 Cauble Ruth G Mrs ◎ 827-2527
107 Caldwell Robt P ◎
108 Brown Alton M ◎ 827-4628
108a Vacant
108½ Apartments
1 No Return

CNB
YOUR HOMETOWN BANK
THE CITIZENS NATIONAL BANK
"YOUR HOMETOWN BANK"
Gastonia—Belmont Abbey College—Cramerton—Lowell—Stanley—Mt. Holly—Dallas
FDIC
Each depositor insured to $40,000
FEDERAL DEPOSIT INSURANCE CORPORATION

GASTONIA UNITED OIL CO., INC.
HOYLE T. EFIRD, President-Treasurer
American Gasoline—Oils and Heating Oil
Office: 2766 E. Ozark Ave., Ranlo, N.C. (28052)
Drawer 68, Gastonia, N.C. (28052)
Tel. 824-3561
AMOCO ®

Mutual Building & Savings Association

Fast Service

—

Long Term

—

Low Cost

Tel. 827-6744

137 S. Main St.
P.O. Box 906
Mount Holly,
N.C. (28120)

H. L. FOWLER

INSURANCE AGENCY

- Auto
- Fire
- Liability
- Life

Tel. 827-6744

137 S. Main St.
P.O. Box 906
Mt. Holly, N.C.
(28120)

MOUNT HOLLY, N.C.

Growing in Beauty and Business

133 S. Main St., P.O. Box 406 (Mt. H; 28120) Tel. 827-3931

OAK TRAIL (CH)—Contd

2 Templeton J Kenneth 827-9236
3 Louradour Alexandrine 827-6829
109 Travis Lena M Mrs ◎ 827-2404
110 Martin Richd F ◎ 827-4634
111 Houser John W ◎ 827-2539
112 Davis Janice C Mrs ◎ 827-5622
113 Tate Kenneth T ◎ 827-3758
114 Brown Joseph G ◎ 827-3565
115 Pratt Howard S ◎ 827-2626
116 Hargett Albert G
117 Hovis Robt E Jr ◎ 827-2669
118 Mize Wm R ◎ 827-6094
119 Rayfield John M ◎ 827-2679
120 Skelton T Edw ◎ 827-2149
121 Hicks Paul A ◎ 827-2766
122 Summit Albert P ◎ 827-6059
123 Gibson Thos G ◎ 827-2686
124 Houser Annie B Mrs 827-4667
125 Mc Alpine Geo S ◎ 827-4729
126 Murphy Kenneth M ◎ 827-4369
127 Axelrad Allan M ◎
129 Ford Ernest V ◎ 827-2730
130 Small Roscoe W ◎ 827-3637
131 Lowe Ralph H ◎ 827-5226
132 Herndl Geo C ◎ 827-6259
133 Mc Carn F N ◎ 827-4117
135 Mc Carn Johnny ◎ 827-8129
137 Wilkinson Charles Y ◎ 827-4972
139 Moore Randy 827-2095
141 Johns Raymond C ◎ 827-3339
143 Mc Carn L Everett ◎ 827-3375
205 Helton W L ◎ 827-5575

21

OAK GROVE DR (MT HOLLY)—FROM 205 RANKIN AV NORTH THEN EAST 1 EAST OF S MAIN ST

ZIP CODE 28120

11 Church Of God (Sunday Sch Rms)
13 Abernethy J W ◎ 827-4984
14 Massey James
16 Hovis John P 827-6824
17 Brooks Ruby B Mrs ◎
18 Fisher Wm A ◎ 827-5488
19 Miller Frances S Mrs ◎ 827-2932
20 Ellis James C ◎
21 Ferguson Joseph D ◎ 827-4550
22 Whitman Robt D ◎ 827-4145
24 White Wm L ◎ 827-3808

171

OAKLAND AV (CATAWBA HEIGHTS)—FROM BEATY DR EAST 1 SOUTH OF AUTEN CIR

ZIP CODE 28012

1★ Braughton Jim
2★ Bowman Donald L
3★ Davis David C 827-6350
4 Vacant
5★ Ballard Jean
6★ Clark James 827-6482
10★ Mc Ginnis Donald H

111

OAKLAND ST —FROM 210 MASON ST EAST 2 SOUTH OF WILKINSON BLVD

ZIP CODE 28012

212 Mathison Edw R ◎ 825-8045
303 Rudisill Wm F ◎ 825-8351
305★ Rudisill Jimmy ◎
Rudisill Bobby F ◎ 825-3498
307 Tadlock Annie J Mrs ◎
308 Austin Clifford L ◎ 825-8282
308½ Austin Iba M Mrs
309 Hamilton Paul W ◎ 825-8173
310 Gentry Bessie
311 Wood Norene T Mrs
312 Alexander Floyd L 825-5162
313 King James H 825-3947
402 Crisp Ike 825-2269
404 Lyman Wm F ◎

L. S. RANKIN & SONS, Inc
Distributor
UNION OIL COMPANY OF CALIFORNIA
P.O. Box 1084
913 W. Franklin Blvd., Gastonia, N.C. (28052)
Tels. 865-2306, 824-4374 and 825-5113
union 76
76 UNIFLAME

STOWE MERCANTILE CO.
Quality Merchandise Since 1889
CLOTHING — HARDWARE — FURNITURE
6 N. Main St., P.O. Box 232 Belmont, N.C. (28012) Tel. 825-5321

OAKLAND ST—Contd
406 Mayne John R ◎ 825-8462
407 Austin John V ◎ 825-9290
408 Penley Clarence ◎ 825-5231
409 ★ Hunter Eddie
Rear Bentley Edw O ◎ 825-3035
419 Morgan Clay M notary pub ◎
Golf View Grocery 825-9903
421 Dover John H 825-3256
HUBBARD ENDS

21

OAKLAND ST (MT HOLLY) FROM 129 W CENTRAL AV SOUTH 1 WEST OF S MAIN ST

ZIP CODE 28120
103 Doctors Building
Scott Jack V phys 827-3014
105 Rankin Richd E phys 827-3031
110 Holland Essie R Mrs ◎ 827-4830
115 Swift Burton B 827-4445
KENDRICK CT BEGINS
117 Craig Bill 827-4146
119 Wilson Gregory C 827-9810
120 Kendrick Lollie R Mrs ◎ 827-4993
125 Crouse Kenneth D Rev 827-4951
130 Summey Lena L Mrs ◎ 827-4403
133 Stowe Robt H Jr ◎ 827-3473
136 Burrows Bennie F
142 Holland Nell R Mrs ◎ 827-3530
145 Moore Raymond T ◎ 827-2222
148 Rhyne Kenneth E ◎
154 Haverty Joe 827-2459
157 Stroupe Albertus U ◎ 827-4863
CATAWBA AV INTERSECTS

23

OAKWOOD DR (DICKSON HEIGHTS)—FROM 614 PIERCE ST NORTHEAST 1 WEST OF LANE RD

ZIP CODE 28120
210 Perry Robt G ◎ 827-5190
215 Daves James C ◎ 827-5035
216 Towery James E ◎ 827-9077
ROLLINGWOOD DR ENDS
302 Hovis L C ◎ 827-5517

19

OAKWOOD LA (SPRINGWOOD)—FROM MT HOLLY-MC ADENVILLE RD WEST 1 NORTH OF PERFECTION RD

ZIP CODE 28012
500 Under Constn
520 Vacant (2 Hses 520-24)
525 ★ Abernathy J V
608 Vacant

15

O'DANIEL ST (NORTH BELMONT)—FROM 320 ACME RD EAST AT END OF CENTERVIEW ST

ZIP CODE 28012
2 ★ Horne James C
102 Marlowe Laurence C Jr 827-5967
CENTERVIEW INTERSECTS
105 Grindstaff Bobby G ◎
106 O'Daniel Buey G ◎ 827-6213
106½ Carlyle Ruth M ◎
107 ★ Mc Millan Dean T ◎ 827-8133
108 Gault Harold D 827-5457
110 Murphy Billie F Mrs 827-3178
112 Wallace David
114 Beason Doris E
Rear ★ Poovey Dennis
115 Nixon Jimmy R ◎ 827-5025

19 MAIN ST.
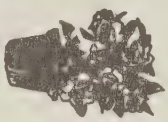
potted plants
BEVERLY FLORIST
CORSAGES—POTTED PLANTS—FUNERAL ARRANGEMENTS
PERMANENT DESIGNS—FREE HOSPITAL DELIVERIES
Flowers For All Occasions
Telephones 825-9401—865-4804—825-8691
Flowers

BELMONT, N.C. (28012)

Be Insurance Wise — Buy
Watson Insurance Agency, Inc.
Phone 825-9641
126 N. Main St. Belmont, N.C. (28012)
Be Insurance Wise — Buy

Belk Matthews
"Your Happy Shopping Store"
26-28 N. Main St., P.O. Box 668, Belmont, N.C. (28012) Tel. 825-5153

CRAIG REALTY & Development Co.

Residential and Industrial Developers

Business and Residential Rentals and Sales

REALTOR®

Developers of JACKSON PARK and CRAIG HEIGHTS

Tel. 827-3265

Hwy. 27
P.O. Box 308
Stanley, N.C.
(28164)

23

OLD MINE RD (MT HOLLY) FROM 315 MADISON DR NORTH

ZIP CODE 28120
106 Beach Gerald S ◎ 827-8382
108 Gray Wm R ◎ 827-8172
112 Stewart Charles E ◎ 827-3084
113 Buie Wm B Jr ◎ 827-7835
117 ★ Perry Dennis F ◎ 827-9567
118 Blackwood E W Jr ◎ 827-3664
119 ★ Black Douglas M ◎ 827-2329
BROOK LA BEGINS
207 Beatty Dewitt S Jr ◎ 827-3953

26

OLD MT HOLLY RD (STANLEY)—FROM HIGHWAY 27 EAST 1 NORTH OF DALLAS RD

ZIP CODE 28164
103 Saunders L Archie ◎ 263-2332
107 Moton Lonie M Mrs
113 Brooks Cletus M ◎ 263-2625
115 ★ Brooks James E 263-2834
121 Summerville John S ◎ 263-4216
123 Smith W P ◎ 263-4230
BREVARD DR BEGINS
201 Rutledge Joe G Jr ◎ 263-2943
LEGION DR BEGINS
401 First Baptist Church 263-4783
505 Cavin W Marsh Jr ◎ 263-4967
509 Cavin W Marsh ◎ 263-2732
512 First Presbyterian Church

11

ORCHARD LA —CHANGED TO BELL ST

111

ORCHARD LA W —FROM 108 MASON ST WEST 1 SOUTH OF WILKINSON BLVD

ZIP CODE 28012
401 Ramsey John H ◎ 825-5725
402 Bone Joseph O ◎
403 Shook Curtis ◎ 825-8164
404 Wiggins Jimmy
405 Clements Bobby N ◎ 825-5056
406 Blevins Judy
407 Hansil Kenneth T ◎ 825-2797
408 Hill Violet H Mrs ◎ 825-5919
410 Green Brenda Mrs ◎ 825-5630
413 Hyde Ted J 825-2445
414 Deal Donald B ◎ 825-2314
419 Ward Grover C ◎ 825-3483
WALNUT BEGINS
500 Biggerstaff Ray 825-5103
502 Mc Junkins Rick
504 Cook P Wm ◎ 825-8311
505 Vacant
506 Barnhill Wm F ◎ 825-8026
508 Ford Robt A ◎
509 Glover Kate F Mrs
510 Laye Wm M Jr ◎
515 Jones John P ◎
519 Ferguson Sloan ◎ 825-5959
521 Vacant
HUBBARD INTERSECTS

11

ORCHARD ST —FROM JUNCTION OF WILKINSON BLVD NORTHEAST

ZIP CODE 28012
108 Bowen Richd E Jr 825-3629
110 Austin Charles E 825-2308
112 ★ Mc Donald Errol E 825-8093
114 Votta Michael A 825-5986

McLURD DELLINGER INSURANCE AGENCY
Home—Fire—Auto—Casualty—Hospitalization
116 E. Central Ave. P.O. Box 865
Mount Holly, North Carolina (28120)
704/827-5126—Night 827-4417

BUMGARDNER FUNERAL HOME Inc.

Twin Oaks Chapel

515 N. Central Ave. Belmont, N.C. (28012) Tel. 825-5301

21

PARK AV (MT HOLLY)
FROM 105 MADORA ST
WEST 1 SOUTH OF W
RANKIN AV

ZIP CODE 28120
100 ★ Canipe Foylee
101 Rikard Jerry D ◎ 827-6503
102 Broome Ethel G Mrs ◎ 827-2912
103 Bartee Otis D ◎ 827-3975
104 Priest Robbie W Mrs ◎ 827-5161
105 Rikard Martha C Mrs ◎
106 Rick Oliver L ◎ 827-6622
107 Cherry Gene 827-9341
RICK INTERSECTS
200 ★ Sutton Jimmy L 827-7408
201 Mc Donald Steven L 827-9973
203 Belk Carl
LANE BEGINS
300 Anthony John C ◎ 827-2630
301 Cope Marline T Mrs ◎ 827-4279
302 ★ Lancaster Oranell C
303 Sexton Bertha E Mrs ◎ 827-7437
WEBB BEGINS

7

PARK DR —FROM 9 OAK ST
WEST 1 NORTH OF S MAIN ST

ZIP CODE 28012
6 Bumgardner Ray T ◎ 825-5854
7 London Francis E 825-8654
9 Watkins Thelma T Mrs ◎ 825-2416
11 Houser James P ◎ 825-2395
Rear Greene Vera E 825-5335
13 Warren Carrie H Mrs
KINGSTON ENDS
100 Davis Park
101 Buckner Raymond T ◎ 825-2677
107 Burnette Mamie L Mrs ◎ 825-8637
VESTA ENDS
202 American Legion Hall
Auten-Stowe Post No 144 Am Legion
Auten-Stowe Post No 144 Auxilary Am Legion
203 Poteat Wm L ◎ 825-8569
205 Schronce Osborne S ◎ 825-2414
209 Garrison James T ◎ 825-8055
ELIZABETH BEGINS
301 Anderson Talmadge M ◎ 825-8840
302 Sherrill Bonnie D Mrs ◎ 825-2732
305 Anderson Charles W ◎ 825-2370
305a Mason Lee 825-9203
306 Saint Clair Roy A ◎ 825-5060
LEE BEGINS
402 Untz Luther N Jr ◎ 825-5062
404 ★ Gosnell Ronnie 825-8102
406 Rodden Mamie Mrs ◎ 825-8639
408 ★ Masters Ricky G ◎
414 Metropolitan Life Insurance Co 825-8196
Rumfelt Norris R ◎ 825-8196
JACKSON BEGINS

26

PARK DR W (STANLEY)
FROM 400 PLUM ST EAST

ZIP CODE 28164
112 Huskins Roger L ◎ 263-4453
114 Arlington
CARPENTER INTERSECTS
200 Cloninger Robt E ◎ 263-4867
202 Houston Marjorie Mrs 263-4377
204 ★ Jessup Dita 263-2855
300 Wallace Doris H Mrs ◎
306 Jonas James W ◎ 263-2817
307 ★ Helms James E 263-4949
309 Morrison Billy R
310 Strickland Charles E ◎ 263-8279

Carrier

Mount Holly Heating & Air Conditioning Co.

107 Madora St. Mount Holly, N.C. (28120)

Tel. 827-3421

Nights—Sundays—Holidays Tel. 827-2920 or 827-6510

BELMONT SAVINGS & LOAN ASSN.

FEDERAL HOME LOAN BANK SYSTEM MEMBER

A SAVINGS INSTITUTION SINCE 1915

MEMBER FSLIC Federal Savings & Loan Insurance Corp

Your Savings Insured to $40 000

EQUAL HOUSING LENDER

Dial 825-8428

42 Catawba St.
P.O. Box 628
Belmont, N.C.
(28012)

Belmont Cleaners, Inc.
CUSTOM CARE CLEANING
PERSONALIZED MODERN SERVICE
111 S. Main St., Belmont, N.C. (28012) Tel. 825-8514

W PARK DR (STN)—Contd
311 Baumgardner James T 263-4425
BUCKOAK INTERSECTS

4

PARK LA —FROM 900 POINT CIR WEST 1 SOUTH OF JULIA AV

ZIP CODE 28012
100 Henkel Joseph H ◎ 825-5052

24

PARK RD (MT HOLLY) FROM 315 RIDGE DR EAST & SOUTH 1 NORTH OF HICKORY GROVE DR

ZIP CODE 28120
102 Patterson Billy J ◎
106 Childers Ralph R ◎ 827-3650
108 Sutton's Ann Beauty Shop 827-5611
Sutton Donald J ◎ 827-5611
202 ★ Grover David L 827-7034
203 Bob's Plumbing & Repair
Ewing Robt M ◎ 827-4904
204 Coren Vernon ◎ 827-6532
205 ★ Gibson Gerald
206 ★ Browing Talmadge 827-8249
207 Rick Edw L ◎
208 Walls Charles C ◎ 827-6178
209 Barker J Vernon ◎ 827-3066
210 Johnson Paul E ◎ 827-5197
211 Sherrin Charles L ◎ 827-4582
212 Stewart Wm H ◎ 827-3107
213 Killian Jimmy W ◎ 827-5386
214 Smith Milton E ◎ 827-5455
215 Vacant
217 Payne Arliss J ◎ 827-7367
302 O'Donoghue Geo ◎ 827-3646
303 Cook Lloyd S ◎ 827-4679
304 Wilson Tony E ◎ 827-5105
305 Cook Goldman M ◎ 827-6087
306 Cloninger Edw L ◎ 827-5487

6

PARK ST —FROM 207 CATAWBA ST NORTH 2 EAST OF CHRONICLE ST

ZIP CODE 28012
103 Vacant
105 Leatherman Floyd S
107 ★ Case Martha
109 Williams Lloyd H
113 Samples Glen D 825-8050
ERV N ST ENDS
120 Park Street United Methodist Church 825-8480
CHURCH BEGINS
123 Pruitt H Leroy 825-2485
124 Yount Cora L ◎ 825-2134
128 Vacant
132 Faile Wm A 825-9292
138 Hall David L
WOODROW AV ENDS
200 Hubbard Debbie ◎ 825-8212
204 Hubbard Ernest S Jr 825-5066
Rear ★ Hubbard L P ◎ 825-8174
207 ★ Hicks Giles W ◎ 825-2802
208 Richardson Nannie F Mrs ◎ 825-2649
209 Belmont Heritage Corp (Genl Ofc) 825-3701
210 Carnes Furniture Co 825-2164
210a Jean's Flowers 825-9781
GARRISON INTERSECTS •
STERLING ST BEGINS
500 Garrett Wm B
501 Galloway A Johnny Jr ◎ 825-9334
Galloway's Enterprises auto reprs 825-8152
502 Ramsey Lula B Mrs ◎ 825-2534
Rear Richardson W J Jr ◎ 825-3610
503 Poole Ted E 825-8226
505 Putnam Violet ◎ 825-8288
506 Mc Carn Paul ◎ 825-2393
Rear Vacant
508 Home Realty Co 825-5641
Curtis Bobby G ◎ 825-5844
510 Haponski Edw L 825-9337
512 London Leroy 825-3440

14

WILKINSON BLVD INTERSECTS
601 Abbey Plaza
(FOR OCCUPANTS SEE ABBEY PLAZA)
680 Textile Lanes Inc 825-5661

9

PARK ST (CRAMERTON) FROM 284 8TH AV EAST

ZIP CODE 28032
285 Queen Arth L ◎ 824-3804

JEAN'S FLOWERS
FLOWERS FOR ALL OCCASIONS
210 A Park St., Belmont, N.C. (28012) Tels. 825-9781
Nights, Sundays and Holidays 825-5730 — 825-8972

PARK ST (C)—Contd
286 Treadway L Eug ◎ 824-3244
288 Brockman Mack W ◎ 824-3601

19

PARK TER (SPRINGWOOD) FROM 136 MT HOLLY-MC ADENVILLE RD EAST 1 SOUTH OF REESE ST

ZIP CODE 28012
102 Justice V Allen ◎ 827-4976
104 Wriston Lester ◎ 827-3243
Rear Wriston Glen R ◎ 827-9898
SPRINGWOOD AV BEGINS
200 Freeman Leonard C ◎
203 Banner James H bldg contr ◎ 827-5100
204 Propst Andrew F ◎ 827-5589
205 Hartness James T ◎
206 Grindstaff Willie H ◎ 827-6332
210 Springwood Freewill Baptist Church
220 Rogers David L 827-9714
OAK DR BEGINS
303 Hunt Claudie L Mrs ◎ 827-3358

28

PARKWOOD CIR (STANLEY) FROM 210 E PARKWOOD ST NORTH IN A SEMI-CIRCLE 2 EAST OF N MAIN ST

ZIP CODE 28164
215 Thompson Robt L Jr ◎ 263-2311
217 Hight C Oliver 263-8454
219 Woods Jerry W ◎ 263-2315
221 Helderman Lane B ◎ 263-2647
223 Cloninger Laddie H ◎ 263-4891
225 Robinson Wideman C ◎ 263-2722

28

PARKWOOD ST E (STANLEY)—FROM 218 N MAIN ST EAST 3 NORTH OF E CHESTNUT ST

ZIP CODE 28164
107 Curts Garage 263-8498
111 ★ Abernathy Beny C 263-8220
112 Vacant
120 Rickman Edw M ◎ 263-4802
121 Pate Jesse T pntg contr ◎ 263-2662
122 Lovin Cain 263-8315
125 ★ Povich's richd G 263-8577
126 Rainwater Charles 263-8789
127 Noles Billy ◎
PETERSON AV INTERSECTS
201 Thompson Richd M ◎ 263-8195
202 Fonville John C ◎ 263-2012
205 ★ Jackson Wm 263-8807
206 Long David R ◎ 263-4147
207 Smith Paul B ◎ 263-4276
208 Huggins Max E ◎
209 Handsel Harold W ◎ 263-8149
PARKWOOD CIR BEGINS
210 Reid Ralph L ◎ 263-2952
212 Bumgarner Mattie S Mrs ◎ 263-2574
216 Adams John L 263-4212
218 Greene B R 263-8835
220 Rainwaters Roy 263-4636
BREVARD DR BEGINS
PARKWOOD CIR ENDS
302 Sherrill J Parron ◎ 263-2087
303 Benfield John H ◎ 263-4607
304 Withers Bobby M ◎ 263-2246
305 Hovis Roger M ◎ 263-2600
307 Skidmore R Lester 263-4228
308 Rhyne Donald E
309 Hopper Floyd M ◎ 263-4200
310 Phillips Eunice P ◎ 263-2254
MAUNEY AV INTERSECTS
402 Huffstickler Jesse W ◎ 263-4097
403 Richards Lelia S Mrs ◎
404 Mc Clure Wm H ◎ 263-4088

HAWLEY LUMBER COMPANY, INC.
BUILDING MATERIAL OF ALL KINDS
112 W. DALLAS RD.
STANLEY, N.C. (28164)
P.O. BOX 157
PHONE 263-2744
and 263-4700
CAROLINAS BRANCH AGC ASSOCIATE MEMBER

Hillcrest Garden Cemetery Park Corp.
"EAST GASTON'S MOST PICTURESQUE CEMETERY"
PARK LOCATED MIDWAY BETWEEN MOUNT HOLLY AND STANLEY
OFFICE 276 S. Main St.
TELEPHONE 827-6746
Mt. Holly, N.C. (28120)

FIRST FEDERAL SAVINGS AND LOAN ASSOCIATION
Main Office 251 W. Main Av., Gastonia, N.C. (28052)
Abbey Plaza Branch All Offices Dial 865-7485
Also Downtown Gastonia; Dixie Village; South Gastonia;
Akers Center; Downtown Dallas
INSURED

E PARKWOOD ST (STN) —Contd

405 Petty Joseph G ◎
407 Lineberger Thos L 263-4708
409 Hicks Wm ◎
411 Cherry Geo E Jr ◎ 263-8221

27

PARKWOOD ST W (STANLEY)—FROM 403 N MAIN ST WEST 3 NORTH OF W CHESTNUT ST

ZIP CODE 28164
1ST BEGINS
101 Stevens J P & Co (Whse)
203 Carver Bertha D Mrs
205 Jones Betty O
206 Quilliams W Oliver 263-4997
207★Gibby James S ◎
209 Rogers Benton A ◎
210★Hall Rose
211★Lee Joyce ◎ 263-8525
2D ST INTERSECTS

23

PAYNE ST (MT HOLLY) FROM W CHARLOTTE AV NORTHEAST

ZIP CODE 28120
200 Caldwell Carroll E ◎ 827-2779
201 King C Richd

11

PEACH ORCHARD RD —FROM W WILKINSON BLVD NORTH 2 WEST OF GEORGIA BELL AV

ZIP CODE 28012
102 Sherrill David J ◎ 825-3878
108 Smith Jacqueline G Mrs ◎ 825-3840
110 Graham Jake ◎ 825-3128
111 Hogsed Garland W ◎ 825-5432
113★Smith Geo W ◎ 825-8651
114 Wiggins Mary P Mrs ◎ 825-8690
118 Lorance Robt L ◎
200 Lorance A Luther ◎ 825-2002
206 Cobb James H ◎ 825-2206
206½ Vacant
208 Dillard Leonard A ◎ 825-2286
ALBERTA AV INTERSECTS
GEORGIA BELL AV ENDS
300 Rankin Wm B ◎
301 Rankin Douglas J ◎
302 Rankin Bessie T Mrs ◎ 825-8119
308 Rankin Donald T ◎
310 Abee Edith H Mrs ◎ 825-2020
312 Bridges Hattie L Mrs ◎ 825-2506
314 Lineberger R Elmer ◎ 825-8729
316 Ramsey Ted C ◎
MC ADENVILLE RD INTERSECTS

11

PEACHTREE ST (HALL PARK)—FROM HIGHLAND ST NORTH AND WEST 2 NORTH OF MC ADENVILLE RD

ZIP CODE 28012
99 Green C Hoyt ◎ 825-2423
100 Hendrix David R 825-3838
101 Botts Wm R ◎ 825-5229
102★Johnson Pickens B 825-2720
104 Smith Aubrey E ◎ 825-8746
105 Brown Everette C ◎
107 Simpson Purvis W ◎ 825-5523
109 Davis Charles E ◎ 825-2878
110 Garrett Wm H ◎ 825-8520
111 Johnson Ralph W ◎ 825-2923
FOREST DR BEGINS
113 Parker Richd D ◎ 825-2169
115★Richey Alan G ◎ 825-2265
116 Barnette John L ◎ 825-8938
117 Setzer Bobby R Jr 825-9370
118 Cox Clyde W ◎ 825-2143
120 Widenhouse Franklin T ◎ 825-5511
FAYE ENDS
201 Bolin Eddie K ◎ 825-2830
202 Finch Willis B ◎ 825-5485
203 Hudson Charles R ◎ 825-3191
204 Dockery Lloyd J ◎
205 Scruggs Ray ◎ 825-2822
206 Ballard Wm F Jr ◎ 825-8790
207 Shelton J Ray ◎ 825-5520
208 Nix Reymous C ◎ 825-2131

PEACHTREE ST—Contd
209 Bumgardner David W Jr ◎ 825-2266
210 Dixon Geo N ◎ 825-2350

14

PECAN ST E —FROM 103 WALLACE AV EAST 1 NORTH OF E WILKINSON BLVD

ZIP CODE 28012
6 Wall Dewey G ◎ 825-2256
7 Roberts Ethel G Mrs ◎
8 ★ Hawkins Lamont
9 Joy Gertrude M ◎ 825-2558
10 Vacant
11 Hicks Billy ◎
12 ★ Patel Surendra D ◎ 825-3284
13 Farr Mary J ◎
14 Honeycutt Gary ◎ 825-2610

14

PECAN ST W —FROM 103 WALLACE AV WEST 1 NORTH OF WILKINSON BLVD

ZIP CODE 28012
31 Niblett Maude N Mrs ◎ 825-8170
32 Bryson Jack P ◎
33 Kirby Irene B Mrs ◎ 825-3038
34 ★ Goinep Jean
35 ★ Owen Dave E
36 Mayhue H D ◎ 825-3875
37 Helms E Yules ◎ 825-5868
38 ★ Watts Danny C
39 Dunn Frances J
40 Helton Mollie Mrs ◎ 825-3150

19

PENHOOK RD (SPRINGWOOD)—FROM MT HOLLY-MC ADENVILLE RD WEST 1 SOUTH OF CHURCH ST

ZIP CODE 28012
99 Graham John C ◎ 827-9024
Farris Dan A ◎ 827-9384
Staten Robt
Mc Junkins Jeannette
100 Horne Lois B Mrs ◎ 827-6388
101 Shepherd S Garland ◎ 827-2910
FERRELL AV INTERSECTS
200 Vacant
201 Hoffman Jack ◎
204 Cavender Myrtle Mrs
★ Gates John W ◎ 827-7270
205 ★ Bowens Ray 827-9280
206 Gates Steven ◎ 827-6173
207 Isenhour Helen E
208 ★ Boyter Moses
210 Eva's Flower Shop 827-4018
PENHOOK LOOP RD INTERSECTS

19

PENHOOK LOOP RD (SPRINGWOOD)—AN EXTENSION OF PENHOOK RD WEST IN A CIRCLE

ZIP CODE 28012
19 Springwood Church Of God
Wiggins Robt L Rev ◎ 827-4901
95 Vacant
98 Brindle Anna Mrs
100 Green Robt 827-5554
Whaley Bobbie 827-9769
Rear Hensley Everett R ◎ 827-5415
101 Braswell Wilbur G ◎ 827-4223
102 Edith's Ceramics 827-2958
Presley Curtis L ◎ 827-2958
104 Chapman Raymond P ◎ 827-5564
105 Hill Maggie S Mrs ◎ 827-7609
★ Sheppherd Larry
Mitchem May M Mrs ◎ 827-6101
Mitchem Robt
Mitchem Wm 827-7954
106 Perryman Richd L ◎
108 Branch Bobby R ◎ 827-2543
109 Lewis Ruby C Mrs 827-9835
★ Sherrill Vernon E 827-7705
111 Vacant
112 Rankin A L
113 Phillips M J
Rear Branch Ralph 827-2543
115 Branch Shelby R ◎ 827-7688
116 Chapman Paul K ◎ 827-3113
Auten Janet
117 Simmons H Grady ◎ 827-7164
119 Vacant
120 Sherrill Walter S ◎ 827-6175
121 Felton Wm R ◎ 827-3501
122 Vacant
123 Shelton Fraizer
124 Gibson Thos L ◎
Anderson Robt W 827-4935
125 Gibson Thos N ◎
126 Vacant
127 Greene Charlie ◎ 827-5554
128 Lewis Grady W ◎ 827-9835
129 Lockridge Robt M ◎ 827-3250
130 Rogers Wm
131 Vacant (131-31b)
133 Stevens Wanda Mrs ◎

CNB CTB
YOUR HOMETOWN BANK
THE CITIZENS NATIONAL BANK
"YOUR HOMETOWN BANK"
Gastonia—Belmont Abbey College—Cramerton—Lowell—Stanley—Mt. Holly—Dallas
FDIC
Each depositor insured to $40,000
FEDERAL DEPOSIT INSURANCE CORPORATION

McCALL BROTHERS INC.
Well Drilling—Water Systems
Water Mains—Waste Treatment
Pumps—Sewer Mains
Tel. 399-1506
6700 Belhaven Blvd.
Charlotte, N.C. (28216)

PENHOOK LOOP RD (S) —Contd

134 Stone Lawrence W ◎ 827-5352
134b Roberts Margt ◎
134c ★ Overman James
135 Evans Edna
136 Hester Lloyd S ◎
137 Wall Lloyd G ◎
138 Whitener Bobby ◎ 827-3785
139 Branch Dewey
140 Slaughter Delia L Mrs ◎ 827-4384
Rear Vacant
141 Hester Mae R Mrs ◎ 827-4126
141a Mayhue Fred ◎ 827-9709
142 Mitchem Dallas ◎ 827-5196
143 Hyatt Walter G ◎ 827-2556
143½ Mayhue Fred Jr ◎ 827-6853
145 Underdown Clarence A ◎ 827-9300
147 Small Hulda J Mrs ◎
149 Griffin Oscar C ◎ 827-5593
201 Vacant
453 ★ Phillips H A ◎ 827-4018

15

PERFECTION AV (NORTH BELMONT)—FROM MT HOLLY-MC ADENVILLE RD NORTHEAST

ZIP CODE 28012
1 Beaty Carl D 827-3536
2 Wilkinson Sarah D Mrs 827-3628
WILKINSON BEGINS
3 No Return
4 Lee Bill 827-5076
5 Black Billy H 827-6150
6 Morris Bobby M
7 Carrigan Robt F 827-6126
EWING ST INTERSECTS
8 ★ Tyson Wm
EWING ST BEGINS
9 Hefner Robt
10 Nealy Harold N
11 Rayfield James
12 Snyder James Jr 827-5448
13 Willis Kenneth
14 ★ Jones Ansil Jr
16 Williams Frank L 827-3477
CARSON ST INTERSECTS
17 Kimray James W
18 Lyman Terrell
19 Petty Johnny
20 Caskey Elsie Mrs 827-9592
21 Tucker Joyce
22 Aldridge Steve 827-8194
23 Carrigan Everett J 827-6625
24 Moss Eddie
26 Messer Bruce A 827-7028

19

PERFECTION AV (SPRINGWOOD)—FROM 101 MT HOLLY-MC ADENVILLE RD EAST

ZIP CODE 28012
299 Miller James F ◎ 827-5677
301 Miller Rome W ◎ 827-3196
303 Vacant
305 Saleeby Al A Rev 827-5017
306 Abernathy Geneva ◎
Rhyne Robt L 827-3823
309 Morgan Gary
310 Rhyne Grady W ◎ 827-3019
PINEWOOD CIR BEGINS
311 Hawn L S ◎ 827-4120
313 Conner Charles T ◎
314 Smith Earl F ◎ 827-4466
314½ Vacant (314½-15)
315a ★ Rash Frank 827-4170
316 Wilson Saml C ◎
318 Henderson Nola ◎ 827-4110
Rear Rollins Arlie H Mrs ◎ 827-6741
319 Jones Burl

15

PERFECTION RD (NORTH BELMONT LINFORD MILL VILLAGE)—FROM PLEASANT ST WEST 1 EAST OF ACME RD

ZIP CODE 28012
12 ★ Richard Wm E 827-6859
13 ★ Freeman Archie
14 Vacant
15 Bagwell Clarence L 827-4348
16 ★ Rhyne Donald
17 Austin Clayton E Jr 827-5038
18 Cope Carl W 827-4917
19 Goodson Jerry G
20 No Return
22 Cope Elbert
SHAW ST BEGINS
23 ★ Shelton Howard

CLEO'S HEATING AND COOLING INC.
bryant
CONTRACTORS
Sales—Service
Radio Controlled Service Trucks
YORK
500 N. MARIETTA ST. P.O. BOX 3592, AKERS STA., GASTONIA, N.C. (28052)
PHONE 864-9901 SERVICE 864-9903, CHARLOTTE 333-9339

PERFECTION RD—Contd
24 ★ Cope Eug
25 Flowers Paul A
26 Jonas R Allen 827-7177
27 Messer Gladys 827-5902
28 ★ Middleton Dean
ACME RD ENDS
30 Vacant
31 ★ Moore John
32 Vacant

15

PERFECTION SPINNING VLG (NORTH—BELMONT)-A MILL VILLAGE SITUATED IN NORTHWEST SECTION

26

PETERSON AV S (STANLEY) FROM 111 NEW ST EAST 1 NORTH OF HIGHWAY 27

ZIP CODE 28164

28

PETERSON ST N (STANLEY) FROM 118 E COLLEGE ST NORTH 1 EAST OF N MAIN ST

ZIP CODE 28164
106 Eubanks Joann H
108 Hair Olin H
110 No Return
207 Gaston County Public Library (Stanley Br) 263-4166
CHURCH INTERSECTS
303 Fisher Lloyd
305 ★ Carter Joe E 263-2357
307 Meddin Leo
309 Johnson Earsie 263-4657
311 Helms Ethel M Mrs
315 No Return
317 Lowe Doris G Mrs
319 Cannon Ned C ◎ 263-2036
326 Phil Fredk ◎ 263-2613
329 Martin Webb V ◎ 263-2226
PARKWOOD INTERSECTS
407 Spivey Saml N ◎ 263-2529
CRAIG CIR BEGINS
413 Williams Coyte W ◎ 263-2322
414 Newton Guy S Jr ◎ 263-2353
501 Coble Geo S ◎ 263-2692
POPLAR BEGINS

20

PIEDMONT AV (MT HOLLY) FROM 1 WEST OF DODGE ST EAST 1 SOUTH OF E CATAWBA AV

ZIP CODE 28120
211 Vacant
217 Kennedy John J ◎ 827-2573
223 Hendrix Faye C Mrs ◎ 827-4433
229 Calloway Vernon L ◎
DODGE BEGINS
HIGHLAND INTERSECTS
308 Cole Rudy B ◎ 827-3345
317 Gardner Gary 827-6472
320 Hogan John
328 Hancock Willie O 827-4656
HILL INTERSECTS
ALEXANDER INTERSECTS
500 Conner John H 827-3143
507 Sanders John A
508 ★ Pope Lottie M
508a Farrar Mary C Mrs 827-6522
509 Johnson Bruce N
511 Mitchell Napoleon
512 Moore Robt J
513 Vacant
519 Moore J B 827-7210
Rear Vacant
520 Burris Wm ◎ 827-3847
524 Hall Geo A ◎ 827-3660
525 Foster Leroy ◎ 827-5521
Rear Vacant
528 Mack Wm J ◎ 827-3755
LEE ENDS
614 Waste Treatment Plant
615 Stowe Ernest R ◎ 827-4307
616 Burris Viola S Mrs ◎ 827-7681
617 Vacant

10

PIEDMONT RD —FROM 10TH ST EAST 1 SOUTH OF EDGEMONT AV

ZIP CODE 28012
101 Robinson Johnny M ◎ 825-8616
105 Baker Ray H ◎ 825-8472
107 Mc Cumbee Marjorie E Mrs ◎ 825-5791
113 Murr Roy O
115 Vacant
119 Whitworth James E ◎

GARRISON GENERAL HOSPITAL Inc.
IRMA L. MARTIN, Director
Visitors Welcome—10:30 - 11:30, 2:30 - 4:30, 7:00 - 8:00
Scientific and Personal Service.
210 S. YORK ST.
GASTONIA, N.C. (28052)
TELS. 865-1277; 865-1278
NURSES' DORMITORY 867-9256
CONSTANT CARE

BAIL BONDS
Free Bail-Bond Advice—24 Hour Service
Locally Owned and Operated "Let Homesley Send You Home"
MACK HOMESLEY BONDING CO.
116 S. South St. Gastonia, N.C. (28052) Tels. 864-5665 and 865-7651

PIEDMONT RD—Contd
161 Piedmont Processing Inc yarn bleaching & dying 825-5131

23

PIERCE AV (DICKSON HEIGHTS)—FROM 103 HELENA ST WEST 1 NORTH OF WESTLAND FARM RD

ZIP CODE 28120
NUMBERS IRREGULAR
600 Fletcher Billy G ◎ 827-3289
602 Whitesides Melvin M ◎ 827-3434
604 Payseur Earl C ◎ 827-2032
603 Byrd H Dwight ◎ 827-3406
605 ★ Mc Intosh Frank
606 ★ Lucky Eug ◎
607 Wiles Delmer R ◎ 827-2993
700 Rhyne Bobby J ◎ 827-4106
705 Loftin Charles E ◎ 827-5728
707 Huggins Grady F ◎ 827-9064
710 Watkins Hoyt W ◎ 827-6227
711 Hinkle Chess W ◎
HAWLEY BEGINS
LANE RD INTERSECTS
607 Lee Tommy ◎ 827-6156
808 Robbins J W 827-7165
809 Wilson Donald L ◎
810 Miller Thos L ◎ 827-5532
OAKWOOD DR BEGINS
900 ★ Moore Larry T ◎ 827-7663
901 Hubbeling C Stewart ◎ 827-9821
902 Wood Charles H ◎ 827-7645
903 Scruggs G G ◎ 827-6723
711 Killian Don R ◎ 827-3357
905 ★ Moore Wendel ◎
908 Capps L L Jr ◎ 827-2294
912 Nixon Eddie
918 ★ Frazier Ronald B ◎ 827-6541
919 Shuler Bobby J 827-4066
915 Abernathy Jerry M ◎ 827-2074
916 ★ Gentry James F ◎ 827-7118
ROLLINGWOOD DR BEGINS
801 Abernathy Albert L ◎ 827-6681
1002 ★ Abernathy David L ◎ 827-9706
1006 ★ Simms Dewey L ◎ 827-5251
1009 ★ Rose Charles A ◎ 827-6349
1011 ★ Huffsteller Charles E ◎ 827-7706

24

PINE RD (MT HOLLY) FROM 1501 HICKORY GROVE RD SOUTH 1 WEST OF ABERNATHY ST

ZIP CODE 28120
104 Cloninger R Leon ◎ 827-7407
201 Rogers Ernest C Jr ◎ 827-3894
208 Farmer Roy ◎
207 Altizer J Danl ◎ 827-9260
209 Hoffman Bell C Mrs ◎ 827-6544
210 Cooper Earl J ◎ 827-5360
212 Anthony Jerry L ◎
217 Holcomb Delmas E ◎ 827-6797
218 Bostic Jack
219 Moose Wm B ◎ 827-6122
302 Rhyne Grady W Jr ◎ 827-6950

144

PINE ST —CHANGED TO KEENER BLVD

13

PINE ST (ALBA TOWN) FROM 130 FORD DR SOUTH 1 EAST OF PINEWOOD DR

ZIP CODE 28101
Patterson Robt E ◎ 824-1791
Haskett Robt G ◎ 824-2436
105 Falls Harold R ◎ 824-1092

9

PINE ST (CRAMERTON) FROM W WILKINSON BLVD SOUTH

ZIP CODE 28032
301 Watts Ed ◎
302 Farmer Joseph 824-4137
304 Sherer Geo H ◎ 824-2058

23

PINE ST (MT HOLLY)—FROM NIMS ST NORTH (AND ½ BLK SOUTH) 1 NORTHWEST OF MAIN ST

ZIP CODE 28120

PINE ST (MT H)—Contd
341 Ingle Virginia T Mrs ◎ 827-9062
346 Elmore Hattie S Mrs ◎ 827-2823
353 Davis John L ◎ 827-2346
354 Rickard Wm R ◎ 827-7749
360 Marshall Clarence L ◎ 827-2414
363 Dagenhart Garland L ◎ 827-5137
NIMS AV INTERSECTS
401 Overcash James H ◎ 827-3849
405 Groner James R 827-7729
407 Patterson P E ◎ 827-5998
417 Vacant
419 Womack Willie T ◎ 827-6983
CAVIN AV INTERSECTS
509 Hendrix James D
521 Vacant
OAK AV ENDS

19

PINE ST (SPRINGWOOD) FROM 170 MT HOLLY-MC ADENVILLE RD EAST AND SOUTH 1 NORTH OF OAK ST

ZIP CODE 28012
200 Jenkins Ronald A ◎ 827-5326
201 Wilcox Lee Thos ◎ 827-2683
202 Vacant
204 Mc Andrews Pearl Mrs
205 Hambrick S Richd ◎ 827-9544
207 Blanton Ronald ◎ 827-5491
OAK INTERSECTS

19

PINEWOOD CIR —FROM 310 PERFECTION AV SOUTH

ZIP CODE 28012
101 Schronce Edw L ◎ 827-3428
102 Rhinehart M T ◎ 827-5688
103★ Watts James 827-7739
104 Huffstetler Ted L ◎ 827-4563
105 Wilson Charles G ◎ 827-7443
106 Huffstetler Pete M ◎
107 Broome Paschal H ◎ 827-5633
108 Bolin Jack M ◎
109 Ward C Fredk ◎ 827-7423
111 Sherard M H ◎
112★ Teno Talmadge ◎ 827-6851

13

PINEWOOD DR (ALBA TOWN)—FROM 132 FORD DR NORTH 1 WEST OF PINE ST

ZIP CODE 28101
214★ Hutchins Gilman E ◎ 824-4030
306 Garrett F F ◎ 824-2653
901 Hallman Edw L ◎ 824-2938
903 Smith E Don ◎ 824-2430
905 Payne Toney L ◎ 824-1345
906 Jackson Jack C ◎ 824-1628
907 Poole Geo ◎ 824-9682
908 Jackson Hubert L ◎
909 Mc Cauley Ronald E ◎ 824-9644
AVONDALE RD BEGINS

15

PLEASANT ST (NORTH BELMONT)—FROM 60 CASON ST NORTHWEST 2 NORTHEAST OF ACME RD

ZIP CODE 28012
1 Starnes Benny L 827-3556
2 Queen Ralph B
3 Gordon Robt
4 Mize Alf R
5★ Brittain Charles A
6★ Mc Coy Larry
7 Walden Parks T 827-2238
8 Campbell Virginia 827-2249
LINFORD BEGINS
9 Rhyne C Monroe 827-5473
10★ Martin Al
11 Vacant
83 Richards Wm E 827-6859
PERFECTION RD INTERSECTS

8

PLUM ST —FROM 4 S 5TH ST SOUTHEAST 3 SOUTHWEST OF CATAWBA ST

ZIP CODE 28012
612★ Norwood James B Jr
614★ Helms Margt Mrs
616 Vacant
TUCKER ST INTERSECTS
704 Herron David D 825-9235
706★ Williams David
712★ Frady Wm
714★ Davis Russell
716 Meeler Curt
8TH ST INTERSECTS

WOOD PANELING
LOWE'S OF GASTONIA
Building Materials and Mobile Homes
Brand Name Retailer of the Year (1974)
Tel. (704) 867-4441
1301 Bessemer City Rd.
Gastonia, N.C. (28052)
TOP QUALITY BUILDING SUPPLIES

Quick AUTO LOANS
m and j FINANCE CORPORATION
728 E. Franklin Blvd.
Gastonia, N.C. (28052)
Tel. 864-4316

26

PLUM ST W (STANLEY)
FROM 130 S MAIN ST WEST 1 SOUTH OF CHESTNUT ST

ZIP CODE 28164
BUCKOAK INTERSECTS
204 Forrester James S phys 263-4716
208 Terry Remberent C
306 ★ Welch Frank D 263-8030
310 Cannon Bessie Mrs ◎ 263-2312
311 Vacant
316 Hart Marion E ◎ 263-2027
317 Caldwell Horace E ◎ 263-2009
318 Jones Lula I Mrs 263-2028
319 Randolph Cole B ◎ 263-2532
320 Vacant
PARK DR BEGINS
400 Vacant
416 ★ Ballard Walter P

4

POINT CIR —FROM 500 JULIA AV SOUTH IN A CIRCLE

ZIP CODE 28012
100 Gattis Billy E ◎ 825-5733
102 ★ Seifert Robt E ◎ 825-9321
106 Whitener Harold M ◎ 825-2207
109 Lewis Alice W Mrs 825-9410
111 Perry Raymond S 825-3472
112 Brown Amos C ◎ 825-9319
LAKEVIEW DR BEGINS
114 Hardie Harry F ◎ 825-3619
116 Robinson John W Jr ◎ 825-5650
118 Yerton Luther W ◎ 825-5698
120 Conner Joney D ◎ 825-3140
124 Stalvey Jeanette W Mrs ◎ 825-5789
125 ★ Royal W Durwood ◎ 825-9704
132 Wilson Billy W ◎ 825-2630
134 Long Howard E ◎ 825-8878
138 Patterson Rachel W Mrs ◎ 825-5862
140 Wilson Knox M ◎ 825-2740
200 ★ Mitchem John ◎
203 ★ Walters Douglas R ◎ 825-8814
204 Greene W H ◎ 825-2543
205 Pilgrim Dennis D ◎ 825-5375
206 Eldridge Charles R ◎ 825-5504
207 Richards Joe H ◎ 825-3410
208 Warren James L ◎ 825-8335
209 Nixon C G ◎ 825-8581
210 Hodge L Lamar ◎ 825-5570
211 ★ O'Dare W A
212 ★ Mc Intosh Harold J 825-9287
213 Dobbins Kenneth J 825-8344
214 Huffstetler Donald M ◎ 825-5496
215 Helton Harold

144

POPLAR ST —FROM 208 S MAIN ST EAST 4 SOUTH OF SOU RY

ZIP CODE 28012
7 Whaley Jeril E ◎ 825-8998
9 Mc Call Hattie L Mrs ◎ 825-8596
10 Dellinger Olin K ◎ 825-8470
12 Denton Jimmy R 825-9158
13 Hedrick Jack ◎ 825-2217
15 ★ Boxter Wm J ◎ 825-9547
16 Gaston Harley B Jr ◎ 825-8316
17 Chapman John A ◎ 825-8678
19 Armstrong Emmett M ◎ 825-2144
20 Lewis W Fred ◎ 825-8882
22 Armstrong J Earl ◎ 825-8497
HALL BEGINS
102 No Return
103 Jenkins Maynard H ◎ 825-2661
Willis Jeanette 825-2342
104 ★ Lawrence Dock 825-3356
105 Warren James L ◎ 825-8112
107 Armstrong James D ◎ 825-2738
Play-Town Nursery 825-2738
108 Dixon Fred L ◎ 825-8434
109 Vacant
111 Featherston Ralph L ◎ 825-2348
Featherston Myrtle A Mrs furn rms
112 Mc Knight Robt L ◎ 825-8591
113 Pack Geo L ◎ 825-2122
114 Brown Lawrence A ◎ 825-2338
Rear Van Vynckt Steven M ◎ 825-9695

FIRST UNION NATIONAL BANK
Complete Banking Service
101 S. MAIN ST., P.O. BOX 567
MOUNT HOLLY, N.C. (28120) — TEL. 827-5821

POPLAR ST—Contd
115 Bumgardner Leonard W ◎ 825-2665
116 Apartments
1 Walden Randy
2 Mellon Lorene 825-2723
3 No Return
4 Mc Neil Eliz F 825-8449
JOHNSON INTERSECTS
201 Hardin Georgia J Mrs ◎ 825-2212
203 Laughlin John D
205 Johnson Roger ◎

9

POPLAR ST (CRAMERTON) FROM 213 10TH ST EAST 3 NORTH OF SOU RY

ZIP CODE 28032
227 Carter Georgia B Mrs ◎ 824-1364

13

POPLAR ST (MC ADENVILLE)—FROM 7 WESLEYAN DR WEST 1 SOUTH OF MAIN ST

ZIP CODE 28101
7 Jenkins Bill B
9 Biggerstaff Twitt R 824-1608
13 ★ Clark Dewey Jr 824-4588
15 Vacant
17 Brittian Nelson C
29 Bynum Geo B 824-2379
33 Vacant
37 Thomas James R 824-3632
39 Freeman Grady L 824-3329
41 No Return
45 Bramblet Mack M 824-2839
47 ★ Botts Roy M
49 ★ Richards W Keith 824-4583
61 Prim Marie F Mrs 824-3041

28

POPLAR ST E (STANLEY) FROM 417 PETERSON ST EAST 2 NORTH OF E PARKWOOD ST

ZIP CODE 28164
203 Kirkland Fred L ◎ 263-2668
207 Gantt J R ◎ 263-4478
413 Rhyne Larry ◎ 263-4981
414 Helms Mack ◎ 263-8046
415 Caldwell Bobby E ◎ 263-2758
416 Freeman Roy L ◎ 263-2088
417 Smith Benj N Jr ◎ 263-4581
419 Bridgeman John C ◎
423 Mc Ginnis Larry L ◎ 263-4223

27

POPLAR ST W (STANLEY) FROM 500 N MAIN ST WEST 6 NORTH OF W CHESTNUT ST

ZIP CODE 28164
107 Murphy Hunter W ◎ 263-2587
108 Huffstetler Ocie C Mrs ◎ 263-4808
109 Ballard Ernest L 263-2590
111 Cannon Cora M Mrs ◎ 263-8122
112 Hicks Jimmy F
113 Cannon Gerline S Mrs ◎ 263-2747
114 Spargo Virginia K Mrs ◎
200 Howell Lula H Mrs
201 Lineberger Carroll B ◎ 263-2325
204 Teddy Leon M ◎
205 Bennett John H ◎ 263-2032
208 ★ Hicks John H
212 White Venoy A ◎ 263-4032
213 Jamison Paul P ◎ 263-8127
2D ST INTERSECTS
300 Harrelson David V ◎ 236-8102
301 Cloninger Charles W
303 Reagan James ◎ 263-4638

521 Julia Ave.
ADMIRAL
COLORCRAFT TELEVISION SERVICE
Quality Workmanship—17 Years Experience—Most Sets Repaired In Your Home While You Watch
Prompt and Dependable Service—Pick-Up and Delivery
Telephone 825-8415
ZENITH
THE ROYALTY OF TELEVISION
Belmont, N.C. (28012)

THE MASSEY COMPANY
Hardware
117 S. Main St.
Tel. 827-2431
P.O. Box 26
Mount Holly, N.C. (28120)
Industrial
500 E. Central Av.
Tel. 827-9661

FIRST FEDERAL SAVINGS AND LOAN ASSOCIATION
Main Office 251 W. Main Av., Gastonia, N.C. (28052)
Abbey Plaza Branch All Offices Dial 865-7485
Also Downtown Gastonia; Dixie Village; South Gastonia;
Akers Center; Downtown Dallas
INSURED

W POPLAR ST (STN)—Contd
304 ★ Wyatt Larry W ◎ 263-2820
305 Norkett James W
306 ★ Shepard Lois J
310 Brown Donny A
312 Gregory Addie E
314 Handsel James R ◎ 263-2395
311 Brooks Aguilla S Mrs ◎ 263-2534

171

PRICE ST (CATAWBA HEIGHTS)—FROM MAUNEY ST NORTHWEST 1 EAST OF EASTWOOD DR

ZIP CODE 28012
102 ★ Postell John ◎
104 Cagle Fred F ◎
106 Cagle Benj F ◎
114 ★ Galloway Charlie ◎ 827-3194
202 Vacant (202-03)
206 Lambert Thos A ◎ 827-2793
207 Arrowood Keith
211 Stewart Leda E Mrs 827-5760
217 Vacant

144

PRINCE ST —FROM 124 BRYANT ST SOUTHEAST 2 EAST OF S CENTRAL AV

ZIP CODE 28012
108 Dellinger Ross W ◎ 825-2764
109 ★ Mullins Edmond L ◎ 825-8028
110 Joye Billy W ◎ 825-2627
HALL EXTN INTERSECTS
135 Bess Cody W ◎ 825-8508
205 ★ Pullin John W

14

PRISCILLA ST —FROM 102 E WILKINSON BLVD NORTH 4 EAST OF PARK ST

ZIP CODE 28012
104 Carnes Paul L
106 Cannan Maurice E ◎ 825-3053
LINE DR INTERSECTS

1

QUINCEY DR —FROM SOUTHERN ST NORTH 2 WEST OF N CENTRAL AV

ZIP CODE 28012
113 No Return
115 Ramsey Robt V ◎ 825-2301
119 Horne Clyde J ◎ 825-8323
121 Vacant
WOODROW AV INTERSECTS

23

RACHEL ST (DICKSON HEIGHTS)—FROM WESTLAND FARM RD NORTH 2 WEST OF W CHARLOTTE AV

ZIP CODE 28120
102 Bradshaw Vernie W Mrs ◎ 827-5620
103 ★ Hinson Norene Mrs ◎
104 Stevenson Jack D ◎ 827-2388
105 Russell Hazeline P Mrs ◎ 827-3064

21

RANKIN AV (MT HOLLY) FROM 620 S MAIN ST NORTHWEST 3 SOUTHWEST OF GLENDALE AV

ZIP CODE 28120
101 Mc Connell Fence Co 827-6516
101a Ross Fred C
104 Mc Connell Sarah R Mrs ◎ 827-5647
108 Mc Connell Fence (stge)
OAK GROVE DR BEGINS
201 Duncan Coin Washerette 827-4653
201a Lancaster John C
203 ★ Beatty Ralph ◎ 827-3050

SHERRILL INDUSTRIES, Inc.
STAMPINGS — SPRINGS — CASTINGS
AUTOMATIC SCREW MACHINE PRODUCTS
Dallas-Cherryville Hwy. 277
Gastonia, N.C. (28052)
P.O. Drawer 578
Tel. (704) 922-7871

REALTOR®
DIXON PROPERTIES, Inc.
REAL ESTATE — APPRAISALS AND SALES
BUILDERS ● DEVELOPERS
27 Catawba St., P.O. Drawer P
Belmont, N.C. (28012)
Tel. 825-5151

RANKIN AV (MT H)—Contd
205 Bailey Carolyn H Mrs ◎ 827-2058
207 Collins Coiffures 827-5129
Rear Collins Ellie C Mrs 827-5129
208 Mount Holly Church Of God
208½ Vacant
209 Smith Thelma L Mrs
210 Church Of God (Youth Center)
HICKS CIR BEGINS
301 Perkins Norman B Rev ◎ 827-3146
303 Barr Alice Y Mrs ◎ 827-5972
305 ★ Mims Harold
ADRIAN BEGINS
HAWTHORNE AV ENDS
504 Vacant
508 Chatter Box The
509 Loftin Richd L bldg contr 827-6611
510 Hoffman Ella W Mrs ◎ 827-4916
514 Hoffman Lura T Mrs ◎ 827-6270
SCOTT ENDS
521 Lowe B David ◎ 827-6172
522 Williams W B Jr ◎ 827-5054
523 Terry A Rufus Jr ◎ 827-6448
524 Jordan Grady C ◎ 827-2235
525 Treadway Apartments
1 Vacant
2 Smith Mary R Mrs 827-9381
3 Messer Claudia
4 Mc Clure Carl
526 Vaughn Robt L 827-2934
528 Breakfield Connie ◎ 827-9680
MADORA BEGINS
601 Broome Curtis C ◎ 827-6361
602a Helton Alf
603 ★ Nolen Joe C
604 Terry A Rufus ◎ 827-6409
605 Whitner Margt E ◎
606 Isenhour Allen L 827-9367
GLENDALE AV ENDS
607 Juhan Alice M ◎ 827-3961
608 Vacant
609 ★ Hill Tony ◎
611 Carpenter Andrew ◎ 827-4395
RICK BEGINS
701 ★ Broome Curtis Y ◎
703 Fuller Lizzie
705 ★ Jonas Richd A ◎ 827-2030
LOYA BEGINS
707 Early J Garland Rev 927-9327
709 Second Baptist Church 827-5181
711 Pine View Cemetery (SIDE)
CATAWBA AV INTERSECTS
CITY LIMIT

11

RANKIN ST —FROM 124 FORD ST NORTH

ZIP CODE 28012
101 Brock Ray 825-9482
103 Pennington Everett W 825-2890
104 ★ Baker Jamie H
105 Manus Josh A 825-8905
106 Vacant
107 No Return
108 Vacant
RIKARD BEGINS
111 Nivens Paul E 825-9281
113 Carter Willie 825-8687
114 Brown Jake
115 Miller Clyde
117 Rikard Arth M 825-2067
118 ★ Hughes Tess Mrs
120 ★ Smith John H
CROSS INTERSECTS
200 Harvey Gerald D ◎
201 Wheeler Mark D
203 Baker James
204 Meeler Clyde R
205 Woodward T
206 ★ Vincent Tim
207 ★ Smith Charles
208 ★ Ball Charles
210 ★ Sanderson B Boice
212 Trull Perry

GASTONIA UNITED OIL CO., INC.
HOYLE T. EFIRD, President-Treasurer
American Gasoline—Oils and Heating Oil
Office: 2766 E. Ozark Ave., Ranlo, N.C. (28052)
Drawer 68, Gastonia, N.C. (28052)
Tel. 824-3561
AMOCO ®

CNB GNB
YOUR HOMETOWN BANK
THE CITIZENS NATIONAL BANK
"YOUR HOMETOWN BANK"
Gastonia—Belmont Abbey College—Cramerton—Lowell—Stanley—Mt. Holly—Dallas
FDIC
Each depositor insured to $40,000
FEDERAL DEPOSIT INSURANCE CORPORATION

MOUNT HOLLY, N.C.
Growing in Beauty and Business
133 S. Main St., P.O. Box 406 (Mt. H; 28120) Tel. 827-3931

144

RAYMOND ST —FROM 20 STOWE RD SOUTH

ZIP CODE 28012
1 Norris Floyd R ◎ 825-8555
2 Winters Jack R ◎ 825-8851
3 Coyle Joseph F ◎ 825-9247
JAMES DR INTERSECTS

19

REESE ST (SPRINGWOOD) FROM 128 MT HOLLY-MC ADENVILLE RD NORTHWEST 2 SOUTHWEST OF JENKINS ST

ZIP CODE 28012
100 Webb Carroll A ◎ 827-4968
103 ★ Peeler Tommy
105 Kearns Robt A 827-9349
109 Vacant
113 Bartlett Andrew P ◎ 827-2990
BARTLETT ST BEGINS
119b Lamkin Frank M ◎ 827-2817
119c Galloway Minnie Mrs ◎
120 Benfield Lillian ◎
★ Carter Joyce
120b ★ Engelson Richd 827-7800
120c ★ Sutton Lenoard
120d ★ Sherrill Bobby
120e ★ Forney Esther
120g ★ Millsope Eldon D ◎ 827-7756
120h ★ Owens Benj B
121a ★ Barry Michl
121b Mc Kinnish Arth M ◎ 827-9520
123 Farmer Cecil
127a Hope Otis
127b Lunsford
128a Shinelight Baptist Church
128b Sharon Memorial Freewill Baptist Church
129 Reese Robt L ◎
130 Phillips Geo H ◎
131 ★ Irvin Otis
208 ★ Eller David

1

REID ST —FROM 208 W WOODROW AV WEST 4 WEST OF N CENTRAL AV

ZIP CODE 28012
210 Thompson Evelyn 825-2774
CLAY INTERSECTS
214 Mann Jethro R ◎ 825-8725
215 Leeper Marion D ◎ 825-3487
216 Rankin Mildred C Mrs ◎
TODD INTERSECTS
CEDAR ST INTERSECTS
570 Craig's Beauty & Barber Shop
572 Club On The Hill
574 Dot's Grill
575 Williams Harvey R ◎
576 Leeper Barber Shop 825-9191
577 Green Palace Social Club
579 Vacant
LINCOLN INTERSECTS

15

RHYNE ST (NORTH BELMONT)—FROM ARC DR WEST 1 NORTHWEST OF PERFECTION AV

ZIP CODE 28012
35 Collier Etta W Mrs 827-5163
36 Dillard
37 Franks Mamie B 827-5155
38 Vacant
39 Guffee Beulah P Mrs 827-4573
40 No Return
CARSON INTERSECTS
55 Mc Carn J R 827-3390
56 Vacant
57 Grant Grady L 827-6111
58 No Return
59 Vacant
60 Parker Franklin D 827-3545
WILKINSON INTERSECTS

L. S. RANKIN & SONS, Inc
Distributor
UNION OIL COMPANY OF CALIFORNIA
union 76
P.O. Box 1084
913 W. Franklin Blvd., Gastonia, N.C. (28052)
Tels. 865-2306, 824-4374 and 825-5113
76 UNIFLAME

STOWE MERCANTILE CO.
Quality Merchandise Since 1889
CLOTHING — HARDWARE — FURNITURE
6 N. Main St., P.O. Box 232 Belmont, N.C. (28012) Tel. 825-5321

27

RHYNE ST (STANLEY)
FROM 415 N MAIN ST WEST 4 NORTH OF W CHESTNUT ST

ZIP CODE 28164
1ST INTERSECTS
106 ★ Beatty Virginia Mrs 263-8960
108 ★ Davis Robt T 263-8982
110 Ottinger Jewel T 263-2007
1ST ST ENDS
204 Fisher Thos E ◎ 263-8420
207 Reid Barbara P Mrs ◎
2D INTERSECTS
300 Rushing J Lee ◎ 263-4065
304 Garland L H ◎ 263-8653
305 Helton Ernest F 263-2053
308 Vacant
310 Peavy Le Roy
312 Clemmer James D ◎ 263-4460
3D ST ENDS
400 Norris Francis W ◎ 263-4522
402 Moore Willard H ◎ 263-2513
406 Ballard Wm H ◎ 263-2559
408 Moore G Broadus ◎ 263-2335
411 Cline Mary Q Mrs ◎ 263-4977
412 Holland Billy W ◎ 263-8240
4TH INTERSECTS

21

RICK ST (MT HOLLY)—FROM 611 RANKIN ST SOUTH 1 WEST OF MADORA ST

ZIP CODE 28120
100 Barber Willard J ◎ 827-2377
101 Hampton Mattie Mrs
102 Rick Roy T ◎
104 Rhinehart Tallie E Mrs ◎ 827-4426
108 Warren Floy B Mrs ◎ 827-4915
PARK AV INTERSECTS
200 Mc Donald Wilburn L ◎
201 Sigmon Wayne ◎ 827-5913
202 Helton A Jack ◎ 827-3772
204 Vause Eug C ◎ 827-3675
MILL AV INTERSECTS

24

RIDDLE ST (MT HOLLY)
FROM 707 W CATAWBA AVENUE EXTN SOUTH 2 WEST OF RANKIN AV

ZIP CODE 28120
700 Hill Nelson H ◎ 827-5574
710 Margaret's Beauty Shop 827-4970
Riddle Grady M ◎ 827-4970
711 Wooten Howard A ◎ 827-2562
714 Venson Mike 827-9518
718 Summitt Arth B ◎ 827-3330
724 Carpenter Pansy S Mrs ◎
733 Worlick Worth ◎
735 Mc Donald Willene ◎ 827-6884
736 Boheler Marshall G ◎ 827-6449
737 Hartsell Harold W ◎ 827-5777
738 Ray Perlie E ◎ 827-6954
741 Davis Kirby ◎
743 Mull Danl N 827-4389
744 Simpson Wm A ◎ 827-3735

24

RIDGE DR (MT HOLLY)
FROM 1437 HICKORY GROVE RD NORTHWEST 1 WEST OF ABERNATHY ST

ZIP CODE 28120
101 Rogers Will J ◎ 827-6765
104 Greene Wm T ◎ 827-4273
105 Frazier James W ◎ 827-2986
PARK RD BEGINS
203 Grindstaff John D ◎ 827-5323
205 Grigg Bobby C ◎ 827-6106
207 Russell N Smith ◎ 827-3411
209 Stroupe Hubert E ◎ 827-5754
300 Owen Jimmy L ◎ 827-5028
301 Richardson Johnnie F 827-6843

Be Insurance Wise — Buy
Watson Insurance Agency, Inc.
Phone 825-9641
126 N. Main St. Belmont, N.C. (28012)
Be Insurance Wise — Buy

Belk Matthews
"Your Happy Shopping Store"
26-28 N. Main St., P.O. Box 668, Belmont, N.C. (28012) Tel. 825-5153

RIDGE DR (MT H)—Contd
302 Bentley Michl L ◎ 827-7293
303 Crisson John E ◎ 827-5597
304 King Grady J landscaper ◎ 827-3188
305 Lawing Marcus E ◎ 827-2364
306 Putnam Robt F ◎ 827-5617
307 Lingerfelt Bobby D ◎ 827-5363
308 Helms Clyde T ◎ 827-3492
309 ★ Cook Randy ◎ 82-7792
310 Carver Sherman R ◎
311 Holland Willie E ◎ 827-5646
312 Mc Abee Carl V Jr ◎ 827-6037
313 Pryor Yates L ◎ 827-5443
315 Price Paul D ◎ 827-4520
PARK RD ENDS
317 Hendrix Gerald F ◎ 827-5825
321 Bowen Benj H ◎
322 Phillips Arth C ◎ 827-4624
324 Curtis Ray W ◎ 827-6976
326 Cannon James G ◎
327 Carpenter Parks C ◎ 827-4594
328 Terry Olean G ◎ 827-4164
328a Vacant
329 Mitchell Barry ◎ 827-7319
330 Lutz Harold L ◎ 827-4001
332 ★ Black Jackie ◎
333 ★ Bagwell Von ◎ 827-8104
336 ★ Hale Van D 827-2370
337 ★ Taylor Ronald S ◎ 827-7909
338 Payne Claude A Jr ◎ 827-2671
339 Newman Charles K ◎
341 ★ Turner Danny E 827-8155
342 Allen Donald F ◎ 827-3853
344 ★ Clapps Donald L ◎ 827-9735
346 Williams Carl R ◎ 827-2106

27

RIDGE ST (STANLEY)—FROM 1ST ST WEST 1 NORTH OF W CHURCH ST

ZIP CODE 28164
205 Bowen Lewis ◎ 263-4697
2D INTERSECTS
300 Abernathy Don R 263-8749
302 Heffner Bertha W Mrs 263-8303
305 Vacant
306 West Leroy C ◎ 263-4362
309 ★ Iverson Earl R
3D BEGINS
401 Cherry Elsie M Mrs ◎ 263-2801
403 Lowe Pearl J Mrs ◎ 263-2982
403a Small Pat 263-4898
404 ★ Queen Ronnie R
406 Vacant
407 Carter Robt L
409 Jenkins Frank D ◎
412 ★ Tripp David L 263-8347
414 Helton Mary F Mrs ◎ 263-2385
SUNSET DR INTERSECTS

24

RIDGEVIEW PARK —A RESIDENTIAL DEVELOPMENT OFF OF HICKORY GROVE RD WEST OF MT HOLLY

11

RIKARD ST —FROM 108 RANKIN ST NORTH 1 NORTH OF STOWE ST

ZIP CODE 28012
803 Sanders Otis F 825-8988
804 Rikard Herbert P ◎ 825-5691
807 Mc Donald Rachel Mrs
810 Rikard Yarns

10

RIVER DR —FROM 26 LINESTOWE DR SOUTH

ZIP CODE 28012
67 Pressley Melvin E

14

RIVER RD (BROWNTOWN) FROM 201 BROWNTOWN RD EAST IN A CIRCLE 1 NORTH OF WILKINSON BLVD

ZIP CODE 28012
101 Ballard Robt G 825-8976
104 Browntown Baptist Church
105 Webb Claude O ◎ 825-5237
107 Mc Cumbee J W ◎ 825-8719
108 Heffner Terry Rev 825-2285
109 Brown Chloe C Mrs ◎ 825-9392
115 Starling Marie B Mrs ◎ 825-8722

BUMGARDNER FUNERAL HOME Inc.

Twin Oaks Chapel

515 N. Central Ave. Belmont, N.C. (28012) Tel. 825-5301

RIVER RD (B)—Contd

Rear Zeray Helen R Mrs
116 No Return
117 Vacant
119 ★ Owen Richd M
Rear ★ Dove Ethel R
122 ★ Starling Treva D Mrs 825-3579
123 Holler Donald B ◎ 825-5648
125 ★ Starling Marie 825-8277
126 Morrow Lee J ◎
127 Summey Floyd R ◎ 825-2864
128 Cope Edgar J ◎ 825-8390
129 Brown Hoyle L ◎ 825-3544
132 Harris Grady A ◎ 825-3603
133 Brown John B ◎ 825-3847
135 Garrett Thos H ◎ 825-2091
136 Garrett Bertram M ◎ 825-2593
140 Lowery Bunia H Mrs ◎ 825-3462
141 Woods Joyce L Mrs ◎
203 No Return
204 Gaddis Lester W ◎
208 ★ Queen Wm
210 Warren Ben ◎ 825-5000
219 Stone Eug R ◎
221 Burnette Odell ◎
222 Vacant
225 Adkins Earnest ◎ 825-8393
226 Morgan James W ◎
229 Ferguson Dolly S Mrs ◎ 825-2054
230 Lockridge Sudie Mrs ◎ 825-9186
254 Vacant
258 Swain G W
260 Helms Clifton ◎
260½ ★ Thompson Franklin L ◎
261 Guerin Mae
266 Mc Curry Gary A ◎ 825-5037
267 Jones Andrew F ◎ 825-2183
269 Clemmer Perry E ◎ 825-2842
270 Correll W O
276 ★ Marsion G
278 Prince James E 825-8550
280 Deedie's Beauty Bar 825-8736
Brown Glenn D ◎ 825-8736
284 Dudley Jewell ◎ 825-2259
290 ★ Davis Harry L
292 Vacant
294 Vacant

10

RIVER ST (STOWE THREAD VILLAGE)—FROM S 10TH ST EAST 2 SOUTH OF SOU RY

ZIP CODE 28012
22 ★ Mayberry John
10TH ENDS
24 Mc Kinley Wm T 825-2448
25 ★ Padgett Harold
26 Knight John L
27 ★ Baker Carolyn
28 Mullins Larry E 825-3166
29 Burns Clayton J 825-3480
30 ★ Stiles Wm
31 Fox Carl D
32 Crump Wm E
33 Shields David 825-8941
34 Nichols Earnest F
35 ★ Lunsford David
36 Seagraves Roger D
37 Brazell Walter 825-3802
38 Parton Robt J

22

RIVER ST N (MT HOLLY) FROM 631 E CHARLOTTE AV NORTH 4 EAST OF N MAIN ST

ZIP CODE 28120
ELM AV INTERSECTS
106 Vacant
121 Anderson Annie T Mrs 827-6889
ELM ST INTERSECTS
200 Vacant
201 Allen Lois A Mrs ◎ 827-5670
209 Holdsclaw Sarah P Mrs ◎ 827-4825
212 Massey Ray T ◎
214 Vacant
218 Wise G Torrence ◎ 827-3026
219 ★ Garrett Veta 827-5282
223 Riley Doyle J ◎ 827-3887
226 Armstrong Pearl L Mrs ◎ 827-3702
227 Huitt Fred F Jr ◎ 827-4480
232 Moore James G ◎ 827-5960
HERMS AV ENDS
325 Vacant
327 Currence Cleo M Mrs 827-6352
331 No Return
335 Reid Butch

PARK-N-WASH LAUNDERETTE
OPEN 6:30 A.M. TILL MIDNIGHT
Owned and Operated By George H. and Graham C. Rumfelt
109 S. Main St., Beside Belmont Cleaners, Belmont, N.C. (28012) Tel. 825-9006

9

RIVERSIDE DR (CRAMERTON)—FROM BEGINNING OF 1ST ST SOUTHWEST ALONG RIVER 2 SOUTH OF SOU RY

ZIP CODE 28032
16 Teigue Alvin J ◎ 824-9791
2D BEGINS
35 Lingerfelt Arth E 824-4789
3D BEGINS
54 Shook Pearl H Mrs 824-3424
4TH BEGINS
75 Laws Thurman ◎ 824-3056
76 Morris Clarence V Rev 824-3182
5TH BEGINS
94 Parrot Juanita E ◎
6TH BEGINS
105 Barnes Eston A ◎ 824-3455
106 Phillips Lee ◎ 824-2368
109 Grooms Quentin L ◎
7TH BEGINS
8TH AV INTERSECTS

13

RIVERSIDE DR (MC ADENVILLE)—FROM MT HOLLY-MC ADENVILLE RD SOUTH 1 EAST OF WESLEYAN DR

ZIP CODE 28101
101 Wesley's Village Pantry 827-9195
Rear Cloninger Anne M Mrs ◎ 827-4108
105 Vacant
107 Rumfelt Bessie R Mrs
109 Rumfelt Charles 827-9912
111 Rumfelt Howard
117 Guin James L ◎ 827-5672
119 Guin Reathy S Mrs ◎ 827-5301
123 Mc Donald Margt V
202 Guin Harry F ◎ 827-2264
Rear Phillips Sam J ◎
TOWN LIMIT
602 Thrower Roy ◎ 827-4952

117

ROBINSON ST (CATAWBA HEIGHTS)—FROM 409 HENRY ST NORTHEAST 1 WEST OF 3D ST

ZIP CODE 28012
101 Martin Clyde A ◎ 827-5632
103 Byers Katie R Mrs ◎ 827-2420
105 Whiten Martha W Mrs ◎ 827-3117
107 Cooper Sandy ◎ 827-2838

14

ROGERS ST —FROM 102 BROWNTOWN RD NORTHEAST

ZIP CODE 28012
125 Helms Charles R
127 ★ Royall James ◎ 825-3328
129 ★ Shedd Kenneth

23

ROLLINGWOOD DR (DICKSON HEIGHTS)—FROM 711 PIERCE ST EAST 2 WEST OF LANE RD

ZIP CODE 28120
900 Johnson C T
911 Stafford Richd J ◎ 827-6216
915 Koerber G T ◎ 827-7481
919 Hager U G Jr 827-9501
921 ★ Mauldin Doug
922 Wrenn J David Jr ◎ 827-6762
924 Vinson Lewis E ◎ 827-6527
926 Green A R ◎ 827-8195
PIERCE ST INTERSECTS

27

ROLLINS ST (STANLEY) FROM 709 N MAIN ST WEST 1 NORTH OF HOVIS RD

ZIP CODE 28164
102 Hall Daisy P Mrs ◎ 263-8044
102a Hall Robt L ◎ 263-8331
102b Vacant
102c ★ Hall Robt L 263-8844
105 Summitt Richd C 263-4918
106 ★ Walker Henry A 263-8823
107 Hudson Richd D 263-4323
109 ★ Black Hollas Jr

ROLLINS ST (STN)—Contd
110 Sherrill Kenneth C
111 No Return
112 Vickers Saml R 263-4264
113 Brewer Geo D 263-8769
114 Pressly Wm N ◎
115 ★ Cash Marleen
116 Miller Nelda P Mrs 263-8762
117 Perry Blanche Mrs 263-4666
118 ★ Evans Mable K
BUCKOAK INTERSECTS
MURPHY ST ENDS
201 Stone Floyd B 263-4101
302 ★ Orgeron Alex R 263-8412
308a Baker Elden C 263-8326
308b Vacant
310 Cherry Creighton ◎ 263-8280
318 ★ Horne Maurice Mrs
4TH ST ENDS

15

ROPER ST (NORTH BELMONT)—FROM SCHOOL ST EAST THEN SOUTH 1 NORTHEAST OF WOODLAWN ST

ZI0 CODE 28012
101 Vacant
104 Finley Jerry C
105 Heffner Vernon ◎ 827-2462
106 Clanton Kath Mrs
107 Eudy
108 Smith Roberta S Mrs
827-2398
108½ Johnson Jimmie L
110 ★ Bain Troy
111 Simmons Ralph E 827-4230
112 ★ Smith Sharon S Mrs ◎
827-4300
114 ★ Beal Ellen Mrs ◎
116 Eubanks James O ◎ 827-3387
118 Hagans Lewis W ◎ 827-3553
120 Mims Rayford A ◎
122 Costner Vergie P Mrs ◎
827-3398
124 Burnette Lewis J ◎ 827-6232
WOODLAWN INTERSECTS

117

ROSE ST (CATAWBA HEIGHTS)—FROM BELMONT-MT HOLLY RD NORTHWEST THEN NORTH 2 NORTHEAST OF BELTON AV

ZIP CODE 28012
106 ★ Davis Johnnie
107 Mc Ginnis Helen H Mrs ◎
827-2659
109 Mc Cumbee James ◎
827-6914
110 Guin Beulah V Mrs ◎
827-3688
111 ★ Gadd Connie Mrs ◎
827-5588
113 Gadd W W 827-9645
201 Harrelson Ray ◎ 827-2719
203 Traywick Robt F ◎ 827-2718
205 Guin Howard W ◎ 827-2642
206 Brock James T ◎ 827-6060
207 Edens Christopher C Jr ◎
827-5959
208 Hinkle Jack G ◎ 827-2728
209 Cauthen Tommy ◎
210 Thrower Clyde A ◎ 827-2987
211 Mc Lean Frank E ◎ 827-2801
213 Arnold Marjorie A Mrs ◎
827-5228
214 Parrish Ralph M ◎
215 Gardner B I ◎ 827-6039
217 Lee James D
220 ★ Brookshire Bennie B ◎
221 ★ Bishop Joe F ◎
223 Best John J ◎ 827-6610
225 Johnson V Jerry ◎ 827-2782
Rear Johnson Jake ◎
227 Goodnight John R
229 Clarke Shane
231 Gibson Dorothy S Mrs ◎
827-2423
233 Pilkington Delmas
CATAWBA AV INTERSECTS

23

RUSH AV (MT HOLLY) FROM 500 WOODLAWN RD NORTH 1 NORTHWEST OF HAWTHORNE ST

ZIP CODE 28120
100 Blackwell Woodrow P ◎
827-6269
103 Scott Joseph W ◎ 827-5502
108 American & Efird Mills Inc
(Rush Plant) cotton gds mfrs
827-4311

1

SACCO ST —FROM W WOODROW AV NORTH 2 WEST OF N CENTRAL AV

ZIP CODE 28012
103 Pettis Sarah ◎ 825-8490
105 Vacant
106 Earl Farris Jr 825-5297
CLAY ST EXTN BEGINS
201 Forney James 825-5760
CLAY ST ENDS
203 Mitchell Bobby R 825-5746
205 Leeper Eva M 825-5879
205½ Vacant
206 Mc Knight Sonora D Mrs ◎
825-5625

FIRST FEDERAL SAVINGS AND LOAN ASSOCIATION
Main Office 251 W. Main Av., Gastonia, N.C. (28052)
Abbey Plaza Branch All Offices Dial 865-7485
Also Downtown Gastonia; Dixie Village; South Gastonia;
Akers Center; Downtown Dallas
INSURED

SACCO ST—Contd
207 Curry Margt W Mrs ◎
ELM ST BEGINS
208 Wylie Lula M ◎ 825-2469
209 Armstrong Snack Bar
215 Hood Memorial A M E Zion Church
TODD ST ENTN BEGINS
296 ★ Monroe Eddie L
298 Bowen Mary
301 Reid Bernard F ◎ 825-8627
CEDAR ST ENDS
302 Vacant
304 Biggers Geo W ◎ 825-5070
306 Mc Neil Robt 825-2523
308 Forney Verlon ◎ 825-8660
310 Shoats Helen M Mrs ◎
LINCOLN INTERSECTS

1

SACCO ST EXTN

ZIP CODE 28012
501 ★ Rankin Garnell 825-8287
503 Rankin Nellie B Mrs ◎ 825-3587
504 Vacant
507 Strain Bessie C Mrs ◎ 825-9350
508 Brannon Wm C ◎ 825-5676
510 Forney Verlon L Jr ◎ 825-8321
513 Leeper Kermit E ◎
514 Reid Jack J 825-8662
515 ★ Cobb O Dell

1

SACCO ST EXTN —FROM 214 LINCOLN ST NORTHWEST

23

SADLER RD (MT HOLLY) FROM 1401 N MAIN ST WEST 2 NORTH OF JENKINS AV

ZIP CODE 28120
105 Thompson
106 Crouch C Roy ◎ 827-3198
107 Lanier Glenn W ◎ 827-5412
108 Vacant
115 Burch Van Eddie 827-3437
116 Caston B P
GLENN DR BEGINS
117 Vacant
118 Tarlton W L 827-3780
120 Hager Willie W ◎
121 Adams W Harold ◎ 827-3980
128 Mayberry Rome Z ◎
130 Allison John B
133 Bumgarner Walter J Jr ◎
134 Mayberry J Paul ◎
137 Mc Call Donald E

117

SCHOOL DR (CATAWBA HEIGHTS)—FROM MARGARETTE AV NORTH 1 WEST OF 3D ST

ZIP CODE 28012
101 Catawba Heights Elementary School 822-3221

15

SCHOOL ST (NORTH BELMONT)—FROM ACME RD WEST 1 NORTH OF O'DANIEL ST

ZIP CODE 28012
101 Pressley Genevieve Mrs
102 Skidmore Cary M Mrs ◎ 827-2089
103 Bynum Claudia R Mrs 827-2077
Rear Helms Rosa Mrs
104 Willis Ralph L ◎ 827-4129
104½ ★ Crisp James
105 Satterfield Maude B Mrs 827-2239
106 Full Gospel Church The
107 Thompson Wm N ◎
108 Van Dyke John A Rev ◎ 827-2242
109 Moore Harold
110 Van Dyke Paul D 827-6928
111 No Return
112 Nolen John R ◎
114 Cook Joe H ◎ 827-4192
APRICOT BEGINS
118 Floyd Johnnie E Jr Rev 827-3359
120 Goshen Free Will Baptist Church 827-3076
ROPER BEGINS
201 Payseur Willie J ◎
203 ★ Skidmore Dwight ◎
211 Kale John P ◎ 827-6657
213 Solomon Paul 827-6222
WOODLAWN INTERSECTS

9

SCOGGINS ST (CRAMERTON)—FROM 280 8TH AV NORTH

ZIP CODE 28032
279½ Vaughn Kenneth
287 Waters R Fred ◎ 824-1858
288 Smith Milton B ◎ 824-3274
289 Teigue James E 824-4776
290 ★ Elgin Cohen N

21

SCOTT ST (MT HOLLY) FROM 310 W CATAWBA AV SOUTH 1 WEST OF S HAWTHORNE ST

ZIP CODE 28120
333 Dunn Lillian G ◎ 827-6484
334 Kirby Moffitt D ◎ 827-3306
336 Bailey Howard E ◎ 827-3631
HUITT BEGINS
339 ★ Cogdill Randall ◎ 827-3247
342 Johnson Everett P ◎ 827-3668
347 Messer Margt B ◎
350 Helms Leonard E ◎ 827-2928
353 Piercy Robt E ◎ 827-2957
363 Johnson S Adrian ◎ 827-4203
366 Rumfelt Barry N ◎ 827-6281
367 Helton Kenneth E ◎ 827-2886
GLENDALE AV INTERSECTS
369 Burns Ola L Mrs ◎ 827-3405
373 Greene Hobert W ◎ 827-4975
377 Simmons Joseph E ◎ 827-9424
381 Vacant
382 Leviner T E Rev 827-2193
389 Hendrix Iva D Mrs ◎ 827-4139
395 Riley Emma M Mrs ◎ 827-2078
399 Helton Viola C Mrs ◎ 827-2286
403 Bumgardner Brice E ◎ 827-4153
405 ★ Reese Dewey F
408 Pentecostal Holiness Church
RANKIN AV INTERSECTS

4

SECREST AV —A CONTINUATION OF SECREST ST FROM SPRING ST WEST 1 SOUTH OF FAIRES AV

ZIP CODE 28012
503 Terry Judy P Mrs 825-3661
505 Sigmon Estelle W Mrs 825-3161
506 Norwood Backhoe Service 825-9130
Norwood Donald F ◎ 825-9130
508 Norwood Reidie ◎ 825-4766
511 Sanders John H ◎ 825-8932
512 Kendrick Jim L ◎ 825-5553
SPRING INTERSECTS
601 Nichols Grayson ◎ 825-2850
607 Harper Wm E ◎ 825-5204
608 Abee Walter J ◎ 825-5007
617 ★ Bryant John P
618 ★ Ross Luther ◎
620 Eudy Joseph C 825-8211
621 Clark Hester R Mrs ◎ 825-2003
624 Paxton James E 825-2137
627 Ray Paul E ◎ 825-5741
628 Smith Ralph J ◎ 825-5257
628½ Vacant
630 Stanley Mary C Mrs ◎ 825-2526
631 Gryder David P ◎ 825-8409
632 Mills Lollie M Mrs ◎ 825-2042
633 Helms Earl A ◎ 825-2724
634 Van Pelt Lois B Mrs ◎ 825-2791
635 ★ Goins Eug ◎ 825-5596
636 London James C ◎ 825-2659
637 Clemmer Willie S Mrs 825-2426
MARK BEGINS
702 Hovis Archie L ◎ 825-2941
703 Saint Mark's United Methodist Church
704 Vacant
706 No Return
708 ★ Penley Kelly Jr 825-9519
710 Vacant
712 Lyerly Jack N 825-5717
714 Vacant
MAIN INTERSECTS

15

SHAW ST (NORTH BELMONT)—FROM 16 PERFECTION AV NORTHWEST 2 EAST OF CARSON ST

ZIP CODE 28012
29 Vacant
30 Moore Joe
31 ★ Long Alice M 827-6538
32 Vacant
33 Hester Roy
34 Vacant
77 No Return
78 ★ Gibson Robt L 827-9929
79 Hardin Charles
80 Vacant
81 Burchfield Martin L

CNB CTB
YOUR HOMETOWN BANK
THE CITIZENS NATIONAL BANK
"YOUR HOMETOWN BANK"
Gastonia—Belmont Abbey College—Cramerton—Lowell—Stanley—Mt. Holly—Dallas
FDIC
Each depositor insured to $40,000
FEDERAL DEPOSIT INSURANCE CORPORATION

McCALL BROTHERS INC.
Well Drilling—Water Systems
Water Mains—Waste Treatment
Pumps—Sewer Mains
Tel. 399-1506
6700 Belhaven Blvd.
Charlotte, N.C. (28216)

SHAW ST—Contd
82 Penley Boyd S 827-9562

6

SHORT ST —FROM SOU RY
SOUTH 1 WEST OF 1ST ST

ZIP CODE 28012
2 ★ Hamrick Lee
4 ★ Truett Charles
BACK BEGINS
6 Laney Ann
7 ★ Hinson Pasty Mrs
9 Hinson Bobby A
10 Hinson Jack 825-5723

21

SHORT ST (MT HOLLY)
FROM 105 WOODS ST WEST
1 SOUTH OF HICKS CIR

ZIP CODE 28120
101 Vacant
103 Riley Jack R ◎ 827-3465
104 Stone Bartley A ◎ 827-3210
105 ★ Snipe Richd
BELL INTERSECTS

4

SIMMS AV —FROM 641
VERNON AV NORTH

ZIP CODE 28102

8

SLOAN ST —FROM 710
CATAWBA ST NORTHEAST
1 NORTHWEST OF 9TH ST

ZIP CODE 28012
106 Wiggins Fed 825-8828
107 Lawing Eula M Mrs ◎ 825-2702
111 Justus Ernest W 825-5217
111½ ★ Hoffman Earl
114 Rogers Virginia A Mrs
115 Wingate David F ◎ 825-2768
116 Shelton Johnny 825-9582
117 Hawkins Martha H Mrs ◎ 825-2572
120 Nichols Wm C ◎ 825-5076
121 Selvey Alma L Mrs ◎ 825-8576
CITY LIMITS
200 Stowe James M ◎ 825-2267
201 Vacant
205 Russell Fredk G ◎ 825-3108
207 Gregory Luther Jr ◎ 825-2479
209 Stone Lossie W Mrs ◎ 825-2352
210 Layman Lula A Mrs ◎ 825-5442
210a Buchanan Roberta A
211 Hamilton Wm T ◎ 825-5969
212 Bagwell Lela G Mrs ◎ 825-2360
212½ Jenkins Miles R 825-2362
213 Bookout Bessie J Mrs ◎
214 Mullis Denby W ◎ 825-2031
216 Frady Robt ◎
217 Armstrong Saml L ◎ 825-5552
218 Hamilton James O ◎ 825-8538
219 Brown Leckie L Mrs ◎ 825-5298
221 Vacant
223 Robinson G Lee ◎ 825-2156
225 Frady Eva C Mrs ◎ 825-8009
SLOAN ST ENDS

144

SMITH ST —FROM 117 S
MAIN ST SOUTHEAST

ZIP CODE 28012
BRYANT INTERSECTS
8 Carpenter Don L 825-3006

17

SMITH ST (CATAWBA
HEIGHTS)—FROM BEATTY
RD SOUTHWEST
SOUTHEAST OF BELMONT-
MT HOLLY RD

ZIP CODE 28012
BLANCHE INTERSECTS
204 No Return
206 Hagans Jimmy
207 Jack's Trailer Park 827-6640
Connard Daryl 827-3409
Green John 827-5367
Bumgardner Rodney ◎ 827-7895
209 Shield Real Estate 827-9521
210 Mc Lean J D Breward ◎ 827-3576
LOUISE INTERSECTS
404 Phillips Reginald W ◎ 827-4081

SMITH ST (CH)—Contd
405 Lowe Mattie R Mrs ◎ 827-2189
FITE RD INTERSECTS
409 Ritchie Clara A Mrs ◎ 827-2044

144

SMOKY HOLLOW —A SETTLEMENT ON PRINCE ST

144

SOUTH ST —FROM SOUTH POINT RD EAST 2 SOUTH OF CITY LIMIT

ZIP CODE 28012
EAST AV INTERSECTS
209 Hand Lola M Mrs ◎ 825-5818
213 Grier Elsie ◎ 825-5701
304 Lindsay Lester
306 ★ Phillips Robt
308 Hogan Katie C Mrs ◎ 825-8184
310 Grier Geo L ◎ 825-5832
312 Hogan Amanda D Mrs ◎ 825-3388
314 Roseboro Miles C ◎ 825-8718
316 Mildred's Beauty Shoppe
323 Lewis Jasper W Mrs 825-2311

144

SOUTH ST EXTN —FROM 716 EAST AV EAST AND WEST

ZIP CODE 28012
305 Stowe Grier ◎ 825-5842

11

SOUTH FORK ST —FROM BELMONT-MT HOLLY RD WEST 1 NORTH OF W WILKINSON BLVD

ZIP CODE 28012
102 ★ Mc Peters Gerald
104 ★ Shook Fannie 825-8587
106 Abernathy James W 825-8587
108 ★ Brock Helen 825-3802
110 ★ Eubanks Sarah
112 ★ Berry Paul
114 Ladies Club House
FORD ST BEGINS

144

SOUTH POINT RD —A CONTINUATION OF S CENTRAL AV BEY CITY LIMIT

ZIP CODE 28012
SOUTH BEGINS
700 Stowe Benj M ◎ 825-2800
703 Leeper James A ◎ 825-5971
704 Hunter T Marion ◎ 825-2283
706 Stowe Joseph S ◎ 825-3189
707 Goins John W ◎ 825-8947
708 Stowe Henry G ◎ 825-8592
709 Smith Nettie B Mrs ◎ 825-5728
710 Armstrong Clarence P Jr ◎ 825-2373
713 Carpenter Lester I ◎ 825-2889
JULIA AV ENDS
800 Breeland Wade H ◎ 825-2601
801 Maier Essie C Mrs ◎ 825-8982
802 Coppedge Robt C ◎ 825-8598
803 Vacant
804 Hinson Nancy G Mrs ◎ 825-2673
805 Beaty Annie M Mrs ◎ 825-2551
807 Bowen Charles E ◎ 825-5812
PARK LA BEGINS
900 Ford Kenneth L ◎ 825-2704
902 Bentley Norman B ◎ 825-2129
904 Lineberger Henry A Jr ◎ 825-5654
MIMOSA BEGINS
1000 ★ Thomas Guy M ◎
1001 Gay Theo ◎ 825-8835
1002 ★ Devinney Ann Mrs ◎ 825-2664
1003 Stowe Betty S ◎ 825-8589
ORCHARD AV BEGINS
1007 Stowe Theo D ◎ 825-5898
1090 South Point High School 825-3351
NIXON RD BEGINS
1106 Mc Kee Frank W ◎ 825-2770
Mc Kee Sales Co hse furn gds 825-2770
STOWE RD BEGINS
1200 Miller Ralph V ◎ 825-8887
1201 Rhodes James W ◎ 825-5784
1203 Smith Mabel F Mrs ◎ 825-2371
1204 Howe Saml L ◎ 825-3665
LEEPER AV BEGINS
1301 Finchum Walter D ◎ 825-5468
1303 Wofford Everett A ◎ 825-5956

Nationwide Mutual Insurance Co.
INSURANCE OF ALL KINDS
C. W. (BILL) CRAIG, Representative
Telephones 827-4282 — 827-3151 — 827-5343
105 E. Charlotte Ave. Mt. Holly, N.C. (28120)

SOUTH POINT RD—Contd
1304 Bailey John G Rev 825-3900
HORSLEY AV BEGINS
1402 Hagerty Charles C ◎ 825-5936
1403 Bowen Woodrow W ◎ 825-5002
1404 Edwards Dale 825-5026
1405 Bowen Benj F ◎ 825-5916
1406 Ford Ira C ◎ 825-5878
1409 Stinson Mc Kamie Y ◎ 825-5831
1412 Sparks Virgie B Mrs ◎ 825-5889
1412½ Mc Knight Elva C ◎ 825-5808
1413 Mabry Eloise G Mrs ◎ 825-2215
1414 Armstrong Jasper L Jr ◎ 825-5073
1415 Koone Walter R ◎ 825-5243
1416 Bowen John W ◎ 825-5740
1418 Ken's Mobile Home Court
Frye Frank W 825-8147
Bridges Grady H ◎ 825-8595
Floyd Julius W ◎ 825-5414
Frye Jack F 825-3547
Meares Jerry
Shirlen Joseph P ◎ 825-3159
White Garland ◎ 825-8895
1420 Mc Junkins Florine F Mrs ◎ 825-5913
1422 Canady Cathy Mrs ◎ 825-5082
1424 Ballard Marvin K Jr ◎ 825-8726
GAITHER RD BEGINS
1500 Wilson Kenneth P ◎ 825-5845
1502 Stewart J Raymond ◎ 825-5920
1504 Ludlum James R ◎ 825-5893
1506 Cearley W Guy ◎
1508 Vacant
1513 Von Cannon Howard Rev 825-8334
1518 Stowe James W Jr ◎ 825-8501
1522 Hamrick Glenn S ◎ 825-5990
1524 South Point Methodist Church

1

SOUTHERN ST —FROM 111 QUINCEY ST WEST 1 SOUTH OF W WOODROW AV

ZIP CODE 28012

19

SPRING DR (SPRINGWOOD) FROM MT HOLLY-MC ADENVILLE RD EAST 1 NORTH OF FOREST DR

ZIP CODE 28012

19

SPRING RD (SPRINGWOOD) CHANGED TO WOODLAWN AV

4

SPRING ST —FROM 214 FAIRES AV SOUTH 2 EAST OF S MAIN ST

ZIP CODE 28012
SECREST AV INTERSECTS
GASTON AV INTERSECTS
501 Ingle Glenn
503 Armstrong E Glenn ◎ 825-8745
504 Williams James C ◎ 825-5223
505 ★ Tessenar John W 825-9733

22

SPRING ST (MT HOLLY) FROM 404 HARMONY LA WEST 2 SOUTH OF WALNUT AV

ZIP CODE 28120
DUTCHMAN AV BEGINS
502 Williams Grady E ◎ 827-6486
503 Wooten Howard A Jr ◎ 827-6426
505 Featherstone D Keith ◎ 827-3214
508 Yelton Wm M Jr ◎ 827-3763
GASTON AV BEGINS
600 Under Constn
601 Ferguson Herbert Jr ◎ 827-4404
608 Brinkley John W ◎ 827-4902

SPRING ST (MT H)—Contd
609 Young Nancy V Mrs ◎ 827-2156
610★Taylor Pat ◎ 827-8253
WALNUT AV INTERSECTS
DOGWOOD DR BEGINS

19

SPRINGWOOD DR (SPRINGWOOD)—FROM SPRING DR NORTH & SOUTH 1 EAST OF MT HOLLY-MC ADENVILLE RD

ZIP CODE 28012
205 Rein Apartments
1 Mastro Rudolph
2★Revis Leon
3 Terranova Dominick F 827-7168
4★Quinn Kenneth
5 Shelby C Henry 827-7157
6★Jones Tommy
7 Cannon James 827-9849
8 Stewart Mary A
9★Buchanna Terry 827-4836
10★Lee Sammie R 827-6593
11 Zink Frank J Jr
12 Costner Ted
13 Vacant
14★Flowers Pam
15★Lowe Randy 827-3513
16 Hamann Dennis
17★Smith Doug
18 Vacant
206 Abernathy D Wayne ◎ 827-7353
208 Collins Kelly C 827-7101
211 Fields Roy A
211a Vacant
212 Goodson Larry W ◎ 827-5643
213 Carter Kenneth E ◎
215 Biggerstaff Harold H ◎ 827-6985
216 Mullis J H ◎ 827-6456
217 Griffin Oscar C ◎
218 Piedmont Commercial Cleaners 827-5294
Muse James W ◎ 827-5294
220 Brittian David ◎ 827-9242
300 Leathco Larry J ◎ 827-9043
SPRINGS DR INTERSECTS
301 Moore Jewel P ◎ 827-3870
302 Shields Johnny L ◎
303 Buchanan Clyde F ◎ 827-9445
305 Goldsmith Glenn E ◎ 827-3070
307 Barr E A ◎ 827-3635
308 Hall Charles R ◎ 827-9893
309 Crider Thomas F ◎ 827-6592
PARK TER INTERSECTS
310 York James W ◎ 827-5346

SPRINGS DR INTERSECTS

6

SPRUCE ST —FROM 108 E WOODROW AV NORTH 1 WEST OF PARK ST

ZIP CODE 28012

11

SPRUCE PINE DR —FROM FOREST DR WEST 2 NORTH OF MC ADENVILLE RD

ZIP CODE 28012
1★Howie Carl W ◎ 825-8058
2 Stone Ezra A ◎ 825-3663
3 Carithers Fredk A ◎ 825-2138
5 Mc Ginnis Warren D ◎
6 Kuykendall Clarence O ◎ 825-5840
7 Lockman Ralph H ◎ 825-2896
8 Leatherman Chalmer R ◎ 825-2491
9 Abernethy James W ◎ 825-9403
10 Winchester Sam C ◎ 825-8469
11 Hallman P Steve ◎ 825-8556
12 Hunsinger Melvin L ◎ 825-5030
13 Hager Ned G ◎ 825-8929
15 Duncan Dewey M ◎

19

STARNES ST (SPRINGWOOD)—FROM 122 MT HOLLY-MC ADENVILLE RD NORTHWEST

ZIP CODE 28012
2 Rankin Gary L ◎ 827-7460
3 Johnson Ruth W Mrs ◎
4 Ellis Paul E ◎
5 Vacant
6 Webb Carroll J ◎ 827-3540
9 Mullins Keith
10 Duncan Gladys D Mrs ◎ 827-3027
11 Mills Walter W ◎ 827-5361

6

STERLING ST —FROM 208 GARRISON ST NORTHEAST IN SEMI-CIRCLE 1 EAST OF PARK ST

ZIP CODE 28012
214★Cannup Gary
216 Deese Wayne R
217 Pharr Yarns Sterling Div 825-3708
218 Vacant
302 Reep Theron T 825-3863
304★Wise Curtis J 825-9135

STERLING ST—Contd
306 ★ Edward Emoy
308 Coleman Raymond Jr 825-9346
310 ★ Morris Homer
312 ★ Shuler Calvin
314 ★ Weathers Michl
316 Vacant
318 ★ Penley Fred J 825-5489

144

STOWE RD (AMITY ACRES) FROM 1100 SOUTH POINT RD EAST 1 SOUTH OF MIMOSA ST

ZIP CODE 28012
2 Bowen Claude H ◎ 825-8354
3 Featherstone Lawson H ◎ 825-8681
4½ Stamey Robt R ◎ 825-3067
5 Martin K D ◎ 825-8460
6 Tate Phil A ◎ 825-5112
7 Hall R D Jr ◎ 825-5287
8 Raines Melvin T ◎ 825-8888
AMITY CIR BEGINS
9 Biggerstaff James L ◎ 825-8201
10 Faulkenberry Johnny A ◎ 825-5659
11 Pegram Wm F ◎ 825-5578
ALLEN BEGINS
12 Johnson Welburn S ◎ 825-3240
13 Cromlish Richd S Jr ◎ 825-5097
13a Robinson Merle B ◎ 825-3011
13b Howard Ronald C ◎ 825-2994
14 Davis J Max ◎ 825-8371
15 Cone Bill C ◎ 825-8046
AMITY CIR ENDS
16 Poovey Harold V ◎ 825-8403
17 Craven Frank N ◎ 825-5441
18 Fitzpatrick Frank A ◎ 825-3488
19 Groner L Furman ◎ 825-3503
20 Caldwell Jim A ◎ 825-8820
RAYMOND BEGINS

11

STOWE ST —FROM 102 FORD ST NORTHWEST 2 NORTH OF W WILKINSON BLVD

ZIP CODE 28012
100 South Fork Mfg Co yarn mfrs 825-8414
102 Mc Elwaine Harold A 825-9667
104 Hughes Edna L
106 Childers Roosevelt 825-5922
108 ★ Mc Peters Jimmy
110 ★ Johnson Viola B Mrs
112 Vacant
114 Mc Lemore Willie J 825-8919
116 Campbell Edw 825-8365
CROSS BEGINS
ARCHIBALD ENDS
201 Vacant
202 Phillips Dewey
203 Anderson Willard
204 Carr Walter S
206 Vacant
207 Phillips Oliver C
208 Lambert Lucille G 825-9105
LAMBERT ST INTERSECTS

10

STOWE THREAD ST (STOWE THREAD VILLAGE)—FROM S 10TH ST EAST 1 SOUTH OF SOU RY

ZIP CODE 28012
1 Stowe Thread Co (Div Belmont Heritage Corp) plant 825-8541
8 Williams Vannie B Mrs ◎ 825-2040
10 Vacant
11 Dagenhart Bessie W Mrs 825-2354
12 Hinson Palmer L 825-3269
13 Cason Gary L 825-3089
14 Piercy Kenneth L Jr 825-8085
15 Thomas Ralph M
16 Long Gerald F 825-9103
17 ★ Bell Robt C
18 ★ Black Clarence 825-2571
20 Vacant
21 Hedrick Miles A
City Waste Treatment Plant 825-3791

10

STOWE THREAD VILLAGE —A MILL VILLAGE SITUATED AT END OF S 10TH ST

24

STROUPE ST (MT HOLLY) FROM 1100 W CATAWBA AVENUE EXTN WEST 1 SOUTH OF HICKORY GROVE RD

ZIP CODE 28120
100 Harris Lacy P ◎ 827-4229
101 Guin Ralph L ◎ 827-4231
Rear Vacant
105 ★ Allen Lillian Mrs 827-8132
107 Helms Donald L ◎
MC GINNIS BEGINS
201 Westview Lawn Mower Service 827-3784
Rumfelt Thos G ◎ 827-3784

FIRST UNION NATIONAL BANK
Complete Banking Service
101 S. MAIN ST., P.O. BOX 567
MOUNT HOLLY, N.C. (28120) — TEL. 827-5821

STROUPE ST (MT H)—Contd
202 Rumfelt Wm G ◎ 827-2055
203 Mc Queen James W ◎ 827-5422
205 Mc Cuen Roy R ◎ 827-9644
207 Vacant
209 Honeycutt Jimmy 827-2254
2D BEGINS
300 Hall Wm M ◎ 827-2521
301 Carpenter Dempsey M ◎ 827-9342
302 Henderson Roy L ◎ 827-3832
303 Rinehardt Fred M ◎ 827-4234
305 Wilson Michl R 827-5680
307 Allman Ralph S ◎ 827-4762
309 Cherry W Otis ◎ 827-4288
311 Wilkinson Mary M Mrs ◎ 827-4728
401 Schronce Edw L Jr
3D ST BEGINS
403 Gentry Roy A
405 Roberts Thos H Jr ◎ 827-5709
407 Wilkinson Avery H ◎ 827-3388
409a Lathan Effie S Mrs ◎ 827-2300
411 English W Barron ◎ 827-5559

1

SUE DR —FROM SOUTHERN ST NORTH 5 WEST OF CENTRAL AV

ZIP CODE 28012
202 Shepherd Ottis ◎ 825-2841

15

SUGGS ST (NORTH BELMONT)—FROM 47 CENTERVIEW ST SOUTHWEST 2 EAST OF O'DANIEL ST

ZIP CODE 28012
21 Morris Ruth M 827-2859
22 Morris Earl J 827-2018
23 Jordan Leron F 827-6471
24 Garner Douglas M 827-2363
25 Huggins Carl L 827-3350
26 Vacant
27 Edwards John
38 Beach Nellie 827-6085
39 Mc Carn Eugenia J Mrs 827-5172
40 Vacant
ACME RD INTERSECTS

20

SUMMIT AV E (MT HOLLY) FROM S MAIN ST EAST 1 NORTH OF P&N RY

ZIP CODE 28120
122 Ingle Kemp M ◎ 827-7193
123 Hilderbran Russell H ◎ 827-4600
125 ★ Stanfill Virginia 827-6603
Rear Hilderbran R Tommy
127 Clark Fredk B 827-3619
130 Davis Margt P Mrs ◎ 827-4372
139 Wilson Ila Mae W Mrs ◎ 827-5696
142 Mc Kinney Frank H ◎ 827-3963
148 Davis Shuford I ◎ 827-3877
149 Gunn Russell B ◎ 827-2552
200 Biggerstaff Samuel H 827-3547
203 ★ Butler Jane O
205 Jessen Barry J 827-4245
206 Patterson Mary M Mrs ◎ 827-4370
211 Beaty W M ◎ 827-2045
212 Reed Mamie A Mrs ◎ 827-6628
220 Davis Retha W Mrs 827-6980
AMERICAN ST ENDS
221 Faires Erselle I Mrs ◎ 827-4183
224 Thompson James B ◎ 827-3147
AMERICAN BEGINS
230 Benton James P ◎ 827-3062
231 Johnson John T ◎ 827-3441
238 Vacant

CRAMERTON FREE WILL BAPTIST CHURCH
Welcome To Our Services
Sunday School 9:45 A.M.—Morning Worship 11:00 A.M.
We Preach Christ, Crucified, Risen Coming Again
Rev. Roy Rikard
Dial 824-2840 and 824-2002
426 Woodlawn Extension
Cramerton, N.C. (28032)
Piedmont Bible Institute
Free Will Day Care Kindergarten

THE MASSEY COMPANY
Hardware
117 S. Main St.
Tel. 827-2431
P.O. Box 26
Mount Holly, N.C. (28120)
Industrial
500 E. Central Av.
Tel. 827-9661

Carothers Funeral Home
STANLEY TEL. 263-2631
MT. HOLLY TEL. 827-6746
BELMONT TEL. 825-8477

FIRST FEDERAL SAVINGS AND LOAN ASSOCIATION
Main Office 251 W. Main Av., Gastonia, N.C. (28052)
Abbey Plaza Branch All Offices Dial 865-7485
Also Downtown Gastonia; Dixie Village; South Gastonia;
Akers Center; Downtown Dallas
INSURED

E SUMMIT AV (MT H)—Contd
241 Richardson W Bruce ◎ 827-2312
242 Jones Kenneth A ◎ 827-4895
HIGHLAND ENDS

7

SUMMIT ST (EAGLE MILL VILLAGE)—FROM 22 LONG AV WEST 1 NORTH OF CENTER ST

ZIP CODE 28012
4 Taylor Clarence
5 Taylor Harvey 825-9542
6 Massey James M
7 Freeman Jimmy
8 Vacant
10 Bradley Leroy 825-8062

171

SUNSET DR (CATAWBA HEIGHTS)—FROM BELMONT-MT HOLLY RD EAST 1 SOUTH OF E CATAWBA ST

ZIP CODE 28012
101 Lee Andrew T ◎ 827-4692
102 Devereux Geo D Jr ◎ 827-2036
104 Spittle Ann H Mrs ◎ 827-2036
105 Brittain Summey G ◎ 827-3693
106 Rowe Dale M ◎ 827-7019
107 Beaver Archie W ◎ 827-6585
109 Wyatt James L ◎ 827-3659
110 Sherrill T C ◎ 827-5396
111 Little Glenn W ◎ 827-2385

27

SUNSET DR (STANLEY) FROM W CHESTNUT ST NORTH 3 WEST OF N MAIN ST

ZIP CODE 28164
101 Cannon Essie T Mrs ◎ 263-2014
105 Cannon Bobby L ◎
109 Stanley Optimist Club
COLLEGE ENDS
200 Caliendo James V Jr ◎ 263-4343
204 Gantt Jimmy C ◎ 263-4566
205 Kirksey Berry E ◎ 263-4688
211 ★ Wiekins Robt D ◎ 263-4900
CHURCH ENDS
303 Church Of God
RIDGE ENDS
400 Evans Luverne R Mrs ◎ 263-2360
403 Huskins Tommy L 263-4988
404 ★ Mauney Helen 263-4580
405 Mc Intosh Maurice K ◎ 263-4488
406 Bentley Charles D ◎ 263-2512
409 Davis John Jr 263-8516
410 Farmer David C 263-4353
412 Davis Wm L ◎
413 Fisher Victor F ◎
416 Hoffman Raymond L
416½ Carswell Candis C Mrs ◎
417 Hoffman Raymond G ◎ 263-4265
4TH ST BEGINS

7

SUNSET ST —FROM 15 LONG AV NORTHWEST 1 SOUTH OF CENTER ST

ZIP CODE 28012
1 Lefler Lloyd M 825-3914
2 Vacant
6 ★ Hightower James 825-9355
7 ★ Wilson Robt
8 Hill I B
10 No Return
11 ★ Hensley Deloris
12 Harrison Don
13 No Return
14 Norris Arth L 825-8908
15 Goodwin Wm
16 Vacant
17 Postel Pate

SHERRILL INDUSTRIES, Inc.
STAMPINGS — SPRINGS — CASTINGS
AUTOMATIC SCREW MACHINE PRODUCTS
Dallas-Cherryville Hwy. 277
Gastonia, N.C. (28052)
P.O. Drawer 578
Tel. (704) 922-7871

REALTOR®
DIXON PROPERTIES, Inc.
REAL ESTATE — APPRAISALS AND SALES
BUILDERS • DEVELOPERS
27 Catawba St., P.O. Drawer P
Belmont, N.C. (28012)
Tel. 825-5151

SUNSET ST—Contd
18 Vacant
19 Gibson Earl 825-5244
20 King John 825-8103
21 Smith Tracy

27

TAYLOR DR (STANLEY)
FROM 516 N BUCKOAK ST
WEST 1 SOUTH OF HOVIS
RD

ZIP CODE 28164
203 Whitley Max H ◎ 263-4847
205 Fisher Katie V Mrs ◎ 263-4306
209 Henson Faye L Mrs ◎ 263-8129
2D ENDS
300 Ballard Kenneth D ◎ 263-2545
303 Hoke Thurman T ◎
304 Bennett Johnny ◎ 263-4710
308 Jones Wm D 263-4115
311 Fletcher Gerald D
312 Johnson Forrest A ◎ 263-4113
316 Boyles James W ◎ 263-4654
317 Reid Ralph J ◎ 263-4047
318 Bentley Jerry K ◎ 263-2235

26

THOMPSON ST (STANLEY)
FROM 122 W CHESTNUT ST
SOUTH 1 WEST OF MAIN
ST

ZIP CODE 28164
NUMBERS IRREGULAR
102 Craig H M Metal & Sup Co 263-4771
PLUM INTERSECTS
205 Boyd Georgia W Mrs ◎
214 Blakely David M
CARPENTER INTERSECTS
406 Purser Harold M ◎ 263-4142
408 Mitchell James E 263-2617
410 Gladden C Douglas ◎ 263-8537
420 Hollis Nesbit O ◎ 263-4077
421 Lowe Milton W ◎ 263-4973
428 Lowe Bain W ◎ 263-4372
412 Burris Fred E ◎
416 Hawley Wm R ◎ 263-4846
424 Wellman C Eddie ◎

23

TIMBERLANE DR (MT
HOLLY)—FROM 806 N
MAIN ST WEST AND
NORTH 3 NORTH OF OAK
ST

ZIP CODE 28120
106 Vacant
NORTH DR BEGINS
201 ★ Helton Charles ◎ 827-5849
202 Duckworth Hugh A ◎ 827-4024
206 Mc Kinney Wm G ◎ 827-9317
300 Helms James D ◎ 827-6434
301 Weeks Percy L ◎ 827-3815
302 Harkey C Wayne ◎ 827-3468
304 Deese Robt L ◎ 827-5454
305 Homesley Benj F ◎ 827-3863
306 ★ Parrott Jack A 827-7869
308 Piercy Wm M Jr ◎ 827-3885
CRESTLINE DR BEGINS
401 Hope Dan M ◎ 827-7111
402 Abernathy Edw Y ◎ 827-4990
404 Cauthen W Edw ◎ 827-3490
406 Miller Wm F ◎ 827-5738
407 Wilson Eddie 827-3380
409 Cloninger L Paul ◎ 827-2437
410 Eldridge Richd A ◎ 827-2725
411 Miller Benj F ◎ 827-5120
413 Pike C Randall ◎
415 Bynum Lillie M Mrs ◎ 827-3128
420 Williams Ray ◎ 827-5900
422 Hawkins Floyd A ◎ 827-4632
424 Vacant
524 Mc Kay Robt E ◎ 827-9617
526 Smith Leo A ◎ 827-6077
527 Drumm Michl W
529 Heffner Tommy H ◎
531 Waters Jerry R ◎ 827-3568

CNB
YOUR HOMETOWN BANK
THE CITIZENS NATIONAL BANK
"YOUR HOMETOWN BANK"
Gastonia—Belmont Abbey College—Cramerton—Lowell—Stanley—Mt. Holly—Dallas
FDIC
Each depositor insured to $40,000
FEDERAL DEPOSIT INSURANCE CORPORATION

GASTONIA UNITED OIL CO., INC.
HOYLE T. EFIRD, President-Treasurer
American Gasoline—Oils and Heating Oil
Office: 2766 E. Ozark Ave., Ranlo, N.C. (28052)
Drawer 68, Gastonia, N.C. (28052)
Tel. 824-3561
AMOCO ®

Mutual Building & Savings Association

Fast Service

—

Long Term

—

Low Cost

Tel. 827-6744

137 S. Main St.
P.O. Box 906
Mount Holly,
N.C. (28120)

H. L. FOWLER

INSURANCE AGENCY

- Auto
- Fire
- Liability
- Life

Tel. 827-6744

137 S. Main St.
P.O. Box 906
Mt. Holly, N.C.
(28120)

MOUNT HOLLY, N.C.

Growing in Beauty and Business

133 S. Main St., P.O. Box 406 (Mt. H; 28120) Tel. 827-3931

TIMBERLANE DR (MT H)
—Contd
605 Mullis Paul G ◎ 827-3891
607 Biggerstaff Myles H ◎ 827-2550
609 Lambert Ray A ◎
CRESTLINE DR ENDS
701 Carlisle Howard P ◎ 827-6159
703 Hellams Wm S ◎ 827-4345
707 Baskin Gamble W ◎ 827-3857
709 Farmer Pauline M Mrs ◎ 827-5102
903 Mayhew Boyd L ◎ 827-2988
904 ★ Jensen John ◎ 827-9281
905 Rhyne Geo E ◎ 827-4010
906 Brown James W ◎ 827-2651
907 Ballard John L ◎
908 Hersey Norman L ◎ 827-9203
909 Ervin Jack E ◎ 827-3305
910 Allen Bobby G ◎ 827-4528
911 Piercy Robt M ◎ 827-2405
912 Hart Ralph L ◎ 827-6273
913 Perkins Charles R ◎ 827-6185
915 ★ Rhyne Willie E ◎ 827-9746

1

TODD ST —FROM 215 N MAIN ST WEST 1 NORTH OF WOODROW ST

ZIP CODE 28012
10 Carr Vicky L Mrs ◎ 825-8433
11 No Return
12 ★ Shook Melvin A 825-9275
13 ★ Harney John M 825-2834
14 ★ Keeter Russell E 825-3167
15 Leeper Wm T ◎ 825-3201
16 Abernathy Lige A ◎ 825-8594
19 Rankin Henry H yarn broker ◎ 825-2675
CENTRAL AV INTERSECTS
107 Nussman Lottie H Mrs ◎ 825-9110
108 Mason James L 825-8272
109 Barnett Maude H Mrs 825-5200
110 Mc Swain Carl M ◎ 825-2903
111 Ramsey John T ◎ 825-2603
112 Foulk Saml L ◎
114 Loudermilk Thos E ◎
116 King Joseph H pntr ◎ 825-9230
MINGUS ENDS
201 Thompson Henry E ◎ 825-8500
202 Posey Gus B ◎
203a Foxx Carl E
203 ★ Anderson Gracie
205 Reid Virgie W Mrs ◎ 825-5864
206 Bethel John R Rev 825-9136
REID ST INTERSECTS
207 Duff Wm P ◎ 825-2405
209 Craig J Anthony
210 Hughes Lawrence N ◎ 825-2349
211 Cathcart Eleanor H Mrs 825-5632
211a Grier Violet H Mrs
212 Simrel Ross T ◎ 825-8838
213 ★ Williams Amos Jr 825-3983
214 Williams Eliza B Mrs ◎ 825-8930
215 Adams Parks G ◎ 825-8367
217 Armstrong Geo E ◎ 825-5729
SACCO INTERSECTS
301 Mc Lean L A (Stge)
303 Mc Lean Lattimore A ◎ 825-8925
304 Reid Veloa H ◎ 825-2887
305 ★ Mitchell Frances
306 Richardson Grace B Mrs ◎
307 Mc Clain Charles ◎ 825-8600
308 Bowens W Alvin
310 Vacant
311 Wylie James 825-8072
312 Neal Clarence ◎ 825-8910
313 ★ Davis Myra
314 Steele John L
315 Forney Charles E 825-5795
317 Floyd A C ◎ 825-5772
321 ★ Rankin Francis 825-3043
323 Fewell Audrey 825-5564
325 Wilson Fostiner Mrs 825-8262
326 Martin Dorothy H Mrs ◎ 825-3145
327 Vacant

L. S. RANKIN & SONS, Inc
Distributor
union 76
UNION OIL COMPANY OF CALIFORNIA
P.O. Box 1084
913 W. Franklin Blvd., Gastonia, N.C. (28052)
Tels. 865-2306, 824-4374 and 825-5113

STOWE MERCANTILE CO.
Quality Merchandise Since 1889
CLOTHING — HARDWARE — FURNITURE
6 N. Main St., P.O. Box 232 Belmont, N.C. (28012) Tel. 825-5321

TODD ST—Contd
328 Reid Kimmie D
330 Hart Stella R Mrs
331 ★ Lindsay Jonas

117

TOMBERLIN RD (CATAWBA HEIGHTS)—FROM BELMONT-MT HOLLY RD WEST 1 NORTH OF BELTON AV

ZIP CODE 28012
103 Putnam Lee T 827-7612
104 Ramsey Morilla O Mrs ◎ 827-2697
104½ Taylor Marie S Mrs ◎ 827-9094
105 Gibson Charles A ◎ 827-4293
106 Stowe Hazel A Mrs 827-3916
107 Mauldin J Howard 827-2672
108 Young Sam ◎ 827-5257
108a King Frances Mrs ◎ 827-4738
109 Loftin Ruby Mrs ◎ 827-3783
111 Kirby Dorothy Y Mrs ◎ 827-4925
112 Laney Mary F 827-4349
113 Funderburke Billy E ◎ 827-3880
115 Broome Abel R ◎ 827-3743
117 Jones James W ◎ 827-4068
119 Mercer Jack A ◎
120 Catawba Heights Church Of God 827-4225
121 Pressley Polly Mrs ◎ 827-3272
122 Rawlins Nathan Rev 827-4225
126 ★ Stewart Wm ◎ 827-6069
127 ★ Queen Randy
128 Caldwell James D ◎ 827-6997
129 ★ Gibson Ronnie
131 Gossett Thos J ◎ 827-3632
200 Putnam Judson E ◎ 827-2997
201 Homesley Grace A Mrs
Rear ★ Hinkle Wm F 827-8127
202 Uren Roger S
204 Hager Minnie S Mrs ◎
205 ★ Matkins A T ◎
206 Barker Edith M Mrs ◎ 827-6482
207 Rudisell Brenda Mrs
208 Adams R W ◎
209 Rudisill Lewis G ◎
210 ★ Abernathy Allan L
211 Garrison Hosie ◎
212 Oates R Keith 827-6001
214 Campbell Leonard W ◎ 827-9265
214½ ★ Page Geo 827-4849
215 Norman Ann H Mrs ◎ 827-2408
216 Patterson Louise W Mrs
217 Blanton Carl E ◎
218 Vacant
219 Greene Robt G ◎
220 Webb Aaron W
222 ★ Jackson Mary C 827-4597
224 ★ Fisher Grace
225 Stowe Harry M ◎ 827-6179
225a Vacant (2 Hses 225a-26)
CATAWBA DR INTERSECTS
303 ★ Wilson Ken
309 Apartments
1 Vacant
2 ★ Gates Kenneth 827-7738
★ Bradshaw James N
317 Broome James H ◎ 827-3818
319 Biddix Claude R ◎ 827-3430

22

TREXLER AV (MT HOLLY) FROM 1601 N MAIN ST EAST 3 NORTH OF FOREST DR

ZIP CODE 28120
104 No Return
107 Gregory Cephus M ◎ 827-4080
108 Johnson Robena M Mrs ◎ 827-2890
110 ★ Finch Wm
112 Vacant
144a ★ Fernandos Billy ◎ 827-9707
115 Harrison Robena S Mrs ◎ 827-3495

19 MAIN ST.
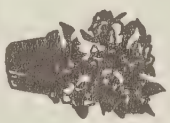
Potted Plants
BEVERLY FLORIST
CORSAGES—POTTED PLANTS—FUNERAL ARRANGEMENTS
PERMANENT DESIGNS—FREE HOSPITAL DELIVERIES
Flowers For All Occasions
Telephones 825-9401—865-4804—825-8691
Flowers

BELMONT, N.C. (28012)

Be Insurance Wise — Buy
Watts Insurance Agency, Inc.
Phone 825-9641
126 N. Main St. Belmont, N.C. (28012)
Be Insurance Wise — Buy

CRAIG REALTY & Development Co.

Residential and Industrial Developers

Business and Residential Rentals and Sales

REALTOR®

Developers of JACKSON PARK and CRAIG HEIGHTS

Tel. 827-3265

Hwy. 27
P.O. Box 308
Stanley, N.C.
(28164)

Belk Matthews

"Your Happy Shopping Store"

26-28 N. Main St., P.O. Box 668, Belmont, N.C. (28012) Tel. 825-5153

TREXLER AV (MT H)—Contd
116 Broome Ollie M Mrs ◎ 827-3626
Rear Nash David
Rear Hope Zelma A Mrs 827-3651
119 Stowe Ernest O Jr 827-6458
121 Vacant
127 Howard Carl L ◎ 827-3720
128 Smyre Johnnie W ◎ 827-3165

171

TUCKASEEGEE RD (CATAWBA HEIGHTS)—FROM BELMONT-MT HOLLY RD EAST AND NORTH 3 NORTH OF BEATTY RD

ZIP CODE 28012
405 Gibson Jim B ◎ 827-5466
407 Bell Marcus L ◎ 827-3612
411 Mashburn Clinton
413 Ritchie May N Mrs ◎ 827-5031
414 Greene Worley H ◎ 827-2064
Rear Caldwell Ralph D 827-5249
MAUNEY ST INTERSECTS
501 Scott Lewis
503 ★ Carter James L
507 Eubanks Hayworth 827-9284
508 ★ Woods Steve J
510 ★ Scott Carol
511 Pressley R Mack Rev 827-4456
515 Hargett Beulah S Mrs ◎ 827-6362
516 Tuckaseegee Baptist Church 827-4301
517 Horton Daisy M ◎ 827-9066
Rear Horton Howard H ◎ 827-2129
519 Greene Willie H Mrs ◎
Rear Cash Lillie Mrs ◎ 827-7582
520 ★ Jenkins Ray ◎ 827-4967
522 No Return
600 Hamilton Rickey T
601 Nichols Geo L ◎ 827-2085
Rear Nichols Harold E ◎ 827-2896
605 Costner Geo W ◎ 827-2811
609 ★ Etters Hazel M Mrs
614 Knight Jack H ◎ 827-6183
615 Rice David ◎ 827-8338
617 Willocks Freddie M ◎ 827-7870
Rear Ballew Peggy W Mrs ◎ 827-5935
619 Lee Leonard W ◎ 827-4739
★ Cathey Louie
620 Horton Vander M landscape gndr ◎ 827-2677
621 Huffstetler Ronnie G ◎ 827-9513
623 Huffstetler Archie J ◎ 827-4719
624 Frank's Auto Repair 827-9184
Holbrook Frank ◎ 827-4265
★ Evans Clifford E
625 Auten Roland C ◎ 827-2710
Rear Huffstetler Robert E ◎
626 Beach Florence A Mrs ◎ 827-4453
627 Auten Boyce F ◎ 827-4639
628 Auten S Helen ◎ 827-2717
629 Moore Clyde E Jr ◎ 827-3157

17

BEATTY DR INTERSECTS
700 Catawba Heights Shell Serv Station 827-6646
703 Auten Boyd J ◎ 827-3839
705 Woolwine Andrew B ◎ 827-4755
Rear ★ Mc Elveen James A ◎ 827-4949
706 Hanna Tom A ◎ 827-5145
707 Bishop Charles L 827-2812
711 Summey Ethel D ◎ 827-2685
713 Hollandsworth Ruby S Mrs ◎ 827-2489
BELMONT-MT HOLLY RD

20

TUCKASEEGEE RD (MT HOLLY)—FROM 650 S MAIN ST EAST 4 SOUTH OF E GLENDALE AV

ZIP CODE 28120

McLURD DELLINGER INSURANCE AGENCY
Home—Fire—Auto—Casualty—Hospitalization
116 E. Central Ave. P.O. Box 865
Mount Holly, North Carolina (28120)
704/827-5126—Night 827-4417

BUMGARDNER FUNERAL HOME Inc.
Twin Oaks Chapel
515 N. Central Ave. Belmont, N.C. (28012) Tel. 825-5301

TUCKASEEGEE RD (MT H)
—Contd
104 Pryor Marshall J ◎ 827-5598
108 Michael Ada F Mrs ◎ 827-4946
109 Smith Loma R Mrs ◎ 827-2533
110★Burton Ricky D 827-5809
110a★Mills Charles R Jr 827-3315
111★Roseman Ernest O III 827-7857
113 Fortner Patk M ◎ 827-3788
114 Johns Alvin L ◎ 827-4298
114a Johns Henry L ◎ 827-5707
116 Bumgardner Eudell J Mrs ◎ 827-5936
117 Crump James C ◎ 827-2487
FAIRVIEW BEGINS
118 Smith Frances S Mrs ◎
119 Barrett Madge S Mrs ◎ 827-2439
120 Smith Ausie S Mrs ◎ 827-3166
121 Henson Bobby E
122 Smith Melvin E ◎ 827-3523
123 Mc Ewen Jack D 827-4322
124 Rankin Louise ◎
125 Weaver T M 827-8334
126 Goddard Mary D ◎ 827-9273
127 Cloninger Graham E ◎ 827-4115
HILLCREST BEGINS
200 Stone Neal H ◎ 827-4929
201 Howie W Perry ◎ 827-4165
202 Buckmaster Robt W ◎ 827-4036
202a Thomas Ozelle D ◎ 827-5170
202b Huffstetler Walter H ◎ 827-3596
203★Pannell Wm T ◎ 827-3423
204 Rose Allie J Mrs ◎ 827-2379
205 Sigmon Clarence W ◎ 827-3928
206 Rose Robt W ◎ 827-2753
208 Adams Roy L ◎ 827-6214
209 Huffstetler Frank D
JAMES BEGINS
210 Crawford David G ◎ 827-9852
211★Hayes Roger
212 Harrill H C 827-7690
213 Allen Anna J Mrs ◎
304 Hayes Wilma L ◎ 827-2357
306 Gardner Shields W ◎ 827-3488

8

TUCKER ST —FROM NEAR SOU RY NORTHEAST 1 SOUTHEAST OF 7TH ST

ZIP CODE 28012
5★Miller Pat
PLUM ENDS
8 Vacant
9★Collins Annette
11 Vacant
12★Bates Brenda
13★Hargett Robt D
15 Phillips Fannie B Mrs 825-2615
16★Meeler Joe
BROOKS ST INTERSECTS
19★Mc Carn Robt H
20 Gause Audie L 825-5857
22 Faile James R
CATAWBA INTERSECTS
R R INTERSECTS

17

US HWY 85 (CATAWBA HEIGHTS)—FROM TUCKASEEGEE RD SOUTHWEST 1 EAST OF BELMONT-MT HOLLY RD

ZIP CODE 28012

9

VALE ST (CRAMERTON) FROM END OF 8TH AV EXTN NORTH 4 WEST OF LOWELL AV

ZIP CODE 28032
NUMBERS IRREGULAR
311 Lovette James A
2 Vacant (2-4)
5★Meeko Donald O
8 Duncan Otis J

Carrier
Mount Holly Heating & Air Conditioning Co.
107 Madora St. Mount Holly, N.C. (28120)
Tel. 827-3421
Nights—Sundays—Holidays Tel. 827-2920 or 827-6510

BELMONT SAVINGS & LOAN ASSN.

FEDERAL HOME LOAN BANK SYSTEM

A SAVINGS INSTITUTION SINCE 1915

MEMBER FSLIC
Federal Savings & Loan Insurance Corp
Your Savings Insured to $40,000

EQUAL HOUSING LENDER

Dial
825-8428

42 Catawba St.
P.O. Box 628
Belmont, N.C.
(28012)

Belmont Cleaners, Inc.
115 S Main St Belmont, N C 28012 Tel 825-8514

VALE ST (C)—Contd
206 Skipper J C
207 Aldridge Clarence Rev 824-2185
9 Long Howard 824-3734
10 Swayney Calvin W 824-3644
202 Smith Paul D Jr

23

VALLEY ST (MT HOLLY) FROM 101 GOODSON ST SOUTH 1 WEST OF NOLES DR

ZIP CODE 28120
327 Hamilton Dorothy A Mrs ◎
329 Abernathy Horace A ◎ 827-5478
331 Gosnell Franklin D ◎ 827-4938
334 Ramey Paul F
336 Hilton Paul ◎ 827-7436
348 Hilton James E ◎ 827-7748

27

VALLEY ST (STANLEY) FROM 1ST ST WEST 2 NORTH OF W CHURCH ST

ZIP CODE 28164
1ST INTERSECTS
200★Parker Bruce ◎
201 Vacant
204 Queen John 263-8126
205 Carpenter Beulah P Mrs ◎
208 Warlick John W 263-8395
209 Howard Vincent ◎
2D ST INTERSECTS
300 King Gary M ◎ 263-4189
304 Hall Kimsey E ◎ 263-8138
305 Hefner Jerry L ◎ 263-8733
306 Mills Ila W Mrs ◎
308 Webb Alfred
310 Helms Jessie G Mrs ◎ 263-4126
3D ST INTERSECTS
400 Dowd Eug T
404 Rayfield Thurman C ◎ 263-2723
407 Vacant
408 Ottinger Roy 263-2577
409 Vacant
433 Dale Harold H ◎ 263-2095
435 Jenkins John III ◎ 263-8610
437★Spencer Houston
4TH ST INTERSECTS
505 Ammons Terry

171

VANCE ST (CATAWBA HEIGHTS)—FROM MILL ST EAST 1 SOUTH OF TUCKASEEGEE RD

ZIP CODE 28012
1 Vacant
101 Ward Ronald G 827-7594
102★Ward Nathan
103 Adams Rosa M Mrs ◎
104 Nichols Paul A ◎ 827-5573
105 Wiggins Caroll E ◎ 827-5717
105½ Walker James C ◎
106 Moore John C ◎ 827-5737
107 Harris Ted C ◎ 827-2508
115 Harris Leonard N ◎ 827-4760

7

VESTA ST —FROM 107 PARK DR SOUTH 2 EAST OF OAK ST

ZIP CODE 28012
2 Wall Mae S Mrs 825-3245
4★Auten Randy
5 Hansil Beuna H Mrs ◎ 825-5708
7 Brown Albert E ◎ 825-2824
8 Helderman James B ◎ 825-3121
11 Johnson Archie A ◎ 825-5598
12★Perkins Glenn ◎ 825-8823
EAGLE RD INTERSECTS
108 Ingle Julius M ◎ 825-3534
CITY LIMIT
202 Miller Catherine I Mrs ◎ 825-2626
208 Hinson Betty M Mrs ◎ 825-3609
Rear Jones Vinia I Mrs ◎
210 Ward Claude L ◎ 825-8669
212 No Return
218 Crumby Lawrence S ◎ 825-5750
MEREWOOD INTERSECTS

144

VINE ST —FROM 205 EWING RD EAST 1 SOUTH OF KEENER BLVD

ZIP CODE 28012
105 Langley Stanley W ◎
130 Horne Danny E 825-9213

JEAN'S FLOWERS
FLOWERS FOR ALL OCCASIONS
210 A Park St., Belmont, N.C. (28012) Tels. 825-9781
Nights, Sundays and Holidays 825-5730 — 825-8972

VINE ST—Contd
IMPERIAL INTERSECTS
BRANCH INTERSECTS

10

VOLK ST —FROM RIVER DR EAST 1 NORTH OF EDGEMONT AV

ZIP CODE 28012
EDGEMONT ENDS
68 Roberts Robt R 825-9753
69 Vacant
70 Harris Johnny A ◎ 825-2557
71 Hensley Albert J ◎ 825-2676

14

WADE ST —FROM 209 BROWNTOWN RD WEST 2 WEST OF E WILKINSON BLVD

ZIP CODE 28012
71★Black Ray
76 Barnes Hassie B Mrs ◎ 825-8293
77 Hicks Ambrose G ◎ 825-2065
80 Murphy Doris Mrs 825-3230
81 Smiley James C ◎ 825-8330
82 Wilkinson Adolphus B ◎
83★Dunn Johnny
84 Wilkinson Fred H ◎ 825-5860
85 Traywick Faye A Mrs ◎ 825-8893

14

WALLACE AV —FROM 21 ALICE AV NORTH

ZIP CODE 28012
WILKINSON BLVD INTERSECTS
19 Harper Lonnie E ◎ 825-2806
20 Allran Howard ◎ 825-8940
BIRCH ST BEGINS
101 Hansil John W ◎ 825-8883
103 Perkins
PECAN ST INTERSECTS

22

WALNUT AV (MT HOLLY) FROM N MAIN ST EAST 2 NORTH OF E NIMS AV

ZIP CODE 28120
104 Stroupe Carl M ◎ 827-2220
105 Williams Calvin K Jr ◎ 827-3967
107 Lybrand Ralph L ◎ 827-5870
109 Nichols Wayne ◎ 827-4079
DOGWOOD DR BEGINS
SPRING AV BEGINS
205 Mc Intosh Curtis M ◎ 827-4166
206 Drumm Jimmy M ◎
208 Rhyne Willie B ◎ 827-2837
209 Nixon H Clark ◎ 827-4204
210★Costner Wm E ◎ 827-7622
211 Cauble Gladys Mrs ◎ 827-2139
212★Todd Robt J ◎
213 Walker Percy E ◎ 827-9023
214 Clemmer Coit J ◎ 827-2097
215 Melton Robt H ◎ 827-5520
216 Hostetter J Larry ◎ 827-6478
218 Johnston J Clyde ◎ 827-3025
219 Arndt E Boyd ◎ 827-3034
220 Copple Henry E III ◎ 827-3281
222★Clippard Timothy T 827-4821
223 Houck Alvin L ◎ 827-4244
300 Sigmon Paul L ◎ 827-3200
301 Harris Robt L Jr ◎ 827-9927
305 Fletcher Thelma B Mrs ◎ 827-3991
308 Franklin Phillip L ◎ 827-7296
310 Miller Jerry T ◎ 827-9771
318 Blackwell James L ◎ 827-2241
DUTCHMAN AV INTERSECTS

HAWLEY LUMBER COMPANY, INC.
BUILDING MATERIAL OF ALL KINDS
112 W. DALLAS RD.
STANLEY, N.C. (28164)
P.O. BOX 157
PHONE 263-2744
and 263-4700
CAROLINAS BRANCH AGC ASSOCIATE MEMBER

Hillcrest Garden Cemetery Park Corp.
"EAST GASTON'S MOST PICTURESQUE CEMETERY"
PARK LOCATED MIDWAY BETWEEN MOUNT HOLLY AND STANLEY
OFFICE 226 S. Main St.
TELEPHONE 827-6746
Mt. Holly, N.C. 28120

FIRST FEDERAL SAVINGS AND LOAN ASSOCIATION
Main Office 251 W. Main Av., Gastonia, N.C. (28052)
Abbey Plaza Branch All Offices Dial 865-7485
Also Downtown Gastonia; Dixie Village; South Gastonia;
Akers Center; Downtown Dallas
INSURED

111

WALNUT ST —FROM ORCHARD LA SOUTH AND WEST 1 WEST OF MASON ST

ZIP CODE 28012
95 Benfield Barbara Mrs 825-2087
105 Cheatham Windom L 825-3870
106 Briggs Mason W
107 Vacant
108 Bridges Tim
109 Nolen Joe 825-8095
110 Picklesimer Verlon L 825-8747
111 Johnson Wm R
114 Weaver Donald
116 Kelly Roy 825-5093
118 Moss Ben N ◎
120 Vacant
124 Hinson Alma N Mrs 825-2537
HUBBARD INTERSECTS
205 Harris Jack D ◎ 825-2962
207 Pinson James G ◎ 825-5267
208 Vacant
209 Watson Roy L ◎ 825-8117
210 Wallace Parks B

4

WALNUT ST (DAVIS DEVELOPMENT)—FROM 802 MARK SOUTHEAST 1 SOUTHEAST OF MAIN ST

ZIP CODE 28012
703 Jones
705 Hardin G Washburn 825-8177
800 Pearson Michl
803 Archer Ruth C Mrs ◎
807 Vacant
812★Archer Richd ◎
813 Smith Evelyn L Mrs 825-2739
814 Farmer Neal W
815 Nolen Loyd 825-5866
816★Mc Jenkins Joyce A
817 Archer's Grocery 825-5551
818 Dellinger Gene
JULIA AV INTERSECTS

9

WASHINGTON ST (CRAMERTON)—FROM NEAR 476 11TH ST WEST 2 NORTH OF SOU RY

ZIP CODE 28032
489★Woody Paul P ◎
490★Watts Evelyn ◎
490a Pridmore Hazel R
491 Balentine Thos W Jr ◎
492 Mc Lean Mabel Mrs ◎ 824-1306
493 Henderson Lawson R ◎ 824-2733
494 Laye Roy M ◎ 824-3835
495 Mc Mahan John B ◎ 824-2266
496 Williams Paul H ◎ 824-1290
497 Wiggins Alf R ◎ 824-4747
498 Sandefur Morris M
499★Sandefur Carl D
500 Jenkins Harvey C ◎ 824-2555
501 Brown Alma A Mrs ◎ 824-3212
502 Pennington Vance H 824-3659
503 Mc Keown Rosa V Mrs ◎ 824-1854
504 Lovelace Vivian M Mrs ◎ 824-2793
505★Viers James L 824-9632
506 Campbell Jerry F ◎ 834-4844
507 Hutchins Frank J ◎ 824-3839
508 Hooper Inge 824-9231
509 Ford R Frank Mrs ◎ 824-4313
510★Long Steve R 824-1404
511 Pope Stanley D ◎ 824-1883
512 Eller G Delmer ◎ 824-3264
513 Garrison Saml A ◎ 824-4850
514 No Return
515 Polk Thos B ◎ 824-1476
516★Mc Abee Clyde O ◎ 824-3123
BROOKLYN AV INTERSECTS
517 Jenkins Lola C Mrs ◎ 824-2183
Jenkins Dale real est
517a★Morrow John
517b Bentley R C 824-9669
518 Smith Margaret Mrs 824-4272
518a Featherstone Charles F ◎ 824-2957
518b Weathers Jim L ◎ 824-2774
510o Queen Betty R Mrs 824-2788
518½ Conard Russell R ◎ 824-3260
SCOGGINS ENDS
519 Shaver Arth 824-1542
519c★Teeter G M Mrs ◎ 824-2161
519 Teeter Gilbert H ◎ 824-3864
520 Cash Joseph D Jr ◎

WASHINGTON ST (C)—Contd
520b Welch Myrtle W Mrs ◎ 824-3224
521 Brandon C Ross ◎ 824-1374
523 Moss John E ◎ 824-3645
524 Stanford Lloyd ◎ 824-3405
525 Moss Clarence E Jr ◎ 824-2022
526 ★ Adams Carl ◎ 824-9386
527 ★ Davis Sue
527a ★ Johnson Lillian
528 Vacant
529 Moss Charles G ◎ 824-4712
530 Vacant
531 Smith C Wayne ◎
600 Dillard Walter F ◎ 824-2518
602 Couch Apartments The
1 Bullington Wm C ◎
2 Stge
3 Moore Frances S Mrs
4 Holland Olan 824-4107
5 Patty Frank A 824-1593
700 Vacant

23

WAVERLY ST (MT HOLLY) FROM 601 W CHARLOTTE AV SOUTH 2 WEST OF MADISON DR

ZIP CODE 28120
105 Nixon W Clinton ◎ 827-4065
107 Stancil O'Quinn ◎ 827-2325
108 Toomey Earl E ◎ 827-3261

21

WEBB ST (MT HOLLY) FROM 302 PARK AV SOUTH 3 WEST OF MADORA ST

ZIP CODE 28120
100 Toller Donald ◎
101 Elliott Billy
102 Jenkins Dallas
103 Mc Cullough Viannah M ◎
104 Mc Mahan Rachel H Mrs ◎ 827-4871
105 Soles Joseph E ◎ 827-9905
MILL AV ENDS
200 Vacant

24

WELDON CIR (MT HOLLY) FROM HICKORY GROVE RD SOUTHWEST 1 WEST OF PINE ST

ZIP CODE 28120
BOX NUMBERS
202 Lyman Robena Mrs ◎ 827-2914
204 Nixon Melvin A ◎ 827-2445
206 Gaddis James M ◎ 827-2483
208 Featherstone Tim A ◎ 827-4182
212 Mc Coig Ken ◎ 827-6149
★ Poole Jerry
214 Featherston Paul E ◎ 827-5587
216 Reynolds Larry B ◎ 827-2966

13

WESLEYAN DR (MC ADENVILLE)—FROM MAIN ST SOUTH AND WEST

ZIP CODE 28101
1 Mc Adenville Police Dept 824-9309
Mc Adenville Fire Dept
7 Mc Adenville Union 76 Service Station 824-9111
13 No Return
28 Brown Charles C 824-4552
30 ★ Young Kenneth
32 ★ Wright Robt T 824-2712
33 Abernathy Wm T 824-1890
37 Bell Lawrence 827-9357
40 Campbell James
41 ★ Mason Charles 824-4131
42 Prince Leonard R 824-4670
45 Hooper Woodrow 824-1440
48 Hardin Lucille B Mrs
49 Poole Wm W 824-1082
50 Farmer John 824-2704
54 White James A 824-4751
55 Teague P Wayne
CHURCH BEGINS
58 Leatherman David B
62 ★ Lewis Ronald S 824-9450
65 Richards Keith 824-4583
67 Wesleyan Methodist Church 824-1073
Rear Moss Robt L ◎
Rear ★ Helton Jerry H ◎ 824-4720
79 Wesleyan Ch-Activity Bldg
70 Mc Adenville Elementary School 824-2236
Thompson Charlie M 824-4859
72 Foster Horace L
73 ★ Leathcoe Tyson
Rear Mullis Carl L ◎ 824-2642
74 Ethridge Harvey L ◎
74½ Flowers Henderson H ◎
75 Vacant (75-78)
79 Smith John C ◎
Rear Sanford W C ◎ 824-2252
80 Gentry Eug H Rev 824-1073
90 Linda's Beauty Shop 824-1411
504 Goforth Tire & Retreads Inc 824-9761

CNB
YOUR HOMETOWN BANK
THE CITIZENS NATIONAL BANK
"YOUR HOMETOWN BANK"
Gastonia—Belmont Abbey College—Cramerton—Lowell—Stanley—Mt. Holly—Dallas
FDIC
Each depositor insured to $40,000
FEDERAL DEPOSIT INSURANCE CORPORATION

McCALL BROTHERS INC.
Well Drilling—Water Systems
Water Mains—Waste Treatment
Pumps—Sewer Mains
Tel. 399-1506
6700 Belhaven Blvd.
Charlotte, N.C. (28216)

9

WEST CRAMERTON —A RESIDENTIAL DEVELOPMENT OFF W WILKINSON BLVD AND WEST OF CRAMERTON

15

WEST ST (NORTH BELMONT)—FROM 1 BLK SOUTH OF COLE ST NORTHEAST

ZIP CODE 28012
124 Robertson Jack N 827-5966
136 ★ Woods Jesse
137 No Return
CLAYTON ENDS

23

WESTLAND FARM RD (DICKSON HEIGHTS) FROM W CHARLOTTE AV WEST 2 NORTHWEST OF CRAIG ST

ZIP CODE 28120
SCL RR CROSSES
NUMBERS IRREGULAR
100 Hawley's Garage 827-9731
101 Currence John L Jr ◎ 827-2435
Rear ★ Ritchie Randy 827-7455
320 Melton Wm S ◎
HANSEL ST BEGINS
104 Jordan Lee ◎ 827-2465
402 Hunnicutt Frank A Jr ◎ 827-4580
408 Perry Jerry E ◎
RACHEL ST BEGINS
500 Guice Gerald M ◎ 827-5317
706 Guice Thelma M Mrs ◎ 827-9452
600 Beckham Ted L ◎ 827-5486
112 Caldwell Buren ◎ 827-2197
506 Penson Hugh E ◎ 827-5383
602 Robinson Ronald D ◎ 827-6282
605 Gibson Enterprises 827-8191
★ Gibson T Jerry ◎
707 Gibson Thos L ◎ 827-5954
702 Murphy H L ◎ 827-4591
704 Vacant
708 ★ Beach Bryce C ◎ 827-7043
122 No Return
124 James Warren F ◎ 827-3712
LANE RD INTERSECTS

14

WILKINSON BLVD E —FROM CATAWBA RIVER WEST

ZIP CODE 28012
1 Carolina Marine Sales Inc 825-2118
2 J & J Garage 825-3136
3 C D's Catawba Produce Market 825-2746
4 Richmond Donald C ◎ 825-5994
6 Vacant
75 N C Vocational Textile School 825-3737
E LINE DR ENDS
89 Carolina Naturopathic Salon 825-9741
Vacant
93 Shoe City 825-9095
95 Boulevard Super Market 825-8525
6TH ENDS
102 S & O Garage 825-2837
PRISCILLA BEGINS
104 Sronce Robt M ◎ 825-2344
105 Vacant
106 Auten Howard P ◎ 825-2858
106½ Vacant
107 Raper's Place gifts 825-3637
108 Vacant
110 Swanson's Front End Serv gas sta 825-3076
111 Fuller's Garage auto reprs 825-5391
113 Jay Motor Co used cars 825-3426
114 Car Wash self serv
118 Belmont American Service Station 825-3021
119 Monk's Sixty Six Service
121 Belmont Motel 825-5506
Martin Keith
WALLACE INTERSECTS
122 Dairy Queen 825-5106
124 Ferstl Charles E ◎
125 Adams Cafeteria 825-3116
129 Vacant
130 Mc Kee Motor Co 825-8133
136 Morris Used Cars 825-9211
BROWNTOWN RD BEGINS
200 What-A-Burger Drive In 825-8806
203 Wright John W ◎ 825-2992

CLEO'S HEATING AND COOLING INC.
bryant
CONTRACTORS
Sales—Service
Radio Controlled Service Trucks
YORK
500 N. MARIETTA ST. P.O. BOX 3592, AKERS STA., GASTONIA, N.C. (28052)
PHONE 864-9901 SERVICE 864-9903, CHARLOTTE 333-9339

E WILKINSON BLVD—Contd
207 Piedmont Radio Service 825-9217
210 Kar Kare Service Center 825-3386
217 Ray's Motors used cars 825-9331
218 Italian Villa Restaurant 825-3059
228 Weiner King 825-9761
230 Kentucky Fried Chicken 825-8817
240 Price Wise Tires Inc 825-8951
245 Ditto Food Mart 825-8301
PARK INTERSECTS
300 Belmont Exxon Service Station 825-2056
301 Neely Chevrolet Inc 825-3306
304 Abbey Plaza
(FOR OCCUPANTS SEE ABBEY PLAZA)
395 Stge
397 Vacant
399 Bailey's Stonewall Motel 825-2974
Bailey Prentiss W ◎ 825-3447
400 Long Frances Income Tax Serv 825-3146
401 Vacant
402 Karr Robt D dentist 825-2081
404 Belmont Veterinary Hospital 825-3041
HAWLEY AV ENDS
405 Fashion 220 Cosmetics 825-3336
407 Boulevard Shell Tire & Battery Serv 825-2475
411 Belmont Automotive Distributors Inc 825-3383
414 Vacant
415 Bishop's Motel 825-2160
Bishop Agnes B Mrs ◎ 825-2160
417 Storage
MAIN INTERSECTS

11

WILKINSON BLVD W —FROM END OF N MAIN ST WEST 6 NORTH OF CATAWBA ST

ZIP CODE 28012
100 Crossroad Union 76 Service 825-9950
101 Crossroads Exxon Service 825-9496
200 Landsdale Building
Belmont Box Co (Ofc) mfrs 825-5383
Belmont Throwing Corp (Ofc) 825-5383
2o0 Knit Products Corp hos mfrs 825-2383
200 Outlook Mfg Co hosiery 825-5383
Vision Hosiery Mills Inc 825-5383
Acme Spinning Co
Linford Mills Inc ofc 825-5383
Perfection Spinning Co ofc 825-5383
South Fork Mfg Co 825-5383
LINCOLN ENDS

111

MASON BEGINS
402 Graham Unah S Mrs ◎ 825-8522
403 Foster Ralph C 825-5228
404 Fleming Willie R 825-2919
413 Hester Industrial Service fork lift sls & serv 825-9603
Town & Country Real Estate 825-9111
415 Ed's Produce 825-9951
MASON BEGINS
420 Stowe Memorial Baptist Church
421 Featherston Joseph E ◎ 825-2128
423 Mc Mahon Maurice A
424 Goble Isaac W
425 Miller Ethel E Mrs 825-5636
426 Huddleston Phillip J 825-9155
427 Gaston Performance Parts auto parts 825-9206
Pack J C & Sons Paint & Body Shop 825-9271
428 Public Service Co Of North Carolina Inc 825-3315
429 Briscoe Edney ◎ 825-8754
KEE RD BEGINS
430 Laney Used Cars 925-9244
435 Mullis Wilmer C ◎ 825-3437
501 Deaton Max Automobiles 825-5435
504 Moore Thos H ◎ 825-2319
506 Morgan James A ◎ 825-8178
507 Lewis Tire & Retreading Co 825-3465
508 Central Broadcasting Co 825-8224

GARRISON GENERAL HOSPITAL Inc.
IRMA L. MARTIN, Director
Visitors Welcome— 10:30 - 11:30, 2:30 - 4:30, 7:00 - 8:00
Scientific and Personal Service
210 S. YORK ST.
GASTONIA, N.C. (28052)
TELS. 865-1277; 865-1278
NURSES' DORMITORY 867-9256
CONSTANT CARE
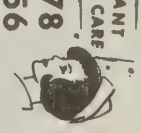

BAIL BONDS
Free Bail-Bond Advice—24 Hour Service
Locally Owned and Operated "Let Homesley Send You Home"
MACK HOMESLEY BONDING CO.
116 S. South St. Gastonia, N.C. (28052) Tels. 864-5665 and 865-7651

W WILKINSON BLVD—Contd
W C G C Radio Station 825-2812
Suburban Radio Group 825-8224
GEORGIA BELL AV BEGINS
525 Shedd Albert L ◎
527 Vacant
531 Lakewood Motor Sales Inc boats 825-8830
HUBBARD BEGINS
600 Vacant
601 Harrill's Food Center gro 825-5216
602 Moore's Textiles cloth 825-3729
ALBERTA AV BEGINS
603 Belmont Machine & Fabrication Inc 825-5147
604 Gaddis Upholstering Co 825-5251

9

WILKINSON BLVD W (CRAMERTON)—FROM CRAMERTON CROSSROADS WEST

ZIP CODE 28032
Scott's Union Seventy Six Serv gas sta 824-2652
1 Helton's Sixty-Six Service Station 824-4416
2 Smith's Pace Serv Station 824-9456
6 Brandon Mary Mrs ◎
7 Brandon J Howard ◎ 824-2223
8 Brandon John R ◎ 824-3535
9 Carpenter Nell F Mrs
10 Lineberger Ed T
13 Turner John B Jr ◎ 824-2284
17 Huffstetler Clyde J ◎ 824-2213
21 Sanford Geo C ◎ 824-2409
28 West Cramerton Nursery flowers & floral sups 824-1005
Phillips Morgan P ◎ 824-1005
306 ★ Hoover Myrtle Mrs
33 S&W Clothing Outlet 824-2476
35 Sarvis Clara B Mrs ◎ 824-1422
37 Pack J C ◎ 824-4490
39 Cook W Lee ◎ 824-2095
40 ★ Roper Harold
48 Ford W M ◎ 824-1715
48½ ★ Turner Lee A Jr 824-4903
51 Barnes James L Rev 824-1752
59 Perkins Wilson Autos 824-1436
71 Vacant
73 Loyd's Bar-B-Q 824-1636
74 Bailey Charlie B 824-4718
75 Paul's Amoco Service Station
Pinnix Jim Homes sls 824-4371
Rear Kathy's Trailer Park
Rear ★ Ethridge Mary ◎
★ Brison Charlene
★ Hamrick Adam
★ Henderson Barnie
★ Hendrum Carl
★ Mc Clain Dan
Rash Paul S 824-3054
★ Wilhelm Sandy
NUMBERS IRREGULAR
60 Boulevard Auto Wrecker Inc 824-1921

15

WILKINSON ST (NORTH BELMONT)—FROM 2 PERFECTION AV NORTH 1 WEST OF CARSON ST

ZIP CODE 28012
61 Wiley Hattie S Mrs 827-6317
62 Keziah Benj L 827-6917
63 Simmons Roger L
64 ★ Bennett Michl
65 Clark Bertha M
66 Peeler Roy E 827-9441
67 ★ Freeman J L 827-4720
68 Beaty Elsie M 827-5068
RHYNE ENDS
69 Vacant
70 ★ Hardin Brenda
71 Shires Harvey W 827-6402
72 ★ Carpenter Steve
73 Cope John M
74 Felton Kenneth R 827-6958
75 Robinson Herman L

4

WILLERENE DR —FROM JULIA AV SOUTHWEST 1 WEST OF GREENWOOD AV

ZIP CODE 28012
ORCHARD DR BEGINS
10 Jenkins Grady ◎ 825-5274
12 Vacant
14 Costner Thiral C ◎ 825-8355
16 Sellers H Burt ◎ 825-5967
18 Griffin Gordon
20 Bolick Ben W ◎

WILLERENE DR—Contd
22 Evans Wm
26 ★ Evans Glen
28 Chaney Pete 825-9424
303 Wilson James E ◎
305 Eldridge James E ◎ 825-2270

13

WILLOW DR (MC ADENVILLE)—FROM 16 MAIN ST NORTH AND NORTHWEST

ZIP CODE 28101
40 Pharr Yarns Laby
42 Jolley James J ◎ 824-2434

26

WILLOW DR (STANLEY) FROM 114 LUCIA RD SOUTH 1 EAST OF N MAIN ST

ZIP CODE 28164
107 Vacant (107-09)
113 ★ Paterson Roy
114 No Return
116 Helton Allen B ◎ 263-4170
118 Dellinger Ernest H Jr ◎ 263-4034
120 Fryer Greg M ◎ 263-4752
PETERSON INTERSECTS
201 Vanguard Of Gaston County fire alarm systems 865-7688
314 Brotherton Charles J ◎ 263-4476

9

WILLOW ST (CRAMERTON) FROM 232 DAWSON ST WEST 4 NORTH OF SOU RY

ZIP CODE 28032
1 Hannah Dora R Mrs
2 Vacant

22

WILSON ST (MT HOLLY) FROM 440 ELM AV NORTH 1 WEST OF N ALEXANDER ST

ZIP CODE 28120
400 ★ Gibson Ricky R
410 Hawkins Patricia A
416 Mullis
422 Goins Boyce E
428 ★ Aiken Ronald C
HERMS AV BEGINS

26

WILSON ST (STANLEY) FROM 600 S MAIN ST WEST

ZIP CODE 28164
108 Vacant
207 Friday Ersie F Mrs 263-2324
Rear Friday Lenoard O ◎
301 ★ Cassell Bessie B Mrs
401 Friday Carlyle ◎ 263-4671
403 Friday Kelly A 263-4879
504 Froneberger Frank ◎
508 Vacant
510 Mc Corkle Thos ◎ 263-2962
516 Walker Gussie B Mrs 263-8441

22

WOODHAVEN DR (MT HOLLY)—FROM 103 MOORE AV NORTH 1 EAST OF N MAIN ST

ZIP CODE 28120
1102 Mc Connell Walter A ◎ 827-3986
1103 Hyde Grover D ◎ 827-9949
1104 Rankin Dora C Mrs ◎
1107 ★ Hendrix Floyd P 827-5297
1108 Duckworth Coley D ◎ 827-4084
1109 Hilderbran Vernon S bldg contr ◎
1110 Eccles Edwin J ◎ 827-5727
1112 Mc Connell David L ◎ 827-3989
1113 Dameron John F ◎ 827-5376
1115 Loftin James J ◎ 827-3884
1116 Huss Robt J 827-2813
FORREST DR INTERSECTS

22

WOODLAND PARK —A RESIDENTIAL DEVELOPMENT LOCATED EAST OF N MAIN ST AND NORTH OF DUTCHMAN'S CREEK

19

WOODLAWN AV (SPRINGWOOD)—FROM 101 MT HOLLY-MC ADENVILLE RD EAST 3 NORTH OF REESE ST

ZIP CODE 28012
701 Frazier Wm E 827-4804
Smith Tarrence A
703 Gay Dewey R ◎ 827-2008
800 Perkins Carrol K ◎ 827-2901
801 Schronce Wm Jr 827-7751

LOWE'S
OF GASTONIA
Building Materials and Mobile Homes
Brand Name Retailer of the Year (1974)
Tel. (704) 867-4441
1301 Bessemer City Rd.
Gastonia, N.C. (28052)
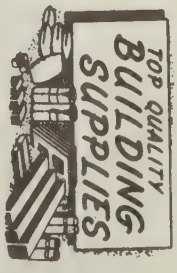

Quick AUTO LOANS
M and J FINANCE CORPORATION
728 E. Franklin Blvd.
Gastonia, N.C. (28052)
Tel. 864-4316

WOODLAWN AV (S)—Contd
803 Cloninger June C ◎ 827-3030
805 Clark Charles W ◎
806 Dellinger Ora D Mrs ◎ 827-2318
807 Abernathy Horace G Jr ◎ 827-9295
Huffstetler Cecil L ◎ 827-3108
808 Flowers Ferry A Mrs 827-5044
809 Stewart Edith A Mrs ◎ 827-2272
810 Morris Wm E ◎ 827-6344
813 Sutton Wm L ◎ 827-5548
816 Gaston Hosiery Mill 827-6506
818 Burchfield T G Construction Co 827-4485
Burchfield T G ◎ 827-7015
P&N RY CROSSES

9

WOODLAWN CIR (CRAMERTON)—FROM 409 WOODLAWN AV IN A CIRCLE

ZIP CODE 28032
410 Circle Superette 824-1754
17TH BEGINS
600 Sutton Lillie Mrs
601 Poteat Nellie J ◎ 824-4498

23

WOODLAWN RD (MT HOLLY)—FROM 201 N MAIN ST NORTHWEST 1 NORTH OF W CHARLOTTE AV

ZIP CODE 28120
215 Robinson Bruce S ◎ 827-3905
B AV BEGINS
300 Fieldcrest Mills Inc 827-3267
HAWTHORNE ENDS
400 Vacant (400-01)
402 Bell Robt C ◎ 827-5523
406 Noles Elbert R ◎
Rear Baker Viola A Mrs
407 Vacant
408 ★ Smith Brantly W ◎ 827-9211
409 Blake Frances M 827-9402
RUSH BEGINS
500 Lingerfelt Wm D ◎
501 Smeltzer J P 827-9784
503 Nixon James A ◎ 827-3141
504 Hensley James W ◎ 827-6682
505 Caskey David C 827-3045
507 Craig Paul A ◎ 827-4833
508 ★ Blackmon Don J
509 Baker Kenneth ◎ 827-2526
512 Baker Robt L ◎
516 Morrow Wm T ◎
NOLES DR BEGINS
520 Johnson Billy R ◎ 827-5104
524 Bill's Garage 827-5104
526 ★ Poteat Roger N
528 No Return
622 Cloninger Lolene J Mrs ◎ 827-7896
625 Crawford Ernest R ◎
626 Sherrin Etter Mrs 827-4069
740 Spratt Eliz W ◎ 827-2635
801 Hilton Nellie Mrs
802 Springs E Yates ◎
803 Saunders Larry G
CRAIG ST ENDS
901 Holt Cecil E ◎ 827-3974
907 Lambirth Doyt J ◎ 827-4764
909 Randolph Thos M ◎ 827-4075
911 Gowan Jimmie W ◎ 827-3685
CITY LIMIT
912 Hansel Clarence R ◎ 827-4745

9

WOODLAWN ST (CRAMERTON)—FROM 299 13TH ST WEST 2 SOUTH OF SOU RY

ZIP CODE 28032
355 Parker Harold L ◎ 824-9444
356 Campbell E Yates ◎ 824-1983
357 ★ Budhanan David R ◎ 824-9349
358 Ratchford Lawrence S ◎
359 Holt Nathan W Rev ◎ 824-3766
360 Wallace Zelma H Mrs ◎ 824-2109
361 Helms Bert ◎ 824-3325
362 ★ Hensley ,James 824-4964
363 Hendrix Nora S Mrs ◎ 824-1197
364 Holt Carl E ◎ 824-1557
426a ★ Rickard Freddie
365 Phillips Jerry B 834-1492
366 Speer Henry A ◎ 824-3278
367 Baker Glenn W ◎ 824-1742
368 Mincey J L ◎ 824-1613

FIRST UNION NATIONAL BANK
Complete Banking Service
101 S. MAIN ST., P.O. BOX 567
MOUNT HOLLY, N.C. (28120) — TEL. 827-5821

WOODLAWN ST (C)—Contd
369 Campbell Estella W Mrs ◎ 824-2459
370 Grubbs James E ◎ 824-1913
371 Ellington Velma T Mrs ◎ 824-9388
371a ★ Mc Caskill John D 824-1731
371b No Return
14TH INTERSECTS
373 Rick Claude ◎ 824-3315
373a Rick David L
373b ★ Richmond Scott
375 Glover W Price ◎ 824-1833
376 Smith Grace S Mrs ◎ 824-1934
377 Auten J Wm ◎ 824-4220
378 Williams Charles A Jr
379 Digh Flora M Mrs ◎ 824-1844
380 Tucker Kenny ◎ 824-2192
381 Norris Ted ◎ 824-1852
382 Stanford Fred L ◎ 824-3354
383 Parton Astor C ◎ 824-1842
383a Cabe Tommy J ◎
384 Starrett Wm D 824-4866
385 Hunsucker Wm R 824-2794
386 ★ Shook Robt R ◎ 824-2383
387 Starrett Joe B ◎ 824-1816
388 House Evelyn H Mrs ◎ 824-3830
389 Polk Thos B ◎ 824-2766
390 Craft Timmy
391 Seymour Wm F ◎ 824-3834
392 Broome W Elliott ◎
393 Swanson Clinton E ◎
394 Anderson Lee M ◎ 824-3609
395 Rowland Reola M Mrs ◎ 824-2460
396 ★ Shuford Michl S ◎ 824-4079
397 Dillard Ernest W ◎ 824-3382
398 Williams John E ◎ 824-1942
399 Human Lewis A ◎ 824-2017
400 Walker Waitsell A ◎ 824-1923
401 Brymer Marie A Mrs ◎ 824-1107
402 Warren Howard D ◎
403 Grant Wm T ◎ 824-5145
15TH INTERSECTS
404 Hallman Rachel C Mrs
405 Kimble John G ◎ 824-1453
406 Ferguson Saml L ◎ 824-1992
407 Hoffman W Coy ◎
408 Rabb Albertus ◎
409 Stines Martha H Mrs ◎ 824-1054
WOODLAWN CIR BEGINS
410 Lingerfelt Floyd ◎
411 Vacant
412 Nantz Fred E ◎ 824-2397
413 Boyles Ricky E
414 Helms E Eug ◎
415 Moore Ralph M Jr ◎ 824-2162
416 Gillespie Robt L ◎
417 Quick Ruth I Mrs
418 Boyles Calvin W ◎ 824-1218
419 Beaty Lucy M Mrs ◎
420 Padgett Hoyte J ◎ 824-2163
421 Gaskins Allard H ◎ 824-2152
422 Cloninger Jackie R ◎
423 Sutton Sue B Mrs
424 Vacant
425 Huggins Rubin B ◎ 824-2142
426 Cramerton Free Will Baptist Church 824-2840
Rikard Roy L Rev 824-2002
Cramerton Free Will Bapt Church Day Care Center 824-2840
MAYFLOWER AV INTERSECTS
501 Piedmont Bible Institute 824-2002

15

WOODLAWN ST (NORTH BELMONT)—FROM BELMONT-MT HOLLY RD NORTH

ZIP CODE 28012
1a Poovey Carl E 827-3606
1 Hooker Arth G 827-4438
2 Simmons Billie T 827-2580
3 Foster Carl W 827-2348
4 ★ Oliver Coyte 827-8350
4a ★ Jackson Robt 827-2477

521 Julia Ave.

ADMIRAL
COLORCRAFT TELEVISION SERVICE
Quality Workmanship — 17 Years Experience — Most Sets Repaired In Your Home While You Watch
Prompt and Dependable Service — Pick-Up and Delivery
Telephone 825-8415
ZENITH
THE ROYALTY OF TELEVISION
Belmont, N.C. (28012)

THE MASSEY COMPANY
Hardware
117 S. Main St.
Tel. 827-2431
P.O. Box 26
Mount Holly, N.C. (28120)
Industrial
500 E. Central Av.
Tel. 827-9661

FIRST FEDERAL SAVINGS AND LOAN ASSOCIATION
Main Office 251 W. Main Av., Gastonia, N.C. (28052)
Abbey Plaza Branch All Offices Dial 865-7485
Also Downtown Gastonia; Dixie Village; South Gastonia;
Akers Center; Downtown Dallas
FEDERAL SAVINGS AND LOAN INSURANCE CORPORATION INSURED

WOODLAWN ST—Contd
5 Huggins James B 827-3683
6 Vacant
7 Laye Vernon B 827-3089
8 Parker Allison P 827-9728
78 Hamrick Virgil 827-2510
79 Wellman James A 827-6653
100 Community Volunteer Fire Dept 864-2606
100½ Smith Rosetta M Mrs
101 ★ Flowers Geo H 827-2937
CASON ENDS
102 Acme Spinning Co yarn mfrs 827-7626
158 Tucker Arth W 827-8212
ACME RD BEGINS
310 Goshen Presbyterian Church 827-6280
ROPER BEGINS
400 Vacant (400-04)
406 Lady 'b' Lovely Beauty Shop 827-3826
408 Vacant
412 Bradshaw's Barber Shop
Bradshaw Forney E ◎ 827-3105
SCHOOL BEGINS
BOUNDARY BEGINS
500 North Belmont Elementary School 827-4043
501 Vacant
North End Grill
Rear Bass Wilson W ◎ 827-3643
502 Vacant
503 Helton Von Karate 827-2576
503½ Western Auto Annex
504 ★ Cato Mary J
505 Walls Construction Co Inc 827-3205
505½ Western Auto Associate Store 827-9552
506 ★ Bradshaw J Noel 827-6890
507 Vacant
508 Bill's Discount House genl mdse 827-2468
Roper's Mobile Homes 827-2468
509 Brown Robt N chiropractor 827-3162
510 Roper's Inc furn 827-4112
511 North Belmont Fish House restr 827-6075
513 Village Flower Shop 827-7170
514 North Belmont Barber Shop
515 Mitchum
516 Untz Cleaners 827-5252
517 Security Bank & Trust Co (North Belmont Br) 827-9011
518 Bank Of Belmont The (North Belmont Br) 827-2456
520 Family Dollar Stores 827-2268
522 Food Town Store No 24 827-3836
530 Goshen Cemetery
531 Car Wash self serv
533 Craig's Service 827-9791
601 Roper Henry L ◎ 827-2978
603 Smith Myril J ◎ 827-4547
611 Woodlawn Auto Serv 827-5621
P&N RY CROSSES
DUNCAN BEGINS
JULIA CIR BEGINS
LINWOOD BEGINS

2

WOODROW AV E —FROM 135 N MAIN ST NORTHEAST 2 NORTHWEST OF CATAWBA ST

ZIP CODE 28012
1 Belmont Electric Co contrs 825-2158
1a Piedmont Personnel 825-3731
1b Pilot Life Insurance Co 825-2334
1c Rhyne Insurance & Realty Co 825-3916
21 Mintich Chiropractic Clinic 825-8674
23 Biddix Raymond D optom 825-8716
25 Duke Power Co 825-5128
DAVIS ST ENDS
26 Belmont Chamber Of Commerce Inc 825-8506
Credit Bureau Of Belmont Inc 825-5305

SHERRILL INDUSTRIES, Inc.
STAMPINGS — SPRINGS — CASTINGS
AUTOMATIC SCREW MACHINE PRODUCTS
Dallas-Cherryville Hwy. 277
Gastonia, N.C. (28052)
P.O. Drawer 578
Tel. (704) 922-7871

DIXON PROPERTIES, Inc.
REALTOR
REAL ESTATE — APPRAISALS AND SALES
BUILDERS • DEVELOPERS
27 Catawba St., P.O. Drawer P
Belmont, N.C. (28012)
Tel. 825-5151

E WOODROW AV—Contd
Credit Bureau Reports Inc 825-5305
Mc Lean Insurance Agency 825-3764
27 Genuine Parts Inc whol auto parts 825-5343
28 Horsley Wm N phys 825-5376
30 Taylor J Morris ◎ 825-2234
31 Wilson Claude G Jr ◎ 825-2146
32 Croft Curtis D ◎ 825-2621
34 Buonpastore Ernesto ◎ 825-9342
CIRCLE DR ENDS
35 Wilson Claude G ◎ 825-5447
36 Wheeler Kathleen D Mrs ◎ 825-2257
37 Ford J Paul Recreation Center
38 Belmont Beauty Salon 825-2421
GLENWAY AV ENDS
50 Alexander M Sloan 825-8579
52 Saunders Gilmer E 825-5768
54 Finchum Charlie W 825-5738
56 Helms Coleman A 825-2238
62 Villareal Rudy L 825-3931
64 Burch John W 825-2502

6

103 Belmont Heritage Corp (Climax Plant) plant 825-5324
SPRUCE BEGINS
PARK INTERSECTS

1

WOODROW AV W —FROM 135 N MAIN ST SOUTHWEST 1 SOUTHEAST OF CIRCLE DR

ZIP CODE 28012
10 ★ Masterman Michl
12 Cromlish Margt S Mrs ◎ 825-8406
16 Pressley Laura W Mrs ◎ 825-2839
Dennis Jennis S Mrs
★ Feilding Ella H Mrs 825-8516
Rickard Dwight 825-9355
20 Jessup Hobart A ◎ 825-2231
Adcock Gertrude G Mrs 825-3033
24 Glaspey Robt W 825-5227
27 Perry Floyd E 825-2486
28 Rose Arth M ◎ 825-5311
31 Mc Adams Grace E Mrs ◎ 825-8483
33 Kelley Billie J Mrs 825-9119
36 Apartments
A Mc Donnell Julia G Mrs 825-2121
B Johnson Carol C
C Stolte Frank
D Little Eliz F 825-9391
37 Volk John L ◎ 825-8487
CENTRAL AV INTERSECTS
108 Bigham W Thelma ◎ 825-2920
110 Steele Joseph C ◎ 825-8515
111 Hall Anne D Mrs ◎ 825-2341
114 Hall Mary H Mrs ◎ 825-2888
MINGUS BEGINS
115 Hall Geo Q ◎ 825-8214
122 Mingis Barbara L ◎ 825-2671
QUINCEY DR ENDS
124 Boger James P ◎ 825-2897
MOORE DR ENDS
LEE DR BEGINS
208 England Charles J ◎ 825-3329
REID BEGINS
212 Cathcart Alonzo ◎ 825-8789
213 Reid John W ◎ 825-8314
214 Payne Willie W Mrs ◎ 825-9314
218 Grier Martha A 825-5497
219 Earl Lula B Mrs ◎ 825-5722
SACCO BEGINS

21

WOODS ST (MT HOLLY) FROM 302 HICKS CIR SOUTHWEST 1 EAST OF ADRIAN ST

ZIP CODE 28120
100 Perkins Lewis M ◎
102 Bynum Lloyd W ◎ 827-3509

GASTONIA UNITED OIL CO., INC.
HOYLE T. EFIRD, President-Treasurer
American Gasoline—Oils and Heating Oil
Office: 2766 E. Ozark Ave., Ranlo, N.C. (28052)
Drawer 68, Gastonia, N.C. (28052) Tel. 824-3561
AMOCO ®

CNB
YOUR HOMETOWN BANK
THE CITIZENS NATIONAL BANK
"YOUR HOMETOWN BANK"
Gastonia—Belmont Abbey College—Cramerton—Lowell—Stanley—Mt. Holly—Dallas
FDIC
Each depositor insured to $40,000
FEDERAL DEPOSIT INSURANCE CORPORATION

MOUNT HOLLY, N.C.
Growing in Beauty and Business
133 S. Main St., P.O. Box 406 (Mt. H; 28120) Tel. 827-3931

WOODS ST (MT H)—Contd
106 Clampitt Billy R ◎ 827-5572
SHORT BEGINS
203 Dowdle John E ◎ 827-3102
205 Vacant
207 Fisher Robt F ◎ 827-9886
208 Clark Thos H ◎
209 Willis Arnold ◎ 827-3535
210 Eller Otha L ◎ 827-4700
211 Simpson Mason M ◎ 827-4503
212 Bailey Buford 827-5403
214 Mc Nabb Aldon W ◎ 827-4089
216 Brown Ethelyn M Mrs ◎ 827-4805
CAREY AV INTERSECTS

1

WRIGHT ARCADE —FROM 34 N MAIN ST EAST 1 SOUTH OF CATAWBA ST

ZIP CODE 28012
1 Vacant
2 Brown & Brown lwyrs 825-5191
3 Mickey's Beauty Shop 825-8706
4 Vacant

L. S. RANKIN & SONS, Inc
Distributor
union 76
UNION OIL COMPANY OF CALIFORNIA
P.O. Box 1084
913 W. Franklin Blvd., Gastonia, N.C. (28052)
Tels. 865-2306, 824-4374 and 825-5113
76 UNIFLAME

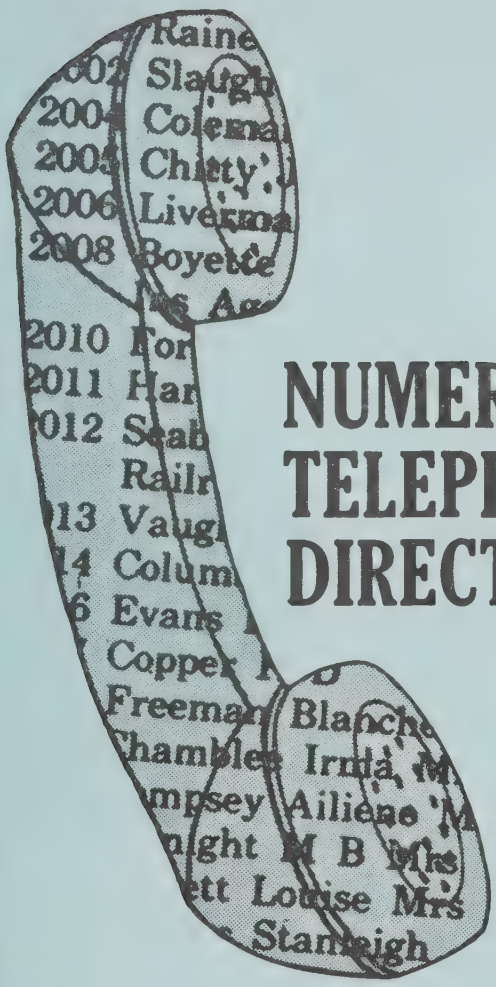

NUMERICAL TELEPHONE DIRECTORY

The Telephone Numbers and names in this Directory were supplied to us during our regular door to door canvass.

This Directory is designed to assist you in providing additional information when only a telephone number is available.

HILL DIRECTORY COMPANY
PUBLISHERS

4

NUMERICAL TELEPHONE DIRECTORY
BLUE PAGES

This Directory takes the "mystery" out of blind numbers. It lists telephone numbers in numercial sequence, making it easy to "decode" blind phone numbers in classified ads—especially valuable for real estate agencies, used car dealers, etc.

dial code

numbers in sequence

name of telephone subscriber

DIAL 282 PLUS THE FOLLOWING FOUR DIGITS

1002 Cobb S R
1004 Gwynn J E
1005 Gaither A F
1006 Forest Oaks Market
1008 Jessup W H
1009 Knight N F
1013 Arnold Stone Co
1016 Pick Albert Motor Sales Inc
1019 Hinshaw A L
1020 Thomas Hubert
1021 Hughes Paul
1022 Lindsay G L
1023 Avco Electric Inc
1023 Avco Construction Co Inc

WHAT'S IN A PHONE NUMBER?

ABOUT THE FIRM:
Who called me? When your call back message gives a telephone number only—or includes a common surname such as Jones, Smith, Brown, etc.—this Numerical Telephone Directory will assist in determining correct firm name. Make use of both Alphabetical and Street Guide information to establish names of officers, owners or partners, products and services, and correct address. Properly identify firm and caller and have needed records, file or correspondence on hand before returning call.

ABOUT THE INDIVIDUAL:
Who called me? When only a telephone number is known, this Numerical Telephone Directory will assist in determining the name of the subscriber—with this information combined with other sections of your City Directory you may quickly establish such information as wife's name, place of employment, job title, home address, business address and telephone number.

DIAL 263 PLUS THE FOLLOWING FOUR DIGITS

2001 Weathers & Weathers
2002 Rhyne E M Mrs
2005 Cannon L A
2007 Ottinger J T
2009 Caldwell H E
2012 Fonville J C
2014 Cannon E T Mrs
2017 Cooke A M
2020 Leroy's Service Station
2021 Robert's Super Market Inc
2022 Dellinger M W Mrs
2023 Rhyne A T
2024 Ballard O H
2025 Anderson E A
2027 Hart M E
2028 Jones L I Mrs
2032 Bennett J H
2034 Land R C
2034 Land Termite & Pest Control
2035 Rhyne A M Mrs
2036 Cannon N C
2040 Baker J R
2041 Helms M L
2043 Norris H C
2044 Coley H B
2045 Rhyne N M Mrs
2050 Morris J J
2051 Mc Call Clyde N
2053 Helton E F
2054 Mc Guigan A W Mrs
2055 Spargo L M
2062 Craig H M Jr
2063 Sisk J D
2064 Freese R J
2065 Sipe V B Mrs
2070 Hall A R
2071 Hayes P E
2083 Simpson M J Mrs
2084 Mc Ginnis M E
2085 Guerin F H
2087 Sherrill J P
2088 Freeman R L
2092 Joy T S Mrs
2093 Cloninger C C Mrs
2094 Carpenter W R
2095 Dale H H
2201 Citizens National Bank The
2205 Bolin B E
2210 Steelman J S
2216 Monteith J E
2220 Wilson O G Mrs
2221 Joe & Jim's Food Center
2222 Genuine Parts Inc
2225 Powell T R
2226 Martin W V
2228 Mc Gee's Beauty Salon
2228 Mc Gee L C
2230 Norkett Lillie Mrs
2231 Welch I C Mrs
2235 Bentley J K
2239 Rhyne M M Mrs
2240 Rhyne D M
2241 Fesperman Joseph C
2244 Craig H Y
2246 Withers B M
2249 Smith J O
2250 Holland T J
2253 Derr G E
2254 Phillips E P
2255 Helton Mildred
2259 Rhyne's Seventy Six Service Station
2260 Mason J F
2262 Stanley Cafe
2266 Stevens J P & Co Inc
2271 Talon Division Of Textron
2277 Reavis M M Mrs
2298 Withers W S
2302 Katherine's Beauty Shop
2302 Green D A
2304 Whitley H E
2305 Bumgarner E R
2306 Cannon J W
2311 Thompson R L Jr
2312 Cannon Bessie Mrs
2315 Woods J W
2321 Rhyne-Rudisill Dry Cleaners
2322 Williams C W
2324 Friday E F Mrs
2325 Lineberger C B
2327 Armstrong M S Mrs
2331 Kinley E G
2331 Kinley Radio & TV Service
2332 Saunders L A
2335 Moore G B
2343 Ballard Garage
2343 Ballard B W
2345 Bement E L
2350 Helms B F
2352 Abernethy Edgar
2353 Newton G S Jr
2355 Poteat H A
2357 Carter J E
2359 Armstrong C A
2360 Evans L R Mrs
2362 Morris D T
2367 Hawley H W
2372 Cauble B J
2372 Chastain J C Mrs
2375 Trull P E Mrs
2379 Hovis P D
2385 Helton M F Mrs
2390 Bradshaw F W
2392 Poteat H E
2395 Handsel J R
2449 Armstrong H T
2503 Lay C N
2504 Stroupe J V Jr
2505 Hartsell Leroy Jr
2512 Bentley C D
2513 Moore W H
2514 Michael G E
2517 Killian J C
2519 Fuller S E
2522 Reeves B L Mrs
2524 Harrelson E V
2529 Spivey S N
2531 Stanley Rexall Drug Co
2532 Randolph C B
2533 Bell E W
2534 Brooks A S Mrs
2535 Griffin F E
2536 Mauney E J
2537 Stanley Coal & Fuel Co
2539 Mc Call C N
2545 Ballard K D
2547 Rhyne W W
2548 Little Duchess Stylon
2552 Rhyne R G
2559 Ballard W H
2560 Scott D M
2562 Hampton D H Mrs
2565 Robinson E T Mrs
2571 Betty's Day Nursery
2573 Mc Ginnis R G
2574 Bumgarner M S Mrs
2575 Rudisill J C
2577 Ottinger Roy
2581 Stanley Town Water Dept
2581 Stanley Water Dept
2584 Miskelly R J
2587 Murphy H W
2590 Ballard E L
2593 Armstrong R J
2594 Rhyne C A
2595 Homesley L S Mrs
2598 Dellinger P R
2600 Hovis R M
2602 Black G A
2603 Mauney C W
2604 Bradshaw H A Mrs
2606 Shook W O
2607 Derr J H
2611 Lawing J B Jr
2613 Phil Fredk
2616 Hawley R E
2617 Mitchell J E
2620 Sherrill J O
2621 Christ's Lutheran Church
2623 Brown L L
2624 Stroupe A I
2625 Brooks C M
2631 Carothers Funeral Home
2631 Smith J F
2632 Lineberger J V
2633 Mc Alister R F
2633 Mc Allister R F
2634 Garrison J D
2639 Sisk N W
2642 Ottinger A L
2644 Mauney P T
2645 Hammack E M Mrs
2646 Barber A B

DIAL 263—CONTD
2647 Helderman L B
2655 Chronister H M Mrs
2656 Lineberger E M Mrs
2662 Pate J T
2665 Hornbuckle C F
2668 Kirkland F L
2669 Gaston L S Mrs
2670 Schwab A H
2676 Hester A F
2681 Mc Clure C R Jr
2682 Mc Lean H H
2685 Spargo C H
2686 Navey E E
2687 Hornbuckle M B Mrs
2691 Stanley United Methodist Church
2692 Coble G S
2693 Grindstaff H P
2705 Bentley G S Mrs
2712 High C H Rev
2718 Howard P M Mrs
2718 Pearl's Beauty Shop
2721 Wallace Furniture & Appliance Co
2722 Robinson W C
2723 Rayfield T C
2725 Sigmon J M
2726 Cloninger R R
2731 Barden L E Rev
2732 Cavin W M
2733 Williams A L Mrs
2734 Hill H H Mrs
2737 Bumgarner J S
2744 Hawley Lumber Company Inc
2747 Cannon G S Mrs
2753 Harwell R R
2755 Clemmer E H
2758 Caldwell B E
2762 Wallace J F
2763 Patton H H
2764 Wallace M H Mrs
2772 Mc Ginnis W R
2774 Taylor M W
2775 Lutz C G
2782 Shook D L
2783 Morris N S Mrs
2784 Black H A
2785 Welch C H Mrs
2794 Nichols J E
2801 Cherry E M Mrs
2808 Dills R C
2817 Jonas J W
2820 Wyatt L W
2821 Puchett J H
2834 Brooks J E
2842 Clemmer Randy
2855 Jessup Dita
2875 Holbrook J L
2876 Hovis J M
2893 Redder T M Mrs
2895 Wylie J W
2896 Jolly F A
2901 Burger R J
2902 Taylor A C
2903 Handsel Ralph
2905 Hoffman J S
2906 Howell T M
2910 Cloninger R M
2911 Mc Lurd & Dellinger Insurance Agency Inc
2911 Dellinger E S
2923 Woodard Wayne
2927 Gray L W
2934 Lewis E H
2941 Stanley Junior High School
2943 Rutledge J G Jr
2944 Mc Ginnis L W
2948 Grice Heron
2951 Western Auto Associate Store
2952 Reid R L
2962 Mc Corkle Thos
2964 Gilbert L W Mrs
2970 Mobley E E
2972 Hoffman R W
2981 Britton E A
2982 Lowe P J Mrs
2983 Grissop J A
2986 Griggs K R Mrs
2987 Bentley M W Mrs
2991 Jenkins H C
2992 Rayfield J A
2994 Morris J J Jr
2998 Johnson E W
4003 Handsel R M Jr
4004 Davis Wayne
4006 Helton I E
4007 Mauney K S
4026 Cloninger G R
4032 White V A
4034 Dellinger E H Jr
4036 Stone P A
4047 Reid R J
4049 Black R A
4054 Hyde W S
4065 Rushing J L
4069 Medlin Richd
4077 Hollis N O
4083 Jenkins Elmer
4088 Mc Clure W H
4092 Ballard C F Mrs
4097 Huffstickler J W
4100 Luckey R G Rev
4101 Stone F B
4107 Beam R O Jr
4113 Johnson F A
4115 Jones W D
4121 Kiser O L Elementary School
4122 Huggins M P Mrs
4126 Helms J G Mrs
4127 Bridges F L
4128 Johnson J D Mrs
4136 Van Dyke John
4137 Garner T D
4142 Purser H M
4147 Long D R
4165 Handsel F E
4166 Gaston County Public Library (Stanley Br)
4170 Helton A B
4174 Green D A
4176 Huskins A L
4182 Stone O C
4184 Waters W E
4189 King G M
4195 Robinson E L
4200 Hopper F M
4203 King John
4212 Adams J L
4213 Satterfield J F
4215 Abernathy G J Jr
4216 Summerville J S
4219 Bulla B W
4221 Whaley H R
4223 Mc Ginnis L L
4225 Homesley R D
4227 Harrill J F
4228 Skidmore R L
4230 Smith W P
4240 Penn Truck Aids Inc
4241 Withers Bill Income Tax Office
4254 Brown B R
4262 Allen K S Mrs
4264 Vickers S R
4265 Hoffman R G
4267 Bumgarner T J
4271 U S P O
4272 Dale R D
4276 Smith P B
4285 Auten F B
4286 Mc Bee H E
4293 Sadler D P Mrs
4306 Fisher K V Mrs
4313 Fisher Brownley
4315 Anderson L H
4317 Harrill K H
4318 Warren R F
4319 Dellinger C W
4323 Hudson R D
4323 Woody Harrison
4328 Maynard S H Mrs
4329 Welch W F
4331 Fletcher L C
4339 Cannon Jack
4341 Stanley Civil Defence Rescue Unit
4343 Caliendo J V Jr
4345 Long L F
4353 Farmer D C
4356 Mc Neil F W Jr
4362 West L C
4365 Allen C O
4366 Etta's Beauty Salon
4372 Lowe B W
4374 Buchanan C E
4377 Houston Marjorie Mrs
4382 Ellison T G Mrs
4384 Edwards C E Rev
4396 Sherrill Max
4397 Eikoetter W H
4401 Smith M S Mrs
4410 Clemmer A R
4412 Bynum J R
4419 Pressley Marvin
4421 Cannon E L Jr
4425 Baumgardner J T

DIAL 263—CONTD

4434 Robinson R L
4435 Stanley Town Waste Treatment Dept
4443 Bumgarner Barney
4446 Potts J R
4449 Casper E D
4452 Carver H C
4453 Huskins R L
4456 Rayle A D Mrs
4460 Clemmer J D
4467 Devir J G
4476 Brotherton C J
4478 Gantt J R
4488 Mc Intosh M K
4496 Spargo D E
4498 Wallace G A
4501 Clark C H
4503 Mitchum B G
4512 Flowers M L
4515 Friday B L
4517 Gentry D D
4522 Norris F W
4533 Henderson W G
4542 Wilson J W
4560 Miller P H
4561 Webb J W
4566 Gantt J C
4574 Richardson B E
4580 Mauney Helen
4581 Smith B N Jr
4583 Shelton Joel
4584 West Grover
4587 Calhoun Terry
4596 Walker H G
4597 Cunbo G M Rev
4606 Walker R L
4607 Benfield J H
4610 Presley J F
4622 Speas R S
4628 Walker Lee
4634 Jane's School Of Dance
4635 Swayngin R J
4636 Rainwaters Roy
4638 Reagan James
4640 Tate F L
4647 New Life Baptist Church
4654 Boyles J W
4655 Davidson R P Mrs
4657 Johnson Earsie
4658 Ottinger N L
4666 Perry Blanche Mrs
4667 Smith Wm
4668 Turner H G
4669 Davis Frank
4670 Groves B F
4671 Friday Carlyle
4678 Hannifin F E
4680 Adams A M Mrs
4688 Kirksey B E
4693 Hawkins J C
4694 Clippard Renna
4697 Bowen Lewis
4703 Johnston J L
4706 First Southern Savings & Loan Assn
4708 Lineberger T L
4710 Bennett Johnny
4713 Dawes J M
4716 Forrester James S
4722 Cook E G Mrs
4726 Ryder Truck Rental
4727 Dycus J D
4731 Keever's Auto Sales
4732 Hamilton P W
4746 S & H Hardware & TV
4752 Fryer G M
4763 M & M Auto Parts & Service
4765 Gaston County Dyeing Mach Co
4771 Craig H M Metal & Sup Co
4776 Home Insurance Agency
4777 Stanley Town Fire Dept
4778 Stanley Town Constable
4778 Stanley Town Police Dept
4778 Stanley Town Hall
4778 Stanley Town Mayor
4779 Stanley Town Tax Collr
4779 Stanley Town Clk
4779 Stanley Town Treas
4783 First Baptist Church
4791 Pam's Florist
4795 Stanley Exxon Service Station
4802 Rickman E M
4803 Freeman Everett
4807 Groves B J
4808 Huffstetler O C Mrs
4810 Urquhart Stanley
4813 Cloninger P S
4814 Handsel Willie
4816 Richard V C Mrs
4818 Richard Lawrence
4820 Mc Ginnis M J
4838 Newcomb W J
4846 Hawley W R
4847 Whitley M H
4861 Abernathy's Auto Sales
4867 Cloninger R E
4868 Mc Ginnis J A
4875 Justice R A
4876 Nixon Pharmacy Inc
4879 Friday K A
4883 Petty F A
4888 Hallman M A
4891 Cloninger L H
4894 Mc Ginnis T L
4897 Withers E H Mrs
4898 Small Pat
4900 Wiekins R D
4902 Morris W E
4908 Meeks Ellen Mrs
4912 Bowen L C Mrs
4917 Cannon E P Mrs
4918 Summitt R C
4926 Walker F B Mrs
4931 Satterfield C M J
4935 Cureton M D
4937 Bumgardner A B Mrs
4939 Koehler S W
4940 Oates W M
4945 Hawley O P Mrs
4949 Helms J E
4950 Deason Hazel Mrs
4966 Hovis L E
4967 Cavin W M Jr
4973 Lowe M W
4977 Cline M Q Mrs
4981 Rhyne Larry
4984 Hasting's Garage
4984 Hasting C L
4986 Earle H J
4988 Huskins T L
4992 Cloninger H F
4997 Quilliams W O
8005 Carswell H H Mrs
8026 Mc Cart J D
8030 Welch F D
8038 Patal Ohirv
8042 Styles Raymond Jr
8044 Hall D P Mrs
8046 Helms Mack
8065 Davidson C A
8077 Cross F R
8086 Hearne R T
8092 Parker D F
8114 Bates J O
8122 Cannon C M Mrs
8126 Queen John
8127 Jamison P P
8129 Henson F L Mrs
8130 Boy's Machine Co
8137 Bumgarner W J
8138 Hall K E
8144 Rimmer J R Jr
8146 Nemecek W J
8149 Handsel H W
8154 Creative Printing
8172 Wilson G C Mrs
8176 Bowen L L
8176 Turner Ray
8177 Bumgardner V M Mrs
8181 Kirkland Jack
8195 Thompson R M
8198 Hamrick J T
8201 Mauney M R
8204 Foster Abe
8205 Green Alvin
8218 Quilliams J T
8220 Abernathy B C
8221 Cherry G E Jr
8224 Hooper H L
8235 Cameron H P Mrs
8240 Holland B W
8259 Mc Kinney C E
8263 Cross S C
8275 Wallace W H
8279 Strickland C E

DIAL 263—CONTD

8280 Cherry Creighton
8290 Welch C W
8303 Heffner B W Mrs
8315 Lovin Cain
8326 Baker E C
8328 Freeland G E
8330 Bumgardner I C Mrs
8331 Hall R L
8333 Payne J D
8346 Wallace Ed
8347 Tripp D L
8357 Webb W H
8359 Morris K M
8363 Goard E L Jr
8371 Stanley Texaco Service
8375 Wallace E L
8387 Brown Ruby Mrs
8392 Guy Allen
8395 Warlick J W
8405 Crawford L E
8409 Johnson M E
8412 Orgeron A R
8414 Gibson T C
8420 Fisher T E
8423 Pennell K C Mrs
8425 Woody Alex Jr
8426 Spencer W F
8437 Miskelly F E
8441 Walker G B Mrs
8454 Hight C O
8478 H & R Block Co
8484 Brobeck James
8498 Curts Garage
8500 Stanley Produce
8516 Davis John Jr
8525 Lee Joyce
8534 Nova Lee's Beauty Shop
8537 Gladden C D
8552 Stone David
8556 Stanley Shell Service Station
8566 Devito's Italian Villa
8577 Povich's r G
8590 Correll J H
8593 Helms R L
8600 Smith Leonard
8610 Jenkins John III
8613 Newton Steve
8628 Whitlow Garland
8632 Armstrong M R
8647 Harris Vaughn
8652 Diladay A B
8653 Garland L H
8654 Wallace Tommy
8687 Atkins J L
8708 Hamilton R E
8716 Square Trunk
8719 Lewis R C
8721 Trinity Tire Distributors
8732 Ramsey R E
8733 Hefner J L
8744 Miller G H
8749 Abernathy D R
8752 Thompson C D
8760 Black D A
8762 Miller N P Mrs
8769 Brewer G D
8771 Arrowood C H Mrs
8780 Traywick L B
8789 Rainwater Charles
8790 Brewer Roger
8807 Jackson Wm
8810 Fisher R H
8816 B & G Photo
8823 Walker H A
8832 Williams S A
8835 Greene B R
8843 Redder J A
8844 Hall R L
8846 Wood J F & Co Inc
8882 Brooks P J
8886 Sisk P B Mrs
8897 Meeks W C
8898 Medlin Hardy Rev
8960 Beatty Virginia Mrs
8974 Smith R E
8982 Davis R T
9921 Smile Oil Co
9931 Handy Pantry

DIAL 287 PLUS THE FOLLOWING FOUR DIGITS

3538 Grindstaff G B
4897 Sherril R C
6576 Auten Clyde
6834 Mitchem M D
8362 Cable Roger

DIAL 824 PLUS THE FOLLOWING FOUR DIGITS

1005 Phillips M P
1005 West Cramerton Nursery
1006 Johnson M A
1009 Featherstone J P
1011 Ramsey W G
1035 Howe J R
1039 Nesbit W R
1041 Smith J F
1044 Spencer W H
1054 Stines M H Mrs
1058 Dameron R M
1073 Gentry E H Rev
1073 Wesleyan Methodist Church
1082 Poole W W
1085 Davis F K Mrs
1090 Pence R M
1091 Deitz Robt
1092 Falls H R
1094 Watts L B
1098 Faires Evelyn Mrs
1103 Brittain B B Mrs
1105 Bridges H F
1107 Brymer M A Mrs
1109 Shoemaker Horace
1113 Payne F R Mrs
1115 Patterson M L Mrs
1116 Wright R L
1121 Mc Adenville Beauty Shop
1131 Mc Adenville Community Center The
1134 Rhymer Helen
1139 Blackwell J B
1141 Ballenger A L
1151 Moose M C
1154 Reece Hardware
1158 Tucker J C
1159 Stroupe A R
1162 Gossett W J Mrs
1183 Rankin O D
1193 Poole B W
1196 R & S Discount Furniture Co
1197 Hendrix N S Mrs
1202 Phillips R L Rev
1204 Baker Furniture Co
1218 Boyles C W
1219 Herron O G Mrs
1229 Stroupe H J
1234 Stiles G R
1246 Glenn Lesley
1255 Ellington J R
1262 Carpenter C C
1275 Leeper R R
1276 Kelly R W Mrs
1281 Chaney R L
1282 Pharr W J
1290 Williams P H
1292 Pharr W N Hon
1301 Mc Gee Jewelers
1302 Jenkins C L Mrs
1303 Brandon F M
1304 Featherston D E
1305 U S P O (Cramerton)
1306 Mc Lean Mabel Mrs
1311 Swayney Ina Mrs
1317 Grooms Chester
1320 Mc Mahan V L Mrs
1321 Cramerton Clinic
1322 Howe G M
1324 Best W F
1324 Best Antique Shop
1329 Bazzle Roy
1331 Evans O T
1333 Owens S F
1335 Teague L H Mrs
1345 Payne T L
1348 Teague W D
1355 Wilson Hinson
1360 Quick J A Jr
1363 Ashe C W
1363 West Cramerton Beauty Shop
1364 Carter G B Mrs
1374 Brandon C R
1381 Sparrow Tom G Insurance
1383 Mc Carns L H
1383 Mc Carn C F
1386 Reece G A

DIAL 824—CONTD

1387 Gowen J C
1391 Cramerton Barber Shop
1393 Rucker Mamie Mrs
1395 Wilson G D
1397 Whitener W L
1402 Clanton Annie Mrs
1404 Long S R
1411 Linda's Beauty Shop
1412 Duncan Ethel Mrs
1419 Moss Cindy Mrs
1422 Sarvis C B Mrs
1423 Isenhour Isla Mrs
1426 Deese B H
1428 French C B Mrs
1433 Smith C A Mrs
1435 Cramerton Community House
1435 Cramerton Recreation Department
1436 Perkins Wilson Autos
1438 Eppley J W
1440 Hooper Woodrow
1442 Jenkins O R
1443 Gee R S Mrs
1445 Walker Stan
1452 Farris F T
1453 Kimble J G
1454 Deitz B R
1468 Lee W C Jr
1472 Mims Eula Mrs
1473 Michaels Jean Mrs
1474 Crawford A C Jr
1476 Polk T B
1482 Gee E A
1484 Pendleton J F
1485 Wallace Mattie Mrs
1491 Lee O S Mrs
1495 Guy W P
1498 Gates T L
1507 Bagwell L H Mrs
1509 U S P O (Mc Adenville Br)
1517 Sears J B
1518 Ford M C Mrs
1530 Dellinger J B
1542 Shaver Arth
1545 Woods Garage
1545 Woods C T
1546 Cramerton Freezer Locker
1547 Phillips J C
1557 Holt C E
1565 Huss C B
1585 Wansley B L
1593 Patty F A
1608 Biggerstaff T R
1613 Mincey J L
1615 Vaughn N B Mrs
1628 Jackson J C
1636 Loyd's Bar-B-Q
1637 Stone M V
1638 Crews E R
1665 Smith V C
1673 Brandon C H
1682 Etters C R Mrs
1683 Austin C E
1691 Hamel H G Mrs
1693 Belcher W G
1708 Rhodes H R
1715 Ford W M
1720 Eller R R
1727 Abernathy M L Jr
1731 Mc Caskill J D
1733 Frier R M Jr
1742 Baker G W
1743 Yarborough S R
1744 Ensley A L
1751 Reece V L
1752 Barnes J L Rev
1753 Holland R M
1754 Circle Superette
1762 Hendrix M N Mrs
1771 Auten G O Mrs
1772 Jenkins M B Mrs
1779 Farris A W
1779 Farris Irene Mrs
1791 Patterson R E
1793 Rabb H B
1794 Cook W G
1798 Harrison J B Mrs
1802 Shellman H S
1803 Nations K R
1808 Ashworth J C
1814 Leach W B
1816 Starrett J B
1819 Ray Jerry
1823 Cook F M
1832 Cramerton Presby Ch Manse
1833 Glover W P
1835 Williamson R M
1838 Rudisill L G
1842 Parton A C
1843 Jones M M
1844 Digh F M Mrs
1852 Norris Ted
1853 Van Pelt L R
1854 Mc Keown R V Mrs
1858 Waters R F
1859 Martin E P Mrs
1863 Rotan H S
1864 Byers D R
1873 Miller B R Rev
1875 Hendrix Margt
1883 Pope S D
1890 Abernathy W T
1893 Cornwell A B
1904 Merrill J O
1912 Craig D C
1913 Grubbs J E
1921 Boulevard Auto Wrecker Inc
1923 Walker W A
1924 Queen's Florist & Gift Shop
1932 Gordon L W Mrs
1934 Smith G S Mrs
1937 Helton A L
1942 Williams J E
1951 Boyles H E
1954 Smith L L
1961 Cunningham O W Mrs
1968 Nix R C
1970 Barnhill F H
1972 Ensley E A Mrs
1979 Barnette R S Mrs
1982 Gray H W
1983 Campbell E Y
1984 Dixon W B
1991 First Baptist Church
1992 Ferguson S L
1993 Carter E M
2000 Smart M J
2002 Piedmont Bible Institute
2002 Rikard R L Rev
2013 Eaker I G Mrs
2014 Barnhill J K
2017 Human L A
2022 Moss C E Jr
2033 Coffey A Z
2034 Spivey N P Mrs
2035 Harris V V Mrs
2042 Marlowe L C
2043 Hutto G A
2044 Moore W M
2045 Keeter G R
2057 Beatty D H
2058 Sherer G H
2065 Eller G R
2066 Price Lonnie
2069 Wentz B E
2072 Laye C E
2089 Martin E H Mrs
2093 Garrison E D
2095 Cook W L
2098 Mc Intosh R E
2102 Phillips J S
2109 Wallace Z H Mrs
2113 Cope L C Mrs
2116 Morris D N Rev
2134 Farris M L
2141 Craig T M
2142 Huggins R B
2143 Forner J D
2144 Gray A H Mrs
2145 Hall A H Mrs
2146 Rollins J W
2146 Laura's Beauty Shop
2152 Gaskins A H
2161 Teeter G M Mrs
2162 Moore R M Jr
2163 Padgett H J
2167 Barnett F D
2173 Galyan M R Mrs
2183 Jenkins L C Mrs
2184 Reid B E
2185 Aldridge Clarence Rev
2192 Tucker Kenny
2200 Norris L A
2207 Overcash W D
2209 Thompson E R Mrs
2213 Huffstetler C J
2214 Bell Julia Mrs
2215 Weathers E H Mrs
2216 King R W

DIAL 824—CONTD
2223 Brandon J H
2226 Thomas R R
2233 Nixon Margt Mrs
2235 Hope S J
2235 Hope's Studio
2236 Mc Adenville Elementary School
2240 Barnes B L Mrs
2243 Hance W B Mrs
2246 Blair Mary
2250 Coley J W
2252 Sanford W C
2256 Ingle A M Mrs
2266 Mc Mahan J B
2273 Phillips W C
2278 Nicholson Wylie
2279 Crawford J A Mrs
2284 Turner J B Jr
2285 Cramerton Public Schools
2286 Hansel Edith Mrs
2291 Froneberger Margt
2296 Patterson Wm
2298 Martin Billy
2307 Lowe C T
2312 Cramerton Union 76 Service
2315 Ethridge L B
2319 Stines P L
2322 Stewart J F
2328 Starrett R G
2329 Jackson E R
2330 Stone J L
2340 Fletcher A O
2346 Meacham G T Mrs
2351 Bentley H A Mrs
2358 Horne H F
2361 Mc Manus Edith Mrs
2368 Phillips Lee
2370 Herrin J E
2374 Ford M L Mrs
2375 Mc Gulliard E J
2379 Bynum G B
2383 Shook R R
2384 Smith J O
2387 Richards F S Mrs
2389 Human C M
2394 Stone L J
2397 Nantz F E
2400 Ayers A S Mrs
2403 Stewart C E
2404 Gamble Iva
2409 Sanford G C
2415 Hinson M S Mrs
2419 Durham W H
2420 Norris R S Mrs
2427 Duncan J H Mrs
2430 Smith E D
2434 Jolley J J
2436 Haskett R G
2444 Reece B E
2444 Bessie's Beauty Shop
2453 Norris Joseph
2459 Campbell E W Mrs
2460 Rowland R M Mrs
2461 Fewell Mose
2464 Adams W K
2466 Deaton E S
2468 Trosa J J
2470 Pace D L
2476 S&W Clothing Outlet
2482 Benfield V A
2483 Branham W F
2485 Coffey J T
2493 Hice F W
2506 Hedglin E P Mrs
2511 Chapman W H
2512 Cramerton Beauty Shop
2514 Poindexter H G
2518 Dillard W F
2519 Thomas D S Mrs
2521 Cramerton Drug Co
2528 Giles Loman
2535 Luke S A Rev
2555 Jenkins H C
2597 Sewell J M
2602 English L E
2607 Sutton J F
2612 Lowery C R
2629 Gaither K R
2631 Warren G W
2638 Herron P L Mrs
2639 Rick Elmer
2642 Mullis C L
2643 Darby B B
2652 Scott's Union Seventy Six Serv
2653 Garrett F F
2670 Andrews D L Mrs
2672 Johnson Della
2674 Clevenger J D
2678 Ensley M W
2687 Grissom C K
2689 Grier Vertie
2701 Queen Margt
2704 Farmer John
2712 Wright R T
2721 Glenn W T
2724 Long R V
2725 Smith Mae Mrs
2726 Whitworth J T
2732 Brandon W L
2733 Henderson L R
2736 Ford L H
2737 Stamey R L
2740 Mc Adenville Baptist Church Day Care Center
2740 Mc Adenville Baptist Church
2743 Stone E A
2744 Keeter Flossie Mrs
2745 Bost R A
2746 Reece I T
2748 Moore B W Mrs
2753 Pittman E A
2755 Willis C J
2758 Wilson C E
2763 Teague E A Mrs
2766 Polk T B
2774 Weathers J L
2779 Conard G H Mrs
2780 Swanger Doris
2785 Turner J F
2788 Queen B R Mrs
2793 Lovelace V M Mrs
2794 Hunsucker W R
2832 Hedrick Allen
2836 Hudson H H
2838 Ashe E B
2839 Bramblet M M
2840 Cramerton Free Will Bapt Church Day Care Center
2840 Cramerton Free Will Baptist Church
2842 Wright J L
2843 Lineberger W M
2846 Leeper S E
2851 Glover E B Mrs
2855 Broadway B J
2857 Falls D G Mrs
2862 White M D Mrs
2873 Sipe B M Mrs
2874 Carter I P Mrs
2878 Johns E E Rev
2880 Sipes E E Jr
2884 Austin F P
2891 Gantt R L Jr
2892 Mc Whirter J R
2895 Walters R V
2896 Brendle S R
2898 Wilkinson A B
2908 Swaney R A
2925 Jenkins S L
2935 West W L Jr
2936 Jones Ruby Mrs
2938 Hallman E L
2944 Moore C B
2945 Starrett M R
2946 Bost M H
2953 Andrews E L
2957 Featherstone C F
2964 Garrison F A
2983 Donaldson M I Mrs
3000 Wiggins J C
3005 Rector R W
3006 Byers M L Mrs
3013 Campbell G A
3017 Garrison J L
3018 Young A K
3019 Carstarphen J M III
3024 Grant A T Mrs
3028 Stevens J D
3030 Teague F A
3032 Hughes C A
3034 Hinson T J
3035 Rinehart W C
3041 Prim M F Mrs
3044 Mc Donald L K
3047 Mc Mahan J R
3053 Laney C F Mrs
3054 Rash P S
3055 Ratchford P B
3056 Laws Thurman
3059 Poole L P Mrs
3060 Carpenter F D
3062 Harris J R
3069 Turner M G Mrs

DIAL 824—CONTD
3093 Carnes M W Mrs
3094 Bowker V L
3102 Hudspeth L R
3105 Crisp G F Mrs
3115 Worley E A Mrs
3118 Gregory P W Mrs
3122 Burchfield B J
3122 B J's Fish Fry
3123 Mc Abee C O
3145 Black L W
3181 Murphy R G
3182 Morris C V Rev
3182 Riverside Baptist Church
3189 Phillips Geo
3198 Pardo F B
3203 Presswood J E Mrs
3212 Brown A A Mrs
3213 Foster C L
3217 Huffstickler J E
3222 Rhyne A L
3223 Mc Donald H L
3224 Welch M W Mrs
3226 Mc Curley J M
3230 Duckworth S A
3232 Willard Hair Styles
3232 Scoggins W L Mrs
3233 Graves V S Mrs
3236 Craig I F Mrs
3237 Lineberger E H
3242 Poag J C
3244 Treadway L E
3246 Hurd P R Mrs
3248 Van Dyke E H Mrs
3251 Brittain T T
3252 Mc Caskill A L
3260 Conard R R
3264 Eller G D
3267 Moore A F Mrs
3274 Smith M B
3278 Speer H A
3283 Garrison J G
3287 Mc Daniel G B
3288 Sisk M L Mrs
3303 Watrous V C Mrs
3308 Moss B B
3309 Bland C W Mrs
3313 Campbell P M Mrs
3315 Rick Claude
3325 Helms Bert
3329 Freeman G L
3334 Yow C S Mrs
3339 Culberson G R
3342 Gittens R R Rev
3344 Pendleton G R
3345 Smith C L Mrs
3352 Tessenar B B
3353 Glover M C Mrs
3354 Stanford F L
3356 Ballard L H Mrs
3362 Pryor E D Mrs
3365 Owens W J
3367 Reep L S Mrs
3382 Dillard E W
3394 Auten F M Mrs
3401 Bynum Gwen R Mrs
3405 Stanford Lloyd
3406 Bridges E J
3424 Shook P H Mrs
3429 Tennent J W
3440 Martin T E
3446 Stamey A R Mrs
3447 Barnes R D
3455 Barnes E A
3456 Lineberger H W
3465 Dillard G W
3471 Mc Adenville United Methodist Church
3478 Fitts Doris Mrs
3486 Bost D C
3492 Hilburn Norman
3506 Brittian T D
3511 Cramerton Direct Sales
3511 Burlington Industries Inc (Div Ofc)
3511 Galey & Lord (Div Of Burl Indus)
3533 Hudson P T
3535 Brandon J R
3543 Carpenter E S
3547 Stowe J A
3551 Pharr Yarns Inc
3551 Stowe Mills Inc
3551 Mc A Town Mayor
3551 Belmont Land & Investment Co
3551 Mc A Town Aldermen
3594 Martin L P
3595 Price H A
3601 Brockman M W
3609 Anderson L M
3615 Grace's Beauty Shop
3631 Clippard R J
3632 Thomas J R
3642 Parton E A
3644 Swayney C W
3645 Moss J E
3649 Rhodes D D
3655 Hawkins Della
3659 Pennington V H
3676 Shoemaker R D
3681 Carpenter J R
3683 Stanley R A
3688 Weathers G O
3702 Mc Gill Douglas
3707 Brank Sam
3717 Hensley E T
3718 Bryson C E
3724 Higby Lawrence
3734 Long Howard
3738 Hargett J C
3740 Bynum D A
3742 Deaton E M
3743 Andrews Ray
3746 Walker E L
3748 Crawford L F Mrs
3758 Poole J C
3766 Holt N W Rev
3781 Cope James
3783 Williams J L
3784 Bolick A J
3788 Rector Kenneth
3794 Freeman L G Jr
3797 Wyatt J F
3804 Queen A L
3808 Abernathy B B Mrs
3809 Johnson W C
3811 Baxter R Q
3816 Langley Eug
3817 Frizzell W B
3825 Partain H R
3827 Bryson A C
3828 Coffey S T
3830 House E H Mrs
3831 Cramerton Memorial United Methodist Church
3834 Seymour W F
3835 Laye R M
3839 Hutchins F J
3842 Jackson W R
3844 Ledford W R
3846 Hudspeth E F
3847 Holcomb Randell
3857 Adkins D W
3858 Donaldson J H
3862 Arrowood C T
3864 Teeter G H
3873 Bryant Pauline Mrs
3880 Harrill R S
3888 Wright M C Mrs
3907 Beaty F E
3915 Cramerton Volunteer Fire Dept
3936 Furtick R M Mrs
3945 Lineberger J L
3952 Newton J R Rev
3956 Rankin R M
3958 Williams J C
3964 Arnold B M
3972 Little Richd
3975 Andrews L M
3996 Roberts F M
3997 Ferguson L B Mrs
4000 Swanson J A
4010 Fore D R
4030 Hutchins G E
4068 Laye R M Jr
4072 Morgan Birdie Mrs
4079 Shuford M S
4097 Nagle P J
4106 Barker W P
4107 Holland Olan
4109 Hovis C E
4112 Crisp A G
4118 Webb W G
4119 Pearson D P Mrs
4130 Leathco Belvie
4131 Mason Charles
4133 Oates W B
4137 Farmer Joseph
4146 Black E M
4147 Poole B R
4148 Teigue A C
4159 Ballentine J L Mrs
4164 Abernathy J D
4172 Keener Jessie Mrs
4174 Martin G E

DIAL 824—CONTD

4176 Conard A W
4177 Evans G D
4178 Cash J R
4183 Dameron Toye
4184 Johnson Alma Mrs
4186 Jordan Lamar
4206 Helms J C
4213 West Cramerton Baptist Church
4220 Auten J W
4232 Millie's Beauty Salon
4250 Metz Kenneth
4252 Mc Donald B H Mrs
4255 Rotan R E
4270 Safrit D L
4272 Smith Margaret Mrs
4275 Pope E L
4282 Beaty H E
4286 Cramerton Church Of God
4288 Bates C A
4295 Johnson C A Mrs
4301 Watson Cath Mrs
4302 Cramerton Cleaners
4311 Plowden Ramon G
4313 Ford R F Mrs
4318 Citizens National Bank The (Cramerton Br)
4336 Cramerton Town Hall
4336 Cramerton Town Mayor
4371 Pinnix Jim Homes
4388 Blackwell M G
4397 West H D
4404 Avery J D
4413 Auten Ray
4416 Helton's Sixty-Six Service Station
4420 Rector C W
4422 Mayne Rose Mrs
4424 Mc Donald C W
4426 West Cramerton United Methodist Church
4448 Rankin S G
4462 Lakeview Baptist Church
4469 Davis W H
4471 Foster B C
4484 Nichols D D
4486 Van Pelt J A
4487 Hawkins R J
4488 Hester B A
4490 Pack J C
4491 Eaker C H
4498 Poteat N J
4514 House Irene Mrs
4515 King D A
4534 Russell J M
4538 Lewis Joe
4547 Brandenburg Jimmy
4548 Baker Ronnie
4552 Brown C C
4556 Freeman S P Mrs
4558 Groner J N
4583 Richards Keith
4583 Richards W K
4588 Clark Dewey Jr
4655 Rayfield C W
4663 Hamrick T F
4670 Prince L R
4673 Beasley J E
4685 Copeland J R
4694 Cloninger A H
4704 Chewing O C
4709 Pool H V
4712 Moss C G
4714 Hoffman S J
4715 Ellis D B
4718 Bailey C B
4720 Helton J H
4725 Booker James
4729 Helms W J C
4744 Herndon Jack
4747 Wiggins A R
4748 Bost C L
4751 White J A
4774 Rollins M W
4774 Byero D C
4776 Teigue J E
4782 Chewning Randy
4785 Mc Cray S S
4787 Hulcey T O
4789 Lingerfelt A E
4790 Coleman A N
4812 Carter J M
4833 Hester B L
4850 Garrison S A
4859 Thompson C M
4862 Mc Mahan D B
4866 Starrett W D
4875 Pardo M B Mrs
4879 Crafts Bobby
4880 Johnson J W
4894 Knowles L L Mrs
4903 Turner L A Jr
4912 Felton J A
4918 Graves Barry
4928 Iverson John
4964 Hensley ,James
4977 Bridges Douglas
5145 Grant W T
9111 Mc Adenville Union 76 Service Station
9174 Dub L Kwik Food Store
9202 Payne R T
9205 Morris S L
9208 Barty Norman
9209 Elrod B S
9218 Walker M A
9231 Hooper Inge
9242 Vause Ronnie
9263 Parker A L
9279 Bynum J D
9287 Payne B R
9289 Owens W R
9294 Vaughn B F
9296 Foster Lonnie Jr
9297 Waters Carl Jr
9309 Mc Adenville Police Dept
9315 Green T R Jr
9344 Byers E C Mrs
9349 Buchanan D R
9349 Budhanan D R
9356 Cloninger T M
9383 Duncan F J Mrs
9386 Adams Carl
9388 Ellington V T Mrs
9397 Jolley D J
9406 Jenkins Richie
9414 Waters Beverly Mrs
9444 Parker H L
9445 Stewart James
9450 Lewis R S
9456 Smith's Pace Serv Station
9467 Stevens Franklin
9477 Brooks T C
9489 Lee F E
9491 Smith D J
9496 Helms Home Repair
9496 Helms Ronald
9508 Clippard W E
9586 Lazenby M K
9604 Randall C W
9618 Adkins Wayne
9619 Featherston D E Jr
9632 Viers J L
9636 Hedrick A L
9644 Mc Cauley R E
9655 Moore M D
9669 Bentley R C
9673 Guinn G C
9682 Poole Geo
9686 Beard S D
9715 Pruitt C L
9718 Ledford Pauline Mrs
9727 Williamson Steve
9730 Hovis N G Mrs
9739 Mc Mahan Danny
9750 Huskey F E
9753 Brown L R
9754 Broadway W B
9761 Goforth Tire & Retreads Inc
9766 Mc Swain G D
9767 Cantrell C L
9772 Hoyle S F
9782 Owensby D D Mrs
9786 Weathers Carolyn
9791 Teigue A J

DIAL 825 PLUS THE FOLLOWING FOUR DIGITS

2001 Campbell G A
2002 Lorance A L
2003 Clark H R Mrs
2007 Clippard Marcus
2008 Miller J W Jr
2010 Roberts M F Mrs
2012 Stowe J M Jr
2013 Lewis W N
2017 Alexander T F
2018 Brewer W S
2020 Abee E H Mrs

DIAL 825—CONTD
2023 Curtis D H Mrs
2025 Reep S C
2030 Pressley J J
2031 Mullis D W
2032 Current J D
2033 Nations G L
2035 Kellian Leon
2036 Chaney Linn
2038 Fortner B W
2040 Williams V B Mrs
2042 Mills L M Mrs
2044 Sellers W R
2045 Smith J E
2047 Hester R M
2048 Lineberger T G
2050 Mintich Geo
2051 Sellers Service Inc
2054 Ferguson D S Mrs
2056 Belmont Exxon Service Station
2059 Payseur D T
2061 Cherry E A Mrs
2061 Cherry R A
2062 Decker H R
2065 Hicks A G
2066 Buckner J D
2067 Rikard A M
2070 Earney G B
2072 Traywick H E
2073 Leviner R L
2074 Allen G L Jr
2075 Joy B D
2076 Stevens C R
2078 Stowe M E Mrs
2080 Owens F H
2081 Karr Robt D
2082 Gaston G F
2083 Young K E
2084 White D W Mrs
2086 Wise J G
2087 Benfield Barbara Mrs
2091 Garrett T H
2096 Reid F E
2102 Long J L
2103 Bishop J C Jr
2104 Catawba Pharmacy
2105 Tucker A M
2106 First United Methodist Church
2107 Hucklebee A L
2108 Wilson E H Mrs
2112 Burch E G Mrs
2113 Brown C W
2114 Hodge R S
2115 Margaret's Beauty Shop
2116 Featherston's Service Station
2117 Mc Call C E
2118 Presley E C
2118 Carolina Marine Sales Inc
2119 Horsley W N
2120 Crowe B J Mrs
2121 Mc Donnell J G Mrs
2122 Pack G L
2123 Maynard H P
2124 Hall Raphael
2125 Hanahan John Jr
2128 Featherston J E
2129 Bentley N B
2131 Nix R C
2133 Cuthbertson R D
2134 Yount C L
2135 Carter R L
2137 Paxton J E
2138 Carithers F A
2140 Campbell E H Mrs
2141 Jefferson F S Mrs
2142 Martin J D
2143 Cox C W
2144 Armstrong E M
2146 Wilson C G Jr
2148 Ramsey J S Mrs
2153 Cash R W Mrs
2154 Mc Gee G P
2155 Brown E L Mrs
2156 Robinson G L
2157 Worrells W T
2158 Belmont Electric Co
2159 Teeter W C
2160 Bishop's Motel
2160 Bishop A B Mrs
2162 Belmont Drive In Theatre
2163 Nixon R F
2164 Carnes Furniture Co
2165 Gillen L L
2167 Caldwell E C Mrs
2169 Parker R D
2170 Payne J I
2171 Currence A H Mrs
2172 Armstrong J B
2173 Mc Knight O J
2175 Sudderth M A Mrs
2176 Scoggins R W
2178 Belmont Health Center
2180 Dixon J L
2183 Jones A F
2184 Rumfelt M S Mrs
2185 Moore Harrison
2186 Lynch G F Mrs
2187 Parker J R Mrs
2188 Limerick J A
2189 Dixon N C Mrs
2190 Lopez B M Mrs
2191 City Dept Pub Wks
2193 Seay J E
2194 Parham James Rev
2195 Mc Donald E H Mrs
2198 Frye D B
2201 Roberts G J Mrs
2202 Fasnacht M E Mrs
2205 Carpenter F E
2206 Cobb J H
2207 Whitener H M
2208 Williams Isaac Jr
2209 Long J H
2210 Clayton G D
2211 Rose B P Mrs
2212 Hardin G J Mrs
2213 Howe H R
2215 Mabry E G Mrs
2217 Hedrick Jack
2218 Horton W T
2219 Pennington S H
2219 Frame Shoppe The
2220 Baker S M Mrs
2223 Mulwee W H
2228 Precision Elec Balancing Co
2229 Wilson R W
2230 Tucker R G Mrs
2231 Jessup H A
2232 Young Ruby
2233 Hanks H S
2234 Taylor J M
2238 Helms C A
2240 Cowie J M
2241 Abernathy J T
2243 Goodrum L O
2245 Anderson D A
2246 Wilkie O W
2247 Lynch M G
2249 Kannon Geo
2250 Sparks F W
2252 Haynes A E Mrs
2254 Holcomb Mike
2255 Ritchie Phillip
2256 Wall D G
2257 Wheeler K D Mrs
2258 Case L G
2259 Dudley Jewell
2260 Cox L H Jr
2262 Finney J G
2263 Foxx R L Mrs
2264 Rankin B S Mrs
2265 Richey A G
2265 Navarre Lonnie
2266 Bumgardner D W Jr
2267 Stowe J M
2269 Crisp Ike
2270 Eldridge J E
2271 Abernathy M W
2273 Foxx W M
2275 Wise J B
2276 Hamilton D A Mrs
2277 Rankin F B
2279 Hoglen Grady
2280 Rumfelt J N
2283 Hunter T M
2284 Bommarito J M
2285 Heffner Terry Rev
2286 Dillard L A
2287 Burns O C Mrs
2288 Leatherman B H Mrs
2290 Biggerstaff H M
2291 Featherston J P Hon
2292 Lawing G B
2293 Davis Malloy
2301 Ramsey R V
2303 Anderson L B Mrs
2304 Neagle D B Mrs
2305 Anderson T O
2307 Steele J G
2308 Austin C E
2309 Laye Realty
2311 Lewis J W Mrs
2312 Cannon Paul

DIAL 825—CONTD

2313 Bess B L
2314 Deal D B
2315 Abee S T
2316 Hines W J
2317 Miller F R Mrs
2318 Lawing B B
2319 Moore T H
2321 Lawing R J
2322 School Specialties Co Inc
2324 James W H
2328 Brice T W Jr
2332 Morgan H J
2333 Barnes Douglas
2334 Pilot Life Insurance Co
2337 Biggerstaff L R
2338 Brown L A
2339 Smith C Y Jr
2340 Ewing E M Mrs
2341 Hall A D Mrs
2342 Willis Jeanette
2343 Saint Clair W R
2344 Sronce R M
2345 Laye R L
2347 Davis L J
2348 Featherston R L
2349 Hughes L N
2350 Dixon G N
2351 Cox R S
2352 Stone L W Mrs
2354 Dagenhart B W Mrs
2356 Patrick R D
2358 Parsons E H Mrs
2360 Bagwell L G Mrs
2361 Hovis A C
2362 Jenkins M R
2363 Adams E K
2365 Paxton Leonard
2366 Mc Guirt H C Rev
2366 East Belmont Church Of God
2367 Martinize Mario
2368 Fenwick J A
2370 Anderson C W
2371 Smith M F Mrs
2372 Dixon W A Jr
2373 Armstrong C P Jr
2379 Harvell C A
2381 Wall H N
2383 Dickson J H
2383 Knit Products Corp
2384 Whisonant D F
2385 Eagle Stores Co Inc
2390 Gray F H
2393 Mc Carn Paul
2395 Houser J P
2400 Reid A J
2401 Sacred Heart Grade School
2402 Hollar J C
2403 Spain G H Mrs
2404 Adams Louise Mrs
2405 Duff W P
2406 Jenkins M H
2407 Hall M N
2408 Kee E H Mrs
2410 Clawson C M
2414 Schronce O S
2416 Watkins T T Mrs
2417 Cloninger E R
2418 Parsons T W
2420 Walls H F
2421 Belmont Beauty Salon
2423 Green C H
2424 Hall F P Jr
2426 Clemmer W S Mrs
2428 Moore Boyd
2430 Elmore A H
2432 Helderman R C
2433 Hall W M
2434 Mc Ginty W H
2435 Lowe E E
2436 Ballard T H
2437 Pastula Anthony
2438 Bass L B Jr
2439 Stroupe C T
2440 Pope R L
2441 Cox Nell
2442 Vance J R
2444 Mc Knight H R
2445 Hyde T J
2448 Mc Kinley W T
2449 Siler J R
2450 Stowe G F
2452 Baumgardner E A Mrs
2453 Isles Houston
2454 Archer P F
2455 Bess R L
2456 Hall J B
2457 Johnson B B
2459 Laney B F Mrs
2459 Beauti-Rama
2460 Reep J F
2461 Owens B F
2462 Loftin P V Mrs
2464 Brown D J
2465 Cline W W
2466 Martin J A
2469 Wylie L M
2475 Boulevard Shell Tire & Battery Serv
2476 Smith J R
2478 Fite C A Jr
2479 Gregory Luther Jr
2480 Costner B G
2483 Lutheran Church Of The Holy Comforter The
2485 Pruitt H L
2486 Perry F E
2487 Maier E F Mrs
2489 Helms M A
2491 Leatherman C R
2492 Conard Jerry
2493 Stowe H P
2494 Mc Neely J D
2495 Hamilton C W
2496 Deitz C J
2497 Nichols E W
2498 Gosnell C D Mrs
2500 Anderson Murley
2501 Rumfelt R V
2502 Burch J W
2505 Coren C H
2506 Bridges H L Mrs
2507 Jolliff R B
2508 Harrill W D Mrs
2509 Sanders S L
2510 Cearley J B
2514 Prevatte L E
2515 Dixon N F Jr
2517 Kowalewski K M
2518 Holmes R E
2520 Milling L A Mrs
2523 Mc Neil Robt
2524 Self Bobby
2526 Stanley M C Mrs
2530 Groff W H
2531 Moore A R Mrs
2534 Ramsey L B Mrs
2537 Hinson A N Mrs
2538 Sellers Apartments
2539 Masters B F
2540 Bailey J L
2541 Hayes N E
2542 Miller J R
2543 Greene W H
2545 Ballard Hardware Co
2546 Summerlin Frances Mrs
2551 Beaty A M Mrs
2552 Rotan J C
2553 Drennan R O
2555 Teague D P
2556 Mount Pleasant Baptist Church
2557 Harris J A
2558 Joy G M
2562 Barnhill L M
2565 Kelly J Q
2567 Grier M H Mrs
2568 Austin P A
2569 Hicks W E
2571 Black Clarence
2572 Hawkins M H Mrs
2573 Bone W R
2575 Cauble D S
2578 Armstrong T W
2581 Hagerty Edw H
2582 James C F
2584 Shope L R
2586 Hudson D S
2586 Hudson Donald Strand Mobile Home Towing
2587 Hicklin Eula
2592 Rollins L G
2593 Garrett B M
2594 Melton H R
2601 Breeland W H
2603 Ramsey J T
2605 Armstrong W J
2606 Rhodes David
2607 Henry V K
2609 Alexander T F
2610 Honeycutt Gary
2611 Lewis E F

DIAL 825—CONTD
2612 Sirmons D W
2613 Holton V W Mrs
2615 Phillips F B Mrs
2617 Lee A L
2618 Lineberger J W
2619 Painter J T
2620 Stowe Geo W Insurance Agency
2621 Croft C D
2622 Henkel J W
2623 Mason E W
2625 City Water Dept (Filtering Plant)
2626 Miller C I Mrs
2627 Joye B W
2628 Elrod B M
2630 Wilson B W
2631 U S P O (Belmont)
2635 Taylor Preston R
2636 Padgett's Jewelers
2638 Parsons Furniture Co
2640 Bumgardner E P Mrs
2641 Wilson B S
2643 Belmont Box Co
2643 Belmont Box Co (Plant)
2644 Mitchell Georgia Mrs
2647 Caldwell H N
2648 Pepper T I
2649 Richardson N F Mrs
2650 Waters E S Mrs
2652 Price E E
2653 Coley W A
2655 Armstrong Coal & Oil Co
2656 Garrison R S
2657 Horsley L L Mrs
2658 Chitwood G R
2659 London J C
2661 Jenkins M H
2662 Dunlap G G Mrs
2664 Devinney Ann Mrs
2665 Bumgardner L W
2666 Abernathy's Florist
2666 Abernathy P E
2668 Davis H E
2671 Mingis B L
2672 Bowen B C
2673 Hinson N G Mrs
2674 Carter Y H Rev
2675 Rankin H H
2676 Hensley A J
2677 Buckner R T
2678 Morton L P Mrs
2679 Brown E C Mrs
2680 Horsley F M
2681 Eblen R E
2682 Harrison F P
2683 Dickson H D Mrs
2686 Henkle J L
2688 Belmont Converting Co
2691 Couch C A
2692 Hamilton V L
2696 Ashe C D
2697 Whitman R D Mrs
2698 Dick R L
2700 Lineberger J H
2701 Watson F O
2702 Lawing E M Mrs
2704 Ford K L
2706 Hill Y C Mrs
2707 Walker C L
2709 Taylor B W
2710 Greene S J
2711 Bullard Realty & Insurance
2712 Colvard E P
2716 Davis J E Jr
2717 Cloninger R W
2718 Brown Albert
2720 Johnson P B
2721 Wells Ervin
2722 Michael G M Hon
2723 Mellon Lorene
2724 Helms E A
2726 Davis H L Mrs
2727 Jenkins O M
2728 Smiley M G Mrs
2732 Sherrill B D Mrs
2733 Worick Donald
2738 Armstrong J D
2738 Play-Town Nursery
2739 Smith E L Mrs
2740 Wilson K M
2741 Jenkins A J Jr
2742 Burnette L R
2743 Lanier S C Mrs
2745 Nixon A D
2746 C D's Catawba Produce Market
2747 Jones D J
2748 Black P L
2749 Yelton J B
2752 Fisher A R
2753 Stowe G D Mrs
2754 Moses Robt
2761 Taylor Preston R Jr
2764 Dellinger R W
2766 Laney C L
2767 Watson R G
2768 Wingate D F
2769 Williamson D A
2770 Mc Kee Sales Co
2770 Mc Kee F W
2771 City Fire Dept
2772 Garrison Colleen
2773 Love A S Mrs
2774 Thompson Evelyn
2778 Stowe Z R Mrs
2779 Huffman E P
2781 West W L
2783 Davidson B G Mrs
2787 Rasmussen J C
2788 Stowe S P Jr
2789 Ivey R B
2791 Van Pelt L B Mrs
2793 Belmont Tool & Cutter Grinding Co
2793 Bumgarner G C
2794 Gaston L B
2795 Reid C C
2797 Hansil K T
2800 Stowe B M
2801 Hicks N R
2802 Hicks G W
2804 Eason D D
2806 Harper L E
2808 Silvers C K
2810 Putman W J
2812 W C G C Radio Station
2814 Groner E S Mrs
2815 Rhyne M H
2816 Ford G R
2817 Payseur A T
2818 Rankin R E
2820 Griffin M K Mrs
2821 Reeves A B
2822 Scruggs Ray
2823 Reeves L B
2824 Brown A E
2826 Robinson A B Mrs
2829 Neagle T W
2830 Bolin E K
2831 Lowe J R
2832 Hall J K Jr
2834 Harney J M
2835 Shirley's Work Room
2836 Wilkie R L
2837 S & O Garage
2839 Pressley L W Mrs
2840 Tucker R L
2841 Shepherd Ottis
2842 Clemmer P E
2843 Ewing A H
2844 Stewart R S
2847 Aldridge C D Rev
2848 Gullick J G
2850 Nichols Grayson
2851 Watts S S
2852 Lakewood Golf Course
2853 Lee C E
2854 Dills C D
2856 Hopper B A
2858 Auten H P
2861 Cunningham C S Mrs
2862 Britton J W
2863 Grier E M
2864 Summey F R
2865 Barker R E
2868 Burris M R Mrs
2870 Aldridge Clarence Jr
2872 Gantt E C
2875 Tucker A M
2876 Anderson Etheleen
2877 Wright L S
2878 Davis C E
2880 Ward C J
2881 Hardin Charlie
2882 Brandon J L
2883 Garrett D H
2884 Sams C B Mrs
2887 Reid V H
2888 Hall M H Mrs
2889 Carpenter L I
2890 Pennington E W
2891 Conrad R C
2894 Moretz C K
2895 Arrowood Clyde

DIAL 825—CONTD
2896 Lockman R H
2897 Boger J P
2898 Beattie J F
2902 Loudermilk J W
2903 Mc Swain C M
2904 Featherston H L
2905 Setzer C F
2908 Gheen Raymond
2910 Duncan M O Mrs
2913 Dunlap M R Mrs
2916 Ball E R
2918 Zora's Ceramic Shop
2918 Armstrong A I
2919 Fleming W R
2920 Bigham W T
2921 Hollifield W F
2922 Beal R L
2923 Johnson R W
2927 Armstrong E L
2928 Byrd E G
2930 Mull Emma Mrs
2933 Bumgardner F L Jr
2934 Norwood L P Mrs
2935 Louis F K
2936 Leatherwood Ed
2937 Cureton Ella Mrs
2939 Mason C H Mrs
2940 Lawing D L
2941 Hovis A L
2943 Sipe J L
2944 Dagenhardt J L
2945 Rumfelt C W
2947 Turner E C
2948 Mann D M
2950 Coley M B Mrs
2951 Ramsey S P Mrs
2954 Nichols E S
2956 Watts W S
2957 Gibson D H
2958 Smith G T
2960 Burch C J
2961 Yount C B
2962 Harris J D
2963 Abernathy R C
2965 Carver Kate
2968 Noone E C Mrs
2969 Mc Cumbee J K
2972 Arp C E
2974 Bailey's Stonewall Motel
2975 Johnston L M T Jr
2976 Hardin V D Mrs
2977 Dunn F R
2978 Moore J H
2979 Beam D G
2980 Moore E L
2983 Bowling S
2984 Passmere Keith
2986 Davis Journey
2989 Duvall Mildred
2991 Huffstickler E C Mrs
2992 Wright J W
2993 Johnson L M
2994 Howard R C
2995 Gittens A L
2996 Grier C L
2998 Melton B J
3005 Horne D W
3006 Carpenter D L
3010 Turley Geo
3011 Robinson M B
3013 Robinson Tommy
3021 Belmont American Service Station
3024 Brown D J
3030 Byrnes J F Jr
3033 Adcock G G Mrs
3035 Bentley E O
3038 Kirby I B Mrs
3041 Belmont Veterinary Hospital
3042 Ruppe H D
3043 Rankin Francis
3044 Moore W D
3050 Graham Thelma Mrs
3052 Clary L R Jr
3053 Cannan M E
3054 Sipe D E
3059 Italian Villa Restaurant
3060 Eubanks T B Mrs
3062 Lark R E
3065 Ingram M M Mrs
3067 Stamey R R
3074 Chapman Velma
3076 Swanson's Front End Serv
3080 Maynard J B
3081 Wilson E F Mrs
3083 Leeper G M Mrs
3087 Davis W L
3089 Young Saml
3089 Cason G L
3092 Abernathy G M
3095 Foust G L Mrs
3097 Lineberger A C III
3101 Aizcorbe Raul C
3107 Parsons W L
3108 Russell F G
3110 Smith A L Mrs
3113 Isles H F
3115 Norris B R Jr
3116 Adams Cafeteria
3121 Helderman J B
3123 Sanders J C
3125 Bryant A D
3128 Graham Jake
3129 Moses C H Mrs
3130 Earwood J A Mrs
3133 O'Donohue L M Mrs
3135 Hambey P A
3136 J & J Garage
3137 Keaton J B
3138 Whitener E W Mrs
3140 Conner J D
3142 Gladden Lilly Mrs
3143 Sadler C J Mrs
3145 Martin D H Mrs
3146 Long Frances Income Tax Serv
3147 Hall M S Mrs
3148 Thompson R V Mrs
3150 Helton Mollie Mrs
3151 Harkins W H
3153 Burrell C R
3159 Shirlen J P
3161 Sigmon E W Mrs
3162 Montgomery Wm Jr
3163 Craig G W
3164 Alexander Jack
3166 Mullins L E
3167 Keeter R E
3168 Baucom P H
3176 Wolfe H E
3177 Kirkland Arth
3181 Simpson A C Mrs
3182 Coggins B W
3186 Holton A E
3189 Stowe J S
3191 Hudson C R
3196 Martin K A Jr
3200 Mims J R
3201 Leeper W T
3211 Radio Shack
3214 Rex F W
3215 Clawson T W Mrs
3218 Phillips R W Jr
3223 Valu-Mart Inc
3225 Walters R L
3230 Murphy Doris Mrs
3233 Grier C J
3240 Johnson W S
3241 Summerville Pauline
3244 Perry R L
3245 Wall M S Mrs
3246 Freedom Design & Interiors
3249 Jones R B Mrs
3256 Dover J H
3257 Barnes Larry
3258 Smith L T Mrs
3259 Travis S L Mrs
3262 Howard C B
3266 Shuler Ethel Mrs
3269 Hinson P L
3270 Campbell V M Mrs
3272 Hardee's Hamburgers
3274 Young J E
3276 Howe G M Jr
3277 Davis Saml
3283 Phillips T N
3284 Patel S D
3286 Ellis C B
3290 Price F C
3293 Brown B L
3294 King B L
3295 Anderson A C
3297 Murray F J
3298 Miller Ann Mrs
3306 Neely Chevrolet Inc
3315 Public Service Co Of North Carolina Inc
3319 Wilson J E
3321 Sacred Heart College (Business Ofc)
3324 O'Dell J W
3328 Royall James
3329 England C J
3336 Fashion 220 Cosmetics

DIAL 825—CONTD

3341 Custom Industries Inc
3343 Kimbrell's Of Belmont
3347 Sherrill Donald
3348 Workman E R
3350 Elmore P F
3351 South Point High School
3353 Kaplon Shelton
3354 Worthy Herbert
3355 Stowe R L Mills (LABY)
3356 Lawrence Dock
3357 First Presbyterian Church
3358 Eckerd's Drug Stores
3361 Sterchi Bros Stores Inc
3365 Graham J W
3366 Harris J A
3369 Investor's Loan Corp
3370 Bradsher E S Mrs
3376 Austin's Body Shop Inc
3381 Beltex Corp
3383 Belmont Automotive Distributors Inc
3386 Kar Kare Service Center
3388 Hogan A D Mrs
3405 Rhyne M H Jr
3409 Aldridge Floyd
3410 Richards J H
3412 Shelby R F Jr
3415 Ward J L
3418 Grier A W Mrs
3421 Wolfe H D
3423 Mullinax L G
3424 Baucom T L
3425 Cato's
3426 Jay Motor Co
3427 Closet Ltd The
3429 Hager M G Mrs
3430 Russell J F
3432 Carlisle B C Mrs
3437 Mullis W C
3440 London Leroy
3443 Williams D G Mrs
3447 Bailey P W
3448 Reid N S
3452 Lambert C J Jr
3453 Merritt Buzzy
3455 Lineberger W S
3461 Davis H E
3462 Lowery B H Mrs
3465 Lewis Tire & Retreading Co
3466 Sox S R
3467 Mills B K Mrs
3468 Dunnagan H M
3469 Eury C B
3472 Perry R S
3476 Alexander W E
3480 Burns C J
3483 Ward G C
3487 Leeper M D
3488 Fitzpatrick F A
3492 Stowe W M
3493 Williamson C G Mrs
3495 Waters J E
3496 Pepper E F Rev
3498 Rudisill B F
3500 Stancil J P
3503 Groner L F
3504 Smith P L
3507 Scott W T
3508 Guice C M
3509 Smith Paul
3510 Brooks J R
3518 Brimer L D
3520 Hyatt L S Mrs
3521 Mary's Beauty Shop
3524 Price B C
3528 Bradley M L
3529 Briles K W
3531 Braswell James
3532 Austin A J
3534 Ingle J M
3540 Baucom M W Mrs
3542 Bishop B G
3544 Brown H L
3547 Frye J F
3549 Plemmons H D
3552 Ferguson C R
3555 Brown B E
3557 Richards N Z
3559 Farris I B Mrs
3560 Rodden M H
3567 Kitchen F W Mrs
3570 De Robbio A J
3572 Bush R J
3573 Kistler J W Jr
3574 Frye James
3575 Austin A P
3576 Stowe G R Mrs
3579 Starling T D Mrs
3580 Hullett D F
3587 Rankin N B Mrs
3593 Cromlish J S
3594 Michael B T
3601 Willis Frank
3603 Harris G A
3608 Stroupe P R Jr
3609 Hinson B M Mrs
3610 Richardson W J Jr
3611 Fink D E Mrs
3613 Graham L O Mrs
3615 Ballard N B Mrs
3619 Hardie H F
3620 Franks W L
3622 Erwin Ralph
3623 Johnson J B
3625 Mc Creary T W
3627 Rankin K K
3629 Bowen R E Jr
3630 Farmer E A Mrs
3632 Hinton W J
3633 Brigman Ruth
3637 Raper's Place
3639 Davis R J Jr
3640 Lawing Gerald
3642 Mc Coy C L
3643 Moody Dolly
3645 Rumfelt J A
3646 Johnson Ethel Mrs
3648 Bain D A
3650 Brown's Trailer Park
3650 Brown C A
3651 Skidmore Construction Co
3654 Williams G C
3658 White Lowell
3660 Bost M A
3661 Terry J P Mrs
3662 Lingerfelt E T
3663 Stone E A
3665 Howe S L
3667 Berry T W
3670 Wall Belle Mrs
3678 Williams K W
3679 Helms Roger
3681 Glover R H
3682 Sparks C R
3683 Parnell H E
3686 Farmer R V
3688 Helton M J
3693 Kerley D R Rev
3698 Morgan D L
3701 Belmont Heritage Corp (Genl Ofc)
3708 Pharr Yarns Sterling Div
3711 Hayes M W Rev
3711 Mc Caffery Edmund Rev
3711 Belmont Abbey College
3711 Forster Francis Rev
3711 Belmont Abbey Cathedral
3727 Big M Mart
3729 Moore's Textiles
3731 Piedmont Personnel
3736 Armstrong Louis
3737 N C Vocational Textile School
3743 South Point Life Saving Crew Inc
3746 Security Bank & Trust Co
3749 Rose's Department Stores
3751 City Supply Co Of Belmont Inc
3755 Southwood Arms Apts
3755 Southwood Arms Apartments
3755 Hutchins J C
3758 First Baptist Church
3764 Mc Lean Insurance Agency
3767 Bank Of Belmont The (Abbey Plaza Br)
3791 City Waste Treatment Plant
3792 City Police Dept
3796 Ward D L
3801 Ham John
3802 Brock Helen
3802 Brazell Walter

DIAL 825—CONTD
3803 Mc Crary Luke
3804 Wright J W
3806 Crenshaw W H
3807 Mc Kinney G F
3809 Graham J P
3810 Johnson Cleo
3811 Vowell A C
3814 Holladay R W
3815 Gibson Charles
3817 Helton J F
3818 Turley Dorothy Mrs
3821 Briggs A L
3824 Whitley L W
3830 Goldsmith R E
3831 Harris S D
3832 Roberts L M
3833 Smith B F
3834 Henson C H
3835 H & R Block Co
3838 Hendrix D R
3840 Smith J G Mrs
3842 Tate E D
3843 Elrod J A
3845 Sherrill H A
3847 Brown J B
3851 Durham Life Insurance Co
3853 Byrum H C
3854 Gittins R P Mrs
3855 Harasim Roman
3856 Cunningham F E
3863 Reep T T
3864 Boyce J C
3867 Painter J A Rev
3869 Shumake A C Mrs
3869 Farmer R C
3870 Cheatham W L
3874 Cherry V G
3875 Mayhue H D
3877 Bridges Mary
3878 Sherrill D J
3879 Hussain Froz
3882 Bynum E A
3884 Martin W A
3890 Worthy T H
3892 Ladd Billie
3896 Cortner G N
3897 Sigmon L R
3900 Bailey J G Rev
3901 Braswell Floyd Jr
3902 Tomlinson W C
3905 Nichols W G
3909 Cannon Edna
3911 Flowers I F
3914 Lefler L M
3916 Rhyne Insurance & Realty Co
3920 Adams T C
3921 Briggs E J Jr
3925 Robinette Wm
3928 Barker C W
3929 Fitch M R Mrs
3930 Lawing L J
3931 Villareal R L
3942 Johnson M N Mrs
3945 Croft T O
3947 King J H
3948 Underwood J P
3949 Parker J A
3950 Campbell Charles
3956 Fowler Charles
3958 Kiser F J Mrs
3959 Hamilton N T Mrs
3961 Murphy M H
3963 Sutton Geo
3964 Brogden D E
3965 Mc Neil J O
3966 Bowen Kim
3966 Jones W A
3974 Furr V L
3977 Coluccio Thos
3981 Pearson L V
3983 Williams Amos Jr
3985 Stacy J B
3986 Wilson J F
3989 Sharp S Q
3992 Lawing P E
3993 Smith J B
3994 Fuller C B
3995 Wooten P D
3996 Martin H L
3997 Angelette C J
4766 Norwood Reidie
5000 Warren Ben
5002 Bowen W W
5007 Abee W J
5012 Reid M A
5017 Anbar Husseim
5018 Whitley J V
5019 Nolen J W
5020 Caldwell C D
5022 Garnett W C
5026 Edwards Dale
5027 Sutton R C
5029 Gibson E V
5030 Hunsinger M L
5031 Lipscomb M F Mrs
5037 Mc Curry G A
5039 Hall M H Mrs
5041 Smith Ernest
5042 Wilson Coy
5046 Horne D C
5048 O'Donohue H H Mrs
5052 Henkel J H
5053 Cloninger O S
5055 Foster D D
5056 Clements B N
5060 Saint Clair R A
5061 Deaton C B
5062 Untz L N Jr
5063 Hicks K L
5064 Abernathy B H
5066 Hubbard E S Jr
5068 Gulledge F H
5070 Biggers G W
5071 Hudspeth H M
5073 Armstrong J L Jr
5074 Peche R S
5076 Nichols W C
5077 Abernethy E R
5079 Foxx Frank
5082 Canady Cathy Mrs
5083 Huggins C P
5086 Stamey F W
5087 Tucker C L
5088 Parker L T
5093 Kelly Roy
5095 Weathers Leonard
5097 Cromlish R S Jr
5101 Mount Holly News The
5101 Belmont Banner The
5101 General Publishing & Printing Co Inc
5103 Biggerstaff Ray
5106 Dairy Queen
5110 Lawing B W
5111 Suggs Robt B III
5111 Suggs R B III
5112 Tate P A
5114 Hope B M
5120 Woodbury N R
5121 Home Credit Co
5126 Sacred Heart Convent
5128 Duke Power Co
5131 Piedmont Processing Inc
5136 Aldridge Esther
5138 Globe Personnel Inc
5142 Liberty Loan
5147 Belmont Machine & Fabrication Inc
5147 Cleary J C Rev
5151 Avondale Arms Apartments
5151 Dixon Properties Inc
5153 Belk-Matthews Co
5162 Alexander F L
5171 Discount Fabrics
5172 Assembly Of God Church
5172 Burrell Dennis Rev
5174 Adams Dave Karate
5176 Bank Of Belmont The (Br)
5179 College Park Pharmacy
5185 Fuller R C
5186 Dixon Ford
5191 Brown & Brown
5193 Wilson Printing Inc
5200 Barnett M H Mrs
5201 Hyde D W
5202 Reid C A Mrs
5203 Brogden N G Mrs
5204 Harper W E
5206 Lingerfelt D T
5207 Beattie W L
5213 Houis C S Mrs
5215 Drennan Jerry
5216 Harrill's Food Center
5217 Justus E W
5218 Null J E
5219 Helms Horace
5223 Williams J C
5224 Cook W L Jr
5226 Heavner M H
5227 Glaspey R W
5228 Foster R C
5229 Botts W R

DIAL 825—CONTD
5231 Penley Clarence
5235 Thompson F C
5237 Webb C O
5238 Weathers T E
5240 Smith D E
5242 Sparrow T G
5243 Koone W R
5244 Gibson Earl
5248 Underwood H S
5249 Cobb J L
5251 Gaddis Upholstering Co
5252 Boley E E
5253 Gilreath E E
5254 Teeter H M
5255 Allen M S
5257 Smith R J
5258 Mitchell J D
5260 Wylie D W
5262 Auten Maurice
5264 Hicks J T
5265 Black R J
5266 Jordan L B Mrs
5267 Pinson J G
5269 Cox Ruby Mrs
5270 Hill Cleophus
5272 Pryor Harold
5273 Reece A T
5274 Jenkins Grady
5277 Queen Of The Apostle Rectory
5277 Queen Of The Apostle Catholic Church
5282 Auten T H
5284 Spencer B K
5285 Ramsey T R
5287 Hall R D Jr
5291 Mc Clure W A Jr
5293 Rankin R R
5297 Earl Farris Jr
5298 Brown L L Mrs
5301 Stowe Mutual Burial Assn
5301 Bumgardner Funeral Home Inc
5303 Belmont Drug Co
5305 Credit Bureau Of Belmont Inc
5305 Credit Bureau Reports Inc
5311 Rose A M
5313 Hancil E J Mrs
5314 Stowe Robt L Jr Foundation Inc
5314 S N C I Foundation Inc
5314 National Yarn Mills Inc
5314 Stowe Spinning Co (Ofc)
5314 Chronicle Mills The
5317 Wilkerson B A Mrs
5317 Textile Products Inc
5317 Cornucopia Corp
5320 Grier J T
5321 Stowe Mercantile Co
5322 Sullivan Charlton H
5324 Belmont Heritage Corp (Climax Plant)
5327 Majestic Mfg Co (Div Belmont Heritage CORP)(Plant)
5328 Chronicle Mills The (Plant)
5329 Pharr Yarn (Plant)
5331 Bank Of Belmont The (Drive In)
5331 Bank Of Belmont The
5335 Greene V E
5336 Union Oil Co Of Calif
5339 Crenshaw Wm H Yarns Inc
5341 Knit Products Corp (Plant)
5343 Genuine Parts Inc
5349 Ewing J L
5354 Stowe G W Jr
5356 Black A C
5357 Lo-K Medallion Systems(Div W M Hall & Sons)
5357 Hall W M & Sons Inc
5361 Dixie Yarns Inc
5367 Belmont Lumber Co Inc
5369 Belmont Throwing Corp (Plant)
5371 Elmore Insurance & Realty Co
5374 Addie's Inc
5375 Pilgrim D D
5376 Horsley Wm N
5377 Hand E B Mrs
5383 Linford Mills Inc
5383 South Fork Mfg Co
5383 Belmont Box Co (Ofc)
5383 Belmont Throwing Corp (Ofc)
5383 Outlook Mfg Co
5383 Vision Hosiery Mills Inc
5383 Perfection Spinning Co
5391 Fuller's Garage
5396 Heritage Development Co Inc
5396 Belmont Hosiery Mills (Div Belmont Heritage)
5400 Henson T L
5402 Caldwell J B Mrs
5404 Harkey James
5406 Howell R L
5409 Stowe C T Jr
5414 Floyd J W
5420 Almond D D Rev
5425 Tench Jack
5426 Belmont Public Library (Br Gaston County Library)
5428 Saunders J L
5430 Cathcart D C
5432 Hogsed G W
5433 Lane L P Mrs
5435 Deaton Max Automobiles
5439 Edwards W H
5441 Craven F N
5442 Layman L A Mrs
5443 Stewart L A
5445 Caldwell J J
5446 Ellington A P
5447 Wilson C G
5452 Moses D L
5453 Underwood B J Mrs
5455 Gilbert C G Mrs
5457 Warren W D Jr
5458 Rumfelt C G
5459 Fetzer Myrtle Mrs
5463 Mc Coy R D
5465 Cole L N
5467 Shields E W
5468 Finchum W D
5471 A & P Food Stores
5472 Reid A S Mrs
5473 Reinhardt T E
5477 Whitener B K
5482 Collins I N Mrs
5485 Finch W B
5487 Wentz G H
5489 Penley F J
5495 Hannon N J
5496 Huffstetler D M
5497 Grier M A
5498 Franklin Joseph
5500 Ward R D
5501 Taylor P R Jr
5502 Press Town Cleaners
5504 Eldridge C R
5506 Belmont Motel
5507 Carver J S
5508 Tadlock J H
5511 Widenhouse F T
5512 Ward J L
5513 Whisnant Plato
5514 Bass E F
5519 Hall V H Mrs
5520 Shelton J R
5522 Burns Hayden Jr
5523 Simpson P W
5524 Miller J W
5527 Brown Benny
5530 Hodges G L
5535 Vernon J H Rev
5536 Hansil R H
5537 Johnson V L
5538 Hicks L S
5543 Watts D G
5544 Jackson G G
5545 Brown D R
5546 Moore T M
5551 Archer's Grocery
5552 Armstrong S L
5553 Kendrick J L
5554 Shaver Saml L
5556 Chaney L A
5557 Denton I L
5560 Robinson H M

DIAL 825—CONTD
5561 Duckworth C H
5562 Bynum J B Mrs
5564 Fewell Audrey
5565 Rumfelt G C
5568 Rhyne G E
5570 Hodge L L
5574 Mc Swain E J
5576 Watts E C Mrs
5577 Barkley T N
5578 Pegram W F
5583 Stowe J F
5584 Cook M T
5586 City Mgr
5588 Bumgardner M R
5592 Watkins F D Jr
5593 Graham C O
5595 Leatherman J D
5596 Goins Eug
5598 Johnson A A
5600 Reid C L
5602 Byars Jerry
5603 Mc Neil J C Mrs
5604 Walker K S Mrs
5605 Morrow G L Mrs
5607 Strayhorn S H
5608 Hagerty E H
5611 Boney C I Mrs
5612 Briggs E J
5616 Bowder J B
5617 Carothers E S
5619 Bailey M E
5620 Armstrong J J
5623 Arms B J
5625 Mc Knight S D Mrs
5626 Wright J N
5628 Mathison J R
5629 Medford K N Mrs
5630 Green Brenda Mrs
5632 Cathcart E H Mrs
5634 Mc Connel R W
5635 Ellington J P
5636 Miller E E Mrs
5638 Gosnell T C
5640 Tribble E K Mrs
5641 Home Realty Co
5642 Bolich R H
5643 Rhyne L M Jr
5645 Carr J M
5647 Rankin J E Mrs
5648 Holler D B
5649 Foster G R Mrs
5650 Robinson J W Jr
5652 Hoover F P
5652 Hoover Frank P Heating & Air Conditioning Serv
5654 Lineberger H A Jr
5659 Faulkenberry J A
5660 Witcher J V
5661 Textile Lanes Inc
5663 Chappell Billy
5664 Mc Call M M Mrs
5665 Moose E O
5666 Shoe Hut
5667 Cable T S
5668 Watts L B
5669 Long L L
5670 Moose E R Mrs
5671 Mc Carley E L
5672 Sample G D
5673 King W W Rev
5675 Theel F A Jr
5676 Brannon W C
5677 Lindsay R L
5682 Johnson Sue
5683 Saunders A E Jr
5684 Taylor C A
5685 Riley R L
5687 Murphy Ada
5689 Brown B C
5691 Rikard H P
5694 Via J W Jr
5695 Sheally V T Mrs
5698 Yerton L W
5700 Elmore J A C Mrs
5701 Grier Elsie
5702 Walker R S
5703 Howard James
5704 Surig A D
5705 Wilson E G
5707 Wilkie C D
5708 Hansil B H Mrs
5709 Zeigler C L
5715 Aizcorbe R C
5717 Lyerly J N
5718 Sellers R E
5722 Earl L B Mrs
5723 Hinson Jack
5724 Smith W J
5725 Ramsey J H
5727 Brannon R P
5728 Smith N B Mrs
5729 Armstrong G E
5730 Auten G R
5732 Helton V F
5733 Gattis B E
5734 Moore F V
5735 Hoover E C Mrs
5736 Jackson F A
5738 Finchum C W
5740 Bowen J W
5741 Ray P E
5742 Belmont Jewelry
5743 Glenn J D
5744 Love J R
5746 Mitchell B R
5748 Abernathy F M
5749 Lawing M K Mrs
5750 Crumby L S
5751 Yelton E W Mrs
5752 Smith Scott
5753 Grier R C Mrs
5754 Harris W A Jr
5755 Etters J C
5757 Grier Carrie
5760 Forney James
5761 Davis W S
5762 Leatherwood E D
5763 Bridges T D
5765 Moore M A Mrs
5768 Saunders G E
5770 Bess L C Mrs
5771 Upton R H
5772 Floyd A C
5774 Foy W A Jr
5777 Hester J H Mrs
5779 Hamilton P S Mrs
5780 East Belmont Baptist Church
5782 Ellington B H Mrs
5783 Harding E M N Mrs
5784 Rhodes J W
5789 Stalvey J W Mrs
5791 Mc Cumbee M E Mrs
5792 Wilson W A
5793 Freshour C L
5795 Forney C E
5796 Horne E M
5797 Goldsmith R J
5798 O'Daniel A R Mrs
5801 Lowe M R Mrs
5808 Mc Knight E C
5810 Clawson B A
5811 Foursquare Gospel Church
5812 Bowen C E
5813 Brannon W E
5816 Reid W D Mrs
5817 Robinson F S
5817 Robinson's Grocery
5818 Hand L M Mrs
5822 Fisher O B
5823 Robinson C W
5824 Edwards M S Mrs
5826 Bowring R M
5828 Cowan W L
5830 Wilson J V
5831 Stinson M K Y
5832 Grier G L
5835 Hall J R
5837 Carnes O M
5837 Covington B R
5840 Kuykendall C O
5842 Stowe Grier
5844 Curtis B G
5845 Wilson K P
5852 Herndon J H
5854 Bumgardner R T
5857 Gause A L
5859 Schriver W L
5860 Wilkinson F H
5861 Harris B T Mrs
5862 Patterson R W Mrs
5864 Reid V W Mrs
5865 Armstrong E E
5866 Nolen Loyd
5868 Helms E Y
5868 Hubbard E R Mrs
5871 Brown G L
5872 Baker H B
5873 Crawford W W
5874 Hager W L
5876 Cowan B B
5878 Ford I C
5879 Leeper E M
5883 Broome R H
5885 Yount J H Jr
5886 Blanton L T Mrs
5889 Sparks V B Mrs
5891 Featherstone P A

DIAL 825—CONTD
5893 Ludlum J R
5894 Ward Lillie Mrs
5895 Erwin Jefferson
5898 Stowe T D
5900 Lingerfelt M W
5901 Chester F P Mrs
5903 Paxton F C Mrs
5906 Isles Hiawatha
5910 Rayfield B R Mrs
5911 Traywick Frank
5912 Harris A J Mrs
5913 Mc Junkins F F Mrs
5914 Mason Doris
5915 Cook Cecil
5916 Bowen B F
5917 Reeves H A
5918 Sisk W J
5919 Hill V H Mrs
5920 Stewart J R
5921 Alexander B L
5922 Childers Roosevelt
5924 Moore C K
5929 Honbarrier D E
5932 Gibby J W
5934 Valentine Eug
5936 Hagerty C C
5940 Johnson R L
5945 Hoyle C B
5947 Barton F H Mrs
5951 Hogsed I L Mrs
5954 Benninger E K
5955 Fox C M
5956 Wofford E A
5957 Harvey Jess Jr
5959 Ferguson Sloan
5961 Loyd R L
5962 Baucom M S
5963 Bumgardner W L
5965 Fish E L
5967 Sellers H B
5968 Funderburk R E
5969 Hamilton W T
5971 Leeper J A
5972 Tanner H B
5973 Taylor E H
5979 Short B J
5986 Votta M A
5987 Frady L E Rev
5989 Stowe M L
5990 Hamrick G S
5994 Richmond D C
5996 Wingate L B
6690 Dowdle W C
7531 Sou-Tex Chem
8008 Buckner D D
8009 Frady E C Mrs
8011 Meeler E F Mrs
8013 Thrower D R
8014 Holt Patricia Mrs
8017 Norton J H
8020 Frauk Steve
8021 Schronce Joseph
8023 Stewart Norman
8024 Howie M H
8025 Harris R R
8026 Barnhill W F
8028 Mullins E L
8030 Coren H M K Mrs
8036 Dellinger Z W Mrs
8038 Econ-U-Wash
8045 Mathison E R
8046 Cone B C
8050 Samples G D
8055 Garrison J T
8058 Howie C W
8062 Bradley Leroy
8064 Wasson F J Jr
8066 Duncan Tim
8067 Costales Manuel
8068 Reader G J
8069 Froneberger C W
8071 Faile C A
8072 Wylie James
8075 David M G Mrs
8078 Bowles J R Jr
8080 Henderson T B
8083 Hill W E
8085 Piercy K L Jr
8086 United Five & Ten Cent Store No 1753
8087 Suggs W E
8088 Mc Han Claude
8089 Phillips C F
8093 Mc Donald E E
8095 Nolen Joe
8100 Sparks M T Rev
8101 Sadler R W Jr
8102 Gosnell Ronnie
8103 King John
8103 Bowens G W
8104 Tench H J
8107 Hunter M G Mrs
8111 Stowe R L Jr
8112 Warren J L
8113 Jenkins J M Jr
8114 Howard F J Mrs
8117 Watson R L
8118 Wilson J M
8119 Rankin B T Mrs
8122 Love H P
8123 Bolin W M
8124 Burgess L B Mrs
8127 Perry L A
8129 Adams Roy
8131 Baker K L
8133 Mc Kee Motor Co
8138 Lynch B W Jr
8139 Mc Carter H M Jr
8140 Kiser G J
8147 Frye F W
8148 Howe H T
8152 Atterberry R L Jr
8152 Galloway's Enterprises
8154 Truesdale J H
8156 Thomas P A
8157 Norman D W
8158 Mitchell M H Mrs
8160 Rumfelt Eunice Mrs
8163 Bridges B E
8164 Shook Curtis
8167 Saunders David
8168 Norwood L T
8169 Garrett J M
8170 Niblett M N Mrs
8171 Bowens J J Mrs
8173 Hamilton P W
8174 Hubbard L P
8176 Wynn W P
8177 Hardin G W
8178 Morgan J A
8181 Cloninger A F Mrs
8182 Rumfelt G H
8184 Hogan K C Mrs
8186 Williams B E
8188 Lynn-Raye Rest Home
8188 Hartsell R G Mrs
8192 Rhyne Clara
8194 Dudko S J
8195 Auten E C Mrs
8196 Rumfelt N R
8196 Metropolitan Life Insurance Co
8197 Schronce W G
8200 Russell M C
8201 Biggerstaff J L
8203 Griffie H O Jr
8204 Walsh W J
8207 Butler B J
8209 Rice J C
8210 Best Jimmy
8211 Eudy J C
8212 Hubbard Debbie
8214 Hall G Q
8216 Pratt J E
8217 Dellinger M M Mrs
8218 Skidmore L J
8219 Lusk H M
8220 Carpenter R R
8222 Maier E A
8224 Central Broadcasting Co
8224 Suburban Radio Group
8226 Poole T E
8227 Dellinger W L
8228 Robinson F W
8232 Flowers J H
8233 Upton H H
8234 Cobb Delmer
8235 Mc Craw J H
8236 Dellinger Franklin
8239 Mc Swain P L Mrs
8241 Cranford Harold
8245 Horne N G Mrs
8246 Mason L T Mrs
8247 Brown W E
8248 Bentley J H
8249 Ewing R L
8250 Wilson H A
8251 Lark W F
8253 Barrie F P
8254 Grier Hattie
8257 Huffstetler L L Mrs
8258 Scruggs Joe
8262 Wilson Fostiner Mrs
8266 Davis R J
8267 Williams O R Mrs
8268 Lawing J M

DIAL 825—CONTD
8272 Mason J L
8273 Jones J S
8274 Reep J T
8277 Starling Marie
8277 James W A
8278 Featherstone F E
8282 Austin C L
8283 Poole N D
8284 Ferguson R R
8287 Rankin Garnell
8288 Putnam Violet
8289 Hough J B
8290 Ferguson Saml
8292 Barnes E S Mrs
8293 Barnes H B Mrs
8295 Lewis J L
8296 Laney R W
8298 Collins M T
8300 Mc Donald T
8301 Ditto Food Mart
8302 Sparks E C
8303 Beheler R E
8306 City Atty
8306 Gaston Smith & Gaston
8307 Nixon Ray
8311 Cook P W
8312 Rhyne O G
8314 Reid J W
8315 H & H Trading Post
8316 Gaston H B Jr
8318 Gibreath S E
8319 Reid Marion
8320 Clawson S F
8321 Forney V L Jr
8322 Clawson C S Mrs
8322 Moore D P
8323 Horne C J
8324 Horton J H
8325 Haynie W S
8328 Jones M I Mrs
8329 Abbott J S
8330 Smiley J C
8331 Pope J M
8332 Huffstickler Ernest
8333 Bishop C J
8334 Von Cannon Howard Rev
8335 Warren J L
8336 Bailey D R
8337 Mary's Play & Learn Day Care Center (Overflow)
8338 Smith Quay
8339 Ward V H
8340 Kelly J M
8341 Sims R L Mrs
8342 Dillard M M Mrs
8343 Atkins T J
8344 Dobbins K J
8345 Boggs J F
8348 Bullard E W
8351 Rudisill W F
8354 Bowen C H
8355 Costner T C
8356 Glenda's Day Care Center
8357 Rhyne B L
8358 Kimray D H Mrs
8359 Adams J R
8360 Brown C A
8363 Kitchen F C
8365 Campbell Edw
8366 Western Auto Associate Store
8367 Adams P G
8371 Davis J M
8372 Jones Dennis Rev
8374 Sherrill B D
8376 Kitchen J A
8377 Hedrick R H
8378 Merritt W B Mrs
8380 Stowe R P
8383 Cline D E
8384 Carrigan M E Mrs
8385 Coley L F
8386 Stricklen L C
8387 Gamble Joe
8390 Cope E J
8393 Adkins Earnest
8398 Davison J D
8400 Stewart M E
8401 Neagle E Y
8403 Poovey H V
8404 Hodge's Quick Way Laundry
8405 Ford J P
8406 Cromlish M S Mrs
8407 Carpenter L P
8409 Gryder D P
8410 Holy Angels Nursery
8411 Walters F C
8412 Hester Dwyne
8413 Belmont Hosiery Mills Inc (Div Belmont Heritage)
8414 South Fork Mfg Co
8415 Colorcraft Television Service
8417 Wilson K E Mrs
8418 Keener R S Jr
8419 Lingerfelt C C
8420 Houis Alf
8421 Eagle Yarn Mills Inc (Plant)
8425 Smith H T
8426 Cohen's
8427 Burton K A
8428 Belmont Savings & Loan Assn
8429 Pearce S L Mrs
8430 Kaneer T R
8432 Reece L E
8433 Carr V L Mrs
8434 Dixon F L
8435 Wilson L C Mrs
8437 Hall A R
8441 Ford K L
8442 Dixon F S Mrs
8444 Lloyd A L Mrs
8446 Mc Dowell Roy H
8448 Moses Tamam Mrs
8449 Mc Neil E F
8450 Maynard I W Mrs
8451 Treece H D
8452 Tate L D Mrs
8453 Grier A L Mrs
8454 Greenwood H H Mrs
8455 Patrick F A Mrs
8456 Gullick R L Mrs
8457 Gaston M S Mrs
8460 Martin K D
8461 Dixon R C
8462 Mayne J R
8464 Ferguson G J Mrs
8465 Pressley B A
8466 Jackson Solin
8469 Winchester S C
8469 Belmont Abbey Monastery (Benedictines)
8470 Dellinger O K
8471 Young C G Rev
8472 Baker R H
8473 Nixon S F
8475 Bass N L
8476 Seaboard Coast Line Railroad Co
8477 Carothers Funeral Home
8479 Belmont Central School
8480 Park Street United Methodist Church
8481 Murphy H C
8482 Imperial Division Of Pharr Yarns Inc
8483 Mc Adams G E Mrs
8485 Lineberger L E Mrs
8486 Strange Wm
8487 Volk J L
8488 Bumgardner W B Mrs
8489 Shipp P M Mrs
8490 Pettis Sarah
8491 Tate C F Mrs
8492 Armstrong C A
8493 Stuart F E Jr
8494 Albright Minnie Mrs
8495 Elmore M H Mrs
8496 Laye L M
8497 Armstrong J E
8500 Thompson H E
8501 Stowe J W Jr
8502 Coleman T L
8503 Mc Cumbee M M
8506 Belmont Chamber Of Commerce Inc
8508 Bess C W
8511 Cloninger L A Mrs
8513 Bass J O Mrs
8514 Belmont Cleaners Inc
8515 Steele J C
8516 Feilding E H Mrs
8518 Hall G G Mrs
8519 Causby T R
8520 Garrett W H
8521 Reese W A
8522 Graham U S Mrs

DIAL 825—CONTD
8523 Eagle Yarn Mills Inc (Ofc)
8524 Mitchell J T
8525 Boulevard Super Market
8526 City Bldg Insp
8527 Fitzgerald J A
8528 Caldwell Sam
8529 Russell R G Jr
8532 Rhyne B V Mrs
8533 Lewis P M
8534 Findt Cath Mrs
8536 Murray A G Mrs
8538 Hamilton J O
8540 Lingerfelt J D
8541 Stowe Thread Co (Div Belmont Heritage Corp)
8542 Hartgrove G D
8545 Crump Phil
8546 Mc Dowell R H
8547 Dover Virginia
8548 Moore I G Mrs
8549 National Yarn Mills Inc (Plant)
8550 Prince J E
8552 Williams Lillian
8553 Suggs R B Jr
8554 Lowe C C
8555 Norris F R
8556 Hallman P S
8557 Froneberger S H
8558 Thrower W N
8559 Hanks E S
8560 Howe I E
8561 Reeves D L
8562 Polly Bea Drapes
8562 Taylor J W
8564 Walters N R Mrs
8569 Poteat W L
8570 Mc Knight P M Mrs
8571 Lowe B R Mrs
8572 Bradshaw J R
8573 Lineberger H A
8574 Neely R S Mrs
8575 Tucker A C Mrs
8576 Selvey A L Mrs
8578 Warren L G Mrs
8579 Alexander M S
8580 Auten D L
8581 Nixon C G
8582 Swink A M Mrs
8584 Ballew Rick
8587 Mc Junkins L E
8587 Abernathy J W
8587 Shook Fannie
8588 Taylor P R
8589 Stowe B S
8590 Helms G B
8591 Mc Knight R L
8592 Stowe H G
8593 Burns R C Mrs
8594 Abernathy L A
8595 Bridges G H
8596 Mc Call H L Mrs
8598 Coppedge R C
8600 Mc Clain Charles
8601 Davison L M Mrs
8601 Davison G W Funeral Home
8603 Kistler P Z
8609 Robinson D P
8610 Miller J T
8611 Arms J T
8613 Rice L H Mrs
8614 Drum G A
8615 Smith C D
8616 Robinson J M
8617 Duncan G S Jr
8618 Helton R H
8621 Robinson C C
8622 Hardee J E
8627 Reid B F
8628 Hunter R W
8629 Brown J W
8630 Story W T
8631 Jordan Bascum
8634 Mc Clure E R
8635 Hager E J
8637 Burnette M L Mrs
8638 Huffstickler C W
8639 Rodden Mamie Mrs
8642 Kelly E E
8643 Westmoreland Ellis
8644 Carver H F Mrs
8645 Bearden J N
8646 Cloninger M E
8648 Byrum Upholstery
8651 Smith G W
8652 Moses Joseph M
8653 Sigmon Jay
8654 London F E
8657 Warren B P
8658 Buchanan R G
8660 Forney Verlon
8662 Reid J J
8663 Dudko A Z Mrs
8663 Guryn R W Mrs
8664 Ryalls K A Mrs
8669 Ward C L
8671 Richardson E W
8672 Hoover W E
8673 Dillard D A Mrs
8674 Mintich Chiropractic Clinic
8675 Jones W E Rev
8676 Woods Mamie Mrs
8678 Chapman J A
8679 Stephens L B Mrs
8680 Rhyne E A
8681 Featherstone L H
8682 Glover G T
8683 Duncan M H
8684 Carlisle J W
8685 Ballenger G H
8686 Archer H D
8687 Carter Willie
8690 Wiggins M P Mrs
8691 Carver B S Mrs
8694 Auten M C
8695 Bearden A D Mrs
8697 Blanton H B
8702 Morris B E
8703 Page J C
8704 Henry E M Mrs
8704 Moore W B
8705 Wilson T M
8706 Mickey's Beauty Shop
8709 Pettis Lester
8711 White G M
8712 Futrell M M Mrs
8713 Davis K L
8714 Helms R S
8716 Biddix Raymond D
8717 Mc Coig Paul
8718 Roseboro M C
8719 Mc Cumbee J W
8720 Mosley C R Rev
8721 Wentz N B
8722 Starling M B Mrs
8723 Lewis H A
8724 Ostwalt M A Mrs
8725 Mann J R
8726 Ballard M K Jr
8727 Barefoot M V
8728 Lackey E G
8729 Lineberger R E
8730 Connell Claude Rev
8730 Unity Baptist Church
8732 Massagee N M
8734 Brigman Harold
8735 Marett Basil
8736 Brown G D
8736 Deedie's Beauty Bar
8737 Stroupe C A
8739 Moore E B Mrs
8740 Nannette's Beauty Salon
8742 Hubbard B A Mrs
8745 Armstrong E G
8746 Smith A E
8747 Picklesimer V L
8748 Whitner H F
8751 State National Guard Armory
8754 Briscoe Edney
8759 Norwood C L
8760 Sherrill W V
8761 Mc Andrew W H
8762 Causby M H Mrs
8767 Thompson Johnnie
8770 Goins J L
8774 Rieks Rodney
8775 Ballard W H
8776 Hice Lamar Co
8780 Lamberth L M
8781 Jones M W
8783 Abernethy R L
8786 Harris R D
8789 Cathcart Alonzo
8790 Ballard W F Jr
8791 Webber R C
8792 Whitworth James Jr
8793 Glover C W
8795 Harvey Jess
8797 Comstock S E
8800 Cagle Scott
8803 Carpenter J W
8806 What-A-Burger Drive In

DIAL 825—CONTD
8807 Sitton B R Mrs
8812 Hill G C Mrs
8814 Walters D R
8817 Kentucky Fried Chicken
8818 Biddix R D
8820 Caldwell J A
8821 Hawkins E H Mrs
8823 Perkins Glenn
8824 Wilson M E
8827 Ronald's Beauty Salon
8828 Wiggins Fed
8829 Davison W T Mrs
8830 Lakewood Motor Sales Inc
8831 Arnold Home Service Co
8831 Arnold C T Jr
8832 Mc Connell B C Mrs
8835 Gay Theo
8836 Stowe A R
8838 Simrel R T
8840 Anderson T M
8841 Ballard C C Hon
8842 Crawford G R Mrs
8843 Mc Collum J L
8844 Rushing T W
8848 Ervin F G Mrs
8851 Winters J R
8854 Linville Israel
8855 Rankin J B
8860 Miller J S
8866 Smith Curtis
8867 Brittain A G
8868 Quick N E
8869 Smith L D Mrs
8874 Wilson J B
8875 Brown J L
8878 Long H E
8879 Freeman L B
8880 Baucom L R
8882 Lewis W F
8883 Hansil J W
8887 Miller R V
8888 Raines M T
8890 Dalton W B Mrs
8891 Atterberry R L
8892 Moses J M
8893 Traywick F A Mrs
8895 White Garland
8896 Superior Personnel
8896 Smith Y C
8900 White Ernest
8901 Ostwalt S K
8903 Goins Carl
8905 Manus J A
8906 Main St Union 76
8907 Arnold C T III
8908 Norris A L
8909 Bentley G W
8910 Neal Clarence
8913 Gantt L L
8914 Davie V H Mrs
8915 Guthrie J C
8916 Beam B B
8917 Gambel John
8919 Mc Lemore W J
8920 Duff Floyd
8921 Beam R C
8922 Mitchell C W
8923 Mc Corkle W T
8925 Mc Lean L A
8926 Wentz C F
8927 Maier H J
8928 Pullin A H
8929 Hager N G
8930 Williams E B Mrs
8931 Abernethy F L Jr
8932 Sanders J H
8933 Guffey D M
8934 Ray P W
8936 Dixon Mobile Home Park
8938 Barnette J L
8939 Davis D R Mrs
8940 Allran Howard
8941 Shields David
8946 Riley M R Mrs
8947 Goins J W
8949 Kirby S D
8951 Price Wise Tires Inc
8956 Stewart M E
8958 Stephens L T Mrs
8962 Helms B J Mrs
8963 Mills Bob
8964 Fisher M P Mrs
8966 Watkins C E
8969 Henson G M
8972 Carnes O M
8973 Kimray D R
8974 Williams E J Mrs
8976 Ballard R G
8978 Joye A K
8980 Gatlin G M
8982 Maier E C Mrs
8985 Auten H A
8986 Anderson G W
8987 Mc Cumbee W W Jr
8988 Sanders O F
8989 Stowe G E Mrs Mrs
8991 Van Vynckt B L
8993 Erwin R W
8994 Kirby Dorothy
8998 Whaley J E
9006 Park-N-Wash Launderette
9030 Ballard's Gulf Service
9036 Groner's Service Station
9043 Belmont Gulf Service
9046 Self Service Laundry
9054 College Coin-Op
9060 Ralph's Foods
9064 Ostwalt's Cafeteria
9095 Shoe City
9102 Mc Ewen Kathy
9103 Long G F
9104 Keller Betty
9105 Lambert L G
9110 Nussman L H Mrs
9111 Town & Country Real Estate
9119 Kelley B J Mrs
9122 Howard Wilbur
9124 Hardin L V
9128 Ellington E B
9130 Norwood Backhoe Service
9130 Norwood D F
9134 Fowler W G Jr
9134 Cloninger J M
9135 Wise C J
9136 Bethel J R Rev
9138 Deal J A
9143 Simpson R N Jr
9152 Richmond B C
9155 Huddleston P J
9158 Denton J R
9168 Jones J G
9175 Renfrow S L
9182 West L T
9183 Dunn Howard
9186 Lockridge Sudie Mrs
9187 Barrett W L
9188 Hall M E
9191 Leeper Barber Shop
9202 Pate J C
9203 Mason Lee
9205 Farmer Clyde
9206 Gaston Performance Parts
9210 Yount J C Jr
9211 Morris Used Cars
9213 Horne D E
9215 Silvers K B
9217 Piedmont Radio Service
9222 Clark G E
9223 Sawhney R P
9225 St Clair Terry
9226 Foxx C L Mrs
9230 King J H
9235 Herron D D
9237 Walls Gary
9240 Sanford G C
9247 Coyle J F
9257 Hunter C E
9264 Cann C D
9265 Lawrence J C
9267 Gibson Roger
9271 Pack J C & Sons Paint & Body Shop
9272 Richards M B
9275 Shook M A
9277 Foust W W
9281 Nivens P E
9287 Mc Intosh H J
9290 Austin J V
9292 Faile W A
9293 Fuller N M
9303 Dean R J
9305 Gentry D J
9310 Greene C D
9311 Main St Mobil Service
9314 Payne W W Mrs
9315 Tarbush Gary
9316 Brittain L E
9319 Brown A C

DIAL 825—CONTD

9321 Seifert R E
9322 Bell Charles
9326 Baucam B B
9328 Summerville Darryl
9331 Ray's Motors
9334 Galloway A J Jr
9336 Millsaps J E
9337 Haponski E L
9342 Buonpastore Ernesto
9343 Bowen C E Jr
9343 Foster Rita
9344 Langley Edw
9346 Coleman Raymond Jr
9347 Coyle E M Mrs
9348 Adcock N M
9349 Freeman D M Mrs
9350 Strain B C Mrs
9353 Miles B D
9355 Hightower James
9355 Rickard Dwight
9357 Crawford T L
9370 Setzer B R Jr
9371 Hicks Roger
9372 Ballad M D
9373 Johnson B M
9374 Carden Ronald
9376 Belmont Housing Authority
9383 Davis M E Mrs
9387 Whitener J L
9389 Hightower M S
9389 Belcher J E
9391 Little E F
9392 Brown C C Mrs
9397 Tessener A H
9401 Beverly Florist
9403 Abernethy J W
9405 Rayfield E J
9410 Lewis A W Mrs
9420 Rudisill J E
9421 Davis R W
9424 Chaney Pete
9427 Wofford B H Mrs
9429 Cope T D
9438 Waters Allen
9440 Schlegel G A
9444 Pelney Carl
9446 Wilson Helen
9450 Gaither A C
9458 Mc Swain Eddie
9461 Lawing Dry Cleaners
9463 Childers H H Mrs
9466 Robbie's Service Station
9469 Bechtel G R
9470 Foxx W L
9474 Funderburk P P
9478 Burns I W
9482 Brock Ray
9484 Farmer Randall
9484 Shepherd David
9489 Long L W
9491 Gemini Wig Shop The
9495 Tidwell E N
9496 Crossroads Exxon Service
9502 Bailey U L
9504 Woods V F
9506 Smith Peggy
9508 Davis Geo
9516 South Point Baptist Church
9518 Mc Curley J D
9519 Penley Kelly Jr
9521 Causey H W Jr
9525 Green Ann
9527 Ferguson M P
9532 Collins J M
9534 Carter Dennis
9539 Keaton J R
9542 Taylor Harvey
9547 Boxter W J
9548 Mitchem D E
9554 Taylor Clyde
9555 Warren J C
9561 Terres C K
9569 Walker Stan
9571 Ralph's Shell Service Station
9571 Holden H R
9579 Lyon A A Mrs
9582 Shelton Johnny
9584 Hawkins R L
9586 Stowe L E
9587 Ware Ronald
9588 Hartness Luther
9592 Scarborough Frankie
9602 Moody R R
9603 Hester Industrial Service
9608 Sanders G W
9610 Belmont Junior High School
9615 Southern Railway System (Pass & Frt Sta)
9641 Watson Insurance Agency Inc
9646 Phifer Supply Co
9649 Tommy's
9652 Barnes E M Mrs
9654 Saparillas L G
9658 Haggins A L
9664 Mooney R T
9667 Mc Elwaine H A
9668 Helderman W D
9678 Tiltman Steve
9683 Mauldin F W
9685 Bess B L Jr
9688 Eckard R L Mrs
9689 Hunt S L
9695 Van Vynckt S M
9701 Belmont Barber Shop
9704 Royal W D
9711 Hackett Virginia
9713 Peterson Edw
9716 Catawba Street Red & White
9720 Walker A L
9728 Whitner R
9733 Tessenar J W
9741 Carolina Naturopathic Salon
9747 Caldwell O D
9753 Roberts R R
9761 Weiner King
9763 Holand D K
9767 Robinson G G Mrs
9769 Edward Steven
9777 Barnes Shafer
9781 Jean's Flowers
9786 Quilliams M C
9791 Mc Alpine Sheila Mrs
9792 Pittman F M Mrs
9903 Golf View Grocery
9910 Tropicana Social Club
9924 South Point Grill
9950 Crossroad Union 76 Service
9951 Ed's Produce

DIAL 827 PLUS THE FOLLOWING FOUR DIGITS

2002 Mims A B
2003 Mabe R C
2004 Stroupe Carl
2005 Rankin V M Mrs
2006 Gattis R S Mrs
2008 Gay D R
2009 Emmett Paul D
2014 Mundy C A
2015 Whitaker D M
2016 Murphy D I Mrs
2017 Sherrill J H
2018 Morris E J
2019 Parrott L M Mrs
2020 Huffstetler R E
2021 Emmett G C
2023 Cole J E
2025 Brown W B
2026 Westview Presbyterian Church
2027 Lutz J E
2030 Jonas R A
2031 Holland Drug Co
2032 Payseur E C
2035 Rawlins G B Mrs
2036 Spittle A H Mrs
2036 Devereux G D Jr
2037 Mc Cullough S P
2038 Thrower V R Mrs
2041 Reese Zeb
2044 Ritchie C A Mrs
2045 Beaty W M
2046 Costner G D Mrs
2047 Mc Manus T L Jr
2048 Broome N E
2049 Frazier D L
2050 Henry M J
2052 Lawing Paul
2055 Rumfelt W G
2057 Talton E L
2058 Bailey C H Mrs
2061 Centerview Baptist Church
2062 Harris G R

DIAL 827—CONTD
2063 Williams J G
2064 Greene W H
2065 Dunlap John
2066 Bradshaw's Grocery
2066 Nationwide Mutual Insurance Co
2066 North Belmont Po
2067 Swink E R Mrs
2068 Wingate C M Mrs
2069 Sexton O J
2071 Mc Coig Dean
2073 Lytton E R
2074 Abernathy J M
2075 Pennington K M
2076 Patrick Frank Jr
2077 Bynum C R Mrs
2078 Riley E M Mrs
2079 Evans G L
2084 Campbell R B Mrs
2085 Nichols G L
2087 Simmons Motor & Parts Co
2089 Skidmore C M Mrs
2090 Solomon V H
2092 Holt C V
2093 Kennedy M H Mrs
2093 Margie's Beauty Shop
2094 Payne's Grocery
2094 Payne J B Mrs
2095 Moore Randy
2097 Clemmer C J
2098 Medlin F F
2103 Hartsell V S
2106 Williams C R
2107 Bishop J K
2113 Cagle G A
2115 Tinker E H
2119 Oliver I S Mrs
2121 Beam A O
2123 Brittain L R Mrs
2123 Nix R J
2125 Pryor Troy
2129 Horton H H
2134 Noles R L
2136 Scott G R Jr
2139 Cauble Gladys Mrs
2140 Carson P E
2141 Harris W L Jr
2142 Wayman V M Mrs
2145 Rhyne G E Jr
2146 Lawing L M
2148 Patterson J G
2149 Skelton T E
2150 Mc Elwaine Day Care Center
2152 Davis O P Mrs
2155 Marks H A
2156 Young N V Mrs
2164 Stephens M W
2165 Herring Clifton
2167 Harding Robt
2171 Elizabeth Distinctive Gifts
2172 Davis C G
2174 Pope H W
2175 Rollins T E
2176 Mount Holly Furniture Co Inc
2177 Crawford Robt
2178 Gaston Billy
2181 Oliver K R
2181 Oliver Ray Pump & Well Service
2184 Holcomb R L Rev
2189 Lowe M R Mrs
2190 O'Donohue G E
2191 Davenport A W
2193 Leviner T E Rev
2195 Smith D E
2197 Caldwell Buren
2201 Moore K J
2202 Campbell D A Jr
2204 Farrar D W Mrs
2205 Stroupe E S Mrs
2206 Hall V C Mrs
2207 Roseman's Garage
2208 Stilwell J W
2211 Charlie's Drug Store Inc
2214 Jones C E
2216 Carouthers L F
2220 Stroupe C M
2221 City Pub Wks Dept (Dept San)
2221 City Pub Wks Dept (Mt Holly-Water Dept)
2221 City Pub Wks Dept (St Mtce Div)
2222 Moore R T
2223 Heffner G S
2224 Wells E F Mrs
2226 Arrowood Glenn
2227 Brittain M T
2228 Smith H L
2234 Loggins R E Mrs
2235 Jordan G C
2238 Walden P T
2239 Satterfield M B Mrs
2240 Toomey M G
2241 Blackwell J L
2242 Van Dyke J A Rev
2243 Connell E W
2244 Hollar A C
2246 Beach R H
2247 Conard W R
2248 Thomas E D
2249 Campbell Virginia
2250 Smith T N Mrs
2251 Brakefield R B
2253 Robinson B F Jr
2254 Honeycutt Jimmy
2255 Childs M L Mrs
2256 Noles C S
2257 Burris C R
2259 Rankin G M Mrs
2260 Raymer Doris Mrs
2261 Rumfelt L N
2262 Springs T W III
2263 Dudley J W
2264 Guin H F
2267 Dunson M J Mrs
2268 Family Dollar Stores
2269 Fox R C
2270 Martin R B
2272 Stewart E A Mrs
2273 Gordon S W Mrs
2276 Martin Thos
2283 Derr C D Mrs
2284 Bell C W Jr
2286 Helton V C Mrs
2287 Huffstetler J O
2288 Dagenhart R C
2289 Lynn L B Mrs
2293 Rhyne I L Mrs
2294 Capps L L Jr
2295 Moore F C
2296 Reeves J W
2297 Smith D W
2300 Lathan E S Mrs
2301 Hill H B
2305 Owensby J C
2307 Broome W A
2308 Heffner F H
2310 Bralley C R
2311 Kimbrell's Of Mount Holly
2312 Richardson W B
2314 Trexler R A
2316 Mason D F
2318 Dellinger O D Mrs
2320 Hester John
2321 Wilcox Lilly Mrs
2322 Costner C R
2325 Stancil O'Quinn
2327 Walker L H
2328 Starnes J L
2329 Black D M
2329 Carpenter D C
2330 Hallman F A
2331 Mount Holly Ice & Fuel Co Inc
2332 Mount Holly News The
2335 Griffith H D
2336 Dunn T A Jr
2337 Shuford M H Mrs
2339 Mc Millan J R
2341 R & W Shoe Repairing
2342 Rayfield A K
2343 Waters A B Mrs
2344 Mullis A C Mrs
2345 Miller M J
2346 Davis J L
2347 Harrison D O
2348 Foster C W
2349 Ware C L
2350 Compton F R
2351 Hawkins Bruce H
2353 Schronce E L Mrs
2355 Helton C B Mrs
2356 Bailey F C
2357 Hayes W L
2360 Bumgardner C C
2362 Moore Insurance & Realty Co
2363 Garner D M
2364 Lawing M E
2366 Roberts C C Rev

DIAL 827—CONTD

2367 Boughman N S Mrs
2368 Freshour A C
2370 Hale V D
2373 Lowe J S
2376 Jones P F
2377 Barber W J
2378 Jones R E
2379 Rose A J Mrs
2381 Armstrong L E
2383 Surgill Darrell
2385 Little G W
2386 Patrick M C Mrs
2388 Stevenson J D
2389 Barnhardt M S
2390 Jackson M L
2391 Stillwell D A
2392 Davis L H
2395 Abernethy L R
2396 Black T A
2397 Jenkins E M
2398 Smith R S Mrs
2404 Travis L M Mrs
2405 Piercy R M
2408 Norman A H Mrs
2409 Pressley J L
2411 Mc Abee T P
2414 Marshall C L
2415 S B T & T (Serv Dept)
2417 Rick B O
2418 Tench H C
2419 Ledbetter A T Mrs
2420 Byers K R Mrs
2421 Superior Yarn Mills (Div Textiles Inc)
2423 Gibson D S Mrs
2424 Mount Holly Fire Dept
2425 Ward J K
2426 Electric Heat Specialties
2431 Massey Company The
2433 Brewer Doug
2435 Currence J L Jr
2436 Lytton E H
2437 Cloninger L P
2439 Barrett M S Mrs
2441 Galey-Lord (Div Of Burl Indus)
2443 Abernethy Y E
2445 Nixon M A
2447 Auten R L
2449 Murphy J P
2450 Warren W D
2452 Killian Wilburn
2452 Killian Rebuildable Parts
2453 Helen's Beauty Shop
2456 Bank Of Belmont The (North Belmont Br)
2459 Haverty Joe
2460 Gaddy J C
2462 Heffner Vernon
2463 Mc Intosh L D Mrs
2465 Jordan Lee
2466 Clark R E
2467 Clemmer E G
2468 Roper's Mobile Homes
2468 Bill's Discount House
2474 Mullis C B
2477 Jackson Robt
2480 Smith C E
2481 First Baptist Church
2483 Gaddis J M
2485 Laye K O
2487 Crump J C
2488 Greene D V
2489 Hollandsworth R S Mrs
2492 Heffner F C Mrs
2493 Hunter F D
2494 Bumgardner J C
2497 Loftin K D
2498 Ballard C R Mrs
2500 Laye S W
2505 Bell C S
2506 Lewandowski J T
2507 Hill Michl
2508 Harris T C
2510 Hamrick Virgil
2513 Lunsford G V
2515 Morris R L
2517 Breedlove F D
2518 Lane S R Mrs
2519 Soles R H Mrs
2520 Robertson B L
2521 Hall W M
2523 Benfield J L
2524 Foster Walter
2525 Fields Otis
2526 Baker Kenneth
2527 Cauble R G Mrs
2530 Hester Jean
2531 Foster Diana
2533 Smith L R Mrs
2538 Wykle A M
2539 Houser J W
2541 Fleming Sam
2542 Aiken Sanford
2543 Branch B R
2543 Branch Ralph
2545 Willis W C
2547 Eagle W B
2549 Andrews G A
2550 Biggerstaff M H
2551 Farmer G C
2552 Gunn R B
2553 Auten P W
2555 Rhyne J M
2556 Hyatt W G
2557 O'Dell D G
2562 Wooten H A
2563 Black C B
2569 Fleming J T
2570 Smith Marion
2571 Reese Jack
2573 Kennedy J J
2575 Wright T L
2576 Helton Von Karate
2577 Avery G T
2580 Simmons B T
2581 Brewer J D
2582 Black C B Jr
2585 Sample F M Mrs
2587 Williams T W
2588 Walls Fred
2591 Brooks W M
2594 Propst G L
2596 Moore V H Mrs
2598 Neagle C E
2600 Clayton W G
2605 Edwards J R
2618 Bowers B A Mrs
2619 Hope J R
2626 Pratt H S
2628 Guin L H
2629 Suanne Florist
2629 Kistler G L Mrs
2630 Anthony J C
2631 Coleman E E
2632 Moore E D
2633 Mc Pherson W T
2635 Spratt E W
2637 Howard J T
2639 Kirkley H D
2642 Guin H W
2643 Jackson Jimmy
2647 Turner J P
2651 Brown J W
2655 Ewing J O
2659 Mc Ginnis H H Mrs
2666 Chapman John
2667 Robinson J H
2669 Hovis R E Jr
2670 Mc Allister G S Mrs
2671 Payne C A Jr
2672 Mauldin J H
2677 Horton V M
2678 Gardner W M
2679 Rayfield J M
2680 Barker C K
2683 Wilcox L T
2685 Summey E D
2686 Gibson T G
2690 Bumgardner D J
2691 Henkle David
2696 Mc Henry J M
2697 Ramsey M O Mrs
2705 Cook R S
2707 Hambrick E J
2708 Patterson Tony
2709 Shields J B
2710 Auten R C
2712 Stabler T D
2714 Duncan R B
2716 Arrowood S R Mrs
2717 Auten S H
2718 Traywick R F
2719 Harrelson Ray
2720 Helms Paul
2722 Arndt E B
2725 Eldridge R A
2726 Burge Memorial United Methodist Church
2727 Harkey K M
2728 Hinkle J G
2730 Ford E V
2734 Flowers B E
2735 Ashe J L

DIAL 827—CONTD
2741 Clemmer F A
2746 Collier R D
2748 Grindstaff S D Mrs
2749 Plummer J F
2753 Rose R W
2763 Edwards A W
2764 Crump Flossie Mrs
2766 Hicks P A
2768 Craig J Z
2777 Briggs E E
2779 Caldwell C E
2782 Johnson V J
2787 Pryor J A
2790 Brackett M C Mrs
2793 Lambert T A
2796 Sigmon H L
2797 Town House Apartments
2797 Gaither Painting Co
2797 Gaither D T
2798 Hodge R B
2800 Eller Milton
2801 Mc Lean F E
2802 Norwood B H
2803 Curtis A L
2806 Duke Robt L
2807 Belk T A Jr
2809 Costner M B Mrs
2811 Costner G W
2812 Bishop C L
2813 Huss R J
2814 Cochran F L
2815 Fox B C
2817 Lamkin F M
2823 Elmore H S Mrs
2825 Don's Refrigeration Service
2827 Putnam D M
2828 Lutz J D
2829 Beaty M M Mrs
2830 Beal A R Jr
2831 Fox Arlie
2837 Rhyne W B
2838 Cooper Sandy
2840 Neely W B
2841 First Presbyterian Church
2844 Murphy W G
2847 Burrell R C
2848 Reed J R
2850 Smith R E
2852 Hendrix M T Mrs
2853 Lemmond Donald
2855 Helms C M
2856 Walker H L
2858 Carson R L
2859 Morris R M
2860 Putnam S P
2862 Fortner Wm
2864 Robinson T E
2865 Garnett G A Rev
2866 Collier W B
2867 Horton J P
2872 Green W J
2880 Starnes R M
2881 Sisk R W
2884 Fowler H L
2885 Henderson Bain
2886 Helton K E
2887 Tucker M S
2889 Bumgardner Homer
2890 Johnson R M Mrs
2895 Good C G
2896 Nichols H E
2901 Perkins C K
2902 Hoffman G M
2904 Lawing H C
2906 Robinson R L
2907 Bennett F C Mrs
2909 Hagans R N
2910 Shepherd S G
2911 Spargo F J
2912 Broome E G Mrs
2913 Edwards K A
2914 Lyman Robena Mrs
2915 Moore Torrence
2916 Mc Elveen J T Jr
2919 Case C T
2922 Sifford J L
2923 Banks J W
2924 Kirby F M Jr
2925 Ashe W C
2927 Lee C F
2928 Helms L E
2929 Perkins O C
2930 Kiser Shirley Mrs
2931 Juanita's Beauty Nook
2932 Miller F S Mrs
2933 Toomey G M
2934 Vaughn R L
2935 Orren C D
2936 Walls J A
2936 Walls Apartments
2937 Flowers G H
2940 Lyman C R
2944 Hall M L
2948 Baker L L Mrs
2949 Barnes L R
2950 Jones L S
2951 Moore Oliver
2953 Perry Ward
2954 Smith E B
2955 Ratchford E S Mrs
2957 Piercy R E
2958 Edith's Ceramics
2958 Presley C L
2959 Meggs W S
2961 Hunter Vance
2962 Bumgardner N L Mrs
2964 Thrower J O
2966 Reynolds L B
2967 Baker J W
2970 Fisher C R
2974 Armstrong Dorothy Mrs
2975 Gaston H L
2976 Perkins Gertrude
2978 Roper H L
2981 Cash F C Mrs
2984 Sigmon A H Mrs
2985 Gaston Builders
2986 Frazier J W
2987 Thrower C A
2988 Mayhew B L
2990 Bartlett A P
2992 Sexton J C
2993 Wiles D R
2997 Putnam J E
2998 Huskins W R
3001 Catawba Coach Co Inc
3003 Robinson H L
3005 Painter R G
3006 Dunn J F
3008 White C L
3009 Honey's Beauty Shop
3009 Hubbard J J
3010 Starnes C W
3011 Anthony Union 76
3012 Bowman E H
3013 Wiggins J N
3014 Scott Jack V
3015 Styles Claude
3016 Helms W B
3019 Rhyne G W
3021 Summey Drug Co Inc
3023 Browne T M
3024 Miller A J
3025 Johnston J C
3026 Wise G T
3027 Duncan G D Mrs
3028 Waters J D
3029 Van Dyke F T
3030 Cloninger J C
3031 Rankin Richd E
3032 Wood T P
3034 Arndt E B
3035 Broome H R
3037 Jessen R F
3038 Lackey C M Mrs
3040 Gaddis M M
3041 Harris Richd C
3044 Dunn E B Mrs
3045 Caskey D C
3046 Williamson C R
3047 Welch M P
3049 Willis A G Mrs
3050 Beatty Ralph
3053 Brewer L C
3059 Robinson W T
3060 Camp J R
3062 Benton Wholesale Co
3062 Benton J P
3063 De Lamater Chip
3064 Russell H P Mrs
3064 Hovis R L
3065 Mc Elduff S M Mrs
3066 Barker J V
3067 Drumm C G
3069 Franks C V
3070 Goldsmith G E
3073 Poteat H B Mrs
3074 Robinson O M Mrs
3076 Goshen Free Will Baptist Church
3077 Taylor R R Mrs
3078 Baxley G L Mrs
3080 Moore D R
3083 Mullis E G Mrs

DIAL 827—CONTD

3084 Stewart C E
3085 Goudelock L L
3086 Benfield Z H Mrs
3087 Barnes W C
3088 Hunsuck S E
3089 Laye V B
3090 Foster M W Mrs
3092 Belk T A Hon
3093 Hendrix R P
3095 Mc Corkle E L
3096 Abernethy F H Jr
3097 Davis R L
3098 Hearn C A
3100 Pressley H J
3102 Dowdle J E
3103 Lineberger G L
3105 Bradshaw F E
3107 Stewart W H
3108 Huffstetler C L
3110 Hipps R A
3111 Abernethy Electric Co
3111 Francis Wm H
3112 Waldrop L R
3113 Chapman P K
3114 American & Efird Mills Inc (Textured Yarn Plant)
3117 Whiten M W Mrs
3120 Frank's Paint & Body Shop
3121 Leaksville Woolen Mills
3122 Ware T L Jr
3123 Loftin Wm Jr
3128 Bynum L M Mrs
3130 Mc Intosh W T Jr
3132 Taylor B C Jr
3133 Moore Bill Motors Inc
3134 Farrar Audrey
3135 Bolding O R
3140 Putnam N A
3141 Nixon J A
3143 Conner J H
3145 Sherrill H D
3146 Perkins N B Rev
3147 Thompson J B
3149 Wooten H C
3150 Jordan Steven
3151 Nationwide Mutual Insurance Co
3154 Gaston W F
3154 Gaston R K
3155 Fuller C W
3157 Moore C E Jr
3157 Crosby Arth
3160 Hawn W M Mrs
3161 Perfection Spinning Co
3162 Brown Robt N
3165 Smyre J W
3166 Smith A S Mrs
3169 Sigmon P P Mrs
3170 Lancaster Dock
3172 Phillips J M
3175 Moss V D Mrs
3178 Murphy B F Mrs
3180 Sanders E S Mrs
3186 Hipp W A
3187 Mc Nabb J E
3188 King G J
3191 Noles B L
3192 Miller N E
3194 Galloway Charlie
3195 Frady Montgomery
3196 Miller R W
3197 Roberts E K Mrs
3198 Crouch C R
3200 Sigmon P L
3201 Polson J L
3205 Walls Construction Co Inc
3208 Carolina Machine Works Of North Belmont Inc
3210 Stone B A
3211 Abernathy L S
3212 Chapman S E
3213 Beal A R
3214 Featherstone D K
3216 Ballard R W
3222 Lytton J W Jr
3222 Henderson J T
3223 Lambert R L Rev
3225 Mc Kinney Jack
3228 Goodson J L
3230 Pack C A
3231 Emmett P D
3239 Hollar C N
3242 Floyd R G
3243 Wriston Lester
3247 Cogdill Randall
3248 King J F Rev
3249 Cassada Blaine
3250 Lockridge R M
3250 Lay R G
3256 Miller R S
3257 Campbell T P
3259 Graham H A
3261 Toomey E E
3262 Russell G W Mrs
3263 Childers & Fowler
3265 Craig Realty & Development Co
3267 Fieldcrest Mills Inc
3272 Pressley Polly Mrs
3277 Lowe Charles
3277 Carpenter D C
3278 Duke Power Co
3280 Harris J J III
3281 Copple H E III
3282 Nixon C M
3282 Nixon Charlie M Yard Service
3284 Tench J L
3285 Grant's Meat & Produce
3287 Mathis W O
3289 Fletcher B G
3291 Dotson Johnny
3291 Dotson's Fish Fry
3292 Hayes E E
3297 Lawing J W
3302 Jackson H S
3305 Ervin J E
3306 Kirby M D
3307 Clark C C Mrs
3308 Jackson O C Mrs
3310 Black B H
3314 Miller Bert
3315 Mills C R Jr
3315 Edwards J A
3316 Hanna R A
3319 Blankenship B E
3320 Pryor Ace Service
3321 Paschal Hugh T Oil Co
3322 Frazer J P
3323 Rankin J O
3325 Fuller M S Mrs
3326 Farrar G E Mrs
3328 Broome C E
3330 Summitt A B
3331 Grier Dry Cleaning Co
3332 Bailey B A
3336 Clark C D
3339 Johns R C
3340 Beaty M J Mrs
3341 Seaboard Coast Line Railroad Co
3342 Rafter P O
3345 Cole R B
3349 Allison F N
3350 Huggins C L
3351 Lanier J E
3356 Rhyne J W
3357 Killian D R
3358 Hunt C L Mrs
3359 Floyd J E Jr
3360 Mc Dowell W E
3361 Stowe Spinning Co (Plant)
3363 Luckey V F Mrs
3364 Abernathy C L
3365 Nims D D
3366 Ebenezer Methodist Church
3367 Sawyer C S
3368 Farmer V M Mrs
3372 Staton H O
3374 Drumm J L
3375 Mc Carn L E
3376 Ward R L
3377 Moore N J Mrs
3378 Auten L S
3380 Wilson Eddie
3382 Horton W W
3383 Abernethy F H
3384 Taylor W H
3386 Wise R L
3387 Eubanks J O
3388 Wilkinson A H
3389 Smith A C
3390 Mc Carn J R
3392 Frazier C F Rev
3393 Mc Ginnis O M
3394 Williams L M Mrs
3396 Bell-Holly Office Supplies

DIAL 827—CONTD

3397 Lawing M W Mrs
3398 Costner V P Mrs
3401 Mount Holly Machine Shop
3405 Burns O L Mrs
3406 Byrd H D
3407 Moss R L
3409 Connard Daryl
3411 Russell N S
3413 Hoyle A P Mrs
3415 Ward J T
3416 Gentry D G
3417 Gowan M L Mrs
3420 Blackwell Edw
3421 Mount Holly Heating & Air Conditioning Co
3422 Waters L H Mrs
3423 Pannell W T
3425 Holt J A
3427 Pennington C B
3428 Schronce E L
3429 Walker M M Mrs
3430 Biddix C R
3432 Sherrill J T
3433 Smith C L Mrs
3434 Whitesides M M
3437 Burch V E
3438 Wilkins D A
3439 Helton H E
3441 Johnson J T
3444 Pharr Wm Rev
3447 Sigmon H R
3448 Tarpley S H Mrs
3451 Price Norris
3455 Jones E H
3456 Baker W E
3459 Smith G A
3460 Miller Z L
3463 Anderson W M
3465 Riley J R
3467 Barkley J M
3468 Harkey C W
3469 Bryant J A
3470 Murphy A V
3471 Franklin T E
3473 Stowe R H Jr
3476 Haggins J O
3477 Williams F L
3477 Ingle R C Mrs
3479 Siler C L
3480 Lawing N S Mrs
3483 Pryor M L Mrs
3484 Jones K P Mrs
3488 Gardner S W
3490 Cauthen W E
3492 Helms C T
3493 Banks M K Mrs
3494 Hollar G B
3495 Harrison R S Mrs
3500 Benfield C W
3501 Felton W R
3502 Hall A J
3504 Hall R S
3507 Mc Ginnis H M
3508 Ballard E K Mrs
3509 Bynum L W
3511 Caskey L H Mrs
3513 Lowe Randy
3514 Brafford F E
3515 Brown J W
3516 Burch V E
3519 Edwards V J Mrs
3522 Abernathy L M
3523 Smith M E
3528 Brendle Irvin
3530 Holland N R Mrs
3535 Willis Arnold
3536 Beaty C D
3540 Webb C J
3542 Jennings V E Jr
3543 Abernathy Frank Jr
3544 Kitchens A V
3545 Parker F D
3547 Biggerstaff S H
3548 Barker C L
3553 Hagans L W
3555 Dunn C O
3556 Starnes B L
3561 Black C A
3562 Rikard R L Jr
3565 Brown J G
3566 Broome S A
3566 Broome M S Mrs
3567 Thomas C B
3568 Waters J R
3570 Howard Nick
3571 Deitz C V
3575 Warren R L
3576 Mc Lean J D B
3581 County Public Library (Mt Holly Br)
3583 Riding A J
3586 Cloninger L W
3587 Fowler H L Jr
3588 Orren W D
3589 Honbaier J R Jr
3591 Ellington D R
3592 Brooks Lynn
3594 Massey H H Jr
3595 Graves E A
3596 Huffstetler W H
3602 Mc Clure L E
3603 Whitesides Darrell
3606 Poovey C E
3607 Mc Carn J A
3609 Setzer R E
3611 Muse D E
3612 Bell M L
3613 Walls E L
3614 Dudley V W Mrs
3615 Calvert E A
3616 Whitman H W Mrs
3616 Winchester Clyde
3617 Hyatt Franklyn
3619 Clark F B
3623 Sellers T H
3626 Broome O M Mrs
3627 Spittle B C
3628 Wilkinson S D Mrs
3630 Brown C W
3631 Bailey H E
3632 Gossett T J
3633 Edwards F L
3635 Barr E A
3637 Small R W
3638 Hall S H
3639 Price Fred
3641 U S P O (Mt H)
3642 Hicks D R
3643 Bass W W
3644 Mathis J H Jr
3646 O'Donoghue Geo
3648 Muse J R
3650 Childers R R
3651 Hope Z A Mrs
3652 Lib's Beauty Shop
3652 Byrd J W
3656 Baker J L
3657 Cherry E H Mrs
3657 Cherry Electric Co
3658 Gann L S
3659 Wyatt J L
3660 Hall G A
3662 Childers R B Mrs
3664 Blackwood E W Jr
3665 O'Daniel B B
3666 Staton J B
3667 Scott Sam
3668 Johnson E P
3669 Caldwell G H Rev
3672 Smith G R Mrs
3674 Helton W F
3675 Vause E C
3676 Horne J E
3677 Wood B J
3680 Henley R L
3683 Huggins J B
3685 Gowan J W
3686 Leader Department Store Inc The
3688 Guin B V Mrs
3691 Collins M P Mrs
3692 Somerville W G Jr
3693 Brittain S G
3695 Huffman B D Mrs
3696 Guice Amoco Service Station
3698 Carpenter A M
3700 Manes Frank
3701 Abernethy F H
3702 Armstrong P L Mrs
3706 Dyer J W
3708 Pennington Clarence
3709 Hensley C T
3712 James W F
3713 Johnson J L Jr
3714 Bishop M S
3718 Miller K W
3720 Howard C L
3723 Gantt Fred Jr
3727 Hollis J W
3728 Jones D A
3731 Wilson J L
3734 Hendrix R G
3735 Simpson W A
3736 Shields Dean
3736 Shields R L
3738 Ladd C H
3739 Whitt J C

DIAL 827—CONTD

3741 Drumm J R
3742 O'Daniel G S Mrs
3743 Broome A R
3746 Ewing H T
3748 Jenkins A L
3750 Grindstaff W J
3751 Hodges K R
3752 Jolly F H Mrs
3755 Mack W J
3757 Nuttall Ruth
3757 Ruth's Beauty Shop
3758 Tate K T
3763 Yelton W M Jr
3764 Cross H J Jr
3765 Teague H L
3770 Barbee R L Mrs
3771 Herms W H
3772 Helton A J
3776 Abernathy C O
3777 Lazenky W A
3778 Kale K B Mrs
3780 Tarlton W L
3782 Armstrong D L
3783 Loftin Ruby Mrs
3784 Rumfelt T G
3784 Westview Lawn Mower Service
3785 Whitener Bobby
3786 Mullis H C Mrs
3788 Fortner P M
3789 Ferguson B P
3790 Orren A F
3791 Campbell's Radio & Television
3791 Campbell R O
3797 Sigmon J L
3798 Helton H L
3801 Mundy L O
3802 Duke R L
3803 Montgomery J C Mrs
3805 Whaley J A
3807 Ewing J C
3808 White W L
3809 Null W H
3812 Hunter L J
3814 Miller Thos
3815 Weeks P L
3816 Grier W H
3818 Broome J H
3820 Melton Willie
3821 Throneburg R B
3822 Gantt O C Mrs
3823 Rhyne R L
3824 Rhinehart Hobson
3825 Pope G W Mrs
3826 Lady 'b' Lovely Beauty Shop
3828 Duckworth C G
3829 Cornwell Virgil
3830 Mauldin K C
3831 Rhyne S S Mrs
3832 Henderson R L
3833 King R W
3835 Fortner J H
3836 Food Town Store No 24
3837 Pearson Machine & Tool
3837 Pearson C E
3839 Auten B J
3840 Perkins F D
3842 Smith B F
3846 Ramsey C D
3847 Burris Wm
3849 Overcash J H
3851 Jackson P I
3853 Allen D F
3855 Cheney W R
3856 Ridgeview Baptist Church
3857 Baskin G W
3858 Garrett D H Jr
3862 Hall S G
3863 Homesley B F
3864 Dameron Bill
3869 Rigdon J R
3870 Moore J P
3871 Woody Wayne
3872 Perkins J B
3873 Keller E B Mrs
3877 Davis S I
3880 Funderburke B E
3881 Gray Clyde
3882 Simpson Thos
3884 Loftin J J
3885 Piercy W M Jr
3886 Coffey E L
3887 Riley D J
3891 Mullis P G
3894 Rogers E C Jr
3895 Bryson Vera
3896 Jones T A Jr
3897 Liles V H Mrs
3898 Lowe R F
3898 Gantt Brenda Mrs
3900 Marze G J
3901 Burchfield M G Mrs
3902 Cross H J
3905 Robinson B S
3906 Craig J M
3907 Stabler P W Mrs
3910 Radford Floyd
3911 Rhyne Henry H
3913 Kale G L Mrs
3915 Helderman W F
3916 Stowe H A Mrs
3918 Belcher G R Jr
3920 Williams C L Mrs
3921 Chapman B F
3923 Mc Cotter R O
3924 Williams Posey
3926 Cook M S Mrs
3927 Johnson Nell
3928 Sigmon C W
3930 Johnson J I
3931 City Clerk
3931 Director Of Public Works
3931 Mt Holly City Sanitation Dept
3931 Mt Holly City Street Dept
3931 Mount Holly City Hall
3931 Mt Holly City Water Dept
3931 Mount Holly City Utilities Dept
3931 City Mayor
3931 City Mgr
3932 Bynum T J
3933 Fletcher R M
3933 Fletcher's Music Center
3933 Fletcher's Radio & TV Service
3935 Black R H
3936 Mc Corkle V T
3937 York N A
3941 Rankin Frank B
3944 Lutz M M
3945 Stroupe H F
3950 Brand R A III
3951 Harper G O
3952 Connell R I
3953 Beatty D S Jr
3954 Medders W R
3958 Cannon R C
3959 Springs T A
3960 Edwards Norman
3960 Glover Dewey
3961 Juhan A M
3962 Beatty A H
3963 Mc Kinney F H
3967 Williams C K Jr
3968 Sigmon C B
3971 Stewart O R
3972 Batchelor N E
3973 Michael C B
3974 Holt C E
3975 Bartee O D
3976 Cline R H
3978 White J P
3980 Adams W H
3982 Huffstetler W M
3986 Mc Connell W A
3987 Moore P D
3989 Mc Connell D L
3990 Mc Entire C A
3991 Fletcher T B Mrs
3993 Loftin C L
3995 Smith R T
3997 Sigmon V F
3998 Roberts P D
4001 Lutz H L
4002 Fink E O Jr
4004 Williams E C Mrs
4006 Stafford H A
4007 Abercrombie T M
4009 Boyter M A
4010 Rhyne G E
4011 Ashe L C
4012 Cherry Street Day Nursery
4013 Carpenter J S
4013 Cook R B Jr
4016 Miller J P
4018 Eva's Flower Shop
4018 Phillips H A

DIAL 827—CONTD
4020 Roseman F G
4022 Little J C Jr
4023 Waters M E
4024 Duckworth H A
4026 Givens C L
4030 Featherstone E H
4032 Davenport M K
4033 Armstrong L G Mrs
4035 Bradley J L
4036 Buckmaster R W
4037 Cloninger C C Jr
4038 Painter R M Jr
4039 Hollar F G
4043 North Belmont Elementary School
4044 Frazier D R
4045 Fortner D E
4046 Hurt M L Mrs
4050 Hager G R
4053 Stroupe R M
4054 Keever E L
4056 Young Saml III
4057 Richardson R C
4060 Rikard's Paint & Body Shop
4065 Nixon W C
4066 Shuler B J
4067 Chagaris G N
4068 Jones J W
4069 Sherrin Etter Mrs
4071 Langley H C
4073 Crawford T J
4074 Springs W J Jr
4075 Randolph T M
4076 Southers J W
4077 Aiken B E
4078 Taylor B A Mrs
4079 Nichols Wayne
4080 Gregory C M
4081 Phillips R W
4083 Robinson D E
4084 Duckworth C D
4085 Abernathy J P
4086 York G S
4087 Miller R W Mrs
4089 Mc Nabb A W
4090 Hamilton F J
4091 Snead T H
4092 North Belmont Church Of God
4092 Tilley C E Rev
4093 Blackwood R N Mrs
4096 Sifford B F Mrs
4097 Alexander R N
4098 Smith J T
4105 Holobaugh E P Mrs
4106 Rhyne B J
4107 Stone R C Mrs
4108 Cloninger A M Mrs
4109 Holden H E
4110 Henderson Nola
4112 Roper's Inc
4113 Abbott W G
4115 Cloninger G E
4116 Warren F W
4117 Mc Carn F N
4119 Taylor L G Mrs
4120 Hawn L S
4121 Stroupe Albertus U
4122 Elliott C R
4123 Huffstetler G G
4124 Heath Annie Mrs
4125 Byrd F W
4125 Byrd's Trailer Court
4126 Hester M R Mrs
4128 Estridge R L
4129 Willis R L
4131 Gibson W J
4134 Smith V H
4135 Huffstetler W H
4139 Hendrix I D Mrs
4141 Derr Paul Department Store
4142 Stafford R B
4143 Rabb T J
4144 Aiken W B
4145 Whitman R D
4146 Craig Bill
4148 Moore B F
4149 Beale C S
4152 Mc Cain B T
4153 Bumgardner B E
4154 Gowan B S Mrs
4155 Wilkinson E F
4156 Craig B O Mrs
4159 Taylor V M
4161 Rockhold C E
4163 Sellers N E
4164 Terry O G
4165 Howie W P
4166 Mc Intosh C M
4167 Clark J W
4169 Wilkinson R E
4170 Rash Frank
4171 Underwood G G Mrs
4173 Drury W T
4174 Henderson J B
4175 Davenport J L
4179 Rankin C L
4180 Keeter L W
4181 Bell T N
4182 Featherstone T A
4183 Faires E I Mrs
4185 Stowe L B
4188 Helderman Edith Mrs
4192 Cook J H
4193 Leonard L L
4197 Rogers T J
4200 Pennington G L
4202 Nixon Percible
4203 Johnson S A
4204 Nixon H C
4205 Hunter A B Mrs
4207 Hollar W H Mrs
4210 Flowers Richd
4210 Saint Andrews Episcopal Church
4211 Clawson R N
4212 Summey K N Jr
4214 Childers M L
4215 Sherrill L H Mrs
4216 Pryor C C
4217 Erwin W L
4222 Snyder M M Mrs
4223 Braswell W G
4225 Catawba Heights Church Of God
4225 Rawlins Nathan Rev
4226 Kelly M H Mrs
4227 Thomasson W J
4229 Harris L P
4230 Simmons R E
4231 Guin R L
4232 Beatty C D
4233 Mc Manus T L
4234 Rinehardt F M
4235 Durant Apartments
4235 Durant B S Mrs
4236 Crooke P H
4237 Allman J W
4241 Rogers O B Mrs
4242 O'Donoghue L A
4243 Green L W
4244 Houck A L
4245 Jessen B J
4246 Howie A F
4247 Grant J A
4248 Mc Connell T F
4249 Lowe C D
4254 Ellington D F
4255 Warren C H
4256 Ledbetter D D Mrs
4259 Lathan R W
4260 Broome W O
4262 Stone A A
4263 Moore M R Mrs
4265 Holbrook Frank
4266 Cogdill A C
4267 Rogers B J
4270 Manes R A
4271 M & F Florist
4271 Rhyne J R
4272 Wilkey T L
4273 Greene W T
4275 Pridmore J B
4279 Cope M T Mrs
4282 Craig C W Insurance
4284 Mc Intosh B E
4285 Abernethy D D
4288 Cherry W O
4292 Williford E K Mrs
4293 Gibson C A
4294 Ellington J B
4296 Rogers Y W
4297 Huffstetler M S
4298 Johns A L
4300 Smith S S Mrs
4301 Tuckaseegee Baptist Church
4305 Massey H P
4307 Stowe E R
4311 American & Efird Mills Inc (Rush Plant)
4311 Am & Efird Mills
4311 Wilson Sales (Cotton Div)
4311 Am & Efird Mills Inc (Trucking Div)

DIAL 827—CONTD

4311 Am & Efird Mills Inc Personnel Dept
4311 American & Efird Mills Inc (Genl Ofc)
4318 Henkel Concrete Inc
4320 Lee A E
4322 Mc Ewen J D
4323 American & Efird Mills (Adrian & Madora Plant)
4324 Snoop Shop Inc
4327 Riverbend Township Merchants Assn Inc
4329 Roseman E O Jr
4331 Caldwell Business Forms Inc
4338 Collier S A
4340 Hostetter Vernon
4343 City Police Dept
4345 Hellams W S
4346 Rhyne A H Mrs
4347 Randall R F
4348 Bagwell C L
4349 Laney M F
4359 Southern Bell Telephone & Telegraph Co
4365 Rabb Florist
4367 Queen Carl
4369 Murphy K M
4370 Patterson M M Mrs
4372 Davis M P Mrs
4373 Black J K Mrs
4377 Mudd S W
4378 Price R L
4379 Gaddy F A Mrs
4379 Sno-Cap
4380 Nance D C
4382 Warren J T
4384 Slaughter D L Mrs
4389 Mull D N
4391 Barnes E R Mrs
4395 Carpenter Andrew
4400 Riley B N Mrs
4401 Morrison Beulah Mrs
4402 Taylor H P Mrs
4403 Summey L L Mrs
4404 Ferguson Herbert Jr
4407 Smith R W
4408 Rollins A R Mrs
4411 Putman Lavader
4412 Jones L M
4414 Wood J P
4415 Hall J B
4416 Davis L H
4417 Dellinger H M L
4420 Massey H T
4420 Carter W R
4421 Sellers W N
4426 Rhinehart T E Mrs
4427 Drumm J C
4428 Hager B W
4429 Davenport G A
4430 Baker Walter E
4431 Mount Holly Farm Supply Co
4432 O'Dell Guy
4433 Hendrix F C Mrs
4434 Huffstetler W G
4436 Loftin E G
4438 Hooker A G
4440 Grier Wm Jr
4442 Johnson Oscar
4443 Wright C W
4444 Hoyle M N
4445 Swift B B
4446 Pannell C B
4447 Blankenship Robt Jr
4448 Guin B M
4449 Carpenter K L
4450 Mc Ginnis L F
4453 Beach F A Mrs
4454 Garrett W T
4456 Pressley R M Rev
4457 Kelly B M Mrs
4458 Funderburk M L
4459 Rollins J F
4461 Carter C D
4462 Paschal H T
4463 Sherrill B L
4464 Barker H E
4465 Killian C M Jr
4466 Smith E F
4467 Rabb H J
4471 Mc Manus B E
4473 Carpenter O D Mrs
4474 Dunn H E
4475 Perham B L
4477 Stowe J I
4479 Bradley S C Mrs
4480 Huitt F F Jr
4482 Springs P L
4484 Johnson P J
4485 Burchfield T G Construction Co
4486 Vernon O M Jr
4489 Stroupe I A Mrs
4490 Farris R C
4491 Pressley Jeannie Mrs
4492 Beatty D S
4493 Gallman C W
4494 Thompson M T Mrs
4497 Alexander E B
4500 Grindstaff C C
4503 Simpson M M
4506 Muller H A
4507 Baker Glenn
4508 Grant Leonard
4509 Childers T A
4513 Moore W H
4518 Mc Caskill O H Mrs
4520 Price P D
4521 Huffstetler R D
4523 Gantt F E
4524 Martin R G Mrs
4525 Gittens Gladys Mrs
4527 Rummage Ralph
4528 Allen B G
4529 Day L D
4530 Ellis W P
4532 Champion C L
4533 Hardesty Nell Mrs
4534 Perry O E
4537 Williams J C
4541 Finley E J
4542 Farmer C H
4547 Smith M J
4549 Dowdle F H
4550 Ferguson J D
4551 Cochran Edith Mrs
4552 Anthony R M
4553 Huffstetler B W
4554 Webb Coy
4555 Baker J D Jr
4556 Stancil M W
4558 Stafford G L
4561 Brown Florence Mrs
4562 Poole H D
4563 Huffstetler T L
4566 Cornelius G H Mrs
4567 Payne C A
4569 Dowell J C
4573 Guffee B P Mrs
4579 Morgan J F
4580 Hunnicutt F A Jr
4582 Sherrin C L
4586 Ellis F L
4588 Carpenter H B
4589 Coren M J
4591 Murphy H L
4592 Wilson M P Mrs
4593 Sigmon M M Mrs
4594 Carpenter P C
4597 Jackson M C
4600 Hilderbran R H
4613 Barton J A
4614 York B S Mrs
4615 Caldwell M C Mrs
4616 Mc Elwaine G D
4619 Holden Ona Mrs
4620 Bentley M E
4621 Anderson J N Mrs
4624 Phillips A C
4628 Brown A M
4629 Tom's TV Service
4629 Tom's Photographic Service
4632 Hawkins F A
4634 Martin R F
4635 Vause R J Mrs
4639 Auten B F
4648 Robinson W C
4649 Rogers A M Mrs
4653 Duncan L G Mrs
4653 Duncan Coin Washerette
4656 Hancock W O
4657 Kirby J W
4666 Heath R E
4667 Houser A B Mrs
4668 Forney J D Mrs
4670 Jonas I B Mrs
4672 Lowe W D
4679 Cook L S
4683 Conley T D
4689 Williams J G
4692 Lee A T
4696 Kirby F M
4697 Wood J F Jr
4698 Nixon C J

DIAL 827—CONTD

4700 Eller O L
4709 Thompson R B
4711 Whitman M C
4712 Kirkland Enoch
4719 Huffstetler A J
4720 Freeman J L
4726 Green O K Mrs
4728 Wilkinson M M Mrs
4729 Mc Alpine G S
4738 King Frances Mrs
4739 Lee L W
4740 Bell Madge
4740 Bell Iowa Mrs
4742 Trent B R
4745 Hansel C R
4747 Mc Girt B R
4751 Lutheran Church Of The Good Shepherd
4752 Austin Davis
4754 Wilson C H
4755 Woolwine A B
4757 Spittle L B Mrs
4760 Harris L N
4762 Allman R S
4764 Lambirth D J
4767 Parker J L
4768 Ponder R F
4779 Fite J L
4780 Cox L R
4787 Thrift W C
4789 Jones A E
4801 Lawing G C Jr
4803 Dixon W L
4804 Frazier W E
4805 Brown E M Mrs
4807 Huffstetler M L
4808 Pressley Florine
4809 Clippard L G Mrs
4812 Rhyne H R
4814 Venn C E
4815 Borrmann E E Mrs
4818 Moore J R
4820 Saint Clair W M
4821 Johnson D W
4821 Clippard T T
4825 Holdsclaw S P Mrs
4826 Frye R E
4827 Hurley A B
4828 Mullis C C Jr
4829 Sigmon E M Mrs
4830 Holland E R Mrs
4831 Rhyne J R
4833 Craig P A
4834 Carrigan James Mrs
4836 Buchanna Terry
4836 Conley J G
4837 Featherstone C E
4838 Mc Elveen J T Rev
4842 Lowe C F
4843 Mc Allister C E
4844 Carpenter H P Mrs
4845 Anderson P W
4847 Guin J P
4849 Page Geo
4851 Jones R L
4852 Ware J C Mrs
4853 Godfrey M R
4854 Melton N H Mrs
4855 First United Methodist Church
4856 Gowan J C
4859 Little J W
4860 Arrowood L M
4863 Stroupe A U
4864 Jenkins Y E
4865 Williams J D Rev
4866 Ann's Beauty Shop
4871 Mc Mahan R H Mrs
4872 Black Monroe
4873 Lethcoe F W
4874 Hellard J F
4877 Lawing J B
4878 White W R
4879 Lutz R F
4880 Lyman J A Mrs
4882 Black Steve
4883 Jenkins C L Mrs
4884 Martin J T
4886 Wilson R O
4889 Rice C E
4890 Ballard R G
4891 Perkins B R
4893 Broome L L
4894 Williams D B
4895 Jones K A
4898 Morgan C H
4900 Jenkins W R
4901 Wiggins R L Rev
4902 Brinkley J W
4904 Ewing R M
4905 Chappell J A
4907 Pate R B
4909 Tench G W
4910 Lawing N S Mrs
4912 Chiles H W Mrs
4913 Woods E M Mrs
4914 Guin P T
4915 Warren F B Mrs
4916 Hoffman E W Mrs
4917 Cope C W
4918 Ferrell J R
4919 Heath R J
4919 Heath Plumbing Co
4920 Foxx H T
4922 Miller C R
4925 Kirby D Y Mrs
4926 Loftin Y T
4929 Stone N H
4932 Lowe C H Mrs
4934 Whitesides R A
4935 Anderson R W
4936 Lawing C M
4937 Robinson B P Mrs
4938 Gosnell F D
4942 Forney Doreatha
4943 Morris G R Jr
4945 Ward R W
4946 Michael A F Mrs
4947 Robinson D H
4948 Kendall J E
4949 Mc Elveen J A
4951 Crouse K D Rev
4952 Thrower Roy
4955 Leonard C L Rev
4956 Helms R S
4959 Gail's Beauty Gallery
4960 Calvert J C
4961 Linford Mills Inc
4962 Roberts H M
4963 Pryor P S
4965 Holloway J E
4967 Jenkins Ray
4968 Webb C A
4969 Kirby G W Mrs
4970 Riddle G M
4970 Margaret's Beauty Shop
4972 Wilkinson C Y
4975 Greene H W
4976 Justice V A
4978 Armstrong C L
4983 Helms R J
4984 Abernethy J W
4990 Abernathy E Y
4991 Murphy E J
4992 O'Donoghue Harold
4993 Kendrick L R Mrs
4994 Lowe C G
4995 Hartsell R E
4996 Fuller T B
4997 Reel H G
5000 Garner Mack
5004 Mc Queen H R Mrs
5005 Farris L A
5011 American & Efird Mills Inc (American Plant)
5012 Wooten M L
5016 Leatherwood J D
5017 Saleeby A A Rev
5019 Hall H J
5024 Lynn E R Rev
5025 Nixon J R
5028 Owen J L
5030 Stewart R E
5031 Ritchie M N Mrs
5035 Daves J C
5038 Austin C E Jr
5043 Rhyne P L Mrs
5044 Flowers F A Mrs
5045 Willard C G
5052 Clemmer's Superette
5054 Williams W B Jr
5056 Alewine B Y Mrs
5058 Ferguson R F
5058 Huffstetler A J
5059 Wilson E W Mrs
5061 Adams Harry
5063 Benton Patsy Mrs
5064 Cash J W
5066 Griffin N H
5068 Beaty E M
5069 Helms Jerry
5071 Cloninger A W
5076 Lee Bill
5077 Taylor E S
5081 Little R A
5082 Pope Cheryl
5086 Patterson Pat
5087 Graves L L Mrs

DIAL 827—CONTD

5100 Banner J H
5102 Farmer P M Mrs
5104 Johnson B R
5104 Bill's Garage
5105 Wilson T E
5107 Brooks J L
5108 Grice R B
5110 Howard J J
5112 Hansil R H Jr
5116 Lucas Walter J
5117 Perkins D M Mrs
5119 Murphy J R
5120 Miller B F
5121 Sifford Alice
5125 Hartness D M
5126 Mc Lurd Dellinger Insurance Agcy
5129 Collins E C Mrs
5129 Collins Coiffures
5133 Edwards F M
5137 Dagenhart G L
5139 Pope R F
5140 Horton M D
5142 Miller R H
5143 Carson C B
5144 Cope C J
5145 Hanna T A
5149 Johnson V W Mrs
5150 Poteat H J
5150 Barton Paul
5151 County Health Dept
5155 Franks M B
5158 Mc Gee T C
5159 Rick H H Jr
5160 Helms C R
5161 Priest R W Mrs
5163 Collier E W Mrs
5164 Edwards M H Mrs
5167 Ross F P
5170 Thomas O D
5172 Mc Carn E J Mrs
5173 Fowler Myrtle Mrs
5175 Terrell G T
5177 Lynch W R
5178 Gardner C H Mrs
5181 Second Baptist Church
5182 Radford H D
5184 Franklin P L Mrs
5190 Perry R G
5193 Bradshaw G R
5195 Howie Eula
5196 Mitchem Dallas
5197 Johnson P E
5200 Toomey J E
5202 Small A A
5204 Stalcup Minnie Mrs
5205 Anthony J E
5207 Wilson N F Rev
5209 Sigmon E M Mrs
5210 Cline R H
5211 Mount Holly Junior High School
5214 Rumfelt J M Mrs
5215 Vause D M
5220 Davis B L
5221 Barbara's Florist
5225 Barr M G
5226 Lowe R H
5228 Arnold M A Mrs
5230 Green R B Mrs
5233 Neal R E
5234 Brown J L
5235 Tompkins H P
5245 Williams Z N Mrs
5247 Crook V C Mrs
5248 Ray L P
5249 Caldwell R D
5251 Simms D L
5252 Untz Cleaners
5254 Loftin R L
5255 Davis M R
5256 Morgan D F
5257 Young Sam
5264 Greene O P
5265 Stafford F B
5273 Jenkins D L
5278 Griffin M W
5280 Brookshire Radio & TV
5282 Garrett Veta
5286 Jonas F W
5290 Slade Randolph
5292 Helms E E
5293 Stringer N E
5294 Piedmont Commercial Cleaners
5294 Muse J W
5296 Mount Holly Cleaners
5297 Hendrix F P
5301 Guin R S Mrs
5303 Greene R C
5304 Forney C A
5304 Forney Carl A Masonry Contractor
5306 Murphy J W
5311 Lamberth R W
5312 Welch Nellie
5317 Guice G M
5320 Hamrick Hershel
5321 Turner C F
5322 Willis Avery
5323 Grindstaff J D
5326 Jenkins R A
5327 Morgan J V
5329 Teague J A Jr
5330 Dellinger L G
5333 Navey W L
5336 Lovingood W R
5342 Bolin C A
5346 York J W
5348 Glenn M R Mrs
5350 Owens J E
5352 Stone L W
5355 Austen M I
5358 Evans H E
5359 Vassey E M
5360 Cooper E J
5361 Mills W W
5363 Lingerfelt B D
5366 Cope Blaine
5367 Green John
5372 Devinney J D
5373 Hall Earl
5374 Henley B J
5376 Dameron J F
5382 Hendrix D S
5383 Penson H E
5386 Killian J W
5394 Snyder I W Mrs
5395 Pryor G S
5396 Sherrill T C
5397 Cauthen G M
5398 Green R L
5403 Bailey Buford
5406 Stowe F H Mrs
5411 Gardner Oil Co
5412 Lanier G W
5415 Hensley E R
5416 Cline C E
5421 A & P Food Stores
5422 Mc Queen J W
5430 Mc Andrew P M Mrs
5430 Mc Andrew L H Mrs
5432 Rayfield G A
5434 Walker F W
5436 Rollins Texaco Service
5443 Pryor Y L
5445 Miller A A Mrs
5448 Snyder James Jr
5450 Christopher Donald
5451 Cope J D
5453 Duncan F R Mrs
5454 Deese R L
5455 Smith M E
5456 Shaw Furniture Co Of Mount Holly
5457 Gault H D
5458 Auten J R Jr
5461 Lee B B Mrs
5466 Gibson J B
5467 Brannon W H
5471 Blanton R W
5473 Rhyne C M
5475 Causby J B
5478 Abernathy H A
5480 Hamilton J M
5481 Willis E F
5483 Abernathy D A
5486 Beckham T L
5487 Cloninger E L
5488 Fisher W A
5490 Brice J J Jr
5491 Blanton Ronald
5492 Costner B A
5494 Harris J W
5495 Jones C E
5496 Rhynehardt W M Mrs
5500 Roberts P H
5501 Rick G M
5502 Scott J W
5505 Maney F V
5509 Brown J C
5512 Taylor R L
5517 Hovis L C
5520 Melton R H
5521 Foster Leroy
5522 Summerlin O E

DIAL 827—CONTD
5523 Bell R C
5526 Rhyne J B
5527 Mims Pat Mrs
5530 Catawba Heights Baptist Church
5530 Pendleton M L Rev
5532 Miller T L
5533 Trantham F W
5539 Felton F D
5540 Patterson L A
5541 Reeves J B
5546 Arrowood H E Rev
5547 Loftin S R
5548 Sutton W L
5549 Moore C D
5552 Bush Ricky
5554 Greene Charlie
5554 Green Robt
5558 Smart H D
5559 English W B
5560 Jones D J
5561 Willis J D
5562 Hill E C Mrs
5563 Auten Jack Insurance Agency
5564 Chapman R P
5567 Gilliam B R
5572 Clampitt B R
5573 Nichols P A
5574 Hill N H
5575 Helton W L
5579 Moore F H
5580 Mandy Leonard
5581 Pryor M L
5582 Morris J B
5583 Belk J E
5585 Summey R A
5586 Beam W J
5587 Featherston P E
5588 Gadd Connie Mrs
5589 Propst A F
5592 Gilchrist R T
5593 Griffin O C
5594 Potts M W
5597 Crisson J E
5597 Crisp J P
5598 Pryor M J
5600 Bates R H
5601 Payne C C
5603 Frazier L M Mrs
5604 Whitman G L
5607 Laughlin Sue Mrs
5608 Barnes J D
5611 Sutton's Ann Beauty Shop
5611 Sutton D J
5617 Putnam R F
5620 Bradshaw V W Mrs
5621 Woodlawn Auto Serv
5622 Davis J C Mrs
5626 Moore J H
5627 Putnam L R
5631 Huffstetler D R
5632 Martin C A
5633 Broome P H
5634 Harris E E
5635 Keller J A
5639 Mc Ginnis G L
5641 Glendale Apartments
5642 Mc Intosh F K
5643 Goodson L W
5646 Holland W E
5647 Mc Connell S R Mrs
5649 Mc Afee Fred
5650 Mc Clure T H
5653 Abernathy R O
5658 Lineberger O A Mrs
5659 Willard E A
5659 Sleep Easy Camper Co
5660 Huffstetler J R
5660 Hufstetler J R
5662 Martin D N
5665 Bryan W H
5666 Hunt Jerry
5670 Allen L A Mrs
5672 Guin J L
5677 Miller J F
5680 Wilson M R
5681 Rhoton W P Jr
5685 Ballard C S Mrs
5686 Hagans J W
5687 Mc Intosh J M
5688 Rhinehart M T
5689 Cobb E G
5690 Auten J R
5693 Painter R M
5694 Beatty Wilma
5695 Mullis A B
5696 Wilson I M W Mrs
5697 Willis L W
5700 Harkey F M
5704 Elmore C A
5706 Hope J L
5707 Johns H L
5708 Cuthbertson R D
5709 Roberts T H Jr
5712 Mc Guire B F
5714 Holmes R C
5715 Foxx Leroy
5717 Wiggins C E
5720 Smith B W Jr
5721 Penley B D
5722 White H L
5724 Mullins Allen
5725 Wyatt B D
5727 Eccles E J
5728 Loftin C E
5730 Eldridge E L
5732 Poindexter M M Mrs
5734 Williams F W
5736 Poteat J R
5737 Moore J C
5738 Miller W F
5743 Roseman G M Mrs
5744 Stillwell D N
5748 Martin J E
5752 Kilpatrick E B Mrs
5754 Stroupe H E
5758 Thompson C W
5760 Stewart L E Mrs
5763 Thomas M W Mrs
5763 Thomas Martha Trailer Park
5767 Reeves G S
5772 Sloan Roscoe
5773 Cleveland B L
5774 Bryant C J
5776 Davidson E C
5777 Hartsell H W
5779 Horton L J
5780 Massey C D
5782 Sipes H R
5785 Wentz D D
5786 Fitz-William C B
5787 Minor O D
5791 Grice J C
5792 Cornelius H W Mrs
5796 Smith Sales
5796 Smith R S
5800 Consolidated Tax Service
5809 Burton R D
5811 Threads Dyeing & Finishing
5820 Catawba Free Will Baptist Church
5821 First Union National Bank
5825 Hendrix G F
5826 Mt Holly Appliance Serv
5828 Love W B
5829 Riley R A
5830 Mc Gee M L
5832 Couto J C
5836 Belmont Textile Machinery Co Inc
5849 Helton Charles
5853 Colonial Acceptance Inc
5856 Mount Holly Tire & Appliance Co
5870 Lybrand R L
5871 Domestic Loans Of Mount Holly Inc (Br)
5874 Martin Ollie Mrs
5892 Walls W M Mrs
5895 Abernathy C D
5897 Slayton Bill
5900 Williams Ray
5901 Batchelor W E
5902 Messer Gladys
5903 Pettus V D Mrs
5904 Bostic J J
5910 Good C E
5913 Sigmon Wayne
5917 Deaton M C
5919 Hartness R L
5922 Smith R E
5925 Sunny Day Nursery
5929 Martin J A Jr
5930 Faulkenberry B T
5932 Cloninger B G
5934 Berry W P
5935 Ballew P W Mrs
5936 Bumgardner E J Mrs
5941 Pittman G A
5943 Ramsey C M Mrs

DIAL 827—CONTD
5949 Slawter B E
5952 Williams S K
5954 Gibson T L
5959 Edens C C Jr
5960 Moore J G
5966 Robertson J N
5967 Marlowe L C Jr
5970 Wilson J L
5972 Barr A Y Mrs
5973 Shepard J R
5975 Duckworth G M Mrs
5977 Beatty B L
5979 Mercer R D
5987 Carter Ernest
5988 Bailey J B
5989 Mc Lean J A
5993 Parker Ted
5994 Taylor L W Mrs
5997 Armstrong Edith Mrs
5998 Patterson P E
6001 Oates R K
6022 Painter J R
6023 B & M Toy & Novelty Company Inc
6028 Dill J W
6030 Lowe Larry
6036 Mc Clure M L
6037 Mc Abee C V Jr
6039 Gardner B I
6042 Roper W J
6049 Cagle B E
6050 King Lawrence
6053 Fuller J V
6054 Graham Zan
6056 Fox A A
6057 Staton Larry
6059 Burrows Lessie
6059 Summit A P
6060 Brock J T
6062 Helms D H
6066 Allen Carl
6069 Stewart Wm
6075 North Belmont Fish House
6077 Smith L A
6082 Farrington C M
6083 Mc Cants Ira
6085 Beach Nellie
6087 Cook G M
6090 Gaston L B Mrs
6094 Mize W R
6096 O'Donoghue Moses
6101 Mitchem M M Mrs
6106 Grigg B C
6108 Sigmon H L
6109 Camp D H Mrs
6111 Grant G L
6113 Carpenter R S
6114 Coren Jessie Mrs
6120 Garrett W A
6122 Moose W B
6123 Wilson M E Mrs
6124 Williams W J
6125 O'Donohue J L Jr
6126 Carrigan R F
6127 Alexander W O
6128 Brown M N Mrs
6129 Mullins Jessie
6133 Wilkie L A Mrs
6135 Cook R J
6139 Hurt E E
6141 Stone D R
6144 Gold J M
6147 Cagle M W Mrs
6148 Brewer Nell Mrs
6149 Mc Coig Ken
6150 Black B H
6153 Hicks Helen Mrs
6154 Brackett J C
6156 Lee Tommy
6159 Carlisle H P
6160 Howe L G
6161 Baker R E
6165 Miller R M Mrs
6165 Luckey H L
6170 Hicks V L Mrs
6171 Coble B H
6172 Lowe B D
6173 Gates Steven
6175 Sherrill W S
6178 Walls C C
6179 Stowe H M
6181 Price H C Jr
6182 Norman J P
6183 Knight J H
6184 Mathis J H
6185 Perkins C R
6186 Hampton F J
6188 Rick L E
6190 Carter F O Mrs
6196 Gann S N
6197 Sipe Troy
6204 Hoyle D W
6205 Broome J
6207 Bishop T C
6209 Horn S H
6210 Long W F
6213 O'Daniel B G
6214 Adams R L
6215 Love S L
6216 Stafford R J
6217 Hodge Julian
6219 Crawford J L
6220 Painter M T Mrs
6222 Solomon Paul
6227 Watkins H W
6229 Bishop E O
6231 Van Dyke M T
6232 Burnette L J
6235 Pittman R H
6236 Mount Holly Jewelers
6242 Jackson Electric Co Inc
6244 Saunders W P
6247 Bel-Holly Gas Co
6248 Jones R M
6250 Patterson G C
6252 Leach G S
6253 Hunter Rufus
6257 Gregg Clell
6259 Herndl G C
6262 Lowrance H W
6265 Panel P B Mrs
6267 Johnson R C
6268 Reed W O
6269 Blackwell W P
6270 Hoffman L T Mrs
6271 Rhynehart E C
6273 Hart R L
6274 Austin M D
6277 Thompson E L Mrs
6280 Goshen Presbyterian Church
6281 Rumfelt B N
6282 Robinson R D
6284 Bishop D L
6285 Sanders H M
6289 Kelly J A
6290 Parnell Knox
6294 Duncan J E
6296 Pacemaker Super Market
6300 Robinson M W
6302 Richard C C
6303 Mc Coig O F
6305 Gilbert R L
6306 Jones W L
6309 Hartsell L F
6311 Moore J H
6312 Huggins E P
6313 Brittain J M
6316 Murphy A A Mrs
6317 Wiley H S Mrs
6321 Jones E W
6322 Campbell A M Mrs
6327 Spencer V H Mrs
6329 Shuler Kenneth
6331 Al's Drive-In Restaurant
6332 Grindstaff W H
6333 Floyd D R
6333 Slade Bert
6335 Ferguson W B
6337 Deese J C
6340 Harrell G H
6342 Oates R A
6344 Morris W E
6346 Robinson W B
6347 Cupp E V Mrs
6349 Rose C A
6350 Davis D C
6352 Currence C M Mrs
6355 Nixon E H
6357 Sweatt J H
6358 Cowart Raymond
6359 Traylor Matthew Rev
6360 Hamilton Helen Mrs
6361 Broome C C
6362 Hargett B S Mrs
6365 Harris R H
6366 Caldwell Janet
6370 Bell J E
6372 Bone J C
6373 Ashe G L
6375 Lackey J E
6379 Smith C F
6385 Tucker C A
6386 Oglesby J W
6388 Horne L B Mrs
6393 Bell Q N

DIAL 827—CONTD
6396 Correll L R
6398 Stafford L W
6400 Perkins R M
6401 Helms R C
6402 Shires H W
6403 Lewis J R
6406 Attic Sale
6406 Bentley's Upholstering
6409 Terry A R
6410 Thomas E M
6414 Cathcart W R Jr
6419 Eckard A E
6420 Nicholson Jimmy
6421 Morris Roy
6423 Frady M T
6426 Wooten H A Jr
6427 Fraley M L
6429 Long G H Mrs
6433 Stowe W W
6434 Helms J D
6435 Lark H J
6437 Bell M T
6440 Helton B K
6446 Garrett Claude
6447 Glass H M
6448 Terry A R Jr
6449 Boheler M G
6453 Harrison R D
6456 Mullis J H
6458 Stowe E O Jr
6462 Lowe D B
6465 Helms D J
6469 Scarborough H C
6470 Thomas R M Mrs
6471 Jordan L F
6472 Gardner Gary
6472 Glenn T A
6477 Beaty L H
6478 Hostetter J L
6482 Barker E M Mrs
6482 Clark James
6484 Dunn L G
6486 Williams G E
6490 Kiser J P
6492 Cook J L
6495 Mc Cuen T M
6496 Jackson R H
6497 Johnson W W
6502 Martin R E Jr
6503 Rikard J D
6504 Sherrill W G Jr
6505 Hartness R A
6505 Allison H J
6506 Gaston Hosiery Mill
6508 Lutz Vader
6513 Beaty F H
6515 Poteat B D
6516 Mc Connell Fence Co
6517 Hill C W
6519 Hunnicutt J D
6522 Farrar M C Mrs
6523 Dye Tom
6524 Brazzell Leroy
6525 Haney Oil Co
6527 Vinson L E
6530 Abernathy R E
6532 Coren Vernon
6534 Mullis J E
6537 Morgan Charles
6538 Long A M
6541 Frazier R B
6544 Hoffman B C Mrs
6545 Harris H H
6546 Pruitt Stereo Bar
6546 Pruitt Electric Co
6549 Frazier Ida Mrs
6550 Ewing Steven
6554 Kyle J J
6556 Haggins H F
6561 Eddie's Beauty Shop
6566 Nixon O L Grading Co
6570 Fox J N
6579 Brown M E
6580 Williams James
6582 Franklin E K
6585 Beaver A W
6588 Beatty D H
6589 Bledsoe Lester
6590 Bell's Trailer Park
6590 Bell C K
6591 Robinson F G
6592 Crider T F
6593 Lee S R
6593 Carpenter E H
6598 Taylor Barbara
6600 Norris M H Mrs
6601 Lyman J P
6603 Stanfill Virginia
6604 London R C Mrs
6610 Best J J
6611 Loftin Richd L
6614 Stewart J L
6615 Hall R E
6616 Evans L A
6619 Cloninger M L Mrs
6620 Ferstl M C Mrs
6622 Rick O L
6624 Randolph R C
6625 Carrigan E J
6626 Hartsell E M
6627 Bumgardner C E
6628 Reed M A Mrs
6630 Bost H F
6631 Loftin B D
6635 Neely E H
6640 Abernethy J V
6640 Jack's Trailer Park
6645 Johnson W L
6646 Catawba Heights Shell Serv Station
6653 Wellman J A
6654 O'Daniel J C
6656 Burleson K A Mrs
6657 Kale J P
6658 Smith B B Mrs
6666 Jones J W
6668 Means L D
6671 Helen's Of Mount Holly
6673 Ward E L
6674 Woodard T J
6675 Morgan C E
6678 O' Donoghue Jerry Mrs
6681 Abernathy A L
6682 Hensley J W
6683 Mauldin L E
6697 Jones Tommy
6700 Jones S L
6702 Gramling W R
6705 Cross Jim Chevrolet Inc
6717 Wyke E B
6721 Petty T S
6723 Scruggs G G
6726 Citizens National Bank The
6729 Pettus Bonnie
6733 Battery & Ignition Distributors Inc
6739 Evans B H
6741 Rollins A H Mrs
6742 Roberts & Caldwell
6744 Mutual Building & Savings Assn
6744 Fowler H L Insurance Agcy
6746 Hillcrest Garden Cemetery Park Corp
6746 Carothers Funeral Home
6749 Beatty Realty & Insurance
6762 Wrenn J D Jr
6765 Rogers W J
6779 Searcy S L
6796 Borders Andrew
6797 Holcomb D E
6798 Stuart A W
6801 Breyare P W
6804 Belcher J T
6806 Woody C R
6808 Whitaker R P
6812 Fisher J O
6815 Jones J J
6818 Holt G W
6820 Koone E B
6822 Michael R L
6824 Hovis J P
6827 Ross Velma
6829 Louradour Alexandrine
6839 Blalock F L
6843 Richardson J F
6845 Goodson J M
6847 Friday H M
6851 Teno Talmadge
6852 Dezzutto E M
6853 Mayhue Fred Jr
6855 Newman L W Mrs
6859 Richards W E
6859 Richard W E
6859 Clippard P H
6861 Horton T L
6862 Stevens H E Mrs
6864 Stewart K R
6865 Dillon W A
6869 Deese L F

DIAL 827—CONTD

6872 Morris H R
6873 Cope Darlene
6873 Sherrill H D
6875 Farris Daisy
6876 Burrell C G
6878 Johnson R G
6883 Fox O D Mrs
6884 Mc Donald Willene
6885 Lynch C J
6887 Stack O J Mrs
6888 Banks J L
6889 Anderson A T Mrs
6890 Bradshaw J N
6891 Western Auto Associate Store
6895 Barrow W E
6908 Sadler Bruce
6914 Mc Cumbee James
6915 Johnson M M Mrs
6917 Keziah B L
6919 Wingate F F Mrs
6921 Whaley H T
6924 Cross R H Jr
6925 Williams H F
6927 Arms R E
6928 Van Dyke P D
6937 Wyatt Jack
6949 Alexander B L
6950 Rhyne G W Jr
6952 Gussie's Coffee Shop
6954 Ray P E
6958 Felton K R
6976 Curtis R W
6980 Davis R W Mrs
6983 Womack W T
6985 Biggerstaff H H
6994 Grier M L
6995 Ewing C D
6997 Caldwell J D
7006 Lewis W R
7013 Childers C M
7015 Burchfield T G
7019 Rowe D M
7020 Alkey M G Mrs
7022 Crisp Jack
7024 Jones T A
7028 Messer B A
7031 Tillie Michl
7034 Grover D L
7043 Beach B C
7048 Moore J R
7056 Cobb Ronald
7057 Grigg S M
7067 Hoff Marguriete Mrs
7090 Beatty John
7092 Cagle C R
7096 Cunningham F B
7100 Barnes B R
7101 Collins K C
7104 Lathan A C
7109 Hall Fish & Steak House
7110 Pike Walter
7111 Hope D M
7112 Cope Vernon
7114 Leonaul Richd
7116 Mount Holly Produce & Grocery
7118 Gentry J F
7119 Willard R E
7122 Hooker G R I
7131 Lanham R T
7132 Ingle S M
7134 Ahern J A
7143 Sherrell J B
7149 Burchill J B
7155 Leatherwood V G Mrs
7157 Shelby C H
7160 Beach David
7161 Price R W
7162 Continental Cabinet Shop
7164 Simmons H G
7165 Robbins J W
7168 Terranova D F
7170 Village Flower Shop
7174 Dagenhart M A
7174 Mc Craw R L
7177 Jonas R A
7178 Hester L L
7183 Smith R T
7184 Cannon A L
7187 Hoyle A J
7190 Mc Millan Gregory
7191 Bennett J W
7193 Ingle K M
7196 Smith R R
7198 Combs B L
7203 Gidley D R
7210 Moore J B
7212 Robinson Motor Car Co
7219 Joblin Ann Mrs
7236 C W Accounting Service
7238 Conard T D
7248 Arrants N H
7266 Rankin Ida Elementary School
7270 Gates J W
7271 Genuine Parts Inc
7281 Bob Stowe's Seafood To Go
7282 Wooten C L
7287 Rodden Thos F
7293 Bentley M L
7296 Franklin P L
7300 Hilderbran Harold
7303 Bracklull Paul
7306 Medlin F F Jr
7308 Sims E J Mrs
7311 Cozy Kitchen The
7312 Bryant C L
7314 Bradshaw Ralph
7317 Musselwhite J B
7318 Fields R D
7319 Mitchell Barry
7324 Fox D W
7331 Bean B S
7335 Currence A M Mrs
7340 Grice Brown
7347 Harris R E
7349 Landrum Woodrow
7353 Abernathy D W
7358 Campbell E R
7360 Gribbin Patk
7361 Baker T W
7365 Huff Michl
7366 Neagle J A
7367 Payne A J
7368 Moore Doyle
7379 Ashe T W
7383 Rendleman J T
7385 Barker Robt
7387 Massengill Roland
7392 Smith A E
7393 Lay M P
7397 Leatherwood M F
7407 Cloninger R L
7408 Sutton J L
7410 Kenley J R
7414 Burris Mary Mrs
7417 Hamilton C R
7418 Baucom J L
7423 Ward C F
7431 Traylor Eva Mrs
7432 Smith J P
7436 Hilton Paul
7437 Sexton B E Mrs
7438 Wriston R L
7440 Stowe M B Mrs
7443 Wilson C G
7444 Jean's Beauty Salon
7445 Johnson Earlene Mrs
7446 Parks B D
7453 Chapman B J
7455 Ritchie Randy
7457 Armstrong Lorene Mrs
7459 Barker G N
7460 Rankin G L
7462 Parker Reggie
7468 Glenn M C
7472 Goodson B E Mrs
7477 Rankin Alvin Mrs
7480 Gentry Albert
7481 Koerber G T
7482 Chapman M R
7490 Buffin V P
7495 Mc Intosh M D
7507 Propst E D
7531 Sou-Tex Chemical Co Inc
7574 Rowe M R
7582 Sisk C J
7582 Cash Lillie Mrs
7583 Helms Dennis
7591 Hunt F F Mrs
7594 Ward R G
7595 Head J W
7605 Roberts C C
7609 Hill M S Mrs
7610 Wallace F J
7612 Putnam L T
7614 Fink E O
7615 Hall J M
7619 Rogers R J
7622 Costner W E
7625 Padgett J D

DIAL 827—CONTD

7626 Acme Spinning Co
7639 Hunt G C Jr
7641 Fotgart Art Studio
7642 Smith P D
7644 Hester Tommy
7645 Wood C H
7661 Perkins J C
7663 Moore L T
7664 Lovingood W R
7673 Craig H W Mrs
7675 Clyburn J C
7679 Woodward L E
7681 Burris V S Mrs
7683 Gore J C
7685 Stroupe C D
7686 Hyde Reid
7688 Branch S R
7689 Langmeyer Joseph
7690 Harrill H C
7692 Watts Larry
7698 Johnson P L
7702 Smith J S Mrs
7704 Lyman Steve
7705 Sherrill V E
7706 Huffsteller C E
7713 Mc Allister H A Jr
7714 Caldwell C D
7716 Martin Patricia
7717 Tolar R W
7728 Holdsclarv J L
7729 Groner J R
7731 Hardee's Of Mt Holly
7736 Fletcher Peggy
7738 Sturgis R W
7738 Gates Kenneth
7739 Watts James
7746 Hefner L E
7748 Hilton J E
7749 Rickard W R
7751 Schronce Wm Jr
7754 Chapman H R
7756 Millsope E D
7761 Country Squire The Beauty Shop
7761 Country Squire Barber Shop The
7768 Hughes G D
7769 Crawford M V Mrs
7776 Norris David
7785 Huskins R A
7790 Brown E P Mrs
7795 Bouley H A
7800 Engelson Richd
7804 Prickelmyer Anthony
7810 Chillcott W C
7815 Crump Nancy
7819 Helow P A
7827 Byrd Wallace
7831 Dean's Junk-N-Stuff
7834 Grant R D
7835 Buie W B Jr
7838 Lawing C N
7840 Caldwell E F Mrs
7842 Smith J R
7844 Dove D C Jr
7849 Pack D R
7851 Soles J B
7851 Beam's Cash Grocery
7853 Lukir W C
7853 Foxx V S Mrs
7853 Foxx's Home
7857 Roseman E O III
7860 Norwood M A
7869 Parrott J A
7870 Willocks F M
7874 Schronce D L
7876 Boaz W O
7878 Mc Innis B G
7880 Ramsey Jim
7883 Childers D C
7889 Dent M E
7895 Bumgardner Rodney
7896 Cloninger L J Mrs
7901 Bishop's Grocery
7909 Taylor R S
7915 Stone Charles Jr
7928 Hannah Stanley
7934 Soden K J
7939 Stutts A B
7946 Cox W D
7948 Lindsey R E
7951 Ledford J L
7954 Mitchem Wm
7970 Gilbert H V
7972 Caldwell T W
7976 Sadler R H
7981 Clarke's Supply Co
7985 Bartoa F L
7989 Griffin R S
7998 Correll L R Jr
8103 Messer Allie
8104 Bagwell Von
8114 Denton Linda
8120 Peeler David
8123 Nixon E L
8124 Phillips C E
8124 Dixie Supply Co
8125 Catawba Custom Built Cabinets
8127 Hinkle W F
8129 Mc Carn Johnny
8130 Spock T B
8131 Springwood Grill
8132 Allen Lillian Mrs
8133 Mc Millan D T
8150 Pack D T
8155 Turner D E
8156 Penley L D
8161 Belmont Sunoco Service Station
8162 Hansel R T
8164 Dawkins D L
8168 Whitesides M M Jr
8172 Gray W R
8173 Petty Kay Mrs
8180 Broonie Carlton
8183 Mc Connell D L Jr
8184 Mc Coig R W
8186 Goodman Charles Rev
8191 Gibson Enterprises
8194 Aldridge Steve
8195 Green A R
8207 Tate T F
8210 Borden M W
8212 Tucker A W
8223 Tucker M M
8237 Lampley A V
8249 Browing Talmadge
8250 Jetton Richd
8253 Taylor Pat
8267 Punch R E
8271 Ruby's Ceramics
8274 Pope S F
8276 Whitaker J B
8277 Oakley H G
8283 Ellis H S Jr
8289 Stewart R A Mrs
8291 Jones Bros Super Market
8294 Hubbard J R
8295 Linebenger Douglas
8300 Pressley R G
8312 Payne J R
8323 Hayden's Lunch Wagon
8323 Lineberger R E
8327 Wyatt D R
8331 Goodman's Mobil Station
8334 Weaver T M
8338 Rice David
8350 Oliver Coyte
8353 Blanton J W
8365 Knight R M
8366 Page M V
8380 Messer H E
8382 Beach G S
8386 Rash F G Jr
8388 Tench Mike
8396 Whitaker Richd Jr
8398 Mathis Roger
9003 Bright D C Mrs
9006 Hartnells L B
9008 Hall J R
9011 Security Bank & Trust Co (North Belmont Br)
9015 Henderson Emmagene
9017 Cragt Harley
9018 Armstrong R W
9023 Walker P E
9024 Graham J C
9043 Leathco L J
9051 Angel Realty Inc
9051 Suttle R H
9053 Shuford Howard
9054 Glenn W C
9056 Mary's Candlelite Restaurant
9058 Lark T G Mrs
9062 Ingle V T Mrs
9064 Huggins G F
9066 Horton D M
9077 Towery J E
9085 Sigmon J W
9093 Pickelsimer B K
9094 Taylor M S Mrs
9098 Roberts J D
9101 Terry's Bright Star Drive In

DIAL 827—CONTD

9108 Hugh Bishop Service Station
9114 Town Cab
9116 Westview Grocery
9117 Garrison's Launderette
9117 Garrison's Grill
9120 Union Four Point 76
9126 Guy's Cab Service
9127 Holly Cafeteria
9135 Ray's Convenience Store
9138 Main Street Cab Co
9146 Triangle Sunshine Center
9151 Henkle's Exxon Service
9182 Handy Pantry
9184 Frank's Auto Repair
9195 Wesley's Village Pantry
9203 Hersey N L
9203 Ball Ted
9204 Laye W M
9211 Smith B W
9213 Jenkins Ernest
9223 Arp L F Mrs
9226 King Homer
9232 Mauney R L
9236 Templeton J K
9239 Hamilton Bobby
9241 Tarpley T I
9242 Brittian David
9246 Cope L J
9256 Floyd's Nursery
9260 Altizer J D
9265 Campbell L W
9269 Michell's Beauty Salon
9271 Gardner B F
9273 Goddard M D
9276 Michael G W
9279 Cook S D
9280 Bowens Ray
9281 Jensen John
9283 Brown J W
9283 Glenna's Beauty Shop
9284 Eubanks Hayworth
9288 Butler S J
9289 Coleman Edw
9292 Abernathy Shirley Mrs
9294 Mc Corkle Nathl
9295 Abernathy H G Jr
9296 Church Management Inc
9300 Underdown C A
9304 Ferguson Mike
9305 Lackey W C
9307 Helms L W
9309 Hurley C N
9310 Currence A M
9313 Sherard S W
9315 Wallace Robt Jr
9317 Mc Kinney W G
9318 Bantam Chef
9322 Mc Ginnis G S Mrs
9325 Rex H A
9326 Johnson Gene
9332 Franklin J W
9334 Rosse R N
9336 Wykle S E
9341 Cherry Gene
9342 Carpenter D M
9344 Huffstetler J D
9349 Kearns R A
9352 Blanton L D
9356 Bradshaw T G
9357 Bell Lawrence
9367 Isenhour A L
9372 Tucker B D
9379 Shumake E H
9380 Lib's Dress Shop
9381 Smith M R Mrs
9382 Isenhour David
9384 Farris D A
9387 Crawford T C
9389 Hutchinson Willadian
9390 Couto J W
9391 Holden D H
9396 Loftin's Union Seventy Six
9397 Andrews W O Jr
9402 Blake F M
9404 Robinson Verner
9409 Moody Peggy Mrs
9410 Nixon D C
9412 Pittman Contractors
9412 Cagle T L
9417 Setzer G C
9418 Mc Kenzie B R
9419 Burrell R M
9421 Hayes A T
9424 Simmons J E
9426 Triangle Texaco Service Station
9428 Hall D S
9431 Burnett Mamie
9435 Morgan H J
9441 Peeler R E
9445 Buchanan C F
9452 Guice T M Mrs
9456 Twenty-Seventh Judicial District Court
9458 Hester A T
9463 Hilton Roger
9464 Setzer S W
9469 Perryman Linda
9474 Underdown A G Mrs
9475 Robinson Jeannette Mrs
9477 Wyatt Jerry
9481 Carpenter R D
9485 Lewis C F
9490 Treece H H
9491 Hutto D R
9494 Cox H P Mrs
9495 Burchfield J C
9497 Nicholson J E
9501 Hager U G Jr
9503 Swag-Nit Inc
9506 Laye F A
9513 Huffstetler R G
9518 Venson Mike
9520 Mc Kinnish A M
9521 Shield Real Estate
9522 Carson M E
9526 Riding Howard
9534 Chastain Patricia
9538 Squyres C T
9543 Stowe K S Mrs
9544 Hambrick S R
9546 Green A E
9549 Blanton E W
9551 Lybrand L S Mrs
9552 Western Auto Associate Store
9555 Holly Automotive
9557 Haas F M
9559 Nixon G L
9561 Smith J C Jr
9562 Penley B S
9563 King D K Mrs
9566 Randall A L
9567 Perry D F
9570 Pressley J D
9573 Catawba Heights Water Dept
9580 Rumfelt F H
9584 Michael K A
9586 Sumpter T G Mrs
9590 Alexander Rawlins
9591 Medlin J W
9592 Caskey Elsie Mrs
9594 Grice T A
9604 Guin D L
9605 Jones B W
9606 Self Gary
9611 S C S Products
9617 Mc Kay R E
9622 Bailey R G Mrs
9642 Mack S P Mrs
9644 Mc Cuen R R
9645 Gadd W W
9648 Davidson Thelma Mrs
9660 Kriby W W III
9661 Massey The Co Division
9661 Massey Company The
9664 Poovey Jerry
9667 Jenkins Roy
9670 Auten T R
9674 Cochran's Tire Service
9679 Conner C E
9680 Breakfield Connie
9684 Morris J M
9693 Sherrill J W
9696 Ballard & Marze Auto Sales
9704 Piper W V
9705 Auten M G
9706 Abernathy D L
9707 Fernandos Billy
9709 Mayhue Fred
9710 Martin N D
9713 Hart M J Mrs
9714 Rogers D L
9715 Allman G E

DIAL 827—CONTD

9727 Houser R C
9728 Parker A P
9731 Hawley's Garage
9735 Clapps D L
9736 Maynor Marie Mrs
9738 Francis J J
9739 Gardner H E
9744 Eller J H
9746 Rhyne W E
9747 Palmer G A
9749 Shah R R
9759 Chudgar Mahendra
9760 Moose C E
9761 Gaston C A
9765 Hall E A
9768 Paxton Bertie
9769 Whaley Bobbie
9771 Miller J T
9773 Kinley Jack
9776 Venn B E
9784 Smeltzer J P
9788 Keeter L B
9791 Craig's Service
9802 Mc Kinney H F
9807 Welch W E
9808 Thomas P N
9810 Wilson G C
9814 Bailey J W
9821 Hubbeling C S
9822 Jessen John
9825 Allen Bessie
9827 Hough F M III
9828 Baldwin Ruby
9829 Kennedy Bobby
9830 Ariail Lawrence
9831 Franklin Gerald
9835 Lewis G W
9835 Lewis R C Mrs
9842 Ross Eliz
9843 Guin Geo
9849 Cannon James
9852 Crawford D G
9855 Jones G D
9856 Pryor A C
9857 Pearson David
9862 Walters J F
9864 Andrews J A
9871 Shronee Marvin
9873 Ballard R G
9878 Paulk J N
9882 Williams D J
9882 Crump L C
9886 Fisher R F
9889 Price J D
9891 Woods K R
9893 Hall C R
9896 Pack L M
9898 Wriston G R
9905 Soles J E
9908 Williams I C Mrs
9909 Jones F B
9912 Rumfelt Charles
9927 Harris R L Jr
9929 Gibson R L
9929 England R M
9932 Tucker C L
9944 Rankin W O
9945 Belton J L
9949 Hyde G D
9967 Colen R L
9973 Mc Donald S L
9975 Shull W W
9983 Miskelly Donald
9987 Powers V J
9996 Meggs Tony

FIRST UNION NATIONAL BANK
Complete Banking Service
101 S. MAIN ST., P.O. BOX 567
MOUNT HOLLY, N.C. (28120) — TEL. 827-5821

1975
GASTON COUNTY
RURAL RESIDENTS DIRECTORY

HILL DIRECTORY COMPANY
PUBLISHERS

THE MASSEY COMPANY

Hardware
117 S. Main St.
Tel. 827-2431

P.O. Box 26
Mount Holly, N.C. (28120)

Industrial
500 E. Central Av.
Tel. 827-9661

Piedmont Bible Institute

426 Woodlawn Extension

CRAMERTON FREE WILL BAPTIST CHURCH
Welcome To Our Services
Sunday School 9:45 A.M.—Morning Worship 11:00 A.M.
We Preach Christ, Crucified, Risen Coming Again
Rev. Roy Rikard
Dial 824-2840 and 824-2002

Free Will Day Care Kindergarten

Cramerton, N.C. (28032)

Carothers Funeral Home

STANLEY
TEL. 263-2631

MT. HOLLY
TEL. 827-6746

BELMONT
TEL. 825-8477

FIRST FEDERAL SAVINGS AND LOAN ASSOCIATION

Main Office 251 W. Main Av., Gastonia, N.C. (28052)
Abbey Plaza Branch All Offices Dial 865-7485
Also Downtown Gastonia; Dixie Village; South Gastonia;
Akers Center; Downtown Dallas

FEDERAL SAVINGS AND LOAN INSURANCE CORPORATION INSURED

CAUTION . . . .

Pay no money in advance to itinerant Directory Canvassers. We are led to mention this from the fact that certain parties have been fraudulently using our publications as specimens, and by that means collecting money in advance. Before signing an order, see that it has the name of the publisher of this City Directory printed thereon. We ask no payment until the work is delivered, and our solicitors have strict orders not to take advance payment for either advertising or subscriptions.

SHERRILL INDUSTRIES, Inc.

STAMPINGS — SPRINGS — CASTINGS
AUTOMATIC SCREW MACHINE PRODUCTS

Dallas-Cherryville Hwy. 277
Gastonia, N.C. (28052)

P.O. Drawer 578
Tel. (704) 922-7871

FIRST UNION NATIONAL BANK
Complete Banking Service
101 S. MAIN ST., P.O. BOX 567
MOUNT HOLLY, N.C. (28120) — TEL. 827-5821

Abernathy Barry K rBx 196b Rt 1 (STN)
Abernathy David L rRt 1 (Mt H)
Abernathy Delores D rBx 33 Rt 2 (Mt H)
Abernathy Dick L rRt 1 (Mt H)
Abernathy Donald W rBx 174 Rt 1 (S)
Abernathy Eleanor R rBx 541b Rt 1 (Mt H)
Abernathy Fannie R rRt 1 (Mt H)
Abernathy Frances B rBx 533 Rt 1 (Mt H)
Abernathy Grier J rRt 1 (STN)
Abernathy Harold T rBx 556 Rt 1 (Mt H)
Abernathy Harry T rBx 560 Rt 1 (Mt H)
Abernathy J T rRt 1 Bx 232 (Mt H)
Abernathy James L rRt 1 (STN)
Abernathy Jerry A rBx 411 Rt 1 (STN)
Abernathy Jerry M rRt 1 (Mt H)
Abernathy Jimmy R rBx 565b Rt 1 (Mt H)
Abernathy Karen G rRt 1 (Mt H)
Abernathy Kenneth R rRt 1 (Mt H)
Abernathy Larry F rBx 480 Rt 1 (Mt H)
Abernathy Lawson rRt 1 (STN)
Abernathy Lloyd G rRt 1 (Mt H)
Abernathy Lloyd G rRt 2 (Mt H)
Abernathy Mary R rRt 1 (Mt H)
Abernathy Michl R rBx 122 Rt 1(STN)
Abernathy Miles D rRt 1 (STN)
Abernathy Miles E rRt 1 (STN)
Abernathy Ogden R rBx 484 Rt 1 (Mt H)
Abernathy Phyllis S rBx 482 Rt 1 (Mt H)
Abernathy Ray D rBx 471a Rt 1 (Mt H)
Abernathy Ricky B rRt 2 (Mt H)
Abernathy Robt Z rRt 2 (Mt H)
Abernathy Roger B rBx 485 Rt 1 (Mt H)
Abernathy Terry L rRt 2 (Mt H)
Abernathy Thos L rRt 1 (Mt H)
Abernethy David M rBx 479 Rt 1 (Mt H)
Abernethy Graham P rRt 1 (STN)
Abernethy Harry T rRt 1 (Mt H)
Abernethy Larry W rBx 559 Rt 1 (Mt H)
Abernethy Lena M rBx 139b Rt 1 (Mt H)
Abernethy Ralph B rBx 172a Rt 1 (STN)
Adair Cletus J rBx 121f1 Rt 1
Adams Fred D rBx 303a Rt 1 (Mt H)
Adams John F rRt 1 (STN)
Adams John R rBx 66a Rt 1
Adams John S Jr rRt 1 (STN)
Adams Norman J rBx 394 Rt 1 (STN)
Adams Trudie M rBx 512a Rt 2 (Mt H)
Adams Velma N rBx 302 Rt 1 (STN)
Adcock Donald E rBx 106e Rt 1
Adkins Thos J rBx 505b Rt 1 (Mt H)
Albright Ray B rRt 1 (STN)
Aldrich Wallace N rBx 196a Rt 1
Aldridge Bobby E rBx 122 Rt 1
Alexander Gary W rRt 1 (STN)
Alexander Harold B rBx 239d Rt 1 (Mt H)
Alexander Wilburn rBx 362 Rt 1
Alexander Wm O rRt 2 (Mt H)
Allen Anthony E rBx 481 Rt 1 (Mt H)
Allen Anthony E rRt 2 (Mt H)
Allen David G rRt 1 (STN)
Allen Gary N rRt 1 (STN)
Allen Liman D rRt 1 (STN)
Allen Maynard J rBx 480b Rt 1 (STN)
Allen Ruth D rBx 182 Rt 1 (Mt H)

CRAMERTON FREE WILL BAPTIST CHURCH
We'come To Our Services
Sunday School 9:45 A.M.—Morning Worship 11:00 A.M.
We Preach Christ, Crucified, Risen Coming Again
Rev. Ray Rikard
Dial 824-2840 and 824-2002
Piedmont Bible Institute
426 Woodlawn Extension
Free Will Day Care Kindergarten
Cramerton, N.C. (28032)

THE MASSEY COMPANY
Hardware
117 S. Main St.
Tel. 827-2431
P.O. Box 26
Mount Holly, N.C. (28120)
Industrial
500 E. Central Av.
Tel. 827-9661

Carothers Funeral Home
STANLEY TEL. 263-2631
MT. HOLLY TEL. 827-6746
BELMONT TEL. 825-8477

FIRST FEDERAL SAVINGS AND LOAN ASSOCIATION
Main Office 251 W. Main Av., Gastonia, N.C. (28052)
Abbey Plaza Branch All Offices Dial 865-7485
Also Downtown Gastonia; Dixie Village; South Gastonia;
Akers Center; Downtown Dallas
INSURED

Allen Saml H rBx 139b Rt 1 (Mt H)
Allen Teresa W rBx 380n Rt 1 (STN)
Alley Otis K rRt 1 (STN)
Allman Linda H rBx 75 Rt 1
Allred Rebecca P rBx 265n Rt 1
Almond Edgar rRt 1 (Mt H)
Almond Frances K rRt 1 (STN)
Almond Wren E rRt 1 (STN)
Alverson Franklin D rBx 121f Rt 1 (Mt H)
Alwean Pearl E rBox 201 Rt 1 (Mt H)
Alwran Deborah K rBx 413 Rt 1 (STN)
Alwran Dwight W rBx 520 Rt 1 (STN)
Alwran Harley L rBx 192 Rt 1 (Mt H)
Alwran Raymond H rBx 192 Rt 1 (Mt H)
Alwran Wayne D rBx 201 Rt 1 (Mt H)
Ammons Isla R rRt 1
Ammons Lewis M rBx 77 Rt 1
Anders Leon K rRt 1
Anderson Harold D rBx 156a Rt 1 (STN)
Anderson John A rBx 441 Rt 1 (STN)
Anderson Joseph W rRt 1 (STN)
Anderson Lewis A rRt 1 (STN)
Anderson Robt L rRt 1 (STN)
Anderson Willie M rRt 2 (Mt H)
Anthony Robt M rBox 238 Rt 1
Armstrong Archie rRt 1 (STN)
Armstrong Betty B rBx 321 Rt 1 (STN)
Armstrong Bobby D rRt 1 (STN)
Armstrong Carolyn G rBx 106a Rt 1
Armstrong Charles A rBx 99 Rt 1 (Mt H)
Armstrong Charles R rBx 299 Rt 1
Armstrong Ervin L rRt 1
Armstrong Floyd E rBx 288a Rt 1
Armstrong Fredk D rRt 1 (Mt H)
Armstrong Gary L rBx 510a Rt 2
Armstrong Gus rRt 1
Armstrong Hazel L rBx 272b Rt 1
Armstrong Hazeline G rBx 88 Rt 1 (Mt H)
Armstrong Jasper H rBx 110 Rt 1
Armstrong Jasper H rBx 89a Rt 1
Armstrong Jasper L rBx 263 Rt 1
Armstrong Jerry C rBx 102b Rt 1
Armstrong Landis O rRt 1 (STN)
Armstrong Lemuel T rRt 1 (STN)
Armstrong Leonard A rBx 400 Rt 1 (STN)
Armstrong Melvin L rRt 1 (STN)
Armstrong Roger D rBx 267 Rt 1 (Mt H)
Armstrong Sara A rBx 106 Rt 1
Armstrong Wm B rBx 179 Rt 1
Armstrong Zora C rBx 301 Rt 1
Arrowood Dennis J rRt 2 (Mt H)
Arrowood Jerry G rRt 1 (Mt H)
Arrowood Mack Jr rBx 123 Rt 1 (Mt H)
Atkinson Gaither J rBx 331k Rt 1 (STN)
Atwood Leonard N Jr rBox 217 Rt 1
Austin Johnny R rBx 261e Rt 1 (Mt H)
Austin Thelma R rRt 1 (Mt H)
Auten Anges L rRt 1
Auten Charlie M rBx 87 Rt 1
Auten Henry J Jr rBx 256b Rt 1
Avery Joe T rRt 1
Avery Tollie W rRt 1 (STN)
Awbrey Jack C rBx 120f Rt 1
Babington Jon R rBx 256d Rt 1
Bailes John E rBx 141 Rt 1
Bailey Anna L rBx 257 Rt 1 (STN)
Bailey Eug D rBx 268 Rt 1
Bailey Theo L rBx 57 Rt 1

SHERRILL INDUSTRIES, Inc.
STAMPINGS — SPRINGS — CASTINGS
AUTOMATIC SCREW MACHINE PRODUCTS
Dallas-Cherryville Hwy. 277
Gastonia, N.C. (28052)
P.O. Drawer 578
Tel. (704) 922-7871

REALTOR

DIXON PROPERTIES, Inc.

REAL ESTATE — APPRAISALS AND SALES
BUILDERS • DEVELOPERS

27 Catawba St., P.O. Drawer P
Belmont, N.C. (28012)
Tel. 825-5151

Bain Danl A rBx 201 Rt 1
Bain Garry C rBx 211 Rt 1
Bain Robt L rBx 205 Rt 1
Bain Thos L rBx 202 Rt 1
Bair Janet A rRt 2 (Mt H)
Bair Janet A rBx 2052 Rt 1 (Mt H)
Baker Jerry L rBx 452b Rt 1 (Mt H)
Baker John R rRt 1
Baker Michl W rRt 1 (Mt H)
Baker Robt L rBx 317 Rt 1 (Mt H)
Baker Robt L rBx 512 Rt 1 (Mt H)
Baker Sarah H rBx 135 Rt 1 (Mt H)
Baldwin Joyce H rBx 52 Rt 1
Ballard David R rRt 1 (STN)
Ballard Dottice B rBx 439 Rt 1 (STN)
Ballard Ernest L rRt 1 (STN)
Ballard Eug F rRt 2 (Mt H)
Ballard Floyd M rBx 565c Rt 1 (Mt H)
Ballard Frances J rBx 455 Rt 1 (Mt H)
Ballard Guy A Jr rBx 169 Rt 1 (Mt H)
Ballard Jacob W rRt 1 (STN)
Ballard James O Jr rBx 208b Rt 1 (Mt H)
Ballard Jerry H rBx 170 Rt 1 (STN)
Ballard John L Jr rBx 415f Rt 1 (STN)
Ballard Marvin K III rBx 247 Rt 1
Ballard Reginald B rBx 163 Rt 1 (Mt H)
Ballard Thad H rBx 371 Rt 1 (STN)
Ballard Thad N rRt 1 (STN)
Banks Oscar T Jr rBx 167c Rt 1 (STN)
Banks Randy D rRt 2 (Mt H)
Banner James E rRt 1
Barber Ernest E rRt 1 (STN)
Barber Joseph H rBx 187 Rt 1 (Mt H)
Barber Shirley K rRt 1 (STN)
Barker Abner N rRt 1 (STN)
Barker Buford T rBx 198 Rt 1 (Mt H)
Barker J L rRt 1 (STN)
Barker James A rBx 472 E Rt 1 (Mt H)
Barker James H rBx 200 Rt 1 (Mt H)
Barker Lee J rBx 197 Rt 1 (Mt H)
Barker Lewis S rRt 1 (STN)
Barnes Betty A rRt 1 (STN)
Barnes Hugh M rRt 1 (STN)
Barnes Wm N Jr rBx 212 Rt 1 (STN)
Barnette Grover K rBx 116 Rt 1
Barnhill Nada S rRt 1 (Mt H)
Bass Joe C rBx 203 Rt 1
Bass Leonil B Jr rRt 1
Bass Neal L rBx 17b Rt 1
Bates Jeanne E rRt 1
Bates Patsy F rBx 96 Rt 1
Bates Steph W rBx 183 Rt 1
Batton Kerry P Jr rRt 2
Baucom Perry H rBx 15a Rt 1
Bayless Janice D rRt 2 (Mt H)
Baynard Clarence R rBx 885 Rt 1 (STN)
Beach Marion H Jr rRt 1
Beam Ellen A rRt 1 (STN)
Beard Marvin A rBx 192a Rt 1 (Mt H)
Beason Dorris E rBox 16s Rt 1
Beattie Wm L rRt 1
Beatty Donald M rBx 226 Rt 1 (Mt H)
Beatty Erson C rBx 461 Rt 1 (STN)
Beatty James B rBx 273d Rt 1 (Mt H)
Beatty James W rBx 218a Rt 1 (Mt H)
Beatty Joan M rBx 215a Rt 1 (Mt H)
Beatty Joe M rBx 219a Rt 1 (Mt H)

GASTONIA UNITED OIL CO., INC.
HOYLE T. EFIRD, President-Treasurer
American Gasoline—Oils and Heating Oil
Office: 2766 E. Ozark Ave., Ranlo, N.C. (28052)
Drawer 68, Gastonia, N.C. (28052) Tel. 824-3561
AMOCO ®

CNB
YOUR HOMETOWN BANK

THE CITIZENS NATIONAL BANK
"YOUR HOMETOWN BANK"
Gastonia—Belmont Abbey College—Cramerton—Lowell—Stanley—Mt. Holly—Dallas

FDIC
Each depositor insured to $40,000
FEDERAL DEPOSIT INSURANCE CORPORATION

Mutual Building & Savings Association

Fast Service

—

Long Term

—

Low Cost

Tel. 827-6744

137 S. Main St.
P.O. Box 906
Mount Holly,
N.C. (28120)

H. L. FOWLER

INSURANCE AGENCY

- Auto
- Fire
- Liability
- Life

Tel. 827-6744

137 S. Main St.
P.O. Box 906
Mt. Holly, N.C.
(28120)

MOUNT HOLLY, N.C.

Growing in Beauty and Business

133 S. Main St., P.O. Box 406 (Mt. H; 28120) Tel. 827-3931

Beatty Leon C rRt 1 (Mt H)
Beatty Milton C rBx 153 Rt 1 (Mt H)
Beatty Susan L rRt 1 (STN)
Beaty Chalmers B rBx 459 Rt 1 (STN)
Beaty Richd A rBx 176b Rt 1
Beauchamp Mark L rRt 1
Beaver Carolyn S rRt 2 (Mt H)
Beck Anna H rRt 1 (Mt H)
Beck Carl D rRt 1
Beckham Ted L rRt 1 (Mt H)
Beheba Blanche W rBx 471 Rt 1 (Mt H)
Bell Henry C rBx 117d Rt 1
Bell Rollin E rBx 187 Rt 1
Bell Wendell rBx 35b Rt 1
Bell Wm J rBx 261b Rt 1 (Mt H)
Belton Fannie M rBx 86 Rt 1 (Mt H)
Belton James C rRt 1 (Mt H)
Belton Robt C rRt 1 (STN)
Benfield Clyde W rRt 2 (Mt H)
Benfield Thos A rRt 1 (Mt H)
Benfield Venner A rRt 2 (Mt H)
Benfield Wanda G rBx 183 Rt 1 (STN)
Benson Charles rBx 230 Rt 1 (STN)
Bentley Donald L rRt 1
Bentley Georgia T rRt 1
Benton Charles L rBx 23 Rt 1 (STN)
Benton Oscar rBx 18 Rt 1 (STN)
Bible Ruby J rRt 1 (STN)
Biddix Carroll F rBx 154a Rt 1
Biggers Willie N rBx 47 Rt 1 (Mt H)
Biggerstaff James L rBx 284c Rt 1
Biggs Donald D rRt 1 (STN)
Bigham James P rBx 195c Rt 1 (Mt H)
Birmingham Leroy A rBx 170c Rt 1
Bishop John E rBx 471c Rt 1 (Mt H)
Bishop Ted L rBx 475 Rt 1 (STN)
Black Charles B rRt 1 (Mt H)
Black Charles C Jr rRt 1 (STN)
Black Charles T rRt 1 (STN)
Black Erma E rBox 513 Rt 1 (STN)
Black Ernest S rRt 1 (Mt H)
Black Harrill W rBx 211 Rt 1 (Mt H)
Black Lloyd W rRt 1 (STN)
Black Russell S rBx 179 Rt 1 (Mt H)
Blackwell Hallie B rBx 40 Rt 1
Blackwell Nesbert E rBx 462 Rt 2 (Mt H)
Blackwell Nesbert E rBx 472c Rt 1 (Mt H)
Blackwell Woodrow P rRt 2 (Mt H)
Blair Calvin T rBx 106 Rt 1 (Mt H)
Blair Phyllis L rBx 514b Rt 2 (Mt H)
Blake Jimmy S rBx 199b Rt 1
Blalock Floyd L rRt 2 (Mt H)
Blalock Lester R rBx 257 Rt 1 (STN)
Blanton Binam G rBx 519a Rt 2 (Mt H)
Blanton Dennis M rBx 38 Rt 1
Blanton Joseph M rBx 166b Rt 1
Blanton Terry E rRt 1 (Mt H)
Blevins Eddie D rRt 2 (Mt H)
Boggs Wm K rRt 1 (STN)
Bolick Carl A rBx 151 Rt 1 (Mt H)
Bolick Robt L rBx 99 Rt 1
Bollinger Benj C rRt 1 (STN)
Bollinger Geo P rBx 210 Rt 1 (STN)
Bolton Gertrude C rBx 245 Rt 1
Bolton Leroy rRt 1 (Mt H)
Borden Michl W rRt 2 (Mt H)
Bost Robt L rRt 1
Bost Wm V rBx 30 Rt 1
Bostic Gaynelle L rRt 2 (Mt H)
Bostic Mary D rRt 2 (Mt H)

L. S. RANKIN & SONS, Inc
Distributor
UNION OIL COMPANY OF CALIFORNIA
union 76
P.O. Box 1084
913 W. Franklin Blvd., Gastonia, N.C. (28052)
Tels. 865-2306, 824-4374 and 825-5113
76 UNIFLAME

STOWE MERCANTILE CO.
Quality Merchandise Since 1889
CLOTHING — HARDWARE — FURNITURE
6 N. Main St., P.O. Box 232 Belmont, N.C. (28012) Tel. 825-5321

Boswell Harold M rBx 511b Rt 1 (STN)
Botts Roy M rBx 9 Rt 1 (Mt H)
Boughman Henry M rRt 2 (Mt H)
Bouley Rachel L rRt 1 (Mt H)
Bowen Benjamin F rBx 265 Rt 1
Bowen Claude H rBx 279 Rt 1
Bowen James M rBx 221 Rt 1
Bowen Richd E rBx 273 Rt 1
Bowen Woodrow W rBx 266 Rt 1
Bowers Fern F rBx 186a Rt 1
Bowers Robt O rBx 94 Rt 1
Bowman Cecil G rBx 222 Rt 1 (Mt H)
Boyce Sarah L rBx 121h Rt 1 (Mt H)
Boyles Ira W rBx 470n Rt 1 (STN)
Boyles Richd L rRt 2 (Mt H)
Brackett Lynda P rBx 121k1 Rt 1
Braddy Harold G rBx 321 Rt 1 (Mt H)
Bradham Larry K rBx 526h Rt 1 (STN)
Bradley Gary M rRt 1 (STN)
Bradley Julia B rBx 293 Rt 1 (Mt H)
Bradshaw John R rRt 1 (Mt H)
Bradshaw Ralph R rRt 1 (STN)
Bradshaw Sandra F rRt 1 (STN)
Bradshaw Tommy R rRt 1 (STN)
Bramblet James R rRt 1 (Mt H)
Branch Roy J rBx 319 (Rt 1 (STN)
Branch Tony B rBx 117e Rt 1
Brannon Homer R rRt 1 (Mt H)
Branton Billy T rRt 1 (STN)
Braswell Floyd W rRt 1
Braswell Reva C rRt 2 (Mt H)
Bray June Y rBx 551 Rt 1 (Mt H)
Brewer James D rRt 2 (Mt H)
Bridgeman Charles M rRt 2 (Mt H)
Bridges Coy G rBx 510c Rt 1 (STN)
Bridges Edw Y rRt 1 (STN)
Briles Kindell W rRt 1 (Mt H)
Brittain Lewis rBx 486 Rt 1 (Mt H)
Brobeck James W rBx 553c Rt 1 (STN)
Brock Edgar D rBox 423 Rt 1 (STN)
Brock Jerry R rRt 1 (Mt H)
Brooks Alma O rRt 2
Brooks Andrew rBx 85a Rt 1 (Mt H)
Brooks Boziet rBox 85 Rt 1 (Mt H)
Brooks Calvin Jr rRt 1 (STN)
Brooks Dan Jr rBx 48 Rt 1 (Mt H)
Brooks Danl rBx 534 Rt 1 (STN)
Brooks Danl rBx 65 Rt 1 (STN)
Brooks Lee R rBx 561m Rt 1 (Mt H)
Brooks Lois G rBx 97 Rt 1 (Mt H)
Brooks Robt L rBx 321 Rt 1 (STN)
Brooks Ruth G rBx 125 Rt 1 (STN)
Broome Carlton R rRt 2 (Mt H)
Broome Geo G rRt 1 (Mt H)
Broome Tim H rBx 552 Rt 1 (Mt H)
Brotherton Curtis G rBx 442 Rt 1 (STN)
Brotherton Ellis H rBx 426b Rt 1 (STN)
Brotherton Troy H rBx 449 Rt 1 (STN)
Brown Benj W Jr rRt 1
Brown David W rBx 280x Rt 1 (STN)
Brown Fred W rBx 200a Rt 1
Brown Gary F rRt 2 (Mt H)
Brown Gerald L rBx 289b Rt 1
Brown James A rBx 195a Rt 1
Brown John F rBx 276 Rt 1 (Mt H)
Brown Joseph B rRt 2 (Mt H)
Brown Robt H Jr rBx 169b Rt 1 (Mt H)
Brown Ronald W rRt 2 (Lmt H)

19 MAIN ST.

potted plants
BEVERLY FLORIST
CORSAGES—POTTED PLANTS—FUNERAL ARRANGEMENTS
PERMANENT DESIGNS—FREE HOSPITAL DELIVERIES
Flowers For All Occasions
Telephones 825-9401—865-4804—825-8691
Flowers

BELMONT, N.C. (28012)

Be Insurance Wise — Buy
IMA
Watson Insurance Agency, Inc.
Phone 825-9641
126 N. Main St. Belmont, N.C. (28012)
Be Insurance Wise — Buy
IMA

CRAIG REALTY & Development Co.

Residential and Industrial Developers

Business and Residential Rentals and Sales

REALTOR®

Developers of JACKSON PARK and CRAIG HEIGHTS

Tel. 827-3265

Hwy. 27
P.O. Box 308
Stanley, N.C.
(28164)

Belk Matthews

"Your Happy Shopping Store"

26-28 N. Main St., P.O. Box 668, Belmont, N.C. (28012) Tel. 825-5153

Brown Virginia K rBx 53 Rt 1
Brown Walter G rBx 11a Rt 1
Brown Wayne E rBx 459a Rt 2 (Mt H)
Bryan Ronald N rRt 2
Bryant Lester A rRt 2 (Mt H)
Buchanan Billy R rRt 1 (STN)
Buchanan Claude rBx 389c Rt 1 (STN)
Buchanan James R rRt 1 (STN)
Buchanan Mildred M rBx 371a Rt 1 (STN)
Bumgardner Donald H rBx 82f Rt 1
Bumgardner Donald R rBx 110c Rt 1
Bumgarner John C rRt 1 (STN)
Bumgarner Paul L rBx 165 Rt 1 (Mt H)
Bumgarner Rebecca S rBx 402j Rt 1 (STN)
Burgess Alvin R rRt 2 (Mt H)
Burgin Charles A rBx 411 Rt 1
Burrell Roger C rBx 548aa Rt 2 (Mt H)
Bush James A rBx 553aa Rt 1
Busles Jerldeen rRt 1
Butler David E rRt 1 (Mt H)
Butler Linda H rRt 1 (Mt H)
Byers Ralph A rBx 212 Rt 1 (Mt H)
Byers Tina M rBx 201 Rt 1 (Mt H)
Bynum Jean E rRt 1 (STN)
Bynum Mack L Jr rBx 442b Rt 1 (Mt H)
Bynum Walter F rBx 203a Rt 1
Bynum Wilton D rBx 443 Rt 2 (Mt H)
Byrd Branford rBx 298 Rt 1 (Mt H)
Byrd Harvey D rRt 1 (Mt H)
Byrum Lindsey T rBx 121e Rt 1 (Mt H)
Byrum Olin S rRt 1
Cain John H Jr rRt 1 (Mt H)
Calder John D rBx 493b Rt 1 (STN)
Calder John N Jr rRt 1 (STN)
Caldwell Bryant J rRt 2 (Mt H)
Caldwell Carroll E rRt 2 (Mt H)
Caldwell Clarence A rBx 100 Rt 1 (Mt H)
Caldwell Jerry B rBx 275e Rt 1
Caldwell Jimmy A rBx 289f Rt 1
Caldwell Larry H rBx 257a Rt 1
Caldwell Oscar D rBx 275 Rt 1
Caldwell Timothy W rRt 2 (Mt H)
Calhoun Verlin T rBx 472n Rt 1 (Mt H)
Calloway Golmone M rRt 1 (STN)
Calloway Jackie rRt 1 (STN)
Calloway Robt R rBx 402g Rt 1 (STN)
Cameron Linda S rBx 253 Rt 1 (Mt H)
Campbell Elva K rRt 2 (Mt H)
Campbell James A rRt 1 (Mt H)
Campbell James O rBx 43a Rt 1
Campbell Kathleen S rBx 167 Rt 1
Canaday James M rBx 380l Rt 1 (STN)
Canady David W rBx 420f Rt 1(STN)
Cannon Bennett J rBx 486 Rt 1 (Mt H)
Cannon Thos L rBx 177a Rt 1 (Mt H)
Capps Lawrence L Jr rRt 1 (Mt H)
Carnes Edith H rBx 189 Rt 1
Carpenter Albert K rBx 402f Rt 1
Carpenter Allen L rBx 315a Rt 1
Carpenter Ben F rBx 451d Rt 1 (Mt H)
Carpenter Bertha P rBx 185 Rt 1
Carpenter Beverly B rRt 2 (Mt H)
Carpenter Bobby W rRt 2 (Mt H)
Carpenter Charles D rBx 156 Rt 1
Carpenter Cleveland C rRt 1 (Mt H)

McLURD DELLINGER INSURANCE AGENCY
Home—Fire—Auto—Casualty—Hospitalization
116 E. Central Ave. P.O. Box 865
Mount Holly, North Carolina (28120)
704/827-5126—Night 827-4417

BUMGARDNER FUNERAL HOME Inc.

Twin Oaks Chapel

515 N. Central Ave. Belmont, N.C. (28012) Tel. 825-5301

Carpenter Jess K rRt 1
Carpenter Joy W rBx 232b Rt 1 (Mt H)
Carpenter Maxine J rRt 1
Carpenter Mildred C rBx 192 Rt 1
Carr Geo D rBx 174a Rt 1
Carrigan Arbrey P rBx 106c Rt 1
Carroll Jim R rBx 4o Rt 1
Carroll Wm B Jr rBx 543 Rt 1 (STN)
Carson Etta M rBx 330a B Rt 1 (Mt H)
Carson James F rRt 2 (Mt H)
Carter Linda M rRt 1 (Mt H)
Cartner Harvey C rRt 1 (STN)
Cartrette Seymour D rBx 374a Rt 1
Carver Geo D rBx 546 Rt 1 (STN)
Carver Oscar rRt 2
Cashion Geo R rBx 452 Rt 1 (Mt H)
Caskey Eva S rBx 454a Rt 2 (Mt H)
Caskey Michl D rRt 1 (STN)
Cassada Galen C rBx 544a Rt 2 (Mt H)
Cassada Mary C rRt 1 (STN)
Cathcart James E rBx 963 Rt 2 (Mt H)
Cathey Margt E rBx 145 Rt 1
Causby Jerry W rBox 452 Rt 1 (Mt H)
Causey Barbara C rBx 386a Rt 1 (STN)
Cavin Peggy N rRt 1 (STN)
Cavin Wm A rRt 1 (STN)
Caviness Eug C rBx 121g Rt 1 (Mt H)
Cearley Wallace G rBx 244 Rt 1
Champion E V rBx 155 Rt 1 (Mt H)
Chaney James R rRt 1
Chaney Jerry R rBx 908 Rt 1 (STN)
Chaney Tony F rRt 1
Chapman Everette L rRt 1 (STN)
Chapman Gerald M rBx 159j Rt 1
Chapman Michl R rRt 2 (Mt H)
Chapman Wade S rRt 1
Chase Barbara M rRt 2 (Mt H)
Cheek Robt V rRt 1
Cherry Mary N rRt 1 (STN)
Cherry Richd B rBx 181 Rt 1
Cherry Richd L rRt 1 (STN)
Cherry Ronald J rBx 482 Rt 1 (Mt H)
Cherry Ronald J rRt 2 (Mt H)
Childers Clyde M rRt 1 (STN)
Childers Robt E rBx 448a Rt 1 (Mt H)
Christenbury Martha B rRt 2 (Mt H)
Christian Betty S rBx 64 Rt 1 (STN)
Chronister Gary M rBx 1719 Rt 1 (STN)
Chronister Gary W rRt 1 (STN)
Church Gene A rBx 153a Rt 1
Chute Elwood R rBx 201d Rt 1 (Mt H)
Clark Annie H rBx 157 Rt 1
Clark David P rBx 47 Rt 1 (STN)
Clark Joe F rBx 122a Rt 1
Clark Margie L rRt 1 (STN)
Clark Mary A rRt 1 (STN)
Clark Mary E rRt 1 (STN)
Clark Ruby A rBx 233ab Rt 1
Clausen Richd L rRt 1 (STN)
Clemmer Aline L rBx 127h Rt 1 (STN)
Clemmer Alma S rRt 2 (Mt H)
Clemmer Clarence J rBx 548a Rt 1 (Mt H)
Clemmer Cullen L rRt 1 (Mt H)
Clemmer Herman W rBx 522 Rt 1 (Mt H)
Clemmer Ned W rBx 498c Rt 1 (Mt H)
Clemmer Raymond T rRt 1 (Mt H)
Clemmer Shirley M rBx 521 Rt 1
Click Oscar M rRt 1 (STN)

Carrier

Mount Holly Heating & Air Conditioning Co.

107 Madora St. Mount Holly, N.C. (28120)

Tel. 827-3421

Nights—Sundays—Holidays Tel. 827-2920 or 827-6510

BELMONT SAVINGS & LOAN ASSN.

FEDERAL HOME LOAN BANK SYSTEM MEMBER

A SAVINGS INSTITUTION SINCE 1915

MEMBER FSLIC Federal Savings & Loan Insurance Corp. Your Savings Insured to $40 000

EQUAL HOUSING LENDER

Dial 825-8428

42 Catawba St.
P.O. Box 628
Belmont, N.C.
(28012)

Belmont Cleaners, Inc.
CUSTOM CARE CLEANING
PERSONALIZED MODERN SHIRT SERVICE
111 S. Main St., Belmont, N.C. (28012) Tel. 825-8514

Cline Gene F rBx 143a Rt 1
Cline Joseph L rRt 1
Clippard Marguerite C rBox 538 Rt 1 (STN)
Cloninger Calvin J rRt 1 (STN)
Cloninger Doris B rRt 1 (STN)
Cloninger Floyd D rRt 1 (STN)
Cloninger Fred A rRt 1 (STN)
Cloninger James M rBx 536 Rt 1 (STN)
Cloninger Mack M rRt 1 (STN)
Cloninger Nancy M rBx 112 Rt 1
Cloninger Paul S rRt 1 (STN)
Cloninger Roger S rBx 4862 Rt 2 (Mt H)
Cloninger Roy L rRt 2 (Mt H)
Cloninger Sammy D rRt 1 (Mt H)
Cobb Anzin B rRt 1 (Mt H)
Cockran Ira S rRt 1 (STN)
Coffin Katrinca A rBx 119b Rt 1
Cole Charles C rBx 546d Rt 2 (Mt H)
Cole Harold B rBx 551a Rt 1
Coleman Earl rRt 2
Collette James F rBx 168 Rt 1 (STN)
Colvard Eulas P rBx 287a Rt 1
Colwell John B rBx 77b Rt 1
Comstock Saml E rBx 287e Rt 1
Cone Billy C rBx 288 Rt 1
Conley Guy S rBx 237 Rt 1
Conley Rosa M rRt 1 (Mt H)
Conrad David H rBx 120f Rt 1
Conrad Roy C rRt 1
Conrad Ruby D rBx 455 Rt 1 (STN)
Cook Raymond E rRt 1 (STN)
Cook Wesley F rBx 107 Rt 1
Cooke Carroll W rRt 1 (STN)
Cooper Gary O rRt 1 (STN)
Cooper Helen R rRt 2 (Mt H)
Cope Carl J rBx 462a Rt 1 (STN)
Cope Iona B rRt 1 (STN)
Cope Steve W rRt 2 (Mt H)
Cope Wm H rBx 239b Rt 1 (Mt H)
Corn Arth rBx 536a Rt 1 (STN)
Cornelius Rebecca A rRt 1
Cornwell Leland C rBx 561l Rt 1 (Mt H)
Correll James L rBx 256 Rt 1
Correll Vernon L rRt 1 (STN)
Costner Robt H rBx 7 Rt 1 (STN)
Costner Thirl J rBx 304 Rt 1
Cottle Lyle W rBx 261d Rt 1 (Mt H)
Cox Billy W rBx 529 Rt 1 (STN)
Cox Charles T rBx 528 Rt 1 (STN)
Cox David A Jr rRt 1 (Mt H)
Cox Edw L rBx 97 Rt 1(Mt H)
Cox Evans B rBx 185 Rt 1 (Mt H)
Cox Geo S rBx 217 Rt 1 (Mt H)
Cox Mary V rBx 121f Rt 1 (Mt H)
Cox Norman E rRt 1 (Mt H)
Cox Patricia A rBx 527 Rt 1 (STN)
Cox Ross B rBx 94 Rt 1 (Mt H)
Cox Steph L rRt 1 (STN)
Cox Thos E rBx 91c Rt 1 (Mt H)
Cox Timothy B rBx 119a Rt 1 (Mt H)
Coye Kathleen A rRt 1
Coyle Joseph F rBx 289fl Rt 1
Crafton Charles H rBx 170 Rt 1 (Mt H)
Craig Allan F rBx 566 Rt 1 (Mt H)
Craig Charles R III rBx 458 Rt 2 (MTH)
Craig Clarence R rBx 283 Rt 1 (Mt H)
Craven Frank N rBx 288c Rt 1
Crawford Ann V rBx 221 Rt 1
Crawford Earnest D rRt 2 (Mt H)
Crawford John H rBx 389f Rt 1 (STN)
Crawford Ralph H rRt 1 (STN)
Creamer Charlie L rBx 688 Rt 1 (STN)
Cresawn Harold E rBx 183a Rt 1 (Mt H)
Crisp Clint S rBx 554 Rt 1 (Mt H)
Crisp Jack J rRt 1 (STN)
Cromlish John S rRt 1
Cromlish Richd S Jr rRt 1
Crook Norma M rBx 17c Rt 1
Crotts Ollie E rBx 305d Rt 1
Crow James B rRt 1 (STN)
Crowder Corrie H rBx 53a Rt 1 (Mt H)
Crowder James L rBx 63 Rt 1 (Mt H)
Crump Richd L rBx 308 Rt 1 (Mt H)
Cruse Elsie B rRt 1 (STN)

JEAN'S FLOWERS
FLOWERS FOR ALL OCCASIONS
TELEFLORA
210 A Park St., Belmont, N.C. (28012) Tels. 825-9781
Nights, Sundays and Holidays 825-5730 — 825-8972

Culp James M rBx 196b Rt 1
Culp Sharon rBx 210c Rt 1 (Mt H)
Culp Tommy J rRt 1
Cumbus Bobby E rRt 2
Cunningham Foy B rRt 1
Cupp Orvil L rBx 203b Rt 1
Currence John L Jr rBx 551 Rt 1 (Mt H)
Currence Ralph A rRt 1 (Mt H)
Currie Ernest W rBx 510n Rt 1(STN)
Curry Willard B rBx 120m Rt 1
Curtis Garnett F rBx 163 Rt 1
Curtis Milton A rRt 2 (Mt H)
Curtis Terry E rBx 177c Rt 1 (Mt H)
Cutler James W rBx 157 Rt 1
Dale Otis rRt 2 (Mt H)
Dameron David R rBx 447 Rt 1 (STN)
Dangerfield Wm W rBx 290e Rt 1
Daniels Buford rBx 240b Rt 1 (STN)
Daniels Carolyn H rRt 2 (Mt H)
Daniels James O rBx 241 Rt 1 (STN)
Daniels Rufus rBx 220 Rt 1 (STN)
Daughtridge James E rBx 231 Rt 1
Daughtridge James E Jr rBx 225a Rt 1
Davenport Joyce L rBx 565 Rt 1 (Mt H)
Daves James C rRt 1 (Mt H)
Davie John L rBx 270 Rt 1
Davis Boyce A rBx 272c Rt 1
Davis Charles W rBx 103 Rt 1
Davis Dennis R rBx 469e Rt 2
Davis John E Jr rBx 290f Rt 1
Davis John F rBx 64 Rt 1
Davis John W rBx 239a Rt 1 (Mt H)
Davis Johnny M rRt 1
Davis Johnny S rRt 1
Davis Miles J rBx 562 Rt 1 (STN)
Davis Otis W rBx 110b Rt 1
Dawkins Fairley A rRt 1
Dawkins John R rBx 71a Rt 1 (Mt H)
Day Roger A rBx 152 Rt 1
Dean Lori J rRt 2 (Mt H)
Deaton Marshall C rRt 1 (Mt H)
Dee Eliz A rBx 10 Rt 2 (Mt H)
Deese Donnie C rBx 20 Rt 1 (Mt H)
Deese Lee F Jr rBx 10 Rt 2 (Mt H)
De Hart Robt L rRt 1 (Mt H)
Dellinger Carroll S rBx 206 Rt 1 (Mt H)
Dellinger Chester Y rRt 1 (STN)
Dellinger Claude F rRt 1
Dellinger Dariel G rRt 1 (STN)
Dellinger Dennis B rRt 1 (STN)
Dellinger Edw L rRt 1 (STN)
Dellinger Ellis D rRt 1 (STN)
Dellinger Ellis S rBx 454a Rt 2 (Mt H)
Dellinger Freddie L Jr rRt 1 (STN)
Dellinger Jimmy C rRt 1 (STN)
Dellinger Junious W rRt 1 (STN)
Dellinger Kenneth E rRt 1 (STN)
Dellinger Linden C rRt 1 (STN)
Dellinger Ollie D rBx 131a Rt 1 (Mt H)
Dellinger Philip C rRt 1 (STN)
Dellinger Ramson C rRt 1 (STN)
Dellinger Robt H rRt 1 (STN)
Dellinger Robin G rRt 1 (STN)
Dellinger Russell L rRt 1 (STN)
Dellinger Tom J rBx 256f Rt 1
Dellinger Wm D rBx 444a Rt 2 (Mt H)
Dennis Walter O rRt 1 (STN)
Denoble Florence M rRt 1 (Mt H)
Denton Douglas R rBx 54 Rt 1
Denton Fred rBx 37 Rt 1
Devine Jimmy W rBx 137 Rt 1 (STN)
Devinney Hershel W rBx 308 Rt 1
Devito John Jr rRt 1 (Mt H)

HAWLEY LUMBER COMPANY, INC.
BUILDING MATERIAL OF ALL KINDS
112 W. DALLAS RD.
STANLEY, N.C. (28164)
P.O. BOX 157
PHONE 263-2744
and 263-4700
CAROLINAS BRANCH AGC ASSOCIATE MEMBER

Hillcrest Garden Cemetery Park Corp.
"EAST GASTON'S MOST PICTURESQUE CEMETERY"
PARK LOCATED MIDWAY BETWEEN MOUNT HOLLY AND STANLEY
OFFICE 226 S. Main St.
TELEPHONE 827-6746
Mt. Holly, N.C. (28120)

FIRST FEDERAL SAVINGS AND LOAN ASSOCIATION
Main Office 251 W. Main Av., Gastonia, N.C. (28052)
Abbey Plaza Branch All Offices Dial 865-7485
Also Downtown Gastonia; Dixie Village; South Gastonia;
Akers Center; Downtown Dallas
INSURED

Diciaccio Danny C rRt 1 (STN)
Dick Grady R rBx 561k Rt 1 (Mt H)
Dillard Margery W rRt 1
Dilling Frances A rBx 59 Rt 1
Disbrow Ronald K rBx 86a Rt 1
Dixon Annie F rBx 124 Rt 1
Dixon Henry M rRt 1
Dobbins Walter H rRt 1 (STN)
Dobson Wm B rBx 170 Rt 1
Doby Robt L rBx 124 Rt 1
Dominick Mitchel rBx 135 Rt 1
Donaldson Charles V Jr rRt 1 (STN)
Doss Raymond E rBx 1776 Rt 1 (Mt H)
Dove Nancy M rRt 1 (Mt H)
Dowell James E rBx 471m Rt 1 (STN)
Downs Betty P rBx 471 Rt 1 (STN)
Draper James E rBx 470f Rt 1 (STN)
Drennan Ina B rBx 210 Rt 1
Drennan Wm G rBx 215 Rt 1
Drum Anthony L rBox 177e Rt 1
Drumm Barbara B rRt 2 (Mt H)
Drye Charles A rRt 1 (STN)
Duckworth A O rRt 1 (STN)
Duckworth Bobby W rRt 1 (STN)
Duckworth Fay C rRt 1
Duckworth Irvin I rBx 321 Rt 1 (STN)
Duckworth James C rBx 176m Rt 1 (STN)
Duckworth Jessie D rBx 288 Rt 1 (STN)
Duckworth John rRt 1 (STN)
Duckworth Leona C rRt 1 (STN)
Duckworth Louise J rRt 1 (STN)
Duckworth Plato D rRt 1 (STN)
Duckworth Susanna L rRt 1 (STN)
Duncan Dean F III rBx 105j Rt 1 (Mt H)
Duncan Grady S rBx 287f Rt 1
Duncan Paul A rRt 2 (Mt H)
Duncan Paul D rBx 319 Rt 1 (Mt H)
Duncan Paul D rRt 2 (Mt H)
Dunn Geo J rRt 1 (STN)
Dunn Marell rBx 544 Rt 2 (Mt H)
Dunning Vernon D rBx 311 Rt 1 (Mt H)
Dux C W rBx 317c Rt 1
Dye Tom N rRt 1 (Mt H)
Eaker Jessie A rBx 480 Rt 2 (Mt H)
Earnhardt Betty H rBx 351 Rt 1 (STN)
Eberhart Kathy R rBx 115a Rt 1 (Mt H)
Eberhart T J rBx 221aa Rt 1
Edmonds James S Jr rBx 476d Rt 1 (Mt H)
Edwards Chalmas L rRt 1 (STN)
Edwards Donald R rRt 1 (STN)
Edwards Marie C rRt 1 (Mt H)
Edwards Marvin L rRt 1 (STN)
Edwards Ralph S rRt 1 (STN)
Edwards Robt W rRt 1 (STN)
Edwards Vicky B rRt 1 (STN)
Edwards Walton D rBx 267b Rt 1
Eldridge Howard L rBx 134a Rt 1
Eldridge James E rBx 305a Rt 1
Eller Dillard A rRt 1 (STN)
Eller Robt L rBx 565a Rt 1 (Mt H)
Eller Ronnie R rBx 476j Rt 1 (Mt H)
Eller Wm L rBx 173c Rt 1
Ellington Clarence H rBx 186 Rt 1
Ellington Frank E Jr rBx 193 Rt 1
Ellington Jack O rBx 125 Rt 1
Ellington Laura S rBx 152 Rt 1
Ellis Alton N rRt 2 (Mt H)
Ellis Benny J rBx 129 Rt 1 (Mt H)
Ellis Geo D rBx 494a Rt 1 (Mt H)
Ellis Johnny N Jr rRt 1
Ellis Nancy P rBx 486x Rt 1 (Mt H)
Ellis Thelma D rRt 2 (Mt H)
Ellis Wilson D rBx 105k Rt 1 (Mt H)
Elmore James L rBx 514 Rt 2 (Mt H)
Elmore Larry L rBx 514 Rt 1 (Mt H)
Elmore Wm L rBx 121c Rt 1
Endicott Gervis D rBx 163a Rt 1
Engelhardt Gregory K rBx 271k Rt 1 (Mt H)
English Robt J rRt 1 (Mt H)
Ensley Donald L rRt 1 (Mt H)
Ensley Robt H rBx 212 Rt 1

Ensley Ronnie L rBx 485 Rt 1 (STN)
Estabrook Charles R rBx 261c Rt 1 (Mt H)
Eury Kenneth W rBx 271c Rt 1
Evans Earl Jr rBx 189c Rt 1
Evans Larry D rBx 217c Rt 1
Evans Patricia B rBx 119b Rt 1
Evans Wm H rBx 301b Rt 1
Everhart Ralph M rRt 1 (STN)
Ewing Carol B rRt 2 (Mt H)
Ewing Clarence H rBx 129 Rt 1
Ewing Donnie E rRt 1 (STN)
Ewing Geogie K rBx 472 Rt 1 (Mt H)
Ewing Wm B rRt 2 (Mt H)
Ewing Wm W rBx 504c1 Rt 1(Mt H)
Faircloth Jarvis H Jr rBx 99b Rt 1
Falls Kenneth L rBx 114 Rt 1
Faris Elmer W rBx 159f Rt 1
Farmer Floyd rBx 548d Rt 2
Farmer Gary C rRt 2 (Mt H)
Farmer Johnny M rRt 1 (STN)
Farmer Livingston J rRt 1 (Mt H)
Farmer Richd C rRt 1 (Mt H)
Farmer Velma C rRt 1 (Mt H)
Farr James R rBx 96 Rt 1
Farr Mamie L rBx 120d3 Rt 1
Farrar Clifton rRt 1 (STN)
Farrar David C rBx 81a Rt 1 (Mt H)
Farrar David C Jr rBx 83b Rt 1(Mt H)
Farris Jack H rBx 224 Rt 1 (Mt H)
Faulkenberry Johnny A rRt 1
Faulkner Bill M rRt 1
Faulkner Kay F rRt 1 (STN)
Featherson Steph E rRt 1
Featherston Paul E rRt (Mt H)
Featherstone Clarence W rRt 1 (Mt H)
Featherstone Danny J rRt 1(Mt H)
Featherstone David L rRt 2
Featherstone Jack R rRt 1 (Mt H)
Featherstone Joseph M rBx 97b Rt 1
Featherstone Lawson H rRt 1
Featherstone Ronnie E rRt 1 (Mt H)
Featherstone Timothy A rRt 2 (Mt H)
Featherstone Wm Jr rBx 250 Rt 1 (Mt H)
Felton James E rBx 543c Rt 2 (Mt H)
Ferguson Hillard M rBx 55 Rt 1
Ferguson John R rRt 2 (Mt H)
Ferguson Johnny R rBx 25 Rt 1
Ferguson Judith W rRt 2 (Mt H)
Ferguson Peggy A rBx 102 Rt 1
Ferrell Thos H rBx 517 Rt 1 (Mt H)
Fewell Patricia A rBx 233a Rt 1
Fields Robt M rBx 115b Rt 1 (Mt H)
Finchum Kenneth D rBx 274 Rt 1
Finchum Walter D rRt 1
Finger John R rBx 120s Rt 1
Finger Marjorie R rBx 120s Rt 1
Finley Earl J rRt 2 (Mt H)
Fish John F rBx 235 Rt 1
Fish Mary L rBx 906 Rt 1 (STN)
Fish Paul W rRt 1 (STN)
Fishe John F Jr rBx 121e Rt 1
Fisher Arth P rRt 1
Fisher Forney A rBx 230a Rt 1
Fisher Kenneth R rRt 1 (STN)
Fisher Larry B rBx 177 Rt 1 (STN)
Fitch Jack M rRt 2 (Mt H)
Fitch James E rBx 470f Rt 1 (STN)
Fitzpatrick Frank A rBx 287b Rt 1
Fletcher Christine M rRt 1 (Mt H)
Flowers Benj K rRt 1 (STN)
Floyd Clarence J rBx 6 Rt 1 (STN)
Flynn Gregory L rBx 121j Rt 1
Ford Ira C rBx 265 Rt 1
Ford Kenneth L rBx 307 Rt 1
Fore Donald R rBx 77a Rt 1
Fore Gilbert R rRt 1
Forney Marvin A rBx 256b Rt 1 (STN)
Fortenberry Nancy B rRt 1 (STN)
Fortner Betty G rRt 2 (Mt H)
Fortner Marcia F rRt 2 (Mt H)
Fortner Melvin S rBx 271aa Rt 1 (Mt H)
Foster Norris H rBx 490 Rt 1 (Mt H)
Foulk Ronald L rBx 224 Rt 1
Foust Wm W III rBx 2 Rt 1
Fowler Richd L rBx 463b Rt 1 (STN)
Fowler Wanda A rBx 530 Rt 1 (STN)
Fox Dennis W rRt 2 (Mt H)
Fox Jimmy L rBx 107b Rt 1
Fox Ted R rBx 113 Rt 1
Fraley James C rBx 282 Rt 1 (STN)
Franklin Bobby L rRt 1
Franklin Ronald E rBx 66a Rt 1
Franks Charles D rBx 256c Rt 1
Franks Nancy A rRt 1 (Mt H)

CNB
YOUR HOMETOWN BANK
THE CITIZENS NATIONAL BANK
"YOUR HOMETOWN BANK"
Gastonia—Belmont Abbey College—Cramerton—Lowell—Stanley—Mt. Holly—Dallas
FDIC
Each depositor insured to $40,000
FEDERAL DEPOSIT INSURANCE CORPORATION

McCALL BROTHERS INC.
Well Drilling—Water Systems
Water Mains—Waste Treatment
Pumps—Sewer Mains
Tel. 399-1506
6700 Belhaven Blvd.
Charlotte, N.C. (28216)

Franks Theo R rRt 1 (Mt H)
Frasure Baxter G rRt 1 (STN)
Frasure Eug H rRt 1 (STN)
Frasure John A rBx 218c Rt 1 (Mt H)
Frazier Charles H rBx 716 Rt 1 (STN)
Frazier James K rBx 451b Rt 1 (Mt H)
Frazier John A rBx 218c Rt 1 (Mt H)
Frazier Ronald B rRt 1 (Mt H)
Fredrick Thos E rRt 1
Fredrick Wm A rRt 1
Freeman Charles E rBx 415g Rt 1 (STN)
Freeman Grace E rBx 121a Rt 1 (Mt H)
Freeman Herman D rBx 136d Rt 1
Freeman Joan E rBx 226 Rt 1
French Herman D rBx 136d Rt 1
Freshour Gary C rRt 2 (Mt H)
Friday Carlyle N rRt 1 (STN)
Friday David A rBx 1301 Rt 1 (STN)
Friday Fred Jr rBx 71 Rt 1 (STN)
Friday Gene A rBx 17 Rt 1 (STN)
Friday Kelly A rRt 1 (STN)
Friday Rosa T rBx 254d Rt 1 (STN)
Frisbee Carl M rBx 43a Rt 1 (Mt H)
Froneberger Donald M rBx 13 Rt 1 (STN)
Froneberger Geo D rRt 1 (STN)
Froneberger Jacob C rBx 1210 Rt 1 (STN)
Fuller David F rBx 9b Rt 1 (STN)
Fuller Joe V rRt 2 (Mt H)
Fuller Joe V Jr rRt 2 (Mt H)
Fuller Larry D rBx 20a Rt 1
Fulton Billy J rBx 183 Rt 1
Furr Olin D rBx 470j Rt 1 (STN)
Futrell Mildred M rRt 1
Gaddis James M rRt 2 (Mt H)
Galloway Randolph rRt 1 (Mt H)
Galloway Vess rBx 493d Rt 1 (Mt H)
Gardin John rBx 293a Rt 1 (Mt H)
Gardner Joe C rBx 528b Rt 2(Mt H)
Gardner Joe C rBx 528b Rt 1 (Mt H)
Gardner Jonathan D rBx 529 Rt 2 (Mt H)
Gardner Mickey R rBx 4711 Rt 1 (STN)
Gardner Robt S rBx 105 Rt 1 (Mt H)
Gardner Ronnie rBx 293a Rt 1 (Mt H)
Gardner Roosevelt rBx 298a Rt 1 (Mt H)
Gardner Ruth T rBx 301 Rt 1 (Mt H)
Gardner Troy rRt 1(Mt H)
Garner Joe C rBx 271j Rt 1(Mt H)
Garner Sue R rBx 116 Rt 1 (Mt H)
Garrett James L rBx 504d Rt 1 (Mt H)
Garrett Wm A rRt 2 (Mt H)
Garrison John R rBx 247c Rt 1 (Mt H)
Gary Elwyn R rBx 471 Rt (STN)
Gay Theo rBx 292a Rt 1
Geaslen Wm L rBx 144b Rt 1
George Ruth B rRt 2 (Mt H)
George Wm C rRt 2 (Mt H)
Gibbard Linda R rBx 568 Rt 1
Gibson Charles A rRt 1
Gibson Clinton rRt 1 (STN)
Gibson Dewitt rRt 1 (Mt H)
Gibson Earl rBx 472 Rt 1 (Mt H)
Gibson Eliza M rBx 256b Rt 1 (STN)
Gibson Ernest L rRt 1 (STN)
Gibson Gertrude J rBx 41 Rt 1 (Mt H)
Gibson Thos J rBx 550b Rt 1 (Mt H)
Gillen Mary B rBx 204 Rt 1
Gillen Max A rBx 510a Rt 1 (Mt H)
Gillen Max A rBx 510a Rt 2 (Mt H)
Gillespie David L rRt 1 (Mt H)
Glass Theo T rRt 1
Glenn James H rRt 1 (Mt H)
Glenn Larry D rBx 270 Rt 1 (Mt H)
Glenn Wm G rRt 1
Glover Grover G rBx 191 Rt 1
Goins Charles D rRt 2 (Mt H)
Goins Charles D rBx 486f Rt 1 (Mt H)

CLEO'S HEATING AND COOLING INC.
bryant
CONTRACTORS
Sales—Service
Radio Controlled Service Trucks
YORK
500 N. MARIETTA ST. P.O. BOX 3592, AKERS STA., GASTONIA, N.C. (28052)
PHONE 864-9901 SERVICE 864-9903, CHARLOTTE 333-9339

Goins Jeanette J rBx 74 Rt 1
Gooding Charles H rBx 159l Rt 1
Goodson Peggy H rRt 1 (STN)
Gosnell Ronald T rBx 1 Rt 1
Gragg Wm L rBx 248a Rt 1
Graham Charles L rRt 2 (Mt H)
Graham Chester A rBx 325b Rt 1(STN)
Graham Clifford L rBox 69 Rt 1
Graham Ernest rBx 97 Rt 1 (Mt H)
Graham Howard rBx 88 Rt 1 (Mt H)
Graham Ivey rBx 284a Rt 1 (Mt H)
Graham John W rBx 298 Rt 1
Graham Vernell rRt 1 (Mt H)
Grahl Joseph W Jr rRt 1
Grant Rodney L rRt 2 (Mt H)
Graska Dorothy A rRt 1 (STN)
Gray Dennis L rBx 256e Rt 1
Gray Oleta L rBx 232e Rt 1 (Mt H)
Green Arth R rRt 1 (Mt H)
Green Geo T rBx 449 Rt 2
Green Marilyn L rBx 5 Rt 2
Green Norman E Jr rBx 537a Rt 2
Greene Dennis R rBx 72 Rt 1
Greene Edna E rBx 508 Rt 2
Greene Geo E rBx 508 Rt 1 (Mt H)
Gregory Jean H rBx 712 Rt 1 (STN)
Grice Carl F rRt 1 (STN)
Grice David K rBx 440 Rt 1 (STN)
Grice Wm L rBx 297 Rt 1 (Mt H)
Grier Hubert B rBx 237a Rt 1
Grier James C rBx 238 Rt 1
Grier Larry J rBx 272 Rt 1 (Mt H)
Grier Margie A rBx 14 Rt 1 (STN)
Grier Otis M rRt 1 (STN)
Grier Robt J rBx 120d Rt 1
Griffie Eug G rRt 1 (STN)
Griffith Homer L rRt 2
Griffith Mary F rBx 279 Rt 2 (Mt H)
Griffith Robt L rBx 302 Rt 1
Grigg Bobby C rBx 445 Rt 2 (Mt H)
Griggs Kath R rBx 554 Rt 1 (STN)
Grogan James S rBx 503a Rt 1 (Mt H)
Groner Charles R rRt 1 (STN)
Groner Geo R rRt 1 (STN)
Groner Virginia H rBx 479 Rt 1 (STN)
Guffie David C rBx 36 Rt 1
Guice Gerald M rBx 550 Rt 1 (Mt H)
Guin James P Jr rBx 105 Rt 2 (Mt H)
Guye Margt E rRt 1 (STN)
Haas Wm R rBox 196d Rt 1
Hagan Blanche G rRt 1 (STN)
Hager Albert F rRt 1 (STN)
Hager Eddie J rRt 1 (STN)
Hager Edw L rRt 1 (STN)
Hager Erson J rRt 1 (STN)
Hager Franklin G rBx 386 Rt 1
Hager Hilda C rBx 390 Rt 1 (STN)
Hager Keith M rBx 382b Rt 1 (STN)
Hager Kimp B rRt 1 (STN)
Hager Norris G rRt 1 (STN)
Hager Odell S rRt 1 (STN)
Hager Paul C rRt 1 (STN)
Hager Roland W rBx 115 Rt 1 (STN)
Hager Steph rRt 1 (STN)
Hager Uel G Jr rRt 1 (Mt H)
Hagerty Charles C rBx 267 Rt 1
Haggins Avon F rBx 468 Rt 2 (Mt H)
Hakki Madika rRt 1
Hall Cozette J rBx 248 Rt 1 (STN)
Hall Emma F rBx 52 Rt 1 (Mt H)
Hall Harold D rBx 469d Rt 1 (Mt H)
Hall John C rBx 116a Rt 1 (Mt H)
Hall Robt D Jr rBx 283 Rt 1
Hall Tom rBx 9 Rt 1 (STN)
Hallar Daisy T rBx 259 Rt 1
Hallman Edw G rBx 415b Rt 1 (STN)
Hallman James M rRt 2 (Mt H)
Hallman James W rRt 1
Halsey Chester rBx 307 Rt 1 (Mt H)
Hamilton Bryson R rBx 415b Rt 1 (STN)
Hamilton Eloise B rBx 190d Rt 1 (STN)

GARRISON GENERAL HOSPITAL Inc.
IRMA L. MARTIN, Director
Visitors Welcome—10:30 - 11:30, 2:30 - 4:30, 7:00 - 8:00
Scientific and Personal Service
210 S. YORK ST.
GASTONIA, N.C. (28052)
TELS. 865-1277; 865-1278
NURSES' DORMITORY 867-9256
CONSTANT CARE

BAIL BONDS
Free Bail-Bond Advice—24 Hour Service
Locally Owned and Operated "Let Homesley Send You Home"
MACK HOMESLEY BONDING CO.
116 S. South St. Gastonia, N.C. (28052) Tels. 864-5665 and 865-7651

Hamilton Jerry R rBx 222 Rt 1 (Mt H)
Hamilton L B rBx 56a Rt 1 (Mt H)
Hamilton Richd R rBx 55a Rt 1 (Mt H)
Hamilton Wilbert rBx 44 Rt 1 (Mt H)
Hammond James R rBx 380k Rt 1 (STN)
Hamrick Gladys R rRt 1 (Mt H)
Hamrick Glenn S rBx 241 Rt 1
Hamrick James C rBx 325 Rt 1 (Mt H)
Hamrick Tom W rRt 1
Hand Henry D rRt 1
Hand Howard P rBx 103 Rt 1
Hand Jerry L rBx 269 Rt 1
Hand Martha S rBx 223 Rt 1
Hand Pearl T rBx 172 Rt 1
Handsel Billy D rRt 1 (STN)
Handsel Willie M rBx 559 Rt 1 (STN)
Hanks James M rBx 239 Rt 1
Hanks Jimmy R rRt 1 (STN)
Hansel Clarence R rRt 1 (Mt H)
Hansel Lee E rBx 552 Rt 1 (Mt H)
Hansel Margt M rBx 309 Rt 1
Hansel Troy J rRt 1 (Mt H)
Harbin James C rBx 512c Rt 2 (Mt H)
Hardesty Nell S rRt 2 (Mt H)
Harkey Garland B rBx 182a Rt 1(Mt H)
Harkey Wayne N rBx 175 Rt 1 (Mt H)
Harmon Charles R rBx 209 Rt 1
Harper Virgil E rBox 112a Rt 1
Harrill Steve M rRt 1
Harrington Ira G rBx 452e Rt 1 (Mt H)
Harrington Ira K rRt 1 (Mt H)
Harris Darlene H rBx 454 Rt 1 (Mt H)
Harris Dorothy L rBx 464 Rt 1 (STN)
Harris Emory G rBx 22 Rt 1
Harris Hazel C rRt 1 (STN)
Harris Ira J III rRt 1 (Mt H)
Harris Jerry D rBx 217 Rt 1
Harris Pauline F rBx 63 Rt 1 (Mt H)
Harris Richd H Jr rRt 1 (STN)
Harris Wayne E rBx 463 Rt 1 (STN)
Harrison Ronald D rRt 2 (Mt H)
Hart Calvin C rRt 1(Mt H)
Hart Charles R rBx 116h Rt 1
Hart Earl C rBx 146 Rt 1 (Mt H)
Hart Geo E Jr rBx 142 Rt 1 (Mt H)
Hart Graham H rRt 1 (Mt H)
Hart Howard M rBx 144 Rt 1 (Mt H)
Hart Jessie H rBx 141 Rt 1 (Mt H)
Hart Johny W rBx 402f Rt 1 (STN)
Hartley Stanley R rRt 1 (STN)
Hartness John P rBx 456 Rt 1 (Mt H)
Hartness Pearl R rRt 1 (Mt H)
Hartsell Carl S rRt 2 (Mt H)
Hartsell Clinton R rBx 235a Rt 1 (Mt H)
Hartsell Donald J rBx 233f Rt 1 (Mt H)
Hartsell Warren L rBx 14b Rt 1(Mt H)
Hartsell Wm J rBx 145 Rt 1 Mt H)
Harvey Doyle rBx 472r Rt 1 (Mt H)
Harvey James rBx 448 Rt 1 (STN)
Haskell Geo R rBx 380s Rt 1 (STN)
Hawk James E rRt 1 (Mt H)
Hawn Edith W rBx 451 Rt 1 (Mt H)
Haynes Joe R rBx 73 Rt 1
Haynes Shirley S rRt 1 (STN)
Haywood Iris C rBx 168a Rt 1
Hearn Dorothy J rBx 290 Rt 1 (Mt H)
Heath Harris rRt 2 (Mt H)
Heath Joyce M rBx 296 Rt 1 (Mt H)
Heath Kenneth R rBx 289 Rt 1 (Mt H)
Heath Kenneth R rRt 2 (Mt H)
Heath Ophelia B rRt 1 (Mt H)
Heavner Marvin H rBx 287d Rt 1
Heavner Patricia K rRt 1
Hedgepeth Roy W rBx 550e Rt 1 (Mt H)
Hedrick John L rRt 2 (Mt H)
Hedrick Patricia M rRt 1
Heffner Danl R rRt 2

Hegenbart Alex F rBx 120m2 Rt 1
Helms Betty J rBx 313 Rt 1
Helms Debert rRt 1 (Mt H)
Helms Eliz B rBx 320bb Rt 1 (Mt H)
Helms Ernest L Jr rBx 43a Rt 1
Helms Jeffery L rRt 2 (Mt H)
Helms Jerry W rBx 77d Rt 1
Helms Julian E rBx 305 Rt 1 (Mt H)
Helms Julian R rRt 1 (Mt H)
Helms Mount E rBx 292 Rt 1 (Mt H)
Helms Telitha J rBx 544a Rt 1 (Mt H)
Helms Theo F rRt 1 (STN)
Helms Thos R Jr rBx 544c Rt 1(Mt H)
Helms Wm T rBox 320b Rt 1 (Mt H)
Helton Bennie T rRt 1 (STN)
Helton Charlie A rBox 470d Rt 1
Helton David F rRt 1 (STN)
Helton Dolores A rRt 1 (STN)
Helton Ernest L rRt 1 (Mt H)
Helton Ethel B rBx 89 Rt 1 (Mt H)
Helton Geo F rRt 1 (STN)
Helton Ila L rRt 1(Mt H)
Helton John D rBx 562e Rt 1 (Mt H)
Helton Oma T rBx 511a Rt 1 (Mt H)
Helton Robt J Jr rBx 189a Rt 1 (Mt H)
Helton Thos S rRt 1 (STN)
Helton Trudy A rBx 467 Rt 1 (STN)
Helton Zelma M rBx 300 Rt 1 (Mt H)
Hembree James C rBx 68 Rt 1
Henderson Joyneta M rBx 300 Rt 1 (Mt H)
Henderson Ralph A rBx 510d Rt 1 (STN)
Henderson Truman J rBx 526 Rt 1 (STN)
Henderson Wm B rRt 1 (STN)
Henkel Joseph H rBx 306 Rt 1
Henkle Harold A rRt 1 (STN)
Henkle Henry O rRt 1 (STN)
Henkle James J rRt 1 (STN)
Henkle Myron C rRt 1 (STN)
Henkle Reginald A rBx 100 Rt 1 (Mt H)
Henley Charles E rBx 327 Rt 1 (STN)
Henry Wm S rRt 1 (STN)
Herms Henry B rRt 1 (Mt H)
Herms Thos H rBx 132 Rt 1 (Mt H)
Herndon Jesse H rBx 12 Rt 1
Herron Gary W rBx 199c Rt 1
Hester Mary C rBx 295 Rt 1
Hester Tommy rRt 2 (Mt H)
Hicks Doris J rBx 371 Rt 1 (Mt H)
Hicks Early rBx 531 Rt 1 (STN)
Hicks Eliz S rBx 139 Rt 1
Hicks Judy F rRt 2
Hicks Rodger M rRt 1
Hicks Woodrow W rBx 565e Rt 1 (Mt H)
High Robt F rRt 1 (STN)
Hight Beatrice rBx 515 Rt 2 (Mt H)
Hight Beatrice K rRt 1 (Mt H)
Hight Ranzo L Jr rRt 2
Hightower John B rBx 61 Rt 1
Hightower Mary E rBx 299c Rt 1
Hilburn Eula S rBx 360a Rt 1 (STN)
Hilburn Harold T rBx 280t Rt 1 (STN)
Hill Charles E rBx 5 Rt 1 (STN)
Hill Jimmy O Jr rRt 2
Hill Jo R rBx 175 Rt 1 (Mt H)
Hill Mary R rBx 306 Rt 1 (Mt H)
Hilton Gary D rRt 2 (Mt H)
Hilton Geo G rRt 2
Hines Ellen R rBx 90 Rt 1 (STN)
Hines Ralph L rBx 162 Rt 1 (Mt H)
Hinkle Chess W rBx 550e Rt 1 (Mt H)
Hinkle Lawrence rBx 120 Rt 1 (Mt H)
Hinson Carolyn L rBx 169b Rt 1 (Mt H)
Hinson Nannie G rBx 307a Rt 1
Hinson Ronald H rBx 169a Rt 1 (Mt H)
Hipp Wm D rBx 170 Rt 1 (Mt H)
Hipp Wilmer rRt 1
Hocker John E rBx 271d Rt 1 (Mt H)
Hodges Annie P rRt 2 (Mt H)
Hoffman Hoyle E rBx 566a Rt 2 (Mt H)
Hoffman James A rRt 1
Hoffman Marion W rRt 1 (Mt H)
Hoffman Ola L rBx 329 Rt 1 (Mt H)
Hogan Howard B rBx 65 Rt 1 (Mt H)
Hogan James L rBx 64 Rt 1 (Mt H)
Hogan Thos M rBx 4715 Rt 2 (Mt H)
Hogue Elmer T rBx 470e Rt 1 (STN)
Hoke Howard S rRt 1 (Mt H)

LOWE'S
OF GASTONIA
Building Materials and Mobile Homes
Brand Name Retailer of the Year (1974)
Tel. (704) 867-4441
1301 Bessemer City Rd.
Gastonia, N.C. (28052)
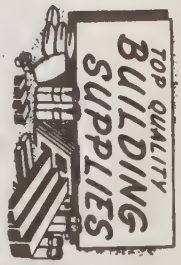

Quick AUTO LOANS
m and j FINANCE CORPORATION
728 E. Franklin Blvd.
Gastonia, N.C. (28052)
Tel. 864-4316

Hoke Michl H rRt 2 (Mt H)
Holbrook Albert K rBx 117 Rt 1 (Mt H)
Holbrook Paul L rRt 2 (Mt H)
Holbrooks Carrie B rRt 1 (STN)
Holcomb Delmer E rRt 2
Holcomb J B rBx 133 Rt 1
Holcomb Luellen R rRt 1
Holcomb Ralph L rBx 438 Rt 2
Holcombe Lue E rRt 1
Holcombe Mae A rBx 168 Rt 1 (STN)
Holden Derill H rRt 2 (Mt H)
Holder Shirley B rBx 339 Rt 1 (Mt H)
Holland Avery R rRt 1 (STN)
Holland Frank R rBx 199b Rt 1 (STN)
Holland Grace G rRt 1
Holland Ralph L rBx 121 Rt 1
Holland Ted W rRt 1 (STN)
Holland Wilford A rBx 199d Rt 1 (STN)
Hollar Wm E rBx 259 Rt 1 (STN)
Holler Bill J rBx 82c Rt 1
Holler Sherry Y rBx 235 Rt 1
Hollifield Wm F rBx 13 Rt 1
Holloman John W rBox 13 Rt 1 (Mt H)
Holt Cecil E rRt 1 (Mt H)
Holt Lee E rBx 252a Rt 1
Honbarger Arth J rBx 178 Rt 1 (Mt H)
Honeycutt Jimmy A rRt 1
Honeycutt John F rBox 527 Rt 1 (Mt H)
Honeycutt Ray rBx 1704 Rt 1 (STN)
Hood Ernest S rBx 120g Rt 1 (Mt H)
Hoover Henry E rRt 1 (Mt H)
Hoover Jack T rBx 253 Rt 1 (Mt H)
Hoover Marvin H rRt 1 (Mt H)
Hoover Theo R rRt 1 (Mt H)
Hopper Joe H rBx 441g Rt 1 (STN)
Hoppers Bernice O rBx 469 Rt 1 (STN)
Hord Marvin T rBx 25 Rt 1 (STN)
Hord Marvin T rBx 187a Rt 1 (Mt H)
Horne Billy D rBx 562a Rt 1 (Mt H)
Horne Edwin M rBx 272 Rt 1
Horne Jack rBx 294 Rt 1
Horton Bryant S rBx 441b Rt 1 (STN)
Horton Myriel rBx 120e Rt 1
Horton Phyllis J rBx 546c Rt 1 (Mt H)
Horton Steph M rBox 505f Rt 1 (Mt H)
Hostetler David A rBx 523c Rt 2 (STN)
Hough Frank M III rBx 550 Rt 1 (Mt H)
Hovis Clarence W rRt 1 (STN)
Hovis Donald L Jr rRt 1 (STN)
Hovis Lawrence C rRt 1 (Mt H)
Hovis Paul D rRt 1 (STN)
Hovis Richd W rRt 1 (STN)
Howard Billy H rRt 1 (STN)
Howard David K rRt 1 (Mt H)
Howard James T rRt 2
Howard Mamie H rRt 1 (Mt H)
Howard Ronald C rBx 287a Rt 1
Howe Cheryl V rBx 274a Rt 1
Howe Geo M Jr rBx 271a Rt 1
Howell Fred D rBx 492 Rt 1 (Mt H)
Howie John H rRt 1 (STN)
Howie Randy A rRt 1 (STN)
Howie Robt D rRt 1 (STN)
Howie Sully R rRt 1 (STN)
Howie Virginia D rBx 420 Rt 1 Stn)
Howington Homer F rBx 232k Rt 1 (Mt H)
Hoyle Grady W rBx 172 Rt 1
Hoyle Henry B rRt 1
Hoyle James R rBx 529 Rt 1 (STN)
Hoyle Wm G rBx 134b Rt 1
Hubbard Curtis A rRt 1 (STN)
Hubbard Furman C rBx 287 Rt 1 (STN)
Hubbeling C S rRt 1 (Mt H)
Hudgens Dennis C rBox 135a Rt 1
Hudson Charles R rRt 1
Hudspeth Rita I rRt 1
Hudspeth Robt E Jr rBx 507a Rt 1 (Mt H)
Huffstetler Charles E rRt 1 (Mt H)
Huffstetler Geo L rRt 2 (Mt H)
Huggins Edw P rRt 2 (Mt H)
Huggins Grady F rRt 1 (Mt H)
Hughes Ciscro Jr rRt 1 (Mt H)

FIRST UNION NATIONAL BANK
Complete Banking Service
101 S. MAIN ST., P.O. BOX 567
MOUNT HOLLY, N.C. (28120) — TEL. 827-5821

Hughes Rodney A rBx 705a Rt 1 (STN)
Huitt Guilford E rBx 253 Rt 1 (Mt H)
Hullett David F rBx 289d Rt 1
Hunsucker Robt L rBx 471p Rt 1 (STN)
Hunt Danl W rBx 477 Rt 1 (Mt H)
Hunt James H Jr rBx 112c Rt 1 (STN)
Hunt Joel L rBx 470 Rt 2 (Mt H)
Hunt Joseph L rBx 470 Rt 1
Hunt Marvin R rRt 2 (Mt H)
Hunt Ulys W rBx 487 Rt 1 (Mt H)
Hunter Johnson rRt 1 (STN)
Hunter Mack E rBx 243b Rt 1 (Mt H)
Hunter Mary E rBx 306 Rt 1 (STN)
Hunter Norman rBx 267 45 1 (STN)
Hunter Sarah H rBx 264a Rt 1 (STN)
Hunter Thos M Jr rBx 256 L Rt 1
Hunter Wm F rBx 654 Rt 1 (STN)
Huskins Robt E rBx 227a Rt 1
Hyde Bobbie H rBx 252 Rt 1
Icenhour Atwell U rRt 1 (STN)
Icenhour Ronald L rBx 480b Rt 1 (Mt H)
Igleheart Conrad rRt 2 (Mt H)
Ikerd Tommy G rBx 486b Rt 1 (Mt H)
Ingle James G rRt 2 (Mt H)
Ingle Knute R rBx 458b Rt 1 (Mt H)
Ingle Knute R rBx 458b Rt 2 (Mt H)
Inman Herbert D rBx 139b Rt 1 (Mt H)
Irvin Arth B rBx 451 Rt 1 (STN)
Isenhour Delores H rBx 325a Rt 1 (STN)
Isenhour Jackie K rBx 181e Rt 1
Isenhour Jeffrey L rBx 159d Rt 1
Jackson Brenda M rBx 181 Rt 1
Jackson Cheryl S rBx 380h Rt 1 (STN)
Jackson Rubenia F rRt 1 (STN)
Jackson Rufus rBx 5 Rt 1 (STN)
James Edith P rBx 166 Rt 1 (Mt H)
Jarnagin Wm H rRt 1 (STN)
Jarrett Gene T rRt 2 (Mt H)
Jeffries John B Jr rBx 12 Rt 1 (STN)
Jeffries Richd A rBx 22 Rt 1 (STN)
Jenkins Baine N rRt 1 (Mt H)
Jenkins Dan L rBx 439 Rt 1 (Mt H)
Jenkins Danny F rBx 252 Rt 1 (Mt H)
Jenkins Earl E rBox 447 Rt 1 (Mt H)
Jenkins Earle E rBx 447 Rt 2 (Mt H)
Jenkins Grady rBx 305 Rt 1
Jenkins Harold C rBx 471h Rt 1 (STN)
Jenkins Larry L rRt 2 (Mt H)
Jenkins Paul E rBx 447a Rt 1 (Mt H)
Jenkins Ricky L rRt 1 (STN)
Jennings Vernon E Jr rRt 1 (Mt H)
Jetton Harriet C rBx 313b Rt 1 (STN)
Jetton Horace W rRt 1 (STN)
Jetton Lynn W rRt 1 (STN)
Johnson Carnega rBx 249 Rt 1 (STN)
Johnson Claude rBx 231 Rt 1(Mt H)
Johnson Cleveland H rBx 46 Rt 1 (STN)
Johnson Currie T Jr rRt 1 (Mt H)
Johnson Dwight B rBx 202 Rt 1 (Mt H)
Johnson Dwight L rRt 1

521 Julia Ave.
ADMIRAL
COLORCRAFT TELEVISION SERVICE
Quality Workmanship — 17 Years Experience — Most Sets Repaired In Your Home While You Watch
Prompt and Dependable Service — Pick-Up and Delivery
Telephone 825-8415
ZENITH
THE ROYALTY OF TELEVISION
Belmont, N.C. (28012)

THE MASSEY COMPANY
Hardware
117 S. Main St.
Tel. 827-2431
P.O. Box 26
Mount Holly, N.C. (28120)
Industrial
500 E. Central Av.
Tel. 827-9661

FIRST FEDERAL SAVINGS AND LOAN ASSOCIATION
Main Office 251 W. Main Av., Gastonia, N.C. (28052)
Abbey Plaza Branch All Offices Dial 865-7485
Also Downtown Gastonia; Dixie Village; South Gastonia;
Akers Center; Downtown Dallas
INSURED

Johnson James M rBx 561c Rt 1 (Mt H)
Johnson Jerry H rRt 1 (STN)
Johnson Jimmie S rBx 138c Rt 1
Johnson Margt E rBx 74 Rt 1
Johnson Richd D rBx 172a Rt 1
Johnson Robt M rBx 63 Rt 1
Johnson Ruby A rBx 122 Rt 1 (STN)
Johnson Welburn S rBx 285 Rt 1
Johnson Wm C rRt 1 (STN)
Joines Gayle T rBx 174e Rt 1
Jonas Ronnie J rBx 458a Rt 2 (Mt H)
Jones Billy G rBx 85 Rt 1
Jones Boyd A rBox 318 Rt 1 (STN)
Jones Claudelle rRt 2 (Mt H)
Jones Clifton G rRt 1 (STN)
Jones Curtis W rRt 1 (STN)
Jones Debra A rRt 2 (Mt H)
Jones Gerald V rRt 2 (Mt H)
Jones Grady L rRt 1 (Mt H)
Jones Houston E rRt 1 (STN)
Jones John T rRt 1 (STN)
Jones Leonard R rRt 2 (Mt H)
Jones North W rRt 1 (STN)
Jones Ralph N rBx 400 Rt 1 (Mt H)
Jones Truett L rBx 486k Rt 1 (Mt H)
Jones Walter rBx 118 Rt 1
Jones Wayne A rBx 125 Rt 1
Jones Wm J rBx 299a Rt 1
Jones Wm L rRt 2 (Mt H)
Jorden Mary E rRt 1 (Mt H)
Jordon James R rBx 561b Rt 1 (Mt H)
Jordon Judith P rBx 483f Rt 1 (Mt H)
Joye Dorothy B rBx 200 Rt 1
Joye James B rBx 197 Rt 1
Joye John R rRt 1
Justice Addie L rBx 50a Rt 1
Justice Arth H rBx 52 Rt 1
Kale Helen N rBx 159 Rt 1 (Mt H)
Kane Frankie J rBx 452r Rt 1 (Mt H)
Kay Dewey J rBx 448b Rt 1 (Mt H)
Kaylor Edith N rBx 170b Rt 1 (Mt H)
Kaylor Ted N rRt 1 (STN)
Keaton Jerry R rRt 1
Keaton Karen H rRt 1
Keaton Robt D rRt 1
Kee John E rBx 112 Rt 1 (STN)
Keeter Jesse B rBx 152 Rt 1
Keever Donald R rBx 476 Rt 1(STN)
Keever Harry V rBx 268 Rt 1 (STN)
Keever Robt R rRt 1 (STN)
Keever Roy L rBx 480 Rt 1 (STN)
Keigher Thos C rRt 1
Kelley Harold O rBx 91b Rt 1 (Mt H)
Kelly Ernest D III rBx 548aa Rt 1 (Mt H)
Kendrick Dorothy B rBx 161b Rt 1
Kennedy Hazel H rRt 1 (STN)
Kennedy Ted W rRt 1 (Mt H)
Kepple Harlan J rBox 136b Rt 1
Kerley James L rRt 1 (STN)
Kersey Vance rRt 1 (STN)
Keuthan Paul R rBx 174 Rt 1
Killian Charlie M rBx 184 Rt 1 (Mt H)
Killian Ethel B rRt 1 (Mt H)
Killian Fred C rBx 414 Rt 1 (STN)
Killian Fred H rBx 126 Rt 1 (Mt H)
Killian Isabell L rRt 1 (STN)
Killian Rufus C Jr rRt 1 (STN)
Kincaid David R rRt 1 (STN)
King Eug E rRt 2 (Mt H)
King Julius C rBx 503b Rt 1 (Mt H)
Kirby Harold D rRt 1 (Mt H)
Kirk Riley F rBx 120p2 Rt 1
Kirkpatrick Marvin H rBx 577 Rt 1 (Mt H)
Kiser Donald E rBx 418 Rt 1 (STN)

SHERRILL INDUSTRIES, Inc.
STAMPINGS — SPRINGS — CASTINGS
AUTOMATIC SCREW MACHINE PRODUCTS
Dallas-Cherryville Hwy. 277
Gastonia, N.C. (28052)
P.O. Drawer 578
Tel. (704) 922-7871

DIXON PROPERTIES, Inc.
REALTOR
REAL ESTATE — APPRAISALS AND SALES
BUILDERS • DEVELOPERS
27 Catawba St., P.O. Drawer P
Belmont, N.C. (28012)
Tel. 825-5151

Kiser Merril A rBx 70 Rt 1
Kistler Claude W Jr rBx 100 Rt 1
Kitchen Cheri S rBx 159c Rt 1
Kitchen Geo rRt 1
Kitchen John B rBx 53 Rt 1
Kitchen John Q rBx 48a Rt 1
Kitchen Pauline P rBx 45 Rt 1
Klouse Hawley C rRt 1 (Mt H)
Klouse Wm H rBx 493c Rt 1
Knight Patricia S rBx 51 Rt 1
Knowles Frances R rBx 404 Rt 1 (STN)
Knowles Reuben rBx 101c Rt 1 (Mt H)
Koerber Gerald T rRt 1 (Mt H)
Koone Peggy A rBx 264 Rt 1
Kuhn Vivian S rBx 431b Rt 1
Lackey Ladonna C rRt 1
Lackey Scarlett S rRt 1 (STN)
Ladd John J rRt 1 (STN)
Lambert Raymond T rBx 239c Rt 1 (Mt H)
Lamberth Doyt J rRt 1 (Mt H)
Lambirth Rosetta B rRt 1 (Mt H)
Lancaster Eunice G rRt 2 (Mt H)
Lancaster Eunice G rBx 337a Rt 1 (Mt H)
Landers Joe C rBx 112a Rt 1 (STN)
Lane Ralph rRt 1 (Mt H)
Laney Wesley rBx 310 Rt 1
Lanier James D rRt 1 (STN)
Lanier Wm R rBx 184 Rt 1 (STN)
Lark Wm F rBx 291 Rt 1
Lathan Coleman M rBx 181 Rt 1 (Mt H)
Lathan Gary H rBx 107b Rt 1
Lathan Wm G rBox 588 Rt 1 (Mt H)
Lathan Wm W rBx 160 Rt 1 (Mt H)
Laughlin John F rRt 1
Laughlin Robt W rBe 445 Rt 1 (Mt H)
Lawing Donald H rRt 1 (STN)
Lawing James D rRt 1 (STN)
Lawing Kenneth T rBx 308 Rt 1 (STN)
Lawing Richd O rBx 97 Rt 1
Lawing Roy J rBx 9 Rt 1
Lawing Sue B rRt 1 (STN)
Lawing Thad E rBx 127 Rt 1 (Mt H)
Lawing Vata E rBx 132 Rt 1 (STN)
Lawing Wm H rBox 208 Rt 1 (STN)
Lawing Woodrow W Jr rRt 1 (STN)
Lawning Donald R rBx 182 Rt 1 (STN)
Lawrence Geo E rRt 1 (STN)
Lawrence James A rRt 1 (STN)
Lawrence James W rBx 275 Rt 1
Lawrence Mary F rBx 175 Rt 1 (STN)
Laws R L rBx 36b Rt 1
Lay Wm L rRt 2 (Mt H)
Lazar Evelyn W rBx 121 Rt 1 (Mt H)
Lazenby Floyd L rRt 1 (STN)
Leatherman Earl D rBx 184a Rt 1
Leatherman Paul T rBx 207 Rt 1
Leatherwood James M rBx 285 Rt 1 (STN)
Ledbetter Joe D rBx 475a Rt 1 (Mt H)
Ledford Glenn B rBx 140a Rt 1
Lee Robt F rBx 169a Rt 1 (Mt H)
Lee Rufus B Jr rBx 177 Rt 1 (Mt H)
Lee Troy J rRt 1 (Mt H)
Leeper James A rBx 178 Rt 1
Leeper Melva L rBx 138 Rt 1
Leonard Alleen L rBx 434 Rt 1 (STN)
Leonard Nina T rBx 456 Rt 1 (STN)
Lethcoe Wanda F rRt 1 (Mt H)
Lewis Abel L rRt 1 (STN)
Lewis Alice W rRt 1
Lewis Annie G rBx 293 Rt 1 (Mt H)

CNB
YOUR HOMETOWN BANK
THE CITIZENS NATIONAL BANK
"YOUR HOMETOWN BANK"
Gastonia—Belmont Abbey College—Cramerton—Lowell—Stanley—Mt. Holly—Dallas
FDIC
Each depositor insured to $40,000
FEDERAL DEPOSIT INSURANCE CORPORATION

GASTONIA UNITED OIL CO., INC.
HOYLE T. EFIRD, President-Treasurer
American Gasoline—Oils and Heating Oil
Office: 2766 E. Ozark Ave., Ranlo, N.C. (28052)
Drawer 68, Gastonia, N.C. (28052)
Tel. 824-3561
AMOCO

MOUNT HOLLY, N.C.
Growing in Beauty and Business
133 S. Main St., P.O. Box 406 (Mt. H; 28120) Tel. 827-3931

Lewis Boyd rRt 1 (STN)
Lewis Charles W rBx 292 Rt 1 (Mt H)
Lewis Charlie W rBx 303 Rt 1 (Mt H)
Lewis David R rBx 196b Rt 1 (STN)
Lewis Etta F rBx 60b Rt 1
Lewis Frank L rRt 1 (STN)
Lewis Fred E rRt 1 (STN)
Lewis Henry E Jr rBx 463d Rt 1 (STN)
Lewis James F Jr rBx 247 Rt 1 (Mt H)
Lewis James H rBx 306 Rt 1 (Mt H)
Lewis James H rBx 108 Rt 1 (Mt H)
Lewis Janice E rRt 1 (STN)
Lewis Johnnie R rBx 531a Rt 1 (STN)
Lewis Leonard L rBx 205 Rt 1 (STN)
Lewis Wm E rRt 1 (STN)
Lieurance Charles L rRt 1 (Mt H)
Lindsey Samson R rBx 878 Rt 1 (STN)
Lineberger Cath W rRt 1 (STN)
Lineberger David L rBx 562c Rt 1 (Mt H)
Lineberger Henry A Jr rRt 1
Lineberger Robt O rRt 1 (STN)
Lineberry Bobby D rBx 221e Rt 1 (STN)p
Lingerfelt Albert W rBx 12a Rt 1
Lingerfelt David T rBx 289h Rt 1
Lingerfelt Debra A rBx 1 Rt 1
Lingorfelt Wm D rRt 2 (Mt H)
Little Dennis C rBx 120m Rt 1
Little Walter L rRt 1 (Mt H)
Livingston Mary K rBx 432 Rt 1 (STN)
Loftin Charles E rRt 1 (Mt H)
Loftin Gary T rRt 1 (Mt H)
Loftin Richd L rRt 1 (Mt H)
Logan Juan L rBx 235 Rt 1
Logan Wm J rBx237 Rt 1
Long Archie F rBx 504 Rt 1 (Mt H)
Long Grady C rRt 1 (STN)
Long Howard rBx 459 Rt 1 (Mt H)
Long Howard A rBx 459 Rt 2 (Mt H)
Long Kenneth V rRt 1 (STN)
Long Larry R rBx 132a Rt 1
Long Larry W rBx 561 Rt 1 (Mt H)
Long Lloyd L rBx 290a Rt 1
Long Norman L rBx 528 Rt 1 (STN)
Long Robt C rBx 548a Rt 1 (Mt H)
Long Thos D rRt 2 (Mt H)
Long Walter N rBx 224 Rt 1
Long Willie M rBx 232c Rt 1
Loudermilk James W rBx A B Rt 1
Love Hugh P rBx 287c Rt 1
Love Jerry R rRt 2
Love John R rBx 8 Rt 1
Love Robt B rBox 441a Rt 1 (STN)
Lowe Craig H rBx 561 Rt 1 (Mt H)
Lowe Donald W rBx 143 Rt 1 (Mt H)
Lowe Erskin rRt 1 (Mt H)
Lowe Mary L rBx 565a Rt 1 (Mt H)
Lowery Franklin rBx 254 Rt 1 (STN)
Lowery Mabel S rRt 1 (STN)
Lowrance Norman L rRt 1 Bx 81a
Lucas Robt P rRt 1 (STN)
Luckey Alf Jr rBx 229 Rt 1 (STN)
Luckey Burmah L rBx 282a Rt 1 (STN)
Luckey Calvin rBx 36 Rt 1 (Mt H)
Luckey Clarence rBx 228 Rt 1 (STN)
Luckey Graham S rRt 1 (STN)

L. S. RANKIN & SONS, Inc
Distributor
union 76
UNION OIL COMPANY OF CALIFORNIA
P.O. Box 1084
913 W. Franklin Blvd., Gastonia, N.C. (28052)
Tels. 865-2306, 824-4374 and 825-5113
76 UNIFLAME

STOWE MERCANTILE CO.
Quality Merchandise Since 1889
CLOTHING — HARDWARE — FURNITURE
6 N. Main St., P.O. Box 232 Belmont, N.C. (28012) Tel. 825-5321

Luckey Harry W rRt 1 (STN)
Luckey Kenneth A rBx 16 Rt 1 (STN)
Luckey Michl E rBox 550d Rt 1 (Mt H)
Luckey Virginia B rBx 35 Rt 1 (Mt H)
Luckey Winnie S rRt 1 (STN)
Ludlum James R rBx 245 Rt 1
Lundquist Gary L rBx 129 Rt 1
Lundquist Wayne L rBx 130 Rt 1
Lundy James A rBx 380a Rt 1 (STN)
Lyman Ralph L rRt 2 (Mt H)
Lynch Bruce rBx 5 Rt 1 (STN)
Lynch Douglas M rBx 902 Rt 1
Mabry Eloise G rBx 264a Rt 1
Mace Paul W rBx 445 Rt 1 (Mt H)
Mac Intosh Frank W rRt 1 (Mt H)
Mack Ralph rRt 1
Mahaffey Johnnie D rRt 2 (Mt H)
Maier Joseph E rBx 290j Rt 1
Maiers Harold J rRt 1
Maney Fird V rRt 2 (Mt H)
Maney Verlin R rBx 321 Rt 1
Marett Arline P rRt 1
Marley Boyd M rRt 1
Martin David L rRt 1 (STN)
Martin Frances M rBx 528 Rt 1 (Mt H)
Martin Hal B rBx 380w Rt 1 (STN)
Martin Helen V rBx 438 Rt 1 (STN)
Martin Johnnie A rBx 478 Rt 2 (Mt H)
Martin K D rRt 1
Martin Nancy H rBx 478 Rt 2 (Mt H)
Martin Ray E rBx 255 Rt 1 (Mt H)
Martin Reggie K rBx 218 Rt 1
Martin Rhonda K rBx 184 Rt 1 (Mt H)
Martin Robt K rBx 106g Rt 1
Martin Thelma F rBx 472a Rt 1 (Mt H)
Martin Troy L rRt 2 (Mt H)
Martin Walter F rRt 1 (STN)
Martin Wm E rBx 538a Rt 1 (STN)
Mashburn Clifford E rRt 1 (STN)
Mashburn Earnest W rBx 402b Rt 1 (STN)
Mashburn Floyd H rRt 1 (STN)
Mashburn Gail D rBx 451 Rt 1 (STN)
Mashburn Nellie R rRt 1 (STN)
Mason Lola P rBx 91a Rt 1
Mason Nancy F rRt 1
Massey James L rBx 259 Rt 1 (Mt H)
Matheson Leslie L rBx 88 Rt 1
Matheson Luther T Jr rRt 1
Mathis John B rRt 1 (STN)
Mattheu Judy W rRt 1
Matthews Magielean B rRt 1 (STN)
Matthews Wm B rBx 379 Rt 1 (STN)
Maughan Betty Y rBx 121k Rt 1
Mauldin Frances F rRt 1 (Mt H)
Mauldin Grady W rRt 1
Mauldin James H Jr rBx 174d Rt 1
Mauldin Minnie K rRt 1 (STN)
Mauney James O rBx 74 Rt 1 (STN)
Mauney Ralph W rBx 866 Rt 1 (STN)
Mc Alister Mamie N rBx 277 Rt 1 (Mt H)
Mc Alister Richd F rRt 1 (STN)
Mc Ateer James rBx 106f Rt 1
Mc Call Johnsie B rRt 1 (STN)
Mc Call Wm L rBx 91 Rt 1 (Mt H)
Mc Carn Dean A rBx 88b Rt 1
Mc Carn John A Jr rBx 486 Rt 1 (STN)
Mc Carn Mike S rRt 2
Mc Carn Willis R rBx 150 Rt 1
Mc Carthy Thos J rRt 1

Be Insurance Wise — Buy
Watson Insurance Agency, Inc.
Phone 825-9641
126 N. Main St. Belmont, N.C. (28012)
Be Insurance Wise — Buy

Belk Matthews
"Your Happy Shopping Store"
26-28 N. Main St., P.O. Box 668, Belmont, N.C. (28012) Tel. 825-5153

Mc Clain Carlos B rBx 275 Rt 1 (Mt H)
Mc Clain Charlie E rBx 294 Rt 1 (STN)
Mc Clean Sarah P rBx 268b Rt 1
Mc Clellan Geo B rBx 287j Rt 1
Mc Clure Billy C rRt 1 (STN)
Mc Clure John M rRt 2 (Mt H)
Mc Coig Alger N rRt 1 (Mt H)
Mc Coig Mc Kinley rRt 2 (Mt H)
Mc Combs Ader J rBx 66 Rt 1 (Mt H)
Mc Connell Abram W rBx 562aa Rt 1 (Mt H)
Mc Connell Paul A rRt 1 (STN)
Mc Corkle Betty N rBx 265 Rt 1 (STN)
Mc Corkle Bobby J rRt 1 (Mt H)
Mc Corkle Charles I rRt 1
Mc Corkle Frank rBx 295 Rt 1 (Mt H)
Mc Corkle Gene A rBx 301 Rt 1 (Mt H)
Mc Corkle Harold L rBx 296b Rt 1 (Mt H)
Mc Corkle Joe B rRt 1 (STN)
Mc Corkle Lucy N rBx 297 Rt 1 (Mt H)
Mc Corkle Mae B rBx 122 Rt 1 (STN)
Mc Corkle Melvin rBx 293 Rt 1 (Mt H)
Mc Corkle Melvin rBx 111 Rt 1 (Mt H)
Mc Corkle Robt L rBx 296 Rt 1 (Mt H)
Mc Cowan James P rBx 45a Rt 1
Mc Coy Richd D rBx 17 Rt 1
Mc Cracken Doyle L rBox 380d Rt 1 (STN)
Mc Cracken Edith C rRt 1 (STN)
Mc Craw Charles S rBx 57 Rt 1
Mc Craw Danl L rBx 190 Rt 1
Mc Cuen Ralph K rRt 1
Mc Donald Charles E rRt 1 (STN)
Mc Donald Stanley R rBx 493b Rt 1 (Mt H)
Mc Dowell Albert rBx 232a Rt 1(Mt H)
Mc Dowell Charles E rBx 87 Rt 1 (Mt H)
Mc Dowell Glenn H rBx 111 Rt 1 (STN)
Mc Dowell Zeb rRt 1 (Mt H)
Mc Entire Geo W rBx 471b Rt 1 (Mt H)
Mc Gaha Etta M rBx 156 Rt 1
Mc Gill Wm rBx 441 Rt 1 (Mt H)
Mc Ginnis Arth F rBx 19s Rt 1 (STN)
Mc Ginnis Gary R rRt 1 (STN)
Mc Ginnis Leon K rBx 457 Rt 2 (Mt H)
Mc Ginnis Markey W rBx 457 Rt 1 (Mt H)
Mc Ginnis Marvin F rRt 1 (STN)
Mc Ginnis Robt R rRt 1 (STN)
Mc Intosh Geo A rBx 489 Rt 1 (STN)
Mc Intosh Kenneth C rRt 1 (STN)
Mc Intosh Mary P rBx 208 Rt 1 (Mt H)
Mc Intosh Wm C rRt 1 (STN)
Mc Intosh Wm G rRt 1 (STN)
Mc Junkins Ernest W rBx 258 Rt 1
Mc Junkins Kenneth F rBx 174f Rt 1
Mc Kay Wm A rRt 1 (STN)
Mc Kee Franklin W rRt 1
Mc Kee Rader E rRt 1
Mc Kee Terry rBx 162a Rt 1
Mc Knight Elva C rBx 176 Rt 1
Mc Lawhorn Charles M rRt 1 (STN)
Mc Lean Ben Jr rBx 294 Rt 1 (STN)
Mc Lean Boyd W rBx 242 Rt 1 (STN)
Mc Lean David H rBx 295 Rt 1 (STN)
Mc Lean Deborah A rBx 238 Rt 1 (STN)
Mc Lean Deloris rBx 219 Rt 1(STN)
Mc Lean Edw C rBx 120p Rt 1
Mc Lean Edwin rBx 230 Rt 1 (STN)
Mc Lean Geo T rBox 231 Rt 1 (STN)
Mc Lean Inez B rBx 231 Rt 1 (STN)
Mc Lean John rBx 268b Rt 1
Mc Lean Juanita N rRt 1 (STN)
Mc Lean Phillip S rBx 85 Rt 1 (Mt H)
Mc Lean Ray D rBx 248 Rt 1

BUMGARDNER FUNERAL HOME Inc.

Twin Oaks Chapel

515 N. Central Ave. Belmont, N.C. (28012) Tel. 825-5301

Mc Lean Thos H rBx 221 Rt 1 (STN)
Mc Lean Virgie L rBx 90 Rt 1 (Mt H)
Mc Lean Willie T rBx 234 Rt 1 (Mt H)
Mc Lemore Clarence E rBx 137 Rt 1
Mc Lendon Ruby L rRt 1 (STN)
Mc Manus Saml C rRt 1 (Mt H)
Mc Manus Thos L rBx 326a Rt 1 (Mt H)
Mc Millan Larry C rRt 1 (STN)
Mc Millan Reeves C rBx 388 Rt 1 (STN)
Mc Millan Ronald L rBx 561c Rt 1 (Mt H)
Mc Murray James M Jr rRt 2 (Mt H)
Mc Murry Robt S rBx 125 Rt 2 (Mt H)
Mc Neely Jimmy D rBx 318 Rt 1
Mc Neil Carl A rRt 1 (Mt H)
Mc Neil Fred W Jr rBx 295 Rt 1 (STN)
Mc Pherson Grady rRt 2 (Mt H)
Medlin Floyd R rBx 236 Rt 1 (Mt H)
Meek Clyde T rRt 1
Megorden Richd B II rBx 275c Rt 1
Melton Anne L rRt 1 (Mt H)
Melton Craig S rBx 285b Rt 1
Merck Rosa R rBx 185 Rt 1 (STN)
Merck Sara A rBx 101b Rt 1 (Mt H)
Merritt Brevard Jr rBx 120j Rt 1
Messer James L rBx 106 Rt 1
Messer Joseph S rRt 1
Messer Ronald T rBx 106d Rt 1
Michael Gaylard C rBx 452x Rt 1 (Mt H)
Miles Ben F rRt 1 (STN)
Millen Albert P rRt 1
Millen Tommie P rBx 32 Rt 1
Miller Arth G rRt 1 (STN)
Miller Benny H rRt 1 (STN)
Miller Camelon A rRt 1 (STN)
Miller Henry E rRt 1 (STN)
Miller Herbert K rBx 30 Rt 1
Miller Jerry B rRt 1 (STN)
Miller Louise rBx 199 Rt 1
Miller Robt G rRt 1 (STN)
Miller Ronnie L rBx 247b Rt 1 (Mt H)
Miller Thos L rRt 1 (Mt H)
Milligan Annie M rBx 455 Rt 2 (Mt H)
Mills Buddy L rBx 41a Rt 1
Mills Colleen E rRt 2 (Mt H)
Mills John K rBx 210a Rt 1(Mt H)
Mills Robt L rBx 272d Rt 1
Mitchell James R rBx 47 Rt 1
Mitchem Marshall F rBx 151 Rt 1
Mitchum Bobby D rBx 526d Rt 1 (STN)
Modisette Welton M Jr rBx 109 Rt 1
Moffat Carlene T rBx 121c Rt 1 (Mt H)
Mohagan Mary G rRt 1 (STN)
Mohagen Mary E rRt 1 (STN)
Montgomery Paul D rRt 2 (Mt H)
Moody Harry B rBx O Rt 1 (Mt H)
Moore Betty J rRt 2 (Mt H)
Moore Carl M rBx 103a Rt 1
Moore David F rRt 1 (STN)
Moore Eug R rRt 1
Moore Fredk C rRt 1 (STN)
Moore Gary B (Friela Q) rBx 222 Rt 1 (STN)
Moore J D rBox 714 Rt 1(STN)
Moore John S rBx 90 Rt 1 (Mt H)
Moore Johnny H Jr rBx 53 Rt 1
Moore Larry C rRt 1 (Mt H)
Moore Larry T rRt 1 (Mt H)
Moore Lavonne M rBx 230 Rt 1 (STN)
Moore Olin G rRt 1 (STN)
Moore Walter R rBx 55 Rt 1 (Mt H)
Moore Wendell H rRt 1 (Mt H)
Moore Wm R rBx 249 Rt 1 (STN)
Moretz Charles K rBx 311 Rt 1
Morgan David R rBx 561s Rt 1 (Mt H)
Morgan Dickey rRt 1 (Mt H)
Morgan Helen L rBx 49 Rt 1
Morgan Jack B rRt 1 (Mt H)
Morgan Talmage rBx 143 Rt 1 (Mt H)
Morris David M rRt 1
Morris John W rRt 1 (STN)

PARK-N-WASH LAUNDERETTE
OPEN 6:30 A.M. TILL MIDNIGHT
Owned and Operated By George H. and Graham C. Rumfelt
109 S. Main St., Beside Belmont Cleaners, Belmont, N.C. (28012) Tel. 825-9006

Morris Martha B rBx 105p Rt 1 (Mt H)
Morris Wm H rRt 1
Morris Woodrow L rRt 1 (STN)
Morrison David T rBx 148 Rt 1 (STN)
Morrison Frank rBx 266 Rt 1 (STN)
Morrison Harry F rRt 1 (STN)
Morrison Joe A rRt 1 (STN)
Morrison Mildred H rRt 1 (STN)
Morrison Norma N rRt 1 (STN)
Morrison Ruth D rBx 136 Rt 1
Morrison Sallie M rBx 122 Rt 1 (STN)
Morrow Dorothy E rRt 1 (Mt H)
Morrow Terry L rBx 146 Rt 1 (Mt H)
Moseley Pamela J rRt 1
Moses Wm R rRt 1 (Mt H)
Moss Eunice B rRt 1
Moss Harry B rBx 123 Rt 1
Moss Ted A rBx 83 Rt 1
Mott Linda B rRt 1 (STN)
Mull Frank J rBx 28 Rt 1
Mull Roy A rBx 81 Rt 1
Mullen Hudy M rRt 1 (STN)
Mullins Allen rRt 1 (Mt H)
Mullis Douglas H rRt 1 (Mt H)
Mullis Dwight D rRt 1 (STN)
Mullis Grace H rBx 82 Rt 1
Mullis James B rBx 380h Rt 1 (STN)
Munday Ginny M rRt 1 (STN)
Mundy John T rRt 1 (STN)
Mungo Heriot C rBx 271c Rt 1 (Mt H)
Murphy Charles W rBx 35 Rt 1 (STN)
Murphy Harold L rRt 1 (Mt H)
Murphy Kay N rBx 72a Rt 1
Murphy Lawrence rRt 1 (STN)
Murphy Luther M rBx 1503 Rt 1 (STN)
Murphy Reaves L Jr rRt 1 (Mt H)
Murphy Saml L rBx 217 Rt 1
Myers Ann B rBx 59a Rt 1
Nantz Lela B rBx 452a Rt 1 (Mt H)
Nantz Ralph E rRt 1 (STN)
Navey John L rBx 278 Rt 1 (STN)
Neagle Emmett O rBx 225 Rt 1
Neagle James E rBx 228 Rt 1
Neagle Wm A rBx 230 Rt 1
Neal Jerome F rBx 121j Rt 1
Neff Robt N rBx 470p Rt 1 (STN)
Neil Arth rBx 286a Rt 1
Nelson John M rRt 1 (STN)
Nesbit Edw L rBx 510k Rt 1 (STN)
New Jerry D rBx 159j Rt 1
Newton Wm M rBx 399 Rt 1 (STN)
Nichols Esther rBx 283 Rt 1 (Mt H)
Nichols James rBx 281b Rt 1 (Mt H)
Nichols James R rBx 72a Rt 1
Nichols Johnny R rBx 36a Rt 1
Nichols Robt C rBx 281a Rt 1
Nichols Sarah R rBx 284 Rt 1 (Mt H)
Nicholson Jimmy rRt 2 (Mt H)
Nicholson Judith M rRt 1 (Mt H)
Nivens Carol R rBx 28 Rt 2 (Mt H)
Nivens Carol R rBx 8 Rt 2(Mt H)
Nivens Edgar C rBx 106b Rt 1 (Mt H)
Nixon Bobby L rRt 1 (STN)
Nixon Burgin S rRt 1 (STN)
Nixon Carl E rRt 1 (STN)
Nixon Charles M rRt 1 (STN)
Nixon Dwight W rRt 1 (STN)
Nixon Edw L rBx 504e Rt 1 (Mt H)
Nixon Erskin rRt 1 (STN)
Nixon Eston L rRt 1 (STN)
Nixon Farris rRt 1 (STN)
Nixon Grover L rRt 1 (STN)
Nixon James A rRt 1 (STN)
Nixon Joe R rBox 285a Rt 1 (Mt H)
Nixon Lawrence W rBx 59 Rt 1 (STN)
Nixon Melvin A rBx 452b4 Rt 1 (Mt H)
Nixon Osborne L rRt 1 (Mt H)
Nixon Rome rRt 1 (Mt H)
Nixon Roy M rBx 445 Rt 1 (STN)
Nixon Vickie R rRt 1 (STN)
Nolen Floyd E rBx 277 Rt 1 (Mt H)
Nolen James W rBx 470k Rt 1 (STN)
Nolen Joe C rBx 4 Rt 2 (Mt H)
Noles Bertha L rRt 2 (Mt H)

Noles Elbert R rRt 2 (Mt H)
Norris Floyd R rBx 287k1 Rt 1
Norris Trudy A rBx 64 Rt 1
Norris Wm R rBox 64 Rt 1
North Charles C rBx 120f3 Rt 1
North Martha B rBx 120f Rt 1
Norton John H rBx 276b Rt 1
Norwood Eliz S rRt 2
Norwood Gary W rBx 207 Rt 1 (Mt H)
Obney Glenda J rRt 1
Oebel Timothy F rBx 159a Rt 1
Ortman Genevieve rRt 1
Osborne Thos C rRt 1 (STN)
Ottinger Alton W rRt 1 (STN)
Ottinger Herman A rBx 606 Rt 1 (STN)
Ottinger Theral V rRt 2 (Mt H)
Owen Roland C rRt 1
Owenby Allen rRt 1
Owenby Alvin L rBx 60a Rt 1
Owenby Garland L rBx 82g Rt 1
Owenby Tommy R rBx 262 Rt 1
Owens Fred H rBx 7 Rt 1
Owens Pearl A rBx 201 Rt 1 (Mt H)
Ownsbey Harley L Jr rRt 1
Ownsby Audy L rBx 60 Rt 1
Packett Willie L rBx 119c Rt 1
Padgett Chester A Jr rBx 105c Rt 1 (Mt H)
Painter Aylmer A rBx 136 Rt 1 (Mt H)
Painter Egbert L rBx 101a Rt 1 (Mt H)
Painter Geo A rBx 143 Rt 1
Palmer Carrie E rBx 90e Rt 1 (Mt H)
Parham Geo L rBx 16 Rt 2 (Mt H)
Parker Barbara L rBx 440 Rt 1 (Mt H)
Parker Bobbie H rRt 1 (STN)
Parker James E rBox 284 Rt 1 (STN)
Parker James W rBx 511 Rt 1 (STN)
Parker John A rBx 96a Rt 1
Parker Leroy rRt 1 (STN)
Parker Saml B rBx 35 Rt 1 (Mt H)
Parnell Jimmy L rBx 155a Rt 1
Parnell Vernon rBx 461 Rt 1 (Mt H)
Parrott Herman R rBx 111c Rt 1 (Mt H)
Patrick Robt D rBx 289c Rt 1
Patters Cynthia D rRt 1 (STN)
Patterson James M rRt 2 (Mt H)
Patterson June M rBx 42 Rt 1
Patterson Noah E rBx 257 Rt 1 (STN)
Patterson Ted D rBx 101 Rt 1
Paulk Marvin L rRt 2 (Mt H)
Paulk Marvin L rRt 1 (Mt H)
Pawlo Constance M rBx 12002 Rt 1
Paxton Rosa B rBx 674 Rt 2 (Mt H)
Paxton Rosa B rBx 567 Rt 2 (Mt H)
Payne Arvil D rRt 1 (STN)
Payne Collis A rBx 136a Rt 1
Payne Girlie S rRt 1 (STN)
Payne Jack B rBx 537a Rt 1 (Mt H)
Payne Jenett B rRt 2 (Mt H)
Payne Smith L rRt 1 (STN)
Payne Wm R rRt 1
Payseur Earl C rRt 1 (Mt H)
Peacock Warren E rBx 614 Rt 1
Peaks Ethel C rBx 284a Rt 1
Pearce James T rRt 1
Pearson Irene H rRt 1 Bx 7b
Pearson Jerry D rBx 105a Rt 1
Pearson Joe D rBx 36a Rt 1
Pearson Leria H rBx 51 Rt 1
Pegram Wm F rBx 284b Rt 1
Pelagalli Thos F rBx 120r Rt 1
Pendleton James E rBx 173 Rt 1
Penington Charles B rBx 523 Rt 1
Penley Tony C rRt 2 (Mt H)
Pennington E C rRt 2
Pennington Saml H rBx 290 Rt 1
Penson Hugh E rBx 550c Rt 1 (Mt H)
Perkins Donald R rBx 471a Rt 1 (STN)
Perkins Robt P rRt 1 (STN)
Persinger Jean S rBx 258a Rt 1
Peterson Magellan rRt 2 (Mt H)
Petty Ted S rRt 2 (Mt H)
Philemon Billy L rBx 83g Rt 1
Phillips Maurice J rRt 1 (STN)
Phillips Maurine E rBx 93 Rt 1
Phinx James F rBx 90 Rt 1 (STN)
Pichette Pierre A rRt 1 (STN)
Pickelsimer Jerry D rBx 177a Rt 1
Pickelsimer Ruth H rRt 1
Piercy John R rRt 1 (STN)
Pigg Henry M rBx 560b Rt 1 (Mt H)
Pillow Gurley M rRt 1
Pillow Joseph R rRt 1 (Mt H)
Pindell Jeanne M rRt 1 (STN)
Pinson Karen M rBx 520 Rt 1 (STN)
Platt Keith H rRt 1 (STN)
Pless Mary S rBx 87 Rt 1 (STN)
Plumley Klugh B rBx 83e Rt 1
Plummer Larry D rBx 201b Rt 1 (Mt H)

FIRST FEDERAL SAVINGS AND LOAN ASSOCIATION
Main Office 251 W. Main Av., Gastonia, N.C. (28052)
Abbey Plaza Branch All Offices Dial 865-7485
Also Downtown Gastonia; Dixie Village; South Gastonia;
Akers Center; Downtown Dallas
INSURED

Poindexter Clarence W rRt 1 (STN)
Poindexter James R rBx 375s Rt 1 (STN)
Poindexter Wm W rRt 1 (STN)
Polk Howard B rBx 239 Rt 1 (Mt H)
Polson Wylie N rBx 470 Rt 1 (STN)
Poole Jerry M rRt 2
Poole Jerry M rBx 452bb Rt 1 (Mt H)
Poovey Harold V rBx 288b Rt 1
Pope Craig Jr rBx 97 Rt 1 (Mt H)
Pope Douglas M rBx 230a Rt 1 (Mt H)
Pope John M rRt 1
Pope Johnny G rRt 1 (STN)
Porch Virginia S rRt 1 (STN)
Porterfield Robt R rRt 2 (Mt H)
Poston Charles E rBx 171 Rt 1
Poteat John A rBx 48 Rt 1
Potter, Charlesie C rRt 1 (STN)
Potter Wanda B rRt 1 (STN)
Powell Edwin D rBx 157 Rt 1 (Mt H)
Powell Robt G rBx 286m Rt 1 (STN)
Powell Wm H rRt 1 (STN)
Pressley Eddie L rRt 2 (Mt H)
Pressley Herman H Jr rBx 553 Rt 1 (Mt H)
Pressley J B rBx 332 Rt 1 (Mt H)
Pressley James D rRt 2 (Mt H)
Pressley Jerry L rBx 553b Rt 1 (Mt H)
Pressley Mary P rRt 2 (Mt H)
Pressley Paul L rBx 452h Rt 1
Price Harry B rBx 303 Rt 1 (STN)
Price Harry B Jr rBx 147 Rt 1 (Mt H)
Price Margarette P rBx 315a Rt 1
Price Paul D Jr rRt 1
Prion John W rBx 239c Rt 1 Mt H) Rt 3
Proffit Johnny E rBx 261d Rt 1
Propst Billy G rBx 619 Rt 1 (STN)
Propst Clarence rBx 545 Rt 1 (STN)
Propst Geo W rBx 203 Rt 1 (STN)
Propst James A rRt 1 (STN)
Pruitt Norris M rBx 272a Rt 1
Pruitt Pauline S rRt 1 (STN)
Pryor Ruth K rRt 2 (Mt H)
Puckett James B rRt 1 (Mt H)
Puckett Wm T rBx 483h Rt 1 (Mt H)
Putnam Joe M rBx 435 Rt 1 (STN)
Queen Nanette L rBx 290a Rt 1
Queen Wanda W rBx 157a Rt 1
Queen Wm W rBx 127 Rt 1
Quick Bobby L rBx 196 Rt 1
Quick Jane S rBx 240a Rt 1 (Mt H)
Quick Paul W rRt 1
Quinn James B rBx 523a Rt 1 (STN)
Raby Wm B rBx 120k Rt 1
Radford Floyd J Jr rRt 2 (Mt H)
Radford Hoover D rRt 2
Radford Wm D rRt 2
Raines Melvin T rBx 284 Rt 1
Ramsey Garland T rBx 103a Rt 1
Ramsey Lorae P rBx 546 Rt 2 (Mt H)
Ramsey Woodrow D rBx 199b Rt 1
Randolph Thos M rBx 290 Rt 1 (Mt H)
Rankin Bobby S rRt 2 (Mt H)
Rankin Douglas J rRt 1 (STN)
Rankin Josephine B rBx 269a Rt 2 (Mt H)
Rankin Roceder G rBx 265 Rt 1 (Mt H)
Rankin Thos F rBx 91d Rt 1 (Mt H)
Ransom Geo T rBx 255 Rt 1
Ransom Jeffery A rBx 66 Rt 2 (Mt H)
Ray Paul W rBx 299b Rt 1
Raymo Roger A rBx466a Rt 1 (Mt H)
Reagan Homer K rRt 1
Rector Harold L rBx 539b Rt 1 (Mt H)
Reed James R Jr rBx 553c Rt 1 (Mt H)
Reese James C rRt 1 (Mt H)
Reeves Earl rRt 1
Reeves James F rBx 222d Rt 1
Reid Albert J rBx 27 Rt 1
Reid Alfredella rBx 297 Rt 1 (Mt H)

Reid Eunice F rRt 1
Reid Franklin rBx 268 Rt 1 (Mt H)
Reid Norman S rBx 272b Rt 1
Reid Pauline R rRt 1 (Mt H)
Reid Wm T rBx 56 Rt 1 (Mt H)
Reinhardt Franklin O rBx 473cc Rt 2 (Mt H)
Reinhardt John F rRt 1 (STN)
Rendelman Dorothy A rRt 1 (STN)
Rendleman James H rBx 239 Rt 1 (STN)
Rendleman James J rRt 1 (STN)
Rendleman Morris rBx 137 Rt 1 (STN)
Rendleman Morris rBx 237 Rt 1 (STN)
Rendleman Roy R rBx 53a Rt 1 (Mt H)
Reynolds Larry B rBx 452 Rt 1 (Mt H)
Reynolds Linda C rRt 1 (STN)
Reynolds Lois G rBx 124a Rt 1
Reynolds Robt J Jr rBx 120p1 Rt 1
Reynolds Sidney R rRt 1 (STN)
Rhodes James W rBx 278 Rt 1
Rhyne Billy H rRt 1 (STN)
Rhyne Bobby J rRt 1 (Mt H)
Rhyne Connie R rBx 183 Rt 1
Rhyne Diane B rBx 173d Rt 1
Rhyne Edw P rRt 2 (Mt H)
Rhyne Geo P rBx 86 Rt 1
Rhyne Grady W Jr rRt 2 (Mt H)
Rhyne Jack L rRt 1
Rhyne James B rBx 565 Rt 1 (Mt H)
Rhyne Juett H rBx 463 Rt 1 (Mt H)
Rhyne Labe M Jr rRt 1
Rhyne Marshall H Jr rRt 1
Rhyne Martin L rBx 391 Rt 1 (STN)
Rhyne Mickey D rRt 1 (Mt H)
Rhyne Reedy J rRt 2 (Mt H)
Rhyne Richd D rBx 462 Rt 2 (Mt H)
Rhyne Ricnd D rRt 1 (Mt H)
Rhyne Susie E rRt 1 (STN)
Rhyne Thos D rBx 196a Rt 1
Richards Doyel H rBx 229a Rt 1
Richardson Wayne H rRt 1 (STN)
Richey George S rBx 169 Rt 1
Richmond Melvin S rBx 196 Rt 1
Riddle Jesse W rBx 190 Rt 1 (Mt H)
Riddle Jimmy M rRt 1 (STN)
Ridings Franklin J rRt 1 (Mt H)
Riley Phyllis H rRt 1 (STN)
Rimmer Jacquelyn C rBx 65h Rt 1 (STN)
Ritchie Ivey L rBx 174 Rt 1
Ritchie Norman D rBx 471h Rt 1 (STN)
Ritchie Ray E rRt 2 (Mt H)
Ritchie Talmadge N rBx 170 Rt 1
Robbins James W rRt 1 (Mt H)
Robertson Charlie rBx 155 Rt 1
Robertson Michl A rRt 2 (Mt H)
Robinson Carl E rRt 1 (STN)
Robinson Clay E rBx 472a Rt 1 (STN)
Robinson Dorothy J rBx 542 Rt 1 (Mt H)
Robinson Emery Jr rRt 2 (Mt H)
Robinson Jeremiah rBx 305a Rt 1 (Mt H)
Robinson Joe D rRt 1 (Mt H)
Robinson John F rBx 542 Rt 1 (Mt H)
Robinson Margt J rRt 1 (STN)
Robinson Martha G rRt 1
Robinson Merle B rBx 286a Rt 1
Robinson Randy E rRt 1 (STN)
Robinson Ronald D rBx 550 Rt 1 (Mt H)
Robinson Virginia L rRt 2 (Mt H)
Robinson Virginia L rBx 568 Rt 1 (Mt H)
Rogers Eddie A rRt 1
Rogers Ernest C Jr rRt 2 (Mt H)
Rogers John C rBx 105g Rt 1 (Mt H)
Rogers Mae N rBx 35 Rt 1
Rose Glenda M rRt 1 (STN)
Roseboro John W rBx 84 Rt 1 (Mt H)
Ross Helen E rBx 149 Rt 1
Rowell Kenneth E rRt 2 (Mt H)
Rowland Bob H rRt 1 (STN)
Rozelle Glennie B rBx 49 Rt 1 (Mt H)
Rozzelle Avery rRt 1 (Mt H)
Rozzelle Barbara L rBx 208a Rt 1 (Mt H)
Rozzelle Cleo P rBx 565d Rt 1 (Mt H)
Rozzelle Graham M rBx 83a Rt 1 (Mt H)
Rozzelle Hazel B rRt 1 (Mt H)
Rudisill Joseph H rRt 1 (STN)
Rudisill Lawrence E rRt 1 (Mt H)
Rudisill Loy W rBx 258 Rt 1 (Mt H)
Rumfelt Calvin G rRt 1 (STN)
Rumfelt Charles W rBx 18 Rt 1
Rumfelt Geo M rRt 1
Rumfelt Graham C rRt 1
Rumfelt Janet H rBx 116l Rt 1 (Mt H)
Rumfelt Wade J rRt 1 (STN)

CNB
YOUR HOMETOWN BANK
THE CITIZENS NATIONAL BANK
"YOUR HOMETOWN BANK"
Gastonia—Belmont Abbey College—Cramerton—Lowell—Stanley—Mt. Holly—Dallas
FDIC
Each depositor insured to $40,000
FEDERAL DEPOSIT INSURANCE CORPORATION

McCALL BROTHERS INC.
Well Drilling—Water Systems
Water Mains—Waste Treatment
Pumps—Sewer Mains
Tel. 399-1506
6700 Belhaven Blvd.
Charlotte, N.C. (28216)

Rumfelt Weldon B rBx 474 Rt 1 (Mt H)
Rumfelt Weldon B rBx 747 Rt 1
Rumfelt Weldon B rBx 474 Rt 2 (Mt H)
Runion Charles R rBx 268 Rt 1
Rushing Edsell J rRt 2 (Mt H)
Russ Claude J rBx 510k Rt 1 (STN)
Russell Archie T rRt 1 (STN)
Russell Fuller M rBx 471k Rt 1 (STN)
Russell Gilbert W rBx 256m Rt 1
Russell Hazeline L rBx 550g6 Rt 1 (Mt H)
Russell Henry G rBx 257 Rt 1
Russell Robt F rBx 514 Rt 1 (Mt H)
Russell Thos L rBx 543 Rt 1 (STN)
Rutherford Waymon N rBx 236 Rt 1
Safrit Cynthia F rBx 42b Rt 1
Sanders Albert rBx 234 Rt 1 (STN)
Sanders Emily K rBx 191 Rt 1 (Mt H)
Sanders Horace M rBx 287 Rt 1 (Mt H)
Sanders Lewis A rRt 1 (STN)
Sanders Lorenzo rBx 82 Rt 1 (STN)
Sanderson Edw G rRt 1 (STN)
Sanderson Maurice A rRt 1 (STN)
Saparillas Louis G rRt 1
Sarborough Wm F rBx 275b
Sarratt Robt J rBx 146 Rt 1
Saunders Larry G rRt 1 (Mt H)
Sawyer Jimmy F rRt 1 (Mt H)
Schmidt Jon A rBx 121b Rt 1
Schrapper Edw C rBx 111 Rt 1 (Mt H)
Schronce Julius W rRt 1 (STN)
Scism Arlee rRt 1
Scoggins Terrell J rBx 138b Rt 1
Scott Richd D rBx 1109 Rt 1 (STN)
Scott Robt H rBx 75 Rt 1 (STN)
Scott Wm E rBx 253 Rt 1 (Mt H)
Scruggs Helen W rRt 1 (Mt H)
Sechrist Ralph M Jr rBx 367b Rt 1 (STN)
Seehorn Allen L rRt 1 (STN)
Seehorn John L rBx 437h Rt 1 (STN)
Segal Jerry rBx T3 Rt 3
Seigler David R rRt 1 (STN)
Selby David M rBx 565 Rt (Mt H)
Self Frances G rBx 33 Rt 1 (Mt H)
Self Odell rBx 125 Rt 1 (Mt H)
Sellers John M rBx 303 Rt 1
Settlemyer Frankie P rRt 1 (STN)
Setzer Clarine M rRt 1 (STN)
Sewell Noel E rRt 1
Shaw James W rBx 6 Rt 2 (Mt H)
Sheets Cecil L rBx 531 Rt 1 (STN)
Shepard Ethel L rBx 471 Rt 1 (Mt H)
Shepherd Gordon L rBx 163 Rt 1
Shepherd Herman L rBx 174g Rt 1
Sheppard Wm K Jr rRt 1 (STN)
Sherard Steven W rRt 2 (Mt H)
Sherffield Junior rBx 58 Rt 1 (Mt H)
Sherril Wilbur D rRt 1 (STN)
Sherrill A C rBx 248 Rt 1 (STN)
Sherrill Betty E rBx 393a Rt 1 (STN)
Sherrill Beverly N rBx 298 Rt 1 (Mt H)
Sherrill Bobby A rBx 486g Rt 1 (Mt H)
Sherrill Brenda C rRt 1 (STN)
Sherrill Carey E rBx 309 Rt 1 (STN)
Sherrill Grethen G rBx 298 Rt 1 (Mt H)
Sherrill Henry M rBx 379 Rt 1 (STN)
Sherrill Leroy rBx 264 Rt 1 (Mt H)
Sherrill Lieola L rRt 1 (STN)
Sherrill Lonnie R rBx 380m Rt 1 (STN)
Sherrill Pearlie P rRt 2 (Mt H)
Sherrill Rufus rBx 306 Rt 1 (Mt H)
Sherrill Tony R rRt 1 (STN)
Sherrill Wm R rBx 480a Rt 1 (STN)
Sherrin Harold D rRt 2 (Mt H)
Shields Helen L rRt 2 (Mt H)
Shipp Wm L rBx 58 Rt 1 (Mt H)

Shirlen Joseph P rBx 250a Rt 1
Shirley Ralph J rRt 2 (Mt H)
Shive Kenneth R rBx 201b Rt 1
Shook Carol D rBx 402h Rt 1 (STN)
Shuford Lucille M rBx 447 Rt 1 (STN)
Shuford Paul F rRt 2 (Mt H)
Shuler Bobby J rRt 1 (Mt H)
Shuler Richd rRt 1
Sifford Dennis D rBx 137 Rt 1 (Mt H)
Sifford Hall E rBx 555 Rt 1 (Mt H)
Sifford Helen H rRt 1 (STN)
Sifford Katie G rBx 73 Rt 1 (Mt H)
Sifford Luther P rRt 1 (STN)
Sifford Milton rBx 217 Rt 1 (Mt H)
Sifford Nancy C rRt 1 (STN)
Sifford Patsy L rRt 1 (STN)
Sifford R C rRt 1 (STN)
Sifford Ralph Z rRt 1 (STN)
Sigmon Brenda F rBx 117 Rt 1
Sigmon Henry L rRt 2
Sigmon Kenneth G rRt 1 (STN)
Sigmon Ricky E rRt 2
Sigmon Talmadge M rBx 116e Rt 1 (Mt H)
Sikes Raymond L rBx 331b Rt 1 (STN)
Simmons Billy T rBx 442 Rt 1 (Mt H)
Simmons Jean M rBx 194 Rt 1
Simmons Linwood E rBx 313a Rt 1
Simmons Wm T rBx 248a Rt 1 (Mt H)
Simms Geo W rBx 105t Rt 1 (Mt H)
Sims Robt D rBx 259 Rt 1 (STN)
Sipe Alf F rRt 1 (STN)
Sipe David E rBx 133 Rt 1 (Mt H)
Sisk Carl rBx 545 Rt 2 (Mt H)
Sisk Charles E rBx 549 Rt 2 (Mt H)
Sisk Jerry rRt 2 (Mt H)
Sisk Pamela rBx 237 Rt 1 (Mt H)
Sisk Robt R rBx 549 Rt 1 (Mt H)
Sizemore Wm C rRt 1 (STN)
Skidmore Dwight E rBx L Rt 1
Skidmore Janice M rRt 2 (Mt H)
Skipper James F rBx 257 Rt 1
Small Zola M rRt 1 (STN)
Smart Camellia B rBx 580 Rt 1
Smeltzer Anthony R rBx 318 Rt 1
Smeltzer James A rRt 2 (Mt H)
Smeltzer James P rRt 1 (Mt H)
Smith Aaron A rBx 449a Rt 1 (Mt H)
Smith Barry D rBx 524 Rt 2 (Mt H)
Smith Betty S rBx 144 Rt 1
Smith Boyce R rBx 210a Rt 1 (Mt H)
Smith Brenda B rRt 1 (STN)
Smith Cecil P rRt 1 (STN)
Smith Charles A rBx 449b Rt 2 (Mt H)
Smith Charles R rBx 548c Rt 2 (Mt H)
Smith Curtis rBx 15e Rt 1
Smith Donald L rBx 131 Rt 1 (Mt H)
Smith Donald R rBx 518a Rt 2 (Mt H)
Smith Donald R rBx 518a Rt 1 (Mt H)
Smith Donald R rBx 120w Rt 1
Smith Doyle E rRt 2 (Mt H)
Smith Fannie M rRt 1 (Mt H)
Smith Fred E rBx 529a Rt 2 (Mt H)
Smith Hassie F rBx 208 Rt 1
Smith Henry R rBx 520 Rt 2 (Mt H)
Smith Howard F rBx 191 Rt 1 (Mt H)
Smith Howard K rBx 173b Rt 1
Smith J P rBx 57e Rt 1 (Mt H)
Smith John F rBx 213 Rt 1 (Mt H)
Smith John H rBx 492b Rt 1 (Mt H)
Smith John W rBx 139 Rt 1 (Mt H)
Smith Johnny A rBx 257 Rt 1 (Mt H)
Smith Leonard E rBx 516 Rt 2 (Mt H)
Smith Lucius rBx 448c Rt 2 (Mt H)
Smith Mary L rBx 194 Rt 1
Smith Mason W rRt 2 (Mt H)
Smith Mazaline rBx 304 Rt 1 (Mt H)
Smith Michl F rBx 448c Rt 1 (Mt H)
Smith Peggy M rRt 2
Smith Price J rBx 492c Rt 1 (Mt H)
Smith Ralph B rBx 524 Rt 1 (Mt H)
Smith Rebecca L rBx 517a Rt 1 (Mt H)
Smith Richd O rBx 530a Rt 2 (Mt H)
Smith Ronald C rBx 557 Rt 1 (Mt H)
Smith Ted A rRt 2 (Mt H)
Smith Warren L rBx 206 Rt 1

Nationwide Mutual Insurance Co.
INSURANCE OF ALL KINDS
C. W. (BILL) CRAIG, Representative
Telephones 827-4282 — 827-3151 — 827-5343
105 E. Charlotte Ave. Mt. Holly, N.C. (28120)

Smith Wm A rBx 193 Rt 1 (Mt H)
Smith Wm D rBx 235 Rt 1 (STN)
Smith Willis C rBx 547 Rt 1
Smithey Robt F rRt 1 (STN)
Snipes Floyd B Jr rBx 106 Rt 1 (STN)
Snipes Suzanne M rRt 1 (STN)
Snips Floyd B rRt 1 (STN)
Sorrows Odis C rBx 42a Rt 1
Sowell James M rBx 510b Rt 1 (STN)
Spain Johnny H rBx 173d Rt 1
Spain Wm R rRt 1
Sparrow Joy W rRt 1
Sparrow Thos G rRt 1
Spears Joseph J Jr rBx 5620 Rt 1 (Mt H)
Spivey Edw L rRt 1 (Mt H)
Spratt Eliz W rRt 2 (Mt H)
Spratt Frances M rRt 1 (Mt H)
Spratt Wade R Jr rBx 251 Rt 1 (Mt H)
Springs Everett Y rRt 2 (Mt H)
Stafford Richd J rRt 1 (Mt H)
Stalvey Judith A rRt 1 (STN)
Stamey Billy W rBx 394 Rt 1 (STN)
Stamey Robt R rBx 281 Rt 1
Stanley James W rRt 2 (Mt H)
Stanley James W rBx 483d Rt 1 (Mt H)
Starr Freddie L rBx 121f Rt 1
Starr Jewel R rBx 120t Rt 1
Stephens Charles H rRt 1 (STN)
Stephens Doris A rRt 1
Stephens Furnie J rBx 469f Rt 2 (Mt H)
Stephens Herman W rRt 1 (STN)
Stephens Paul N rRt 1 (STN)
Stephens Robt L rRt 1 (STN)
Stepp Patricia W rBx 483a Rt 1 (Mt H)
Stevenson Jack D rRt 1 (Mt H)
Stevenson Scotty M rBx 92a Rt 1
Stewart Annie H rRt 1 (STN)
Stewart Calvin E rBx 33 Rt 1
Stewart John R rRt 1
Stewart Lanny F rRt 1 (Mt H)
Stewart Leonard W rBx 120s Rt 1
Stewart Rex A rBx 386j Rt 1 (STN)
Stilwell Franklin D rRt 1 (STN)
Stilwell Gary F rRt 1 (STN)
Stilwell Guy rBx 482 Rt 1 (STN)
Stilwell John A Jr rBx 372f Rt 1 (STN)
Stilwell Judy R rBx 543 Rt 1 (Mt H)
Stilwell Ralph E rRt 1 (STN)
Stilwell Roy E rBx 399a Rt 1 (STN)
Stilwell Worth O rRt 1 (STN)
Stitt Beatrice S rBx 298 Rt 1 (Mt H)
Stomey Billy W rRt 1 (STN)
Stone Carl L rRt 1 (STN)
Stone Charles E rBx 149 Rt 1 (Mt H)
Stone Charles W rRt 1
Stone Geo W Jr rBx 171 Rt 1 (STN)
Stone Glenn H rBx 173 Rt 1 (STN)
Stone Jerry B rRt 2 (Mt H)
Stone Ralph O rRt 1 (STN)
Stone Wm R rBx 140 Rt 1 (STN)
Stoud Mary R rBx 379g Rt 1 (STN)
Stoudemayer Joel R rBx 166 Rt 1 (Mt H)
Stowe Bertha H rBx 463 Rt 1 (STN)
Stowe Billy E rBx 119 Rt 1
Stowe Clyde W rBx 41a Art 1
Stowe Henry W rRt 2 (Mt H)
Stowe J W rBx 187a Rt 1 (Mt H)
Stowe John P rBx 240a Rt 1 (Mt H)
Strawn Johnny M rRt 1
Strayhorn Sidney H rRt 1
Streater Tracy H rBx 214 Rt 1
Streater Tracy H rBx 128 Rt 1 (Mt H)
Street Joyce A rBx 57 Rt 1
Strickler Elaine L rBx 115 Rt 1
Stringer Norman E rBx 573 Rt 1 (Mt H)
Stroup James R rRt 1
Stroupe David W rRt 1 (STN)
Stroupe James D rBx 121b Rt 1 (Mt H)
Stroupe Walter E rRt 1 (Mt H)
Stuart Edwin J rRt 1
Sturgill Richd F rBx 469 Rt 2 (Mt H)
Stutts Robt H rBx 120t1 Rt 1
Stutts Ronald E rBx 159e Rt 1

Suddreth Harry W rBx 281 Rt 1 (Mt H)
Sullivan Charles F rRt 2 (Mt H)
Sullivan Sharon D rBx 7 Rt 2
Summey Geo E rBx 541 Rt 1 (Mt H)
Summey Jasper V rRt 1 (Mt H)
Summey Melvin A rRt 1 (STN)
Summey Terry L rRt 1 (STN)
Surratt Harry T rRt 2 (Mt H)
Suttle Frank R rBx 561a Rt 1 (Mt H)
Suttle Hope E rBx 504 Rt 1 (Mt H)
Swayney Paul H rRt 1
Tadlock Douglas L rBx 139c Rt 1 (Mt H)
Taefi Patricia H rBx 110 Rt 1 (Mt H)
Tate Clement C rBx 484 Rt 1 (STN)
Tate Clyde rRt 1 Bx 272 Rt 1 (Mt H)
Tate Philip A rRt 1
Taylor Clyde A rBx 13a Rt 1
Taylor Wm C rBx Rt 2 (Mt H)
Teague Arth R rBx 284a Rt 1
Teague Dorothy W rRt 2 (Mt H)
Tedder Albert H rBx 525 Rt 1 (STN)
Teems Thos J rRt 1 (STN)
Teeter Herman M rBx 289a Rt 1
Teeter Robt H rRt 1 (Mt H)
Tench Gary M rRt 1 (STN)
Tench Grafford M rBx 261 Rt 1 (Mt H)
Tench Hubert C rRt 2 (Mt H)
Tench Rex D rBx 311a Rt 1 (STN)
Tench Ronald M rBx 260b Rt 1 (Mt H)
Tennant Cecil O rRt 1 (Mt H)
Terry John M rBx 540b Rt 2 (Mt H)
Terry Richd D rBx 121 Rt 1
Tevepaugh Jeanette H rBx 72 Rt 1 (Mt H)
Thacker Russell J rBx 269 Rt 1 (Mt H)
Therrell Ada H rRt 1 (Mt H)
Thomas Clifford E rBx 539aa Rt 2 (Mt H)
Thomas Eunice L rBx 232h
Thomas Guy M rBx 314a Rt 1
Thomas Jimmie rBx 237b Rt 1
Thomas Luther T rRt 2
Thomas Mary A rBx 117b Rt 1
Thomason Blanche L rBx 229 Rt 1 (STN)
Thomason Leroy rRt 1 (STN)
Thompson Ann L rBx 17 Rt 2 (Mt H)
Thompson Calvin C rRt 1 (STN)
Thompson Dewey L rRt 2 (Mt H)
Thompson Edrie L rRt 1 (Mt H)
Thompson Harry J rRt 1 (STN)
Thompson Houston rRt 1 (Mt H)
Thompson Nora S rRt 1 (STN)
Thompson Rebecca J rBox 485e Rt 1 (Mt H)
Thompson Richd K rBx 164 Rt 1 (Mt H)
Thompson Ruth M rRt 1 (Mt H)
Thornburg Charles E rRt 1
Thornburg Jack E rBx 167a Rt 1
Thornburg James M rRt 2 (Mt H)
Throneburg Mildred I rBx 456 Rt 1 (STN)
Thrower Edw G rBx 492 Rt 1 (Mt H)
Tidwell James C rBx 111a Rt 1
Tidwell Jimmy B rBx 166a Rt 1
Tidwell Vida H rRt 1
Tinker Ernie D rRt 1 (Mt H)
Tomlinson Walter C rBx 290d Rt 1
Toomey Eddie C rRt 1 (Mt H)
Toomey Perry R rBx 547 Rt 1 (Mt H)
Torrence Gertrude S rBx 268c Rt 1
Towery James E rRt 1 (Mt H)
Traywick Howard F Jr rBx 287h Rt 1
Trent Michl L rBx 470 Rt 1 (STN)
Trull Tyrone C rBx 561f Rt 1 (Mt H)
Tucker Geo B rBx 307 Rt 1 (Mt H)
Tucker Joe B rRt 1
Tucker Melvin C rBx 452c7 Rt 1 (Mt H)
Tucker Wm rBx 245b Rt 1 (STN)
Turbyfill Ernest E rBx 208 Rt 1 (STN)
Turner Juanita W rBx 121g Rt 1
Turner Ptollie L rBx 172 Rt 1 (Mt H)
Underwood Clarence E Jr rBx 325 Rt 1
Underwood Purdence F rRt 1
Upchurch Lewis W Jr rRt 1 (STN)
Vance Charles E rBx 221b Rt 1 (Mt H)
Vance Paul T rBx 225 Rt 1 (Mt H)
Vandyke Fred T Jr rRt 2 (Mt H)
Vannmorgan Buren rBx 49 Rt 1
Vanverpack Perry rBx 155b Rt 1
Vellers Joseph S rBx 536 Rt 2 (Mt Hp
Vinal John R rBx 21n Rt 1
Vincent Larry D rRt 1

Vines Ned A rRt 1 (STN)
Vinson Lewis E rRt 1 (Mt H)
Voncannon Wm H rBx 242 Rt 1
Vonottinger Gary rRt 1 (STN)
Wagstaff Franklin L rBx 467a Rt 1 (Mt H)
Wagstaff Raymond J rBx 471 Rt 2 (Mt H)
Waldroop Steve L rBx 527 Rt 1 (STN)
Waldrup Dovie M rBx 218 Rt 1
Walker Gilmer R rRt 1 (STN)
Walker Louise W rRt 1 (Mt H)
Walker Woodrow W rBx 121j Rt 1
Wall Albert R rBx 377 Rt 1 (STN)
Wallace Annie B rRt 1 (Mt H)
Wallace Danny C rBx 246 Rt 1 (Mt H)
Wallace Effie M rBx 248 Rt 1 (Mt H)
Wallace Eug O rBx 343 Rt 1 (STN)
Wallace Howard C rBx 105a Rt 1 (Mt H)
Wallace Richd M rBx 245 Rt 1 (Mt H)
Wallace Ronald N rBx 222 Rt 1 (Mt H)
Wallace Thos P rBx 502 Rt 1 (Mt H)
Walls Leo J rBx 497 Rt 1 (Mt H)
Walls Ralph C rBx 451c Rt 1 (Mt H)
Walls Virginia T rBx 227e Rt 1 (STN)
Walton Geo M Jr rBx 173a Rt 1
Ward Benj E rRt 1 (STN)
Ward Clyde E rBox 130 Rt 1
Ward Fay M rBx 104a Rt 1 (Mt H)
Ward Patricia A rRt 1
Warnock Dannie W rBx 380n Rt 1 (STN)
Warren Chester H rRt 1 (Mt H)
Warren Ernest M Jr rBx 544a1 Rt 2 (Mt H)
Warren Loretta J rBx 544 Rt 2
Warren Paul D rBx 107 Rt 1 (Mt H)
Waters Paul M rBx 475b Rt 1 (Mt H)
Watkins Carlene W rRt 1 (Mt H)
Watkins Reece B rBx 140 Rt 1 (Mt H)
Watson Robt G rBx 275a Rt 1
Watts Betty H rBx 539a Rt 2 (Mt H)
Watts James R rRt 1
Watts Lee R rRt 1 (Mt H)
Waugh Barbara A rBx 121bb Rt 1 (Mt H)
Weatherford Heldon D rBx 240 Rt 1
Weatherford Thos W rRt 2 (Mt H)
Weathers Bobby G rBx 333 Rt 1
Webb Billy rBx 47a Rt 1
Webster Margt K rBx 168a Rt 1 (Mt H)
Welch James D rBx 24a Rt 1 (STN)
Welch James D rBx 1419 Rt 1 (STN)
Wells Adline J rBx 66 Rt 1 (Mt H)
Wells Robt E rRt 2 (Mt H)
Wentz Donald rBx 301c Rt 1
Wentz Harry P rBx 173d Rt 1
West James L rRt 1 (Mt H)
West Ned T rRt 1 (STN)
West Roy D rBx 64j Rt 1 (STN)
West Ruth G rRt 1 (STN)
West Velsa M rBx 266 Rt 1
Whaley Margie W rRt 1 (STN)
Whaley Rose H rRt 2 (Mt H)
Wheeler Willie M rRt 2 (Mt H)
Whelchel Horace H rRt 1 (STN)
Whisnant Clifford Y rBx 441 Rt 1 (Mt H)
Whisnant David L rBx 241 Rt 1
Whisnant Gary Y rBx 121 Rt 1 (STN)
Whisnant Rannie P rRt 1 (Mt H)
White Charles L rRt 1
White Earl B rRt 1 (STN)
White Gene A rBx 147 Rt 1
White James M rBx 379d Rt 1
White Marsha R rBx 144 Rt 1
White Marvin H rBx 370d Rt 1
White Michl J rRt 1 (STN)
Whitesides Gerald W rBx 198c Rt 1
Whitesides Melvin M rRt 1 (Mt H)
Whitley Cath L rRt 1 (STN)
Whitley James V rBx 290 Rt 1
Whitson Harmon C rBx 117c Rt 1
Whitworth Lillian P rBx 120g Rt 1
Wiggins Billy R rBx 121l Rt 1
Wiggins Dillard V rBx 66 Rt 1
Wiggins R L rRt 1
Wiggins Will rBx 196a Rt 1
Wiles Delmer R rBx 550c5 Rt 1 (Mt H)
Wiles Gehrig M rRt 1 (Mt H)
Wilhelm Grady E rBx 309 Rt 1
Wilkes Michl B rBx 389h Rt 1 (STN)
Wilkinson Adrian G rBx 118c Rt 1

FIRST UNION NATIONAL BANK
Complete Banking Service
101 S. MAIN ST., P.O. BOX 567
MOUNT HOLLY, N.C. (28120) — TEL. 827-5821

Wilkinson Calvin K rBx 1551a Rt 1 (Mt H)
Wilkinson Jack D rBx 105 Rt 1
Wilkinson Pamela N rBx 297 Rt 1 (STN)
Wilkinson Tommy L rRt 1 (Mt H)
Willard Geo M rRt 2 (Mt H)
Willard Wm rBx 399b Rt 1 (STN)
Williams Donald B rRt 2 (Mt H)
Williams Evan R rBx 117b Rt 1
Williams James T rBx 470s Rt 1 (STN)
Williams Miles Y rBx 121m Rt 1
Williams Parks rRt 1 (STN)
Williams Richd W rBx 375n Rt 1 (STN)
Williams Roger D rBx 262a Rt 1
Williams Roy W rBx 104 Rt 2 (Mt H)
Williams Saml rBx 88a Rt 1 (Mt H)
Williams Tommy A rBx 371b Rt 1 (STN)
Williams Velma L rBx 130 Rt 1
Williams Wm A rBx 520b Rt 1 (STN)
Williamson Ben T rRt 1 (STN)
Williamson Charles R rBx 550h Rt 1 (Mt H)
Williamson John F rBx 306d Rt 1 (STN)
Willis Larry W rRt 2 (Mt H)
Willis Marshall B rBx 88 Rt 1
Willoughby Robt E rRt 1 (STN)
Wilson Bobby F rRt 2 (Mt H)
Wilson Donald L rRt 1 (Mt H)
Wilson Edgar M rBx 182a Rt 1
Wilson Fred A rBx 161a Rt 1
Wilson Fred A rBx 266 Rt 1 (Mt H)
Wilson Jack L Jr rRt 2 (Mt H)
Wilson Jackie K rRt 1 Bx 159h
Wilson Jackie K rBx 257 Rt 1
Wilson James D rRt 1 (STN)
Wilson James M Jr rBx 437 Rt 1 (STN)
Wilson Jamie K rRt 1 (STN)
Wilson Joe W rBx 148 Rt 1
Wilson Joellen M rRt 1 (STN)
Wilson Kenneth P rBx 247 Rt 1
Wilson Lee E rBx 282 Rt 1 (Mt H)
Wilson Louise B rBx 182 Rt 1
Wilson Luther J rRt 1 (Mt H)
Wilson Michl H rBx 161a Rt 1
Wilson Nathl F Jr rBx 43 Rt 1 (Mt H)
Wilson Olin L rBx 258 Rt 1 (STN)
Wilson Rose M rBx 514b Rt 2 (Mt H)
Wilson Saml A rBx 132a Rt 1
Wilson Wanda E rBx 157a Rt 1
Winchester Gilbert L rBx 544c Rt 1 (STN)
Winder Randall E rBx 218c Rt 1 (Mt H)
Winters Jack R rBx 287g Rt 1
Wise Michl L rRt 2 (Mt H)
Withers Darrell G rBx 168a Rt 1
Wold Josephine T rRt 2 (Mt H)
Wood Charles H rRt 1 (Mt H)
Wood Mary L rRt 1 (STN)
Woodcock Wm W Jr rBx 385d Rt 1 (STN)
Woodruff John R rRt 1 (Mt H)
Woolwine Lynn D rBox 303 Rt 1 (STN)
Wooten Billy R rBx 794 Rt 1 (STN)
Wooten Joseph W rBx 453 A (Rt 3 (Mt H)
Wooten Kenneth L rRt 2 (Mt H)
Wooten Wm T rBx 305d Rt 1
Worley Carol H rRt 1 (Mt H)
Worley Floyd W rBx 44 Rt 1
Worley Perry R rBx 45a Rt 1
Wrenn Joe D Jr rRt 1 (Mt H)
Wright Buddy rBx 214 Rt 1
Wright Carroll G rBx 105n Rt 1 (Mt H)
Wright Claude A rBx 278 Rt 1 (Mt H)
Wright Clyde C rBx 140 Rt 1
Wright Henry E rBx 505d Rt 1 (Mt H)

CRAMERTON FREE WILL BAPTIST CHURCH
Welcome To Our Services
Sunday School 9:45 A.M.—Morning Worship 11:00 A.M.
We Preach Christ, Crucified, Risen Coming Again
Rev. Roy Rikard
Dial 824-2840 and 824-2002
Piedmont Bible Institute
426 Woodlawn Extension
Free Will Day Care Kindergarten
Cramerton, N.C. (28032)

THE MASSEY COMPANY
Hardware
117 S. Main St.
Tel. 827-2431
P.O. Box 26
Mount Holly, N.C. (28120)
Industrial
500 E. Central Av.
Tel. 827-9661

Carothers Funeral Home
STANLEY
TEL. 263-2631
MT. HOLLY
TEL. 827-6746
BELMONT
TEL. 825-8477

FIRST FEDERAL SAVINGS AND LOAN ASSOCIATION
Main Office 251 W. Main Av., Gastonia, N.C. (28052)
Abbey Plaza Branch All Offices Dial 865-7485
Also Downtown Gastonia; Dixie Village; South Gastonia;
Akers Center; Downtown Dallas
INSURED

Wright Jerry W rBx 510b Rt 1(Mt H)
Wright Kelly M rRt 1
Wright Mary R rBx 164 Rt 1
Wright Norman A rBx 510 Rt 1 (Mt H)
Wright Ralph E rBox 89b Rt 1
Wright Thos L rBx 452c Rt 1 (Mt H)
Wriston Charles W rBx 483n Rt 1 (Mt H)
Wriston Charles W rBx 103 Rt 2(Mt H)
Wyant Fred H rBx 278a Rt 1
Wyant Wm L rBx Rt 1
Wyatt Ernest L rBx 280 Rt 1 (Mt H)
Wyche Martha L rRt 1
Wyke Linda D rRt 1 (Mt H)
Wyke Wm M rBx 550 C 2 Rt 1 (Mt H)
Wynn Walter P rBx 8a Rt 1
Yelton John G rBx 115d Rt 1
York Jerry W rBx 470 Rt 1 (STN)
Young Nellie S rBx 170b Rt 1
Young Virginia rBx 71f Rt 1 (Mt H)
Young Virginia H rBx 91f Rt 1 (Mt H)
Young Wm M rRt 1
Zeigler James H rBx 510e Rt 1 (STN)
Zolkoski Patricia rRt 1

SHERRILL INDUSTRIES, Inc.
STAMPINGS — SPRINGS — CASTINGS
AUTOMATIC SCREW MACHINE PRODUCTS
Dallas-Cherryville Hwy. 277
Gastonia, N.C. (28052)
P.O. Drawer 578
Tel. (704) 922-7871

KNOW YOUR DIRECTORY

OCCUPATION

Fina Dorothy M r7657 Ternes
" Martha D (wid John) h7657 Ternes
" Michl (Eva I) auto mech Plymouth h 7689 Ternes
Finch Douglas B (Evelyn) coml artist Natl Det Publishers h24915 Chicago
" Elsie E h2836 Geneva
Findley Aubrey L (Beatrice C) cable splicer Det Edison h7501 Yinger
Finedell Alvin formn Ford h7017 Freda apt 15
Fineman Saml (Leona) h22192 Michigan

NAME OF EMPLOYER

HOW TO LEARN OCCUPATION AND NAME OF EMPLOYER

Credit, Sales and Advertising Departments can quickly check this vital information regarding customers and prospects. Responsibility, probable approximate income and similar questions can be answered instantly by referring to your Directory. Complete information is provided on every employed person.

"Vital Information at Your Fingertips"--The City Directory

"A Real Necessity in Every Office"--The City Directory

1974

JANUARY						
S	M	T	W	T	F	S
..	..	1	2	3	4	5
6	7	8	9	10	11	12
13	14	15	16	17	18	19
20	21	22	23	24	25	26
27	28	29	30	31	..	..
..	..	..	..	..	..	..

FEBRUARY						
S	M	T	W	T	F	S
..	..	..	..	..	1	2
3	4	5	6	7	8	9
10	11	12	13	14	15	16
17	18	19	20	21	22	23
24	25	26	27	28	..	..
..	..	..	..	..	..	..

MARCH						
S	M	T	W	T	F	S
..	..	..	..	..	1	2
3	4	5	6	7	8	9
10	11	12	13	14	15	16
17	18	19	20	21	22	23
24	25	26	27	28	29	30
31	..	..	..	..	..	..

APRIL						
S	M	T	W	T	F	S
..	1	2	3	4	5	6
7	8	9	10	11	12	13
14	15	16	17	18	19	20
21	22	23	24	25	26	27
28	29	30	..	..	..	..
..	..	..	..	..	..	..

MAY						
S	M	T	W	T	F	S
..	..	..	1	2	3	4
5	6	7	8	9	10	11
12	13	14	15	16	17	18
19	20	21	22	23	24	25
26	27	28	29	30	31	..
..	..	..	..	..	..	..

JUNE						
S	M	T	W	T	F	S
..	..	..	..	..	..	1
2	3	4	5	6	7	8
9	10	11	12	13	14	15
16	17	18	19	20	21	22
23	24	25	26	27	28	29
30	..	..	..	..	..	..

JULY						
S	M	T	W	T	F	S
..	1	2	3	4	5	6
7	8	9	10	11	12	13
14	15	16	17	18	19	20
21	22	23	24	25	26	27
28	29	30	31	..	..	..
..	..	..	..	..	..	..

AUGUST						
S	M	T	W	T	F	S
..	..	..	..	1	2	3
4	5	6	7	8	9	10
11	12	13	14	15	16	17
18	19	20	21	22	23	24
25	26	27	28	29	30	31
..	..	..	..	..	..	..

SEPTEMBER						
S	M	T	W	T	F	S
1	2	3	4	5	6	7
8	9	10	11	12	13	14
15	16	17	18	19	20	21
22	23	24	25	26	27	28
29	30	..	..	..	..	..
..	..	..	..	..	..	..

OCTOBER						
S	M	T	W	T	F	S
..	..	1	2	3	4	5
6	7	8	9	10	11	12
13	14	15	16	17	18	19
20	21	22	23	24	25	26
27	28	29	30	31	..	..
..	..	..	..	..	..	..

NOVEMBER						
S	M	T	W	T	F	S
..	..	..	..	..	1	2
3	4	5	6	7	8	9
10	11	12	13	14	15	16
17	18	19	20	21	22	23
24	25	26	27	28	29	30
..	..	..	..	..	..	..

DECEMBER						
S	M	T	W	T	F	S
1	2	3	4	5	6	7
8	9	10	11	12	13	14
15	16	17	18	19	20	21
22	23	24	25	26	27	28
29	30	31	..	..	..	..
..	..	..	..	..	..	..

1975

JANUARY						
S	M	T	W	T	F	S
..	..	..	1	2	3	4
5	6	7	8	9	10	11
12	13	14	15	16	17	18
19	20	21	22	23	24	25
26	27	28	29	30	31	..
..	..	..	..	..	..	..

FEBRUARY						
S	M	T	W	T	F	S
..	..	..	..	..	..	1
2	3	4	5	6	7	8
9	10	11	12	13	14	15
16	17	18	19	20	21	22
23	24	25	26	27	28	..
..	..	..	..	..	..	..

MARCH						
S	M	T	W	T	F	S
..	..	..	..	..	..	1
2	3	4	5	6	7	8
9	10	11	12	13	14	15
16	17	18	19	20	21	22
23	24	25	26	27	28	29
30	31	..	..	..	..	..

APRIL						
S	M	T	W	T	F	S
..	..	1	2	3	4	5
6	7	8	9	10	11	12
13	14	15	16	17	18	19
20	21	22	23	24	25	26
27	28	29	30	..	..	..
..	..	..	..	..	..	..

MAY						
S	M	T	W	T	F	S
..	..	..	..	1	2	3
4	5	6	7	8	9	10
11	12	13	14	15	16	17
18	19	20	21	22	23	24
25	26	27	28	29	30	31
..	..	..	..	..	..	..

JUNE						
S	M	T	W	T	F	S
1	2	3	4	5	6	7
8	9	10	11	12	13	14
15	16	17	18	19	20	21
22	23	24	25	26	27	28
29	30	..	..	..	..	..
..	..	..	..	..	..	..

JULY						
S	M	T	W	T	F	S
..	..	1	2	3	4	5
6	7	8	9	10	11	12
13	14	15	16	17	18	19
20	21	22	23	24	25	26
27	28	29	30	31	..	..
..	..	..	..	..	..	..

AUGUST						
S	M	T	W	T	F	S
..	..	..	..	..	1	2
3	4	5	6	7	8	9
10	11	12	13	14	15	16
17	18	19	20	21	22	23
24	25	26	27	28	29	30
31	..	..	..	..	..	..

SEPTEMBER						
S	M	T	W	T	F	S
..	1	2	3	4	5	6
7	8	9	10	11	12	13
14	15	16	17	18	19	20
21	22	23	24	25	26	27
28	29	30	..	..	..	..
..	..	..	..	..	..	..

OCTOBER						
S	M	T	W	T	F	S
..	..	..	1	2	3	4
5	6	7	8	9	10	11
12	13	14	15	16	17	18
19	20	21	22	23	24	25
26	27	28	29	30	31	..
..	..	..	..	..	..	..

NOVEMBER						
S	M	T	W	T	F	S
..	..	..	..	..	..	1
2	3	4	5	6	7	8
9	10	11	12	13	14	15
16	17	18	19	20	21	22
23	24	25	26	27	28	29
30	..	..	..	..	..	..

DECEMBER						
S	M	T	W	T	F	S
..	1	2	3	4	5	6
7	8	9	10	11	12	13
14	15	16	17	18	19	20
21	22	23	24	25	26	27
28	29	30	31	..	..	..
..	..	..	..	..	..	..

1976

JANUARY						
S	M	T	W	T	F	S
..	..	..	..	1	2	3
4	5	6	7	8	9	10
11	12	13	14	15	16	17
18	19	20	21	22	23	24
25	26	27	28	29	30	31
..	..	..	..	..	..	..

FEBRUARY						
S	M	T	W	T	F	S
1	2	3	4	5	6	7
8	9	10	11	12	13	14
15	16	17	18	19	20	21
22	23	24	25	26	27	28
29	..	..	..	..	..	..
..	..	..	..	..	..	..

MARCH						
S	M	T	W	T	F	S
..	1	2	3	4	5	6
7	8	9	10	11	12	13
14	15	16	17	18	19	20
21	22	23	24	25	26	27
28	29	30	31	..	..	..
..	..	..	..	..	..	..

APRIL						
S	M	T	W	T	F	S
..	..	..	..	1	2	3
4	5	6	7	8	9	10
11	12	13	14	15	16	17
18	19	20	21	22	23	24
25	26	27	28	29	30	..
..	..	..	..	..	..	..

MAY						
S	M	T	W	T	F	S
..	..	..	..	..	..	1
2	3	4	5	6	7	8
9	10	11	12	13	14	15
16	17	18	19	20	21	22
23	24	25	26	27	28	29
30	31	..	..	..	..	..
..	..	..	..	..	..	..

JUNE						
S	M	T	W	T	F	S
..	..	1	2	3	4	5
6	7	8	9	10	11	12
13	14	15	16	17	18	19
20	21	22	23	24	25	26
27	28	29	30	..	..	..
..	..	..	..	..	..	..

JULY						
S	M	T	W	T	F	S
..	..	..	..	1	2	3
4	5	6	7	8	9	10
11	12	13	14	15	16	17
18	19	20	21	22	23	24
25	26	27	28	29	30	31
..	..	..	..	..	..	..

AUGUST						
S	M	T	W	T	F	S
1	2	3	4	5	6	7
8	9	10	11	12	13	14
15	16	17	18	19	20	21
22	23	24	25	26	27	28
29	30	31	..	..	..	..
..	..	..	..	..	..	..

SEPTEMBER						
S	M	T	W	T	F	S
..	..	..	1	2	3	4
5	6	7	8	9	10	11
12	13	14	15	16	17	18
19	20	21	22	23	24	25
26	27	28	29	30	..	..
..	..	..	..	..	..	..

OCTOBER						
S	M	T	W	T	F	S
..	..	..	..	..	1	2
3	4	5	6	7	8	9
10	11	12	13	14	15	16
17	18	19	20	21	22	23
24	25	26	27	28	29	30
31	..	..	..	..	..	..
..	..	..	..	..	..	..

NOVEMBER						
S	M	T	W	T	F	S
..	1	2	3	4	5	6
7	8	9	10	11	12	13
14	15	16	17	18	19	20
21	22	23	24	25	26	27
28	29	30	..	..	..	..
..	..	..	..	..	..	..

DECEMBER						
S	M	T	W	T	F	S
..	..	..	1	2	3	4
5	6	7	8	9	10	11
12	13	14	15	16	17	18
19	20	21	22	23	24	25
26	27	28	29	30	31	..
..	..	..	..	..	..	..

When You Want to Know:

—where a person lives.

—what his occupation is.

—who lives at a certain number on a street.

—where a street is located.

—the correct spelling of a name.

—the officers of a corporation.

—the partners in a firm.

—the solution to any of scores of problems that pop up unexpectedly to annoy and baffle you.

—you can quickly find the answer in the City Directory.

YOUR CITY DIRECTORY MIRRORS THE COMMERCIAL LIFE OF YOUR CITY

OUT OF SIGHT—OUT OF MIND—OUT OF BUSINESS

The importance of keeping firm and product names in the public eye is recognized by all business men. It is astonishing to see how a firm or product, however meritorious, will slip into the limbo of the forgotten if not persistently advertised. The City Directory is the natural medium for keeping a business or product name in the spotlight. Insist on Being Well Represented in its Pages.

JACK AUTEN
INSURANCE AGENCY

290 BEATY DR.
P.O. BOX 983
BELMONT, NORTH CAROLINA (28012)

Auto—Fire—Homeowners—Casualty

Tel. 827-3190
Tel. 827-5563

NATIONS OF GASTONIA, INC.
MACHINE SHOP

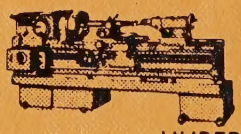

MANUFACTURERS AND REPAIRS
ON ALL TYPES—SPECIALISTS IN
PICKERS AND CARDS
ALSO
ROVEMATIC FLYERS AND SPINDLES
ROLLER AND GEAR WORK

HUBERT NATIONS—President

865-1891
or 865-7481—865-9471

P.O. Box 12426
Kings Mountain Hwy.
Gastonia, N. C. (28052)

HILL DIRECTORY COMPANY
PUBLISHERS
BELMONT, CRAMERTON, MOUNT HOLLY AND STANLEY

CITY DIRECTORY
2910 W. CLAY ST., P.O. BOX 27546
RICHMOND, VA. 23261
TELEPHONE (804) 359-6001

FIRST UNION NATIONAL BANK

P.O. BOX 567
101 S. MAIN ST. MOUNT HOLLY, N.C. (28120)
TELEPHONE 827-5821

Each depositor insured to $40,000
FDIC
FEDERAL DEPOSIT INSURANCE CORPORATION

WHO SELLS IT?

Is Answered by the Classified Business Lists in this Directory